

Direct Testimony and Schedules
Ted F. Prosser

Before the Minnesota Public Utilities Commission
State of Minnesota

In the Matter of the Application of Minnesota Energy Resources Corporation for
Authority to Increase Rates for Natural Gas Service in Minnesota

Docket No. G011/GR-22-504

Exhibit ____ (TFP-D)

**Service Line Mapping Project, Rochester and Worthington Projects,
Farm Tap Project, and
Main and Service Extensions**

November 1, 2022

TABLE OF CONTENTS

	Page
I. INTRODUCTION AND QUALIFICATIONS.....	1
II. MAPPING PROJECT	5
III. FARM TAP REPLACEMENT PROJECT UPDATE	16
IV. ROCHESTER PROJECT UPDATE	22
V. WORTHINGTON LATERAL PROJECT	33
VI. SEWER CROSS BORE SURVEY PROJECT	35
VII. PRAGMA CAD MOBILE WORKFORCE MANAGEMENT.....	39
VIII. SERVICE AND MAIN EXTENSIONS	41
IX. ABNORMAL CONSTRUCTION CHARGES.....	53
X. WINTER CONSTRUCTION.....	54
XI. FARM TAP INSPECTION PROGRAM.....	56
XII. CONCLUSION.....	58

1 **I. INTRODUCTION AND QUALIFICATIONS**

2 Q. PLEASE STATE YOUR NAME AND BUSINESS ADDRESS.

3 A. My name is Ted F. Prosser. My business address is WEC Energy Group, Inc.
4 (“WEC”), 700 North Adams Street, P.O. Box 19001, Green Bay, Wisconsin
5 54307-9001.

6
7 Q. PLEASE DESCRIBE YOUR EDUCATIONAL, PROFESSIONAL, AND UTILITY
8 BACKGROUND.

9 A. I have a bachelor’s degree in Engineering from the Milwaukee School of
10 Engineering. I began my career with WEC subsidiary Wisconsin Public Service
11 Corporation (“WPS”) in May 1992 in the Gas Engineering Department, first as an
12 Associate Engineer and then as a Division Operations Engineer. In December of
13 2017, I assumed my current role in Gas Operations as Manager Gas Engineering
14 for WEC Corporations Michigan Gas Utilities, Minnesota Energy Resources, We
15 Energies, and Wisconsin Public Service gas utilities.

16
17 Q. ON WHOSE BEHALF ARE YOU OFFERING THIS TESTIMONY?

18 A. I am offering this testimony on behalf of Minnesota Energy Resources
19 Corporation (“MERC” or the “Company”).
20

1 Q. WHAT IS THE PURPOSE OF YOUR DIRECT TESTIMONY?

2 A. First, I provide updates regarding the status the following projects:

3 1. MERC's Mapping Project, including addressing compliance requirements
4 from MERC's last rate case, Docket No. G011/GR-17-563 ("2017 Rate
5 Case");

6 2. The Farm Tap Replacement Project (the "Farm Tap Project"), which was
7 approved by the Minnesota Public Utilities Commission (the
8 "Commission") in Docket No. G011/M-17-409;

9 3. The Rochester Natural Gas Extension Project (the "Rochester Project"),
10 which was approved by the Commission in Docket No. G011/M-15-895;

11 4. MERC's Worthington Lateral Project, which was completed in 2020 to
12 provide needed additional capacity to serve customers in the Worthington
13 area;

14 5. MERC's Sewer Cross Bore Survey Project (the "Sewer Cross Bore
15 Project"); and

16 6. The PragmaCAD ("PCAD") Mobile Workforce Management Project.

17

18 Second, I provide the information relating to MERC's main and service extension
19 policies and practices and discuss the Company's extension-related additions to
20 rate base as set forth in Docket No. G-999/CI-90-563 ("Docket 90-563"). This
21 includes a discussion of the Company's collection of contributions-in-aid-of-
22 construction ("CIAC") and abnormal construction charges related to main line and
23 service line extensions.

1
2
3
4
5
6
7
8
9
10
11
12
13
14
15
16
17
18
19
20
21
22
23

Third, I address the Commission’s filing requirement in Docket No. G-007,011/M-07-1188 regarding winter construction charges.

Fourth, my testimony provides a discussion of the farm tap inspection program. In Docket No. G-011/M-91-989, the Commission required the Company to provide, in each general rate case, a five-year report on the cumulative results of the farm tap inspection program and any recommendations for future improvements.

Q. ARE YOU SPONSORING ANY SCHEDULES IN CONNECTION WITH YOUR TESTIMONY IN THIS PROCEEDING?

A. Yes, I am. I am sponsoring:

- Exhibit ____ (TFP-D), Schedule 1: Rochester Project Costs through July 31, 2022
- Exhibit ____ (TFP-D), Schedule 2: Results of Service Line Extension Review,
- Exhibit ____ (TFP-D), Schedule 3: Results of Main Extension Review,
- Exhibit ____ (TFP-D), Schedule 4: Abnormal Construction Charges,
- Exhibit ____ (TFP-D), Schedule 5: Winter Construction Charges Outside of Winter Period, and
- Exhibit ____ (TFP-D), Schedule 6: Minnesota Farm Tap Inspection Program Statistics 2017-2021.

1
2
3
4
5
6
7
8
9
10
11
12
13
14
15
16
17
18
19
20
21

Q. WERE THESE SCHEDULES PREPARED BY YOU OR UNDER YOUR DIRECTION AND SUPERVISION?

A. Yes, they were.

Q. PLEASE GENERALLY DESCRIBE THE CONTENT OF EXHIBIT ____ (TFP-D), SCHEDULE 1.

A. Exhibit ____ (TFP-D), Schedule 1 provides a breakout of costs for MERC's Rochester Natural Gas Expansion Project through July 31, 2022 for each phase of the Rochester Project.

Q. PLEASE GENERALLY DESCRIBE THE CONTENT OF EXHIBIT ____ (TFP-D), SCHEDULE 2.

A. Exhibit ____ (TFP-D), Schedule 2 presents the results of MERC's service line extension review.

Q. PLEASE GENERALLY DESCRIBE THE CONTENT OF EXHIBIT ____ (TFP-D), SCHEDULE 3.

A. Exhibit ____ (TFP-D), Schedule 3 presents the results of MERC's main line extension review.

1 Q. PLEASE GENERALLY DESCRIBE THE CONTENT OF EXHIBIT ____ (TFP-D),
2 SCHEDULE 4.

3 A. Exhibit ____ (TFP-D), Schedule 4 presents the results of MERC's review of
4 abnormal construction charges.

5
6 Q. PLEASE GENERALLY DESCRIBE THE CONTENT OF EXHIBIT ____ (TFP-D),
7 SCHEDULE 5.

8 A. Exhibit ____ (TFP-D), Schedule 5 documents that MERC's review found no winter
9 charge invoices for work completed outside the tariffed Winter Construction
10 charge period.

11
12 Q. PLEASE GENERALLY DESCRIBE THE CONTENT OF EXHIBIT ____ (TFP-D),
13 SCHEDULE 6.

14 A. Exhibit ____ (TFP-D), Schedule 6 presents the results of MERC's farm tap
15 inspection program for the period 2017-2021.

16

17 **II. MAPPING PROJECT**

18 Q. WHAT IS THE PURPOSE OF THIS SECTION OF YOUR TESTIMONY?

19 A. In this section of my Direct Testimony, I provide an update on the status of
20 MERC's mapping project and address compliance requirements related to the
21 Mapping Project from the Commission's December 26, 2018 Findings of Fact,
22 Conclusions, and Order in Docket No. G011/GR-17-563, which required:

1 In its next rate case, MERC shall file detailed information
2 regarding the status of the Mapping Project and associated
3 costs, including:

- 4
5 (1) a full discussion of both phases of the Mapping Project;
6 (2) the status of the Mapping Project;
7 (3) the actual costs by year and the reasons for variances from
8 forecasted amounts beginning with 2016;
9 (4) the projected costs in the test year and how determined;
10 (5) the actual and projected costs and how determined for the
11 year immediately before the test year;
12 (6) the portion of that year's costs performed by external
13 contractors by year; and
14 (7) any other evidence to support MERC's Mapping Project
15 costs.¹
16

17 Q. PLEASE PROVIDE AN OVERVIEW OF MERC'S MAPPING PROJECT.

18 A. MERC's Mapping Project is a comprehensive effort to verify, compile, and map
19 MERC's gas main and service line data, and ultimately link the service line data
20 to the Company's Geographic Information System ("GIS"). The Mapping Project
21 is an important step in the Company's efforts to "understand system design and
22 material characteristics, operating conditions and environment, and maintenance
23 and operating history," in accordance with the United States Department of
24 Transportation Pipeline and Hazardous Materials Safety Administration's
25 ("PHMSA's") Integrity Management Program for Gas Distribution Pipelines Rule
26 (49 C.F.R. Part 192, subpart P). 49 C.F.R. 192.1007(a)(3) of PHMSA's Gas
27 Distribution Integrity Management Program ("DIMP") regulations require natural
28 gas system operators to identify additional information needed and to develop a

¹ *In the Matter of the Application of Minn. Energy Res. Corp. for Auth. to Increase Rates for Natural Gas Serv. in Minn.*, Docket No. G-011/GR-17-563, Findings of Fact, Conclusions, and Order at Order Point 29 (Dec. 26, 2018).

1 plan for gaining that information over time through normal activities including
2 design, construction, and operations or maintenance activities. MERC's Mapping
3 Project is intended to compile available information and to allow the Company to
4 identify additional information necessary to understand and address risks on the
5 Company's system.

6
7 In Docket Nos. G011/GR-15-736 and G011/GR-17-563, MERC previously
8 requested and received approval to recover in base rates a portion of costs for
9 the two initial phases of its Mapping Project. The first phase related to
10 developing the mapping systems and data that MERC's field personnel utilize to
11 locate mains, manage outages, determine flow modeling, and undertake other
12 critical infrastructure tasks. To improve the quality and utilization of the mapping
13 systems, this phase of the Mapping Project involved verifying as-built drawings
14 and field data for main. This information allows MERC to verify age, materials,
15 fittings, and similar system components of mains, and supports required
16 Minnesota Department of Transportation reporting. The second phase of the
17 Mapping Project, which began in 2016, involved reviewing paper service line
18 documentation, entering service line information into a database, and verifying
19 records already in the database. This second phase is necessary to enable
20 future mapping and linkage to MERC's GIS.

21
22 The third phase of the Mapping Project is a multi-year effort, first proposed in
23 Docket No. G011/M-20-405, to map the presumed location of Company service

1 lines based on known meter and main locations and use available technology to
2 begin linking the service line information to the Company's GIS. This third phase
3 is necessary to get the service line information compiled in phase 2 into a system
4 capable of linking to the GIS system, and to actually map the location of service
5 lines into GIS. Completion of the third phase of the Mapping Project is necessary
6 to address identified data gaps, allow ongoing updates for new and altered
7 service lines on MERC's system to allow the Company to identify and track risks,
8 and to help prevent third-party damage from excavation activities.

9
10 Q. WHAT COSTS WAS MERC AUTHORIZED TO RECOVER IN THE 2017 RATE
11 CASE RELATED TO THE MAPPING PROJECT?

12 A. In Docket No. G011/GR-17-563, the Commission authorized MERC to recover
13 \$178,563 in expense related to the Mapping Project.

14
15 Q. HAS MERC BEEN AUTHORIZED TO RECOVER OTHER COSTS RELATED
16 TO THE MAPPING PROJECT?

17 A. Yes. In Docket No. G011/M-20-405, the Commission authorized MERC to
18 recover annual costs of \$1 million for phase 3 of the Mapping Project through the
19 Company's Gas Utility Infrastructure Rider ("GUIC"), offset by \$178,563 to
20 recognize the level of Mapping Project cost recovery included in base rates. This
21 results in forecasted costs of \$821,437 authorized to be recovered through the
22 GUIC Rider. MERC delayed implementation of the service line mapping project
23 until it received Commission approval to proceed with that project as part of the

1 Company's GUIC rider filings. Because the Commission's order in Docket No.
2 G011/M-20-405 was not issued until November 2021, implementation of this
3 project was delayed and no work was completed and no costs were incurred in
4 2021. Costs related to the project also were not included in the Company's
5 recovered GUIC Rider surcharge rates in advance of the December 1, 2021
6 implementation of 2021 GUIC Rider surcharge rates. In Docket No. G011/M-21-
7 232, MERC proposed to continue work on the Mapping Project in 2022 with
8 recovery through the 2022 GUIC rider. As of September 2022, that filing was
9 pending.

10
11 Q. WHAT IS THE CURRENT STATUS OF THE MAPPING PROJECT?

12 A. In its 2021 GUIC Rider filing, Docket No. G011/M-20-405, MERC proposed to
13 begin the third phase of the Mapping Project. Specifically, MERC proposed a
14 multi-year effort to map the presumed location of Company service lines based
15 on known meter and main locations and use available technology to begin linking
16 the service line information to the Company's GIS. As discussed above, this
17 scope of work is necessary to link the service line information compiled through
18 the second phase of the Mapping Project and to actually map the location of
19 service lines into GIS. The Company plans to use a third-party contractor to
20 validate the location of the presumed lines and ensure the accuracy of the
21 mapped service lines in GIS. While MERC originally proposed to begin this effort
22 in 2021 based on preliminary cost estimates for this scope of work, MERC
23 delayed implementation of the service line Mapping Project because the

1 Company had not received Commission approval for this continued work until the
2 Commission issued its decision in Docket No. G-011/M-20-405 on November 4,
3 2021.²

4
5 In 2022, MERC is analyzing the available data that was compiled in previous
6 phases of the Mapping Project in preparation for migrating into a system linked to
7 the GIS system. The analysis is an effort to align customer data such as address
8 and account with service line data such as material and diameter so that they
9 can be linked as one record in the database. This effort is necessary in order to
10 scope the third phase of the Mapping Project, which will include merging the data
11 sources with linkage to the GIS and customer information system.

12
13 MERC has forecasted \$1 million in costs for proposed work related to the GIS
14 Mapping Project in 2023. The Company initially proposed to recover 2023
15 Mapping Project costs through its GUIC rider in Docket No. G011/M-22-127.

16 However, with the filing of this general rate case, MERC has proposed to roll all
17 of its GUIC rider costs into base rates with interim rates, and to withdraw its 2023
18 GUIC Rider petition.

19

² *In re Petition of Minnesota Energy Resources Corporation for Approval of a Gas Utility Infrastructure Cost Rider True-Up Report for 2019, 2021 GUIC Rider Revenue Requirements and Revised Surcharge Factors*, Docket No. G-011/M-20-405, Order Approving GUIC Costs with Modifications and Requiring Compliance Filing (Nov. 4, 2021).

1 Q. WHAT WERE MERC'S ACTUAL ANNUAL MAPPING EXPENSES BEGINNING
2 WITH 2016?

3 A. The following table provides the actual and forecasted costs by year since 2016
4 and provides the variance from the forecasted amount.
5

6 **Table 1. Annual Mapping Project Expenses (2016 – 2021)**

Year	Forecast	Actual	Variance
2016	\$600,000	\$458,073	\$141,927
2017	\$200,000	\$174,050	\$25,950
2018	\$178,563 ³	\$131,516	\$47,047
2019	\$178,563	\$152,546	\$26,017
2020	\$178,563	\$28,429	\$150,134
2021	\$247,016 ⁴	\$0	\$247,016

7

8 Q. WHAT ARE THE REASONS FOR THE ANNUAL VARIANCES AS SHOWN IN
9 TABLE 1?

10 A. The reasons for these variances are as follows:

- 11 • 2016: Actual costs were approximately \$142,000 below MERC's 2016 test
12 year estimate due to the timing of when contractors were hired. In 2016, ten

³ Approved in Docket No. G011/GR-17-563.

⁴ Inclusive of the \$178,563 approved for recovery in base rates in Docket No. G011/GR-17-563 and 1/12 of the amount approved in Docket No. G011/M-20-420 (\$821,437/12, or \$68,453) to reflect December 2021, the one month during which the 2021 GUIC rider was in effect.

1 contractors began work in July for the service line portion of the project, and
2 continued that work through the end of the year.

- 3 • 2017: Timing and availability of contract labor.
- 4 • 2018: Timing and availability of contract labor.
- 5 • 2019: Timing and availability of contract labor.
- 6 • 2020: Contract employees only worked through the beginning of the year.
7 COVID-19 policies on working from the office shortened the amount of work
8 planned.
- 9 • 2021: MERC delayed implementation of phase 3 of the Mapping Project
10 until it received Commission approval to proceed with that project. Because
11 the Commission's order approving GUIC recovery of a portion of Mapping
12 Project costs was not issued until November 2021, implementation of this
13 project was delayed from the Company's initial proposal to commence that
14 work in January 2021. Costs related to the Mapping Project also were not
15 included in the Company's recovered GUIC Rider surcharge rates in
16 advance of the December 1, 2021 implementation of 2021 GUIC Rider
17 surcharge rates.

18

19 Q. HAS MERC USED EXTERNAL CONTRACTORS TO PERFORM WORK FOR
20 THE MAPPING PROJECT?

21 A. Yes, MERC used contractors in 2016 for researching and documenting gas main
22 as-built information as well as for service line information. The gas main work

1 was completed in 2016, while the gas service line work, which also used
2 contractors, continued into 2020.

3
4 Q. FOR THE YEARS IN WHICH THE COMPANY USED EXTERNAL
5 CONTRACTORS, PLEASE PROVIDE THE PORTION OF THAT YEAR'S
6 COSTS PERFORMED BY EXTERNAL CONTRACTORS.

7 A. Table 2 below provides this information.

8 **Table 2. Costs Performed by External Contractors**

Year	Total Actual Cost	External Contractor Costs
2016	\$458,073	\$420,169
2017	\$174,050	\$168,609
2018	\$131,516	\$122,416
2019	\$152,546	\$133,983
2020	\$28,429	\$23,101
2021	\$0	\$0

9
10 Q. WHAT ARE THE ACTUAL AND PROJECTED COSTS FOR 2022 AND HOW
11 DID THE COMPANY DETERMINE THESE COSTS?

12 A. MERC has forecasted costs of \$45,000 in 2022 to evaluate and scope the next
13 phase of the project to transfer the data created in the prior phases into a live
14 database with linkage to the GIS system and Customer Information System
15 ("CIS"), and to develop detailed cost estimates to begin that work in 2023. Costs
16 for work to be completed in 2022 were determined through a request for quote
17 based on a defined project scope.

1 Q. WHAT ARE THE PROJECTED COSTS INCLUDED IN THE 2023 TEST YEAR
2 AND HOW DID THE COMPANY DETERMINE THOSE COSTS?

3 A. MERC has forecasted \$1 million in costs for proposed work related to the GIS
4 Mapping Project in 2023 to continue the next phase of the Mapping Project to
5 map the presumed location of service lines to the Company's GIS and verify the
6 mapped location of said lines in order to have a more accessible and accurate
7 system of records regarding service line installations, materials, and
8 maintenance.

9
10 Q. HOW IS MERC ADDRESSING RECOVERY OF MAPPING PROJECT COSTS
11 IN THIS CASE?

12 A. As discussed in the direct testimony of Company witnesses Ms. Joylyn Hoffman
13 Malueg and Mr. Joseph Zgonc, respectively, MERC is proposing to terminate the
14 GUIC rider effective January 1, 2023, with the implementation of interim rates in
15 this case. MERC proposes to recover Mapping Project costs only through base
16 rates effective with interim rates.

17
18 Q. WHAT BENEFITS DO THE MAPPING PROJECT PROVIDE TO CUSTOMERS?

19 A. Benefits of the Mapping Project include the following:

20 1. Completion of the Mapping Project is necessary to address the current
21 data gap on MERC's system to allow the Company to identify and track
22 risks, and to help prevent third-party damage from excavation activities.

23 Currently, third party damage represents a significant risk within MERC's

1 DIMP. This project is necessary to enable MERC to locate service lines
2 and mains through its GIS. Inclusion of facilities within the GIS results in a
3 significantly higher probability that those facilities will be properly identified
4 during a locate request. This project is an important step toward reducing
5 third party damage to service lines.

- 6 2. The Mapping Project is intended to compile available information and to
7 allow the Company to identify additional information necessary to
8 understand and address risks on the Company's system.
- 9 3. Technicians in the field will be able to use this information to identify
10 known materials and the location of underground facilities, thereby
11 completing their work more efficiently and effectively.
- 12 4. As missing information is added, the data can be queried to help identify
13 materials when a known material deficiency issue is identified. This will
14 help MERC identify what service lines/meter sets contain the identified
15 material or component that may be subject to recall or accelerated
16 replacement.
- 17 5. Data will aid in determining the budget and safety impact of replacing/not
18 replacing certain components (aid in the budgetary process and risk
19 analysis).
- 20 6. The Mapping Project will bring MERC in line with most of the other WEC
21 companies in terms of data to support service line attributes and locations,
22 etc.

1 7. The Mapping Project will help MERC address compliance with PHMSA
2 regulations, as I discussed above.

3
4 **III. FARM TAP REPLACEMENT PROJECT UPDATE**

5 Q. WHAT ARE FARM TAPS?

6 A. A farm tap is a rural customer-owned direct connection into Northern Natural
7 Gas's ("NNG's") interstate pipeline. When NNG was expanding its pipeline
8 system across Minnesota and its neighboring states, in return for easements,
9 NNG allowed rural landowners to tap directly into the transmission pipeline. As
10 of 2019, MERC had approximately 1,686 active farm tap customers throughout
11 the state. Generally, MERC owns no assets at these taps. NNG owns the meter
12 and the customer owns and maintains the piping from the outlet of the meter to
13 the end use building or facility.

14
15 Since 1987, MERC or its predecessors have been providing certain services to
16 the farm tap customers pursuant to a contract with NNG, and these customers
17 have been paying MERC's distribution rates for many years.

18
19 Q. WHAT IS THE STATUS OF MERC'S FARM TAP PROCEEDING PENDING
20 BEFORE THE COMMISSION?

21 A. On May 19, 2017, MERC filed a petition for approval of a capital plan to replace
22 customer-owned fuel lines located between the interstate pipeline tap and the
23 customers' premises (*i.e.*, farm taps) with utility-owned service lines to address

1 significant safety concerns related to the existing, non-locatable farm tap
2 customer-owned fuel lines (referred to as the “Farm Tap Project”).⁵ MERC
3 proposed a two-step regulatory approval process for the Farm Tap Project: 1)
4 approval to proceed with an initial scoping phase to complete engineering
5 planning and design work and authorization for deferred accounting for costs
6 incurred; and 2) approval of MERC’s proposed procedural schedule and
7 customer communications plan for the associated regulatory process. On
8 November 30, 2017, the Commission issued an Order Approving Phase 1 of
9 Farm Tap Replacement Project with Conditions, approving MERC’s proposed
10 planning and design phase and requiring MERC to evaluate additional
11 alternatives to the proposed replacement project and alternatives for the recovery
12 of associated costs.⁶ The Commission also required that MERC provide a
13 detailed procedural proposal for Phase 2 of the Farm Tap Project and approved
14 MERC’s request for deferred accounting of the costs to conduct the initial
15 planning and design phase of the proposed farm-tap project, estimated at \$2.3
16 million.

17
18 On December 30, 2019, MERC filed its Report on Farm Tap Planning and
19 Design Phase and Phase II Procedural Proposal, in which it proposed scaling

⁵ *In the Matter of a Petition of Minn. Energy Res. Corp. for Approval of Farm Tap Customer-Owned Fuel Line Replacement Plan, Tariff Amendments, and Deferred Acct.*, Docket No. G011/M-17-409, Initial Filing (May 19, 2017).

⁶ *In the Matter of a Petition by Minn. Energy Res. Corp. for Approval of Farm Tap Customer-Owned Fuel Line Replacement Plan, Tariff Amendments, and Deferred Accounting*, Docket No. G011/M-17-409, Order Approving Phase 1 of Farm Tap Replacement Project with Conditions at 11 (Nov. 30, 2017).

1 back its initial replacement of existing customer-owned fuel lines with utility-
2 owned main and service lines by limiting replacements to farm taps located
3 within one mile of MERC's existing distribution system.⁷ The Commission issued
4 an Order Approving Phase II of Farm Tap Replacement with Conditions on
5 October 6, 2021, approving MERC's proposal to extend its distribution system to
6 farm-tap customers located within one mile of MERC's existing distribution
7 system and approving extension of MERC's distribution system to farm tap
8 customers located more than one-mile from MERC's existing distribution system
9 under certain circumstances.⁸ The Commission also approved the Company's
10 proposal to invest an additional \$250,000 each year to implement an enhanced
11 education program designed to inform farm tap customers about the risks
12 associated with farm taps and to encourage farm tap customers to monitor their
13 systems to ensure safety.

14

15 Q. WHAT IS THE STATUS OF THE FARM TAP PROJECT?

16 A. The Company completed Phase I of the Farm Tap Project in 2019 and Phase II
17 of the Farm Tap Project was approved in 2021. MERC submitted a revised
18 schedule on November 18, 2021 and provided notices to customers of the Farm
19 Tap Project and held public meetings in early 2022. The Company held five

⁷ *In the Matter of a Petition by the Minn. Energy Res. Corp. for Approval of Farm Tap Customer-Owned Fuel Line Replacement Plan, Tariff Amendments, and Deferred Acct.*, Docket No. G011/M-17-409, Report on Farm Tap Planning and Design Phase II Procedural Proposal at 12 (Dec. 30, 2019).

⁸ *In the Matter of a Petition by the Minn. Energy Res. Corp. for Approval of Farm Tap Customer-Owned Fuel Line Replacement Plan, Tariff Amendments, and Deferred Acct.*, Docket No. G011/M-17-409, Order Approving Phase II of Farm Tap Replacement with Conditions at 13 (Oct. 6, 2021).

1 public meetings in March of 2022 and filed a summary of comments received on
 2 April 29, 2022, in Docket No. G011/M-17-409.

3
 4 Q. WHAT COSTS HAS MERC INCURRED TO DATE WITH RESPECT TO THE
 5 FARM TAP PROJECT?

6 A. On November 30, 2017, the Commission issued an Order Approving Phase 1 of
 7 Farm Tap Replacement Project with Conditions, approving MERC's proposed
 8 planning and design phase and approving MERC's request for deferred
 9 accounting of the costs to conduct the initial planning and design phase of the
 10 proposed Farm Tap Project, estimated at \$2.3 million. On October 6, 2021, the
 11 Commission approved Phase II of the Farm Tap Project, along with MERC's
 12 proposal to invest an additional \$250,000 each year to implement an enhanced
 13 education program designed to inform farm tap customers about the risks
 14 associated with farm taps and to encourage customers to monitor their systems
 15 to ensure safety, and authorized deferred accounting of Phase II costs.

16
 17 Through July 2022, MERC has incurred the following costs related to the
 18 approved Farm Tap Project work:

19 **Table 3. Farm Tap Project Costs Through July 2022**

Year	External Legal Fees	Agency Fees	Customer Notices	External Firms	MERC Filing Preparation and Docket Administration	Total
2017	\$212,314.47	\$6,781.49				\$219,095.96
2018	\$59,924.40	\$38,019.10	\$8,503.10	\$240,690.57 ⁹	\$34,755.31	\$381,892.78
2019	\$47,656.65	\$1,844.16	\$422.00		\$25,878.31	\$75,801.12

⁹ External – Engineering; scoping and design work.

Year	External Legal Fees	Agency Fees	Customer Notices	External Firms	MERC Filing Preparation and Docket Administration	Total
2020	\$4,783.65	\$4,133.96	\$462.00		\$5,434.63	\$14,814.24
2021	\$9,432.00	\$23,164.35	\$342.00		\$5,902.15	\$38,840.50
2022 (through July)	\$162.00	\$27,499.92	\$70,617.70	\$20,982.13 ¹⁰	\$1,517.60	\$120,779.35
Total	\$334,273.17	\$101,442.98	\$80,346.80	\$261,672.70	\$73,488.00	\$851,223.95

1

2 Q. WHAT COSTS IS THE COMPANY FORECASTING IN 2023 RELATED TO THE
3 FARM TAP PROJECT?

4 A. MERC has forecasted the following costs related to the Farm Tap Project in
5 2023: (1) \$2.0 million of incremental capital costs for the extension of MERC’s
6 distribution system in 2023 to begin extending service to farm tap customers
7 located within one mile of the existing distribution system¹¹ and (2) 2023 costs of
8 \$250,000 related to the enhanced customer safety education program.

9

10 Q. WHAT FARM TAP PROJECT COSTS IS THE COMPANY REQUESTING TO
11 RECOVER IN THIS PROCEEDING?

12 A. In this proceeding, MERC is proposing to recover the following:
13 1) Costs incurred through July 2022, which were authorized to be deferred for
14 future recovery, as reflected in Table 3 above;
15 2) \$250,000 of annual operations and management (“O&M”) expense related to the
16 approved enhanced customer safety education program; and

¹⁰ External – Communications; coordination of public meetings and response to customer inquiries.
¹¹ As discussed in Docket No. G011/M-17-409, Phase II of the Farm Tap Project is a multi-year effort which MERC anticipates undertaking over approximately the next five years, at which time the Company will provide a report to the Commission with recommendations for next steps.

1 3) Capital additions to rate base forecasted to be completed through the test year
2 2023 related to the Farm Tap Project, excluding any contingency.

3
4 Q. WHAT ARE MERC'S FORECASTED COSTS TO COMPLETE PHASE II OF
5 THE FARM TAP PROJECT?

6 A. As detailed in the Company's Phase II Farm Tap Project proposal in Docket No.
7 G011/M-17-409, MERC forecasted that extension of the Company's distribution
8 system to the approximately 210 farm tap customers receiving service within one
9 mile of MERC's existing facilities would cost approximately \$7.1 million, including
10 main, services, meters, labor, and contingency costs.

11
12 Actual Phase II Farm Tap Project costs will depend on the number of farm tap
13 customers located within one mile who agree to have their farm tap replaced and
14 the number of customers outside the 1 mile boundary who qualify under the
15 parameters set forth in the Commission's October 6, 2021 Order and request to
16 have MERC's system extended to serve them. As discussed in Docket No.
17 G011/M-17-409, MERC anticipates implementing Phase II of the Farm Tap
18 Project over five years. MERC will continue to defer costs beyond the 2023 test
19 year to be recovered in a future rate case or rider proceeding.

20

1 Q. HAS MERC ALREADY RECOVERED ANY OF ITS COSTS ASSOCIATED WITH
2 THE FARM TAP PROJECT?

3 A. No. MERC has not recovered any costs associated with either Phase I or Phase
4 II of the Farm Tap Project through base rates, riders, or any other recovery
5 mechanism. The Company proposed to begin recovering Farm Tap Project
6 costs in its 2023 GUIC rider filed in Docket No. G011/M-22-127; however, with
7 the filing of this 2023 test year rate case, MERC has incorporated planned capital
8 investments into base rates.

9

10 IV. ROCHESTER PROJECT UPDATE

11 Q. WHAT IS MERC'S ROCHESTER PROJECT?

12 A. The Rochester Project is an expansion of the transportation capacity and
13 reinforcement of MERC's distribution system in and near the City of Rochester,
14 Minnesota. The Commission approved the Rochester Project under the natural
15 gas extension project ("NGEP") statute by Order Approving Rochester Project
16 and Granting Rider Recovery with Conditions dated May 5, 2017, in Docket No.
17 G011/M-15-895.¹² The Commission also granted MERC a route permit to
18 construct the 13-mile distribution pipeline, southwest of the City of Rochester in
19 Docket No. G011/GP-15-858.¹³

¹² *In the Matter of a Petition by Minnesota Energy Resources Corporation for Evaluation and Approval of Rider Recovery for its Rochester Natural Gas Extension Project*, Docket No. G011/M-15-895, Order Approving Rochester Project and Granting Rider Recovery with Conditions (May 5, 2017).

¹³ *In the Matter of the Application of Minnesota Energy Resources Corporation for a Route Permit for the Rochester Natural Gas Pipeline Project in Olmsted County*, Docket No. G011/GP-15-858, Order Issuing Route Permit (May 5, 2017).

1
2
3
4
5
6
7
8
9
10
11
12
13
14
15
16
17
18
19
20

In 2015, the Company finished the Phase I improvements to its distribution system in Rochester.¹⁴ The Commission authorized recovery of MERC’s Phase I improvements of approximately \$5.6 million in the Company’s 2016 rate case, Docket No. G011/GR-15-736.

The Phase II portion of the Rochester Project involved the construction of a new 13-mile long high-pressure pipeline that interconnects a rebuilt town border station (“TBS”) with a new TBS and new high-pressure district regulator stations (“DRS”) and the construction of a distribution mainline from the new DRS to the existing TBS Station 1B, which will be retired. This project tied together the northern and southern portions of MERC’s existing high pressure system, allowing MERC to efficiently manage the increased supply of natural gas delivered to its distribution system to meet customer demand.

Q. PLEASE FURTHER DESCRIBE MERC’S ROCHESTER PROJECT.

A. MERC’s Rochester Project involves upgrading Rochester’s high pressure distribution system between TBSs, which receive natural gas from NNG’s high-pressure interstate pipeline system and transmits it at a reduced pressure for delivery to MERC’s distribution system. To upgrade this system, MERC is

¹⁴ Phase I of the Rochester Project included modernizing, standardizing, and interconnecting portions of MERC’s district regulator stations and piping within the City of Rochester to more efficiently and effectively balance the flow of natural gas on this low-pressure distribution system and prepare the system for Phase II work.

1 installing three new stations and 13.8 miles of distribution piping. Figure 1 below
2 shows the location of MERC's approved route, TBSs and buffers, and DRS and
3 buffer.

4

5

6

**Figure 1. Approved Rochester Route,
Town Border Stations, and District Regulator Station**

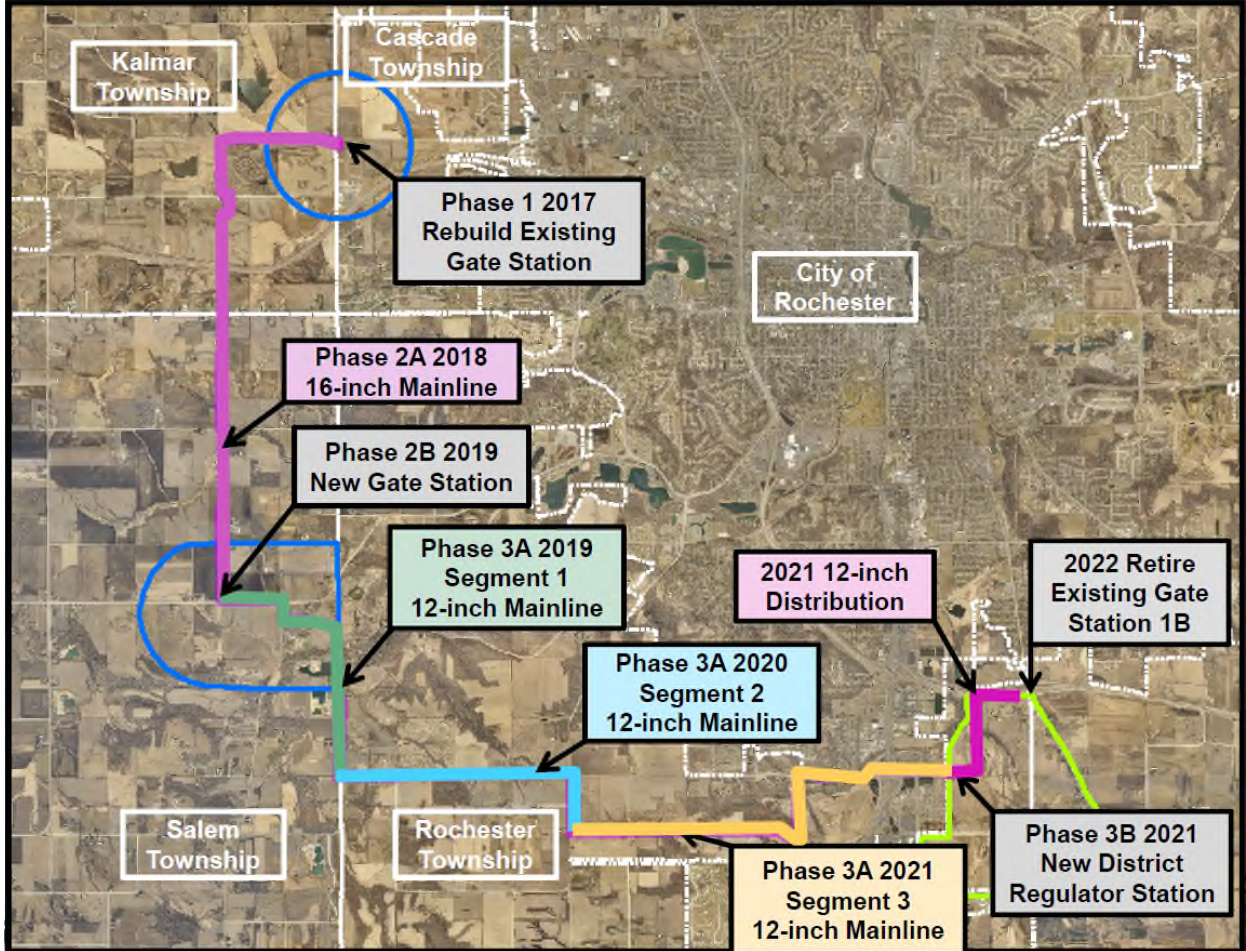

7

8

9 Q. WHAT IS THE STATUS AND TIMELINE OF MERC'S ROCHESTER PROJECT?

10 A. There were two main components for the Rochester Project: (1) NNG's upgrades
11 to the transmission system serving southeastern Minnesota and (2) MERC's
12 upgrades to its distribution system in and around Rochester.

1
2
3
4
5
6
7
8
9
10
11
12
13

Under a new 25-year contract, NNG has upgraded the interstate pipeline system serving Rochester and southeastern Minnesota in order to provide MERC with additional firm interstate pipeline capacity to the southeastern region. The first tranche of additional capacity became available effective November 1, 2018 and the second tranche became available effective November 1, 2019. In total, the NNG upgrades resulted in 53,032 dekatherms (“Dth”)/day of incremental capacity.

The upgrades to MERC’s distribution system have been constructed in phases and are planned to be completed in 2022, as shown in Table 4 below.

Table 4. Rochester Project Phases

Phase	Description	Status
1	Rebuild of TBS #1D	Completed and placed in service December 2017
2A	Construction of approximately 5 miles of 16-inch mainline piping from TBS #1D to TBS #2	Completed and placed in service November 2018
2B	Construction of new TBS #2	Completed and placed in service November 2019
3A	Construction of approximately 9 miles of 12-inch mainline piping, completed in 3 segments	Completed and placed in service October 2021
3B	Construction of new DRS #90 and approximately 1.3 miles of 12-inch mainline piping from the new DRS #90 to connect to MERC’s distribution system at the to-be-retired station 1B	Completed and placed in service November 2021 and October 2021, respectively
Final	Retire Station #1B, complete restoration work	In process—to be retired by end of 2022

14

1 Remaining activities, which are expected to be completed in 2022, are primarily
 2 related to the retirement of Station 1B, outstanding payments to landowners, and
 3 continued ongoing restoration efforts.

4
 5 Q. WHAT ARE MERC'S CURRENT COST ESTIMATES TO COMPLETE THE
 6 ROCHESTER PROJECT?

7 A. Table 5 below provides the current Phase II Rochester Project spend by year,
 8 including actual costs incurred from 2014 through July 31, 2022. This does not
 9 include the Phase I project costs previously authorized for recovery in Docket No.
 10 G011/GR-15-736.

11 **Table 5. Actual and Forecasted Rochester Project Costs**

	Station 1D	16-inch Mainline	Rochester #2	12-inch Mainline	Station #90	12in Distribution	Gate 1B Retire	Total by Year
2014	\$ 12,188	\$ 56,436	\$ 17,872	\$ 88,573	\$ 9,996	\$ -	\$ -	\$ 185,066
2015	\$ 33,737	\$ 156,218	\$ 49,472	\$ 245,176	\$ 27,670	\$ -	\$ -	\$ 512,273
2016	\$ 99,386	\$ 460,198	\$ 145,738	\$ 722,258	\$ 81,511	\$ -	\$ -	\$ 1,509,092
2017	\$ 2,248,235	\$ 398,239	\$ 140,614	\$ 641,736	\$ 57,671	\$ -	\$ -	\$ 3,486,495
2018	\$ 282,405	\$ 8,045,086	\$ 170,369	\$ 995,844	\$ 10,010	\$ -	\$ -	\$ 9,503,714
2019	\$ 50,010	\$ 242,639	\$ 3,161,493	\$ 4,484,448	\$ (49,536)	\$ -	\$ -	\$ 7,889,054
2020	\$ 1,107	\$ 34	\$ 48,042	\$ 6,423,290	\$ 31,408	\$ 335,179	\$ -	\$ 6,839,060
2021	\$ 169,009	\$ 410	\$ 10,809	\$ 8,767,573	\$ 1,746,512	\$ 1,009,308	\$ -	\$ 11,703,621
2022	\$ -	\$ 326	\$ (1)	\$ 49,357	\$ 70,471	\$ 5,577	\$ 50,000	\$ 175,730
2023	\$ -	\$ -	\$ -	\$ -	\$ -	\$ -	\$ -	\$ -
TOTALS	\$ 2,896,078	\$ 9,359,586	\$ 3,744,408	\$ 22,418,256	\$ 1,985,713	\$ 1,350,063	\$ 50,000	\$ 41,804,104

12
 13
 14 Actual costs incurred from 2014 through 2016 were primarily for the initial
 15 environmental review, consultant contract, regulatory review, engineering and
 16 design, and route surveys. Construction spending began in earnest in 2017,
 17 including surveys, easement acquisition, and additional engineering and design
 18 work, and was substantially completed in 2022. Remaining closeout activities
 19 include removal of station TBS 1B and restoration of the site, estimated at
 20 \$50,000 and to be completed in late 2022.

1
2
3
4
5
6
7
8
9
10
11
12
13
14
15
16
17
18
19
20
21

Q. WHAT PROJECT COSTS HAS MERC INCURRED TO DATE TO COMPLETE ITS ROCHESTER DISTRIBUTION UPGRADES AND WERE THOSE COSTS PRUDENTLY INCURRED?

A. In Docket No. G011/M-15-895, the Commission determined that “the Rochester Project is necessary, reasonable, and prudent to provide service to MERC’s Rochester service area and its system as a whole.”¹⁵

Through July 31, 2022, MERC has incurred approximately \$41,754,104 for construction and implementation of the Rochester Project. Exhibit ____ (TFP-D), Schedule 1 provides a breakout, by category, of the costs incurred through July 31, 2022. Support for the Company’s annual Rochester Project costs forecasted and incurred and the reasonableness and prudence of those costs have been presented in each of the Company’s annual NGEF Rider filings in Docket Nos. G011/M-18-182, G011/M-19-608, G011/M-20-420, G011/M-21-271, and G011/M-22-195.

Q. WHAT COST RECOVERY HAS THE COMMISSION APPROVED FOR THE ROCHESTER PROJECT?

A. The Commission granted MERC preapproval in Docket No. G011/M-15-895 to recover Rochester Project costs of up to \$44 million through the combination of

¹⁵ *In the Matter of a Petition by Minnesota Energy Resources Corporation for Evaluation and Approval of Rider Recovery for its Rochester Natural Gas Extension Project*, Docket No. G011/M-15-895, Order Approving Rochester Project and Granting Rider Recovery with Conditions at 9 (May 5, 2017).

1 an NGEP rider and base rates, with the understanding that the Company would
2 retain the burden in future rate proceedings to demonstrate that the Rochester
3 Project was implemented reasonably and prudently and to justify any alterations
4 in the cost of the individual items that made up the total \$44 million estimate.¹⁶

5 The Commission also approved MERC's proposal to recover NGEP rider costs
6 from all MERC customers, regardless of location, and granted MERC
7 preapproval to recover the cost of NNG's upgrades through its MERC-NNG
8 Purchased Gas Adjustment ("PGA").¹⁷

9
10 In MERC's 2016 rate case, Docket No. G011/GR-15-736, the Commission
11 approved recovery of Phase I of the Rochester Project (approximately \$5.6
12 million). In that proceeding, the Commission ordered that all Rochester Project
13 Phase II costs be removed from MERC's 2016 rate case and deferred for future
14 rate recovery, which they were.

15
16 In MERC's 2018 rate case, Docket No. G011/GR-17-563, the Commission
17 authorized MERC to recover Phase II Rochester Project costs forecasted for the
18 2018 test year, and required MERC to account for any difference between the
19 2018 actual Rochester Project capital expenditures and MERC's capital
20 estimates used in the 2018 test year rate case as a true-up with MERC's NGEP

¹⁶ *In the Matter of a Petition by Minnesota Energy Resources Corporation for Evaluation and Approval of Rider Recovery for its Rochester Natural Gas Extension Project*, Docket No. G011/M-15-895, Order Approving Rochester Project and Granting Rider Recovery with Conditions at 18 (Order Point 2) (May 5, 2017).

¹⁷ *Id.* at 18 (Order Point 3).

1 rider true-up calculation. MERC accounted for the difference between the
2 amount of Rochester Project costs included in rate base in Docket No. G011/GR-
3 17-563 and the Company's actual Rochester Project rate base additions in 2018
4 in its 2019 NGEF Rider True-up in Docket No. G011/M-20-420.

5
6 Since MERC's 2018 rate case, the Company has made five NGEF Rider filings,
7 including three petitions for approval of its NGEF true-up reconciliations.¹⁸ The
8 NGEF Rider has allowed MERC to recover a portion of its annual depreciation
9 expense, property tax expense, and return on capital investment each year.

10
11 In its June 18, 2019 Order in Docket No. G011/M-18-182, the Commission
12 approved MERC's first annual request for NGEF Rider recovery to allow the
13 Company to recover a portion of its forecasted 2019 revenue deficiency for the
14 Rochester Project. The Commission determined the 33% limitation in the NGEF
15 Statute applied to the annual incremental revenue requirement or revenue
16 deficiency rather than to the total project costs.

17
18 In its September 21, 2020 Order in Docket No. G011/M-19-608, the Commission
19 approved MERC's forecasted 2020 NGEF rider adjusted to include a rate base
20 offset for property taxes. In its July 15, 2021 Order in Docket No. G011/M-20-
21 420, the Commission approved MERC's forecasted 2021 NGEF rider recovery

¹⁸ These filings are reflected in Docket Nos. G011/M-18-182, G011/M-19-608, G011/M-20-420, G011/M-21-271, and G011/M-22-195.

1 and 2019 rider true-up. As of October 2022, MERC's 2022 NGEF rider and 2020
2 NGEF true-up were pending in Docket No. G011/M-21-271, with the Minnesota
3 Department of Commerce (the "Department") and the Company in agreement
4 regarding the 2022 NGEF rider and 2020 true-up. MERC's 2023 NGEF rider
5 and 2021 true-up were approved by Order dated July 20, 2022 in Docket No. 22-
6 195, for implementation effective January 1, 2023. However, as discussed by
7 Mr. Zgonc in his Direct Testimony, with this 2023 test year rate case filing, MERC
8 is incorporating the Rochester Project costs into base rates effective with interim
9 rates and is proposing to set the NGEF rider surcharge rates to \$0.0000 effective
10 January 1, 2023.

11
12 Finally, MERC's capacity payments to NNG are being recovered through the
13 commodity portion of the PGA, as approved in Docket Nos. G011/M-18-526 and
14 G011/M-19-496.

15
16 Q. WHAT ROCHESTER PROJECT COSTS IS MERC REQUESTING TO
17 RECOVER IN THIS PROCEEDING?

18 A. Now that the Rochester Project is fully in service and all remaining project
19 phases and project costs are forecasted to be incurred and completed in 2022,
20 MERC is proposing to include the Phase II Rochester Project in rate base in this
21 case. Additional details regarding the roll in of the NGEF rider to test year rate
22 base are discussed by Mr. Zgonc.

1 Q. DOES MERC CURRENTLY HAVE AN NGEF RIDER IN PLACE TO RECOVER
2 ITS ROCHESTER COSTS?

3 A. Yes. MERC received approval to proceed with the Rochester Project in 2017
4 and at that time the Commission determined that the Rochester Project was
5 eligible for rider recovery. Since then, MERC has made five NGEF Rider filings,
6 including three petitions for approval of its NGEF true-up reconciliations.¹⁹ As
7 discussed above, MERC is proposing set the NGEF Rider surcharge rates to
8 \$0.0000 effective January 1, 2023, with the implementation of interim rates in this
9 case.

10
11 Q. DID THE COMMISSION'S APPROVAL OF THE ROCHESTER PROJECT
12 IMPOSE SPECIFIC REQUIREMENTS ON MERC REGARDING MITIGATION
13 OF COSTS?

14 A. Yes. The Commission imposed requirements for MERC to explore cost
15 mitigation related to the additional capacity MERC will hold as a result of the
16 Rochester Project. Specifically, to help mitigate capacity costs for sales
17 customers, the Commission required MERC to (1) divert excess capacity to its
18 other markets to avoid having to purchase more expensive capacity to serve
19 these markets and (2) make every effort to obtain the best available terms for
20 long-term and short-term release of excess capacity.

21

¹⁹ As referenced above, these filings are reflected in Docket Nos. G011/M-18-182, G011/M-19-608, G011/M-20-420, G011/M-21-271, and G011/M-22-195.

1 With regards to the latter requirement, the Commission required MERC to file a
2 plan describing how the Company will mitigate costs for sales customers,
3 including but not limited to a detailed plan for maximizing the value received for
4 capacity released into the secondary market, and to report on its efforts in annual
5 NGEF-rider filings. MERC filed its Capacity Release Plan in Docket No.
6 G011/M-15-895 on August 31, 2017, which was approved by the Commission by
7 Order dated May 8, 2018. Consistent with the Commission's Order, the
8 Company has continued to file semiannual updates regarding its capacity-
9 release-related activity in Docket No. G011/M-15-895. MERC also reports on
10 Rochester capacity releases in its Annual Automatic Adjustment ("AAA") reports.

11
12 Regarding the diversion of capacity to other points on MERC's system, as
13 mentioned above, the incremental NNG capacity became available to MERC at
14 the Rochester TBSs in November 2018 and November 2019. In accordance with
15 the Commission's May 8, 2018 Order in Docket No. G011/M-15-895, MERC has
16 included information on capacity substitutions in each of its annual demand
17 entitlement filings. The additional capacity has allowed MERC to move capacity
18 for utilization at other non-constrained gates on MERC's system and avoid the
19 purchase of additional capacity at these stations, which mitigates the capacity
20 costs for MERC's sales customers. MERC utilizes best efforts to maximize the
21 capacity available to it under the NNG contract on a system-wide basis to avoid
22 future capacity purchases and continues to report its capacity utilization in its
23 annual Demand Entitlement filings.

1
2
3
4
5
6
7
8
9
10
11
12
13
14
15
16
17
18
19
20
21
22

Q. IS MERC PROPOSING ANY MODIFICATIONS TO THE REQUIRED FILINGS RELATED TO THE ROCHESTER PROJECT IN THIS PROCEEDING?

A. Yes, MERC requests approval to terminate the continued semiannual reporting in Docket No. G011/M-15-895. MERC has been submitting semiannual reports in Docket No. G011/M-15-895 in accordance with the Commission’s May 8, 2018 Order since August, 2018. Since that time, the Company has continued to release capacity consistent with its approved capacity release plan. As no action has been taken on the semiannual reports, and considering similar capacity release information is reported in the Company’s AAA reports, MERC requests to suspend continued semiannual reporting in Docket No. G011/M-15-895.

V. WORTHINGTON LATERAL PROJECT

Q. WHAT IS MERC’S WORTHINGTON LATERAL PROJECT?

A. The Worthington Lateral Project (the “Worthington Project”) was undertaken to increase the natural gas capacity to MERC’s distribution system in the Worthington, Minnesota area. The Worthington Project consisted of running a 12-inch high-pressure steel main from NNG’s existing Brewster TBS, located approximately six miles west of Worthington, back to Worthington. To accommodate the additional capacity to be delivered, NNG also rebuilt its Brewster TBS and abandoned its Worthington TBS on Worthington’s west side. MERC constructed a new DRS (DRS #11) at the end of the new 12-inch main to

1 reduce pressure to 70 psig for delivery of natural gas to the Worthington
2 distribution system.

3

4 Q. WHEN DID MERC COMPLETE THE WORTHINGTON PROJECT?

5 A. MERC began construction on the Worthington Project in 2019 and completed the
6 project in 2020. The new DRS #11 was placed in service in 2020.

7

8 Q. WHY DID MERC UNDERTAKE THE WORTHINGTON PROJECT?

9 A. Prior to undertaking the Worthington Project, firm service provided by NNG at the
10 Worthington TBS on the west side of Worthington was approximately 416 Dth per
11 day short of MERC's peak day firm service demand. NNG did not have capacity
12 on its lateral into Worthington to provide the necessary incremental capacity
13 increase. By having NNG relocate the old Worthington TBS upstream to
14 Brewster on NNG's lateral, NNG was able to provide an additional 980 Dth per
15 day of firm service, providing MERC with the necessary service to cover peak
16 day demand, and a margin for growth. MERC then constructed its own pipeline
17 to interconnect to the new TBS in order to provide the additional capacity to meet
18 customer requirements in Worthington.

19

1 Q. WHAT COSTS RELATED TO THE WORTHINGTON PROJECT IS MERC
2 PROPOSING TO INCLUDE IN THIS CASE?

3 A. MERC incurred capital costs of \$12,734,602 related to the Worthington Project
4 and has included that project in current rate base balances in this case for the
5 2023 test year.

6

7 **VI. SEWER CROSS BORE SURVEY PROJECT**

8 Q. WHAT IS MERC'S SEWER CROSS BORE PROJECT?

9 A. MERC has developed and implemented safety plans to reduce the risk to
10 customers and minimize the threat of sewer cross bores, which occur where a
11 natural gas line is installed through a sewer line using trenchless technology.
12 Sewer cross bores pose a risk of gas distribution lines being unintentionally
13 punctured by sewer cleaning contractors.²⁰

14

15 With the help of a third-party contractor, MERC has been inspecting sewer
16 laterals and mains and identifying whether there is a need to repair or replace
17 damaged natural gas pipelines as a result of sewer cross bores. PHMSA's Gas
18 Distribution Pipeline Integrity Management Enforcement Guidance notes that:

19 Cross bores of gas lines in sewers have been reported at 2-3
20 per mile in high risk areas – predominately where trenchless
21 installation methods were used for gas line installs and where
22 sewers and gas lines are in proximity of each other. As such,

²⁰ There have been a number of instances where such damage occurred and in some cases, the gas ignited, resulting in injury and property damage. See MNOPS Alert to Natural Gas Pipeline Operators (May 10, 2010) available at <https://dps.mn.gov/divisions/ops/forms-documents/Documents/Alert%20Notice%2001-2010.pdf>.

1 operators must determine the potential for cross bore of
2 sewers resulting in gas lines intersecting with sewers.²¹
3

4 MERC intends to continue the sewer cross bore survey work and to expand the
5 scope of annual surveys to be completed beginning in 2023 in order to complete
6 these surveys more quickly and identify potentially dangerous cross bores.

7 Additional support for the need to undertake these surveys has been provided in
8 the Company's GUIC Rider filings.

9

10 Q. HAS THE COMMISSION APPROVED ANY SPENDING RELATED TO THE
11 SEWER CROSS BORE PROJECT IN THE PAST?

12 A. Yes, the Commission approved \$1 million in annual spending for the Sewer
13 Cross Bore Project in MERC's GUIC Rider filings.²²
14

15 Q. WHAT IS THE PROJECTED SCOPE OF THE SEWER CROSS BORE
16 INSPECTION PROJECT GOING FORWARD?

17 A. MERC plans to continue and expand the scope of this initiative in 2023 and
18 beyond. Continuing these inspections is important for the safety of MERC's
19 customers, as gas lines in sewer lines represent an immediate hazard. As
20 discussed in the Direct Testimony of Mr. Zgonc, MERC has proposed to increase
21 annual spending for the Sewer Cross Bore Project in 2023 and beyond to allow

²¹ PHMSA, Gas Distribution Integrity Management Program: FAQs, *available at*
<https://primis.phmsa.dot.gov/dimp/faqs.htm>.

²² These filings are contained in Docket Nos. G011/M-18-281, G011/M-19-282, G011/M-20-405, and G011/M-21-232, respectively.

1 for an increased number of surveys to be conducted each year in order to more
2 quickly identify and remediate cross bores across the communities MERC
3 serves. In particular, MERC proposes to increase annual spending for the Sewer
4 Cross Bore Project to \$1.75 million per year beginning in 2023. This increased
5 annual spending will allow MERC to complete these surveys more quickly and to
6 mitigate any identified cross bores more quickly as a result, reducing risks on the
7 distribution system.

8
9 In developing the Sewer Cross Bore Project, the Company has developed
10 phases of the project based on the assessment of a variety of risk factors,
11 including: (1) high occupancy facilities where occupants have limited mobility,
12 which may cause a significant delay in evacuation efforts should an incident
13 occur (e.g., hospitals and nursing homes); (2) past cross bore activity; (3) high
14 occupancy facilities where the occupants generally are able to quickly evacuate
15 (e.g., schools, churches, and daycares); and (4) pipe vintage. MERC's cross
16 bore surveys completed to date have focused on plastic pipe installed between
17 September 1, 2000, to September 1, 2010, and the gas facilities of high
18 occupancy areas, including schools, churches, daycares, apartment complexes,
19 hospitals, and nursing homes.

20

1 Q. HOW MANY INSPECTIONS DOES MERC ANTICIPATE COMPLETING UNDER
2 THE EXPANDED PROJECT SCOPE?

3 A. The total number of inspections that can be completed each year under the
4 proposed expanded project scope will depend on the annual costs for third-party
5 contractor inspections, the geographic areas where inspections are planned to
6 be completed, and the percentage of inspections requiring a push camera.²³ The
7 per inspection cost has increased in recent years due to a number of factors
8 including current fuel costs, labor shortages resulting in higher labor costs, and
9 the impacts of inflation. These factors have impacted the cost per survey in
10 2022, which increased from \$75 to \$100 per survey in 2021 to approximately
11 \$140 to \$155 per survey in 2022.²⁴ The camera inspections, which require
12 specialized equipment, and some administrative aspects of the Sewer Cross
13 Bore Project will continue to be completed by third party contractors.

14
15 Q. WHAT COSTS RELATED TO THE SEWER CROSS BORE PROJECT IS MERC
16 PROPOSING TO RECOVER THIS CASE?

17 A. Given the increased scope of the Sewer Cross Bore Project going forward,
18 MERC proposes annual spending for the Sewer Cross Bore Project of \$1.75
19 million beginning in 2023.

20

²³ In some cases, the contractor is not able to clear the sewer through the use of a lateral launch and a push camera or rodding is required to verify the sewer is clear.

²⁴ Depending on whether the survey can be conducted via lateral launch or requires push camera.

1 **VII. PRAGMA CAD MOBILE WORKFORCE MANAGEMENT**

2 Q. WHAT IS THE PRAGMA CAD MOBILE WORKFORCE MANAGEMENT
3 PROJECT?

4 A. CGI PragmaCAD (“PCAD”)²⁵ is a workforce management system being
5 implemented to replace MERC’s previous workforce management system known
6 as G4/MobileField. The product is used to distribute and transmit orders to Field
7 Technicians for completion and follow up. Fieldwork is grouped and sequenced
8 into comprehensive work plans that address service work requiring multiple types
9 of operations. By appropriately sequencing work, MERC is able to ensure that
10 work that must be completed first is done before subsequent and dependent
11 work begins.

12
13 Q. WHEN DOES MERC PLAN TO HAVE PCAD IMPLEMENTED?

14 A. MERC plans to deploy PCAD in two phases in 2023 with initial roll out at the end
15 of March 2023 and additional enhancements scheduled for August 2023. The
16 enhancements to be implemented in August will allow for additional electronic
17 data entry during field site visits.

18
19 Q. WHAT IS THE COST OF THE PCAD PROJECT IN THIS CASE?

20 A. Through 2023, the forecasted capital costs related to the PCAD project for
21 MERC are approximately \$5 million.

22

²⁵ PCAD is the product name for an electronic dispatch suite of software.

1 Q. WHY IS PCAD BEING IMPLEMENTED IN PLACE OF THE CURRENT
2 DISPATCH SYSTEM?

3 A. The current dispatch software in use, G4/MobileField, is no longer supported by
4 the manufacturer and was a standalone product used only by WEC's affiliates
5 operating in Minnesota and Michigan. Continuing to use G4/MobileField would
6 have required MERC to implement the new version of that software because
7 what is currently being used is no longer supported. Implementing PCAD will put
8 MERC on the same platform as affiliates in other states, providing greater
9 support. MERC's implementation of PCAD is part of MERC's larger efforts to
10 standardize its software platforms and increase security.

11
12 Q. WHAT BENEFITS DOES PCAD PROVIDE?

13 A. The largest benefit comes from the standardization. PCAD is a current software
14 with current support of its provider. Along with the software, MERC also benefit
15 from the existing internal support team. PCAD also offers enhanced scheduling
16 and routing for field technicians.

17

1 **VIII. SERVICE AND MAIN EXTENSIONS**

2 Q. IN ITS ORDER TERMINATING INVESTIGATION AND CLOSING DOCKET IN
3 DOCKET 90-563, THE COMMISSION DIRECTED EACH GAS UTILITY TO
4 ADDRESS SIX QUESTIONS IN FUTURE RATE CASES RELATING TO THE
5 COMPANIES' EXTENSION RULES AND POLICIES. DOES YOUR
6 TESTIMONY ADDRESS THE COMMISSION'S QUESTIONS?

7 A. Yes, I will address each of the Commission's questions individually below.

8
9 Q. COMMISSION QUESTION NUMBER ONE: "SHOULD THE 'FREE' FOOTAGE
10 OR SERVICE EXTENSION ALLOWANCE INCLUDE THE MAJORITY OF ALL
11 NEW EXTENSIONS WITH ONLY THE EXTREMELY LONG EXTENSIONS
12 REQUIRING A [CIAC]?"

13 A. Yes. Customers, as a general policy, should receive some length of line
14 extension at no incremental charge to the individual customer, and the
15 Company's current tariff allows the majority of new residential customers to be
16 served from existing main to receive service without a CIAC. For all residential
17 services, MERC's tariff provides 75 feet of service line from the customer's
18 property line without requiring a CIAC. This policy benefits new customers
19 without unduly burdening existing customers by improving access to natural gas
20 service for new customers and ensuring consistent treatment with the services
21 provided to existing customers. The addition of new customers also allows
22 common costs to be shared across a larger base of customers.

23

1 Under the Company's extension tariffs, customers requiring atypical new
2 services—such as those requiring more than 75 feet of service line—bear the
3 added cost of these services.

4

5 Q. COMMISSION QUESTION NUMBER TWO: "HOW SHOULD THE LDC [LOCAL
6 DISTRIBUTION COMPANY] DETERMINE THE ECONOMIC FEASIBILITY OF
7 SERVICE EXTENSION PROJECTS AND WHETHER THE EXCESS FOOTAGE
8 CHARGES ARE COLLECTED?"

9 A. An economic feasibility study should be completed for all new customers
10 applying for natural gas service where a current main does not exist. The
11 feasibility model should provide for connection without a CIAC when the
12 revenues expected to be generated from the customers served by the project
13 exceed the costs associated with the extension.

14

15 The feasibility model does not apply to residential stand-alone service lines. As
16 discussed in response to Commission Question One, above, residential stand-
17 alone service extensions are provided 75 feet of service line without a CIAC, with
18 any extension beyond 75 feet requiring a CIAC based on the incremental cost of
19 additional footage.

20

21 For all other service extensions, MERC has developed a Commission-approved
22 Customer Extension Model which is used to review all new extension projects.
23 The Commission approved the Company's customer extension model in Docket

1 No. G011/M-15-165, and the Company implemented the approved model in July
2 2015. The Company's extension tariff appropriately addresses the concern that
3 existing customers should not subsidize growth, and the model only allows for a
4 sharing of costs if existing customers benefit from the extension. If the new line
5 extension is not a net revenue generator over the life of the facilities, the
6 Company recovers the deficiency from the new customer(s) through a CIAC.

7
8 Q. COMMISSION QUESTION NUMBER THREE: "SHOULD THE LDC'S SERVICE
9 EXTENSION POLICY BE TARIFFED IN NUMBER OF FEET WITHOUT
10 CONSIDERATION TO VARYING CONSTRUCTION COSTS AMONG
11 PROJECTS OR SHOULD THE ALLOWANCE BE TARIFFED AS A TOTAL
12 DOLLAR AMOUNT PER CUSTOMER?"

13 A. Due to the varying construction costs across the State of Minnesota caused by
14 geographic area, type of soil, size of lot, amount of gas used, etc., it would be
15 difficult to develop a "one size fits all" construction cost policy that is equitable to
16 all customers. However, the designated footage allowance fits most residential
17 customers' needs and is relatively easy to apply and monitor. In addition, if
18 abnormal conditions such as rock make it impractical to install a gas service line
19 and satisfy all safety requirements, the Company may refuse to install a gas
20 service line to the premises. If abnormal conditions exist and it is possible to
21 install a gas service line by special design or extra construction, and such gas
22 service line can be installed safely, the Company may design and install the gas

1 service line to suit the particular circumstances, provided the following conditions
2 are met:

3 (a) The design, arrangement, and location of the gas service line are
4 accepted and approved by the applicant; and

5
6 (b) The applicant agrees to pay the Company for all abnormal construction
7 costs including the cost of casing, if required.

8
9 The Company conducts a feasibility study to determine abnormal construction
10 costs. The Company believes that such an approach appropriately places the
11 costs of abnormal construction on the customer seeking service in those
12 circumstances.

13

14 Q. COMMISSION QUESTION NUMBER FOUR: "IS THE LDC'S EXTENSION
15 CHARGE REFUND POLICY APPROPRIATE?"

16 A. MERC does not offer a refundable contract in its normal course of business.
17 MERC completes an economic feasibility study for the project and bases
18 revenues on the projected customer connections planned over time. Using that
19 information and input from Company personnel, MERC determines
20 reasonableness for the number of customer connects by year and incorporates
21 this data into the model. Any gap for the non-feasible portion of the project is
22 collected from the developer or customer as a non-refundable CIAC prior to the
23 installation.

24

1 MERC believes the Company's policy is appropriate because it shares the
2 responsibility between the developer or customer and the Company. The
3 developer or customer benefits by providing the best information about the site
4 being developed to get the best design estimate, which is used to determine the
5 required CIAC. The Company and existing customers benefit by having a
6 detailed design with the best information known at the time, a CIAC that is
7 collected up front, and fixed charges that are spread over a larger customer
8 base.

9
10 Q. COMMISSION QUESTION NUMBER FIVE: "SHOULD CUSTOMERS BE
11 ALLOWED TO RUN THEIR OWN SERVICE LINE FROM THE STREET TO THE
12 HOUSE (OR USE AN INDEPENDENT CONTRACTOR) IF IT WOULD BE LESS
13 EXPENSIVE THAN HAVING THE UTILITY CONSTRUCT THE LINE?"

14 A. No. In order to maintain the integrity of the distribution system and provide for
15 compliance with industry-required "Operator Qualifications," only a utility or its
16 contractors should perform this type of work. Natural gas distribution safety is
17 the primary concern of the Company. Further, PHMSA's regulation of natural
18 gas facilities makes it necessary for the Company to have knowledge of the
19 materials and quality of the systems it operates. PHMSA's DIMP regulations
20 were approved and placed into code in December 2009. In Docket No. PHMSA-
21 RSPA-2004-19854, PHMSA amended the Federal Pipeline Safety Regulations to
22 require operators of gas distribution pipelines to develop and implement integrity

1 management (“IM”) programs. The purpose of these programs is to enhance
2 safety by identifying and reducing pipeline integrity risks.

3
4 As further discussed above, the farm tap customers currently on MERC’s system
5 are taking service through customer-owned piping that runs from the outlet of the
6 natural gas meter to the customer premises. However, the Commission
7 approved, in Docket No. G011/M-17-409, the Company’s proposal to extend its
8 distribution system to farm-tap customers located within one mile of MERC’s
9 existing distribution infrastructure (*i.e.*, Phase II of the Farm Tap Project”). Phase
10 II of the Farm Tap Project will result in the replacement of customer-owned fuel
11 lines with Company-owned and -operated service lines and mains to provide
12 service to farm tap customers located within one mile of the existing distribution
13 system. The Farm Tap Project demonstrates MERC’s commitment to
14 constructing lines (in lieu of customers or independent contractors running their
15 own lines) to prioritize natural gas distribution safety.

16
17 Q. COMMISSION QUESTION NUMBER SIX: “SHOULD THE LDC BE REQUIRED
18 TO OFFER ITS CUSTOMERS FINANCING FOR SERVICE EXTENSION
19 CHARGES? THIS COULD BE OFFERED AS AN ALTERNATIVE TO PAYING
20 EXTENSION CHARGES IN ADVANCE OF CONSTRUCTION.”

21 A. No. The Company does not currently offer a financing option for service
22 extensions and does not believe it should be required to do so. The
23 administrative burden to manage multiple financing projects and the higher cost

1 of interest from MERC to customers makes this a higher cost option for
2 customers.

3

4 Q. IN DOCKET 90-563, THE COMMISSION EXPRESSED THREE SPECIFIC
5 CONCERNS ABOUT THE IMPACT OF SERVICE EXTENSION-RELATED
6 ADDITIONS ON THE COMPANY'S RATE BASE. THE FIRST CONCERN IS
7 WHETHER THE LDCS ARE CORRECTLY AND CONSISTENTLY APPLYING
8 THE EXTENSION TARIFF. PLEASE EXPLAIN WHETHER THE COMPANY
9 HAS CORRECTLY AND CONSISTENTLY APPLIED ITS EXTENSION TARIFF.

10 A. To determine if the Company has correctly and consistently applied the
11 extension tariffs, a study was conducted under my direction which examined the
12 service line and main line extensions from May 2017 through April 2022 (the
13 period since the prior study conducted for our last natural gas rate case, Docket
14 No. G011/GR-17-563), attached as Exhibit __ (TFP-D), Schedule 2 and Exhibit
15 __ (TFP-D), Schedule 3, respectively. MERC's approach was to analyze all main
16 line extension projects and service line extension projects rather than samples of
17 such projects during this time frame. The total number of service extension
18 projects was 13,077, and the total number of main extension projects was 910.

19

1 Q. HOW MANY OF THE MAIN EXTENSION PROJECTS WERE RESIDENTIAL
2 PROJECTS?

3 A. Of the 910 main line extension projects from May 2017 through April 2022, 581
4 were residential projects only, and 41 included both residential and commercial
5 customers. The remaining 288 were commercial main line extension projects.
6

7 Q. HOW MANY OF THE SERVICE LINE EXTENSION PROJECTS WERE
8 RESIDENTIAL PROJECTS?

9 A. Of the 13,077 service line extension projects, 11,771 were residential. The
10 remaining 1,306 service line extension projects were commercial.
11

12 Q. WHAT WERE THE RESULTS OF THE SERVICE LINE EXTENSION REVIEW?

13 A. For each of the service line extension projects, MERC reviewed the service
14 installation documentation and billing records to determine whether the service
15 extension tariff was applied correctly. The result of this review showed that
16 MERC correctly applied its extension tariff with respect to all service extensions
17 and appropriately charged customers for excess footage in accordance with
18 applicable tariff provisions. Exhibit ____ (TFP-D), Schedule 2 both summarizes
19 and details the results of the service line extension review.
20

1 Q. WHAT ARE YOUR OTHER CONCLUSIONS FROM THE SERVICE LINE
2 EXTENSION ANALYSIS?

3 A. For each service line extension project, MERC reviewed design documents,
4 feasibility studies, and installation records. Projects that required CIACs were
5 researched to determine if the CIAC was properly charged and collected.
6

7 The review showed that of the 13,077 service line extension projects:

- 8 1) 67 required a CIAC for a total of \$102,256.50;
9 2) 1,720 required excess footage charges for a total of \$779,200.47; and
10 3) 1,791 required winter construction charges for a total of \$1,555,985.07.
11

12 All of the required CIAC, excess footage, and winter construction charges were
13 collected per the tariff except for two service lines. In both of these instances,
14 MERC did not bill winter construction charges to the customer due to the timing
15 of tariff changes that were approved by the Commission in Docket No. G011/M-
16 20-563.
17

18 Q. CAN YOU PROVIDE ADDITIONAL DETAILS REGARDING THE TWO CASES
19 WHERE WINTER CONSTRUCTION CHARGES WERE NOT APPLIED
20 PURSUANT TO MERC'S COMMISSION APPROVED TARIFF?

21 A. In Docket No. G011/M-20-563, MERC proposed, and the Commission approved,
22 changes to MERC's winter construction tariffs, by Order dated September 21,
23 2020, modifying the application deadline from November 30 to September 30 for

1 customers to complete all requirements for service or main installation to
2 guarantee avoidance of base winter construction charges assessed for
3 construction occurring between December 1 and April 1. As a result of this
4 change, customers now have until September 30 to guarantee avoidance of
5 winter construction charges that apply for construction that occurs between
6 December and April.

7
8 The two scenarios where customers were not properly assessed charges for
9 winter construction involved customer requests that were submitted on October
10 13, 2020 and November 16, 2020, respectively, with construction occurring
11 through December 11, 2020 in both cases. Because these customers did not
12 meet the September 30 tariff deadline, they should have been subject to winter
13 construction charges for the period beginning December 1 but were not
14 assessed those charges.

15
16 These two cases reflect unusual circumstances created by the timing when
17 MERC's tariff changes were approved and these scenarios have not occurred
18 since.

19
20 Q. WHAT WERE THE RESULTS OF THE MAIN LINE EXTENSION REVIEW?

21 A. For each main line extension project, MERC reviewed design documents,
22 feasibility studies, and installation records. Projects that required CIACs were
23 researched to determine if the CIAC was properly charged and collected.

1
2
3
4
5
6
7
8
9
10
11
12
13
14
15
16
17
18
19
20
21
22
23

The review showed that of the 910 main line extension projects, 202 required a CIAC for a total of \$1,565,690.49. The review showed that the feasibility model was computed incorrectly for one project; that the full CIAC was not collected on two projects; and that winter construction charges were not appropriately billed for one project. Exhibit ____ (TFP-D), Schedule 3 both summarizes and details the results of the main line extension project review.

Q. Can you provide additional details regarding THE four cases where MERC identified issues with application of its tariff requirements for main extensions?

A. Similar to the two service extension projects discussed above, the one main extension project where winter construction charges were not assessed was due to the timing of when the project was ready. For the two projects where the full CIAC amount was not correctly billed, there was an error in the amount invoiced to the customer. Finally, in one case, the CIAC computed using the customer extension model incorrectly assumed additional customers as part of the extension, resulting in an understated CIAC.

Q. WHAT STEPS HAS THE COMPANY TAKEN TO ENSURE THE ACCURACY OF ITS EXTENSION PROCEDURES AND CIACS?

A. To minimize human errors, MERC has and will continue to provide employee training prior to each construction season about its extension, appropriate documentation, and records retention requirements. The results of this training

1 are evident in the fact that from May 2017 through April 2022, there were only a
2 handful of issues in the application of the main or service line extension
3 requirements.

4
5 Q. THE SECOND CONCERN EXPRESSED BY THE COMMISSION IN DOCKET
6 90-563 IS WHETHER THE EXTENSION TARIFFS ARE APPROPRIATELY
7 COST AND LOAD JUSTIFIED. PLEASE EXPLAIN WHETHER THAT IS THE
8 CASE.

9 A. MERC's customer extension model and extension tariffs are appropriately cost
10 and load justified. This footage allowance for residential service extensions and
11 application of the customer extension model have been reviewed and approved
12 by the Commission as an acceptable approach to customer extension that
13 protects both existing and new customers from undue cost. The load information
14 for all new commercial accounts is reviewed individually, while the residential
15 accounts are reviewed based on average load volumes across the entire
16 customer base. By adhering to the approved customer extension model, the
17 Company has appropriately cost and load justified the extension tariffs.

18

1 Q. THE THIRD CONCERN EXPRESSED BY THE COMMISSION IN DOCKET 90-
2 563 IS WHETHER WASTEFUL ADDITIONS TO PLANT AND FACILITIES ARE
3 ALLOWED INTO RATE BASE. PLEASE EXPLAIN WHY THE COMPANY'S
4 ADDITIONS ARE REASONABLE.

5 A. As noted above, the Company evaluates new projects using the Commission-
6 approved customer extension model and the Company adheres to its
7 Commission-approved tariff on main and service extensions. To the extent that a
8 CIAC is required, as described above, the Company will assess that CIAC to the
9 developer or customer as appropriate and as a result, no wasteful additions to
10 plant and facilities are allowed into rate base. MERC also complies with the
11 Commission's Order Adopting Standards Governing Competition Among Natural
12 Gas Utilities dated September 19, 2018 in Docket No. G999/CI-17-499, which
13 adopted principles with respect to duplication of natural gas facilities and
14 prohibited the use of promotional incentives in order to ensure natural gas
15 extensions are reasonable and not duplicative.

16

17 IX. ABNORMAL CONSTRUCTION CHARGES

18 Q. DOES YOUR TESTIMONY ADDRESS THE COMMISSION'S REQUIREMENTS
19 RELATING TO ABNORMAL CONSTRUCTION?

20 A. Yes. In Docket 90-563, the Commission directed MERC in future general rate
21 cases to demonstrate that abnormal construction charges are billed following
22 MERC's tariff. In Docket Nos. G007,011/M-07-1188 and G011/GR-17-563, the

1 Commission requested that MERC continue to address these requirements in its
2 future rate cases. My testimony addresses this requirement.

3
4 As discussed above, the Company may design and install a gas service line
5 where abnormal conditions (such as rock in the soil) exist, but only if it is possible
6 to safely install the line by special design or extra construction. The customer is
7 responsible for the additional costs that may arise from the special design or
8 extra construction required in these abnormal circumstances.

9
10 In preparation for this rate case, 50 instances of abnormal construction
11 conditions from May 2017 through April 2022 were reviewed, as shown in Exhibit
12 ____ (TFP-D), Schedule 4. All of the 50 were billed correctly to the customer and
13 MERC collected \$2,619,363 in abnormal construction charges as required under
14 the tariff.

15
16 **X. WINTER CONSTRUCTION**

17 Q. DOES YOUR TESTIMONY ADDRESS THE COMMISSION'S FILING
18 REQUIREMENT RELATING TO WINTER CONSTRUCTION CHARGES?

19 A. Yes. In Docket No. G007,011/M-07-1188, the Commission directed MERC to
20 demonstrate in its next general rate case that no Winter Construction Charges
21 were being assessed to customers outside the tariffed Winter Construction
22 Charges period (*i.e.*, December 1 through April 1), and that no Winter

1 Construction Charges incurred by the Company from any contractors were
2 assessed to ratepayers outside the tariffed Winter Construction Charges period.

3
4 In Docket No. G-011/GR-17-563, the Commission directed MERC in future
5 general rate cases to continue to address the reporting requirements of Docket
6 No. G007,011/M-07-1188 related to Winter Construction Charges.

7
8 Q. HOW HAS MERC ADDRESSED THE COMMISSION'S REQUIREMENT?

9 A. MERC conducted a search for all winter charges assessed in the months of
10 December through April (outside the tariffed Winter Construction period) between
11 May 1, 2017 and April 30, 2022.

12
13 MERC's review found no winter charge invoices for work completed outside the
14 tariffed Winter Construction Charge period. In accordance with the
15 Commission's Orders and the Company's tariff, Exhibit ____ (TFP-D), Schedule 5
16 documents that no such charges were incurred outside of the tariffed Winter
17 Construction Period.

18

1 **XI. FARM TAP INSPECTION PROGRAM**

2 Q. IN DOCKET NO. G011/M-91-989 AND G011/GR-17-563, THE COMMISSION
3 REQUIRED THE COMPANY TO FILE IN EACH GENERAL RATE CASE A
4 FIVE-YEAR REPORT ON THE CUMULATIVE RESULTS OF THE FARM TAP
5 INSPECTION PROGRAM AND ANY RECOMMENDATIONS FOR FUTURE
6 IMPROVEMENTS. DOES YOUR TESTIMONY ADDRESS THIS
7 REQUIREMENT?

8 A. Yes, it does. MERC is in year five of a five-year (2018-2022) farm tap inspection
9 plan. The current inspection report for 2017-2021 is attached to my testimony as
10 Exhibit _____ (TFP-D), Schedule 6.

11
12 Q. PLEASE PROVIDE A SUMMARY OF THE RESULTS OF THE INSPECTION
13 PROGRAM.

14 A. During the five-year period from 2017 through 2021, MERC inspected each farm
15 tap at least once, performing a total of 1,976 inspections. The inspections
16 discovered 92 leaks: 0 Class 1 leaks, 4 class 2 leaks, and 88 Class 3 leaks.

17
18 Since 2016, the number of farm taps has decreased due to NNG's removal of
19 unused taps, with 1,763²⁶ farm taps remaining as of 2021.
20

²⁶ This count includes both active and non-active (but not removed) farm taps.

1 Q. PLEASE DESCRIBE EACH CLASS OF LEAKS AND HOW MERC RESPONDS
2 TO THEM.

3 A. Class 1 leaks are those that represent an existing or probable hazard to persons
4 or property and require immediate repair or continuous action until the conditions
5 are no longer hazardous. When a Class 1 leak is discovered, gas service to a
6 farm tap fuel line is shut off until adequate repair or replacement is made. Class
7 2 leaks are non-hazardous at the time of detection but are repaired based on
8 probable future hazard. When a Class 2 leak is discovered, it is repaired within
9 six months of detection, and any such leak discovered after June 30 of any
10 calendar year must be repaired no later than December 31 of the same year or
11 ground freezing, whichever comes first. Class 3 leaks are those that are non-
12 hazardous at the time of detection and can reasonably be expected to remain
13 non-hazardous.

14
15 Q. DO YOU HAVE ANY RECOMMENDATIONS FOR FUTURE IMPROVEMENTS
16 TO THE FARM TAP INSPECTION PROGRAM?

17 A. As described above, MERC is implementing Phase II of its Farm Tap Project,
18 which includes the replacement of existing farm tap customer-owned lines
19 located within one mile of MERC's distribution system with utility-owned lines,
20 which will be subject to more stringent and thorough inspection. Additionally,
21 beginning in 2023, MERC will invest an additional \$250,000 each year to
22 implement an enhanced education program designed to inform farm tap

1 customers about the risks associated with farm taps and to encourage farm tap
2 customers to monitor their systems to ensure safety.

3

4

XII. CONCLUSION

5 Q. DOES THIS CONCLUDE YOUR DIRECT TESTIMONY?

6 A. Yes, it does.

Rochester Lateral Project (Costs through July 2022)

	Station 1D	16-inch Mainline	Rochester #2	12-inch Mainline	Station #90	12in Distribution	Gate 1B Retire	Total by Year	Cumulative
2014	\$ 12,188	\$ 56,436	\$ 17,872	\$ 88,573	\$ 9,996	\$ -	\$ -	\$ 185,066	\$ 185,066
2015	\$ 33,737	\$ 156,218	\$ 49,472	\$ 245,176	\$ 27,670	\$ -	\$ -	\$ 512,273	\$ 697,339
2016	\$ 99,386	\$ 460,198	\$ 145,738	\$ 722,258	\$ 81,511	\$ -	\$ -	\$ 1,509,092	\$ 2,206,430
2017	\$ 2,248,235	\$ 398,239	\$ 140,614	\$ 641,736	\$ 57,671	\$ -	\$ -	\$ 3,486,495	\$ 5,692,925
2018	\$ 282,405	\$ 8,045,086	\$ 170,369	\$ 995,844	\$ 10,010	\$ -	\$ -	\$ 9,503,714	\$ 15,196,639
2019	\$ 50,010	\$ 242,639	\$ 3,161,493	\$ 4,484,448	\$ (49,536)	\$ -	\$ -	\$ 7,889,054	\$ 23,085,693
2020	\$ 1,107	\$ 34	\$ 48,042	\$ 6,423,290	\$ 31,408	\$ 335,179	\$ -	\$ 6,839,060	\$ 29,924,753
2021	\$ 169,009	\$ 410	\$ 10,809	\$ 8,767,573	\$ 1,746,512	\$ 1,009,308	\$ -	\$ 11,703,621	\$ 41,628,374
2022	\$ -	\$ 326	\$ (1)	\$ 49,357	\$ 70,471	\$ 5,577	\$ -	\$ 125,730	\$ 41,754,104
2023	\$ -	\$ -	\$ -	\$ -	\$ -	\$ -	\$ -	\$ -	\$ 41,754,104
TOTALS	\$ 2,896,078	\$ 9,359,586	\$ 3,744,408	\$ 22,418,256	\$ 1,985,713	\$ 1,350,063	\$ -	\$ 41,754,104	

Op District	Tax District	City	Residential / Commercial	Const Complete Date	Total Contractor Charges	CEM?	CIAC Required?	CIAC Collected	Follow Tariff?	Adj Amount	Comment
96 181-96	CLOQUET		Residential	5/1/2017	\$ 1,123.96				Yes		NO CHG FOR EXCESS FTG. P/L TO METER IS < 75 FT
93 008-93	LAKEVILLE		Residential	5/3/2017	\$ 1,507.94				Yes		NO CHG FOR EXCESS FTG. P/L TO METER IS < 75 FT
93 010-93	LAKEVILLE		Residential	5/3/2017	\$ 1,940.34				Yes		NO CHG FOR EXCESS FTG. P/L TO METER IS < 75 FT
93 010-93	LAKEVILLE		Residential	5/3/2017	\$ 2,059.70				Yes		NO CHG FOR EXCESS FTG. P/L TO METER IS < 75 FT
93 010-93	LAKEVILLE		Residential	5/3/2017	\$ 1,405.52				Yes		NO CHG FOR EXCESS FTG. P/L TO METER IS < 75 FT
93 010-93	FARMINGTON		Residential	5/3/2017	\$ 1,581.30				Yes		NO CHG FOR EXCESS FTG. P/L TO METER IS < 75 FT
96 231-96	HERMANTOWN		Residential	5/3/2017	\$ 1,949.63				Yes		NO CHG FOR EXCESS FTG. P/L TO METER IS < 75 FT
93 010-93	FARMINGTON		Residential	5/4/2017	\$ 1,335.31				Yes		NO CHG FOR EXCESS FTG. P/L TO METER IS < 75 FT
93 010-93	FARMINGTON		Residential	5/4/2017	\$ 1,430.04				Yes		NO CHG FOR EXCESS FTG. P/L TO METER IS < 75 FT
96 183-96	MOOSE LAKE		Residential	5/5/2017	\$ 2,167.16				Yes		NO CHG FOR EXCESS FTG. P/L TO METER IS < 75 FT
93 010-93	FARMINGTON		Residential	5/10/2017	\$ 1,202.03				Yes		NO CHG FOR EXCESS FTG. P/L TO METER IS < 75 FT
97 248-97	BEMIDJI		Residential	5/10/2017	\$ 2,380.44				Yes		NO CHG FOR EXCESS FTG. P/L TO METER IS < 75 FT
97 243-97	DETROIT LAKES		Residential	5/10/2017	\$ 1,027.01				Yes		NO CHG FOR EXCESS FTG. P/L TO METER IS < 75 FT
97 243-97	DETROIT LAKES		Residential	5/10/2017	\$ 1,322.70				Yes		NO CHG FOR EXCESS FTG. P/L TO METER IS < 75 FT
95 102-95	MANTORVILLE		Residential	5/11/2017	\$ 1,176.65				Yes		NO CHG FOR EXCESS FTG. P/L TO METER IS < 75 FT
95 102-95	KASSON		Residential	5/11/2017	\$ 1,365.36				Yes		NO CHG FOR EXCESS FTG. P/L TO METER IS < 75 FT
95 135-95	LA CRESCENT		Residential	5/12/2017	\$ 845.90				Yes		NO CHG FOR EXCESS FTG. P/L TO METER IS < 75 FT
95 173-95	ST CHARLES		Residential	5/13/2017	\$ 1,252.97				Yes		NO CHG FOR EXCESS FTG. P/L TO METER IS < 75 FT
98 015-98	MORA		Residential	5/16/2017	\$ 1,560.62				Yes		NO CHG FOR EXCESS FTG. P/L TO METER IS < 75 FT
98 015-98	MORA		Residential	5/16/2017	\$ 1,575.60				Yes		NO CHG FOR EXCESS FTG. P/L TO METER IS < 75 FT
98 026-98	STURGEON LAKE		Residential	5/19/2017	\$ 1,666.65				Yes		NO CHG FOR EXCESS FTG. P/L TO METER IS < 75 FT
95 312-95	CHATFIELD		Residential	5/19/2017	\$ 1,602.29				Yes		NO CHG FOR EXCESS FTG. P/L TO METER IS < 75 FT
95 132-95	ZUMBROTA		Residential	5/22/2017	\$ 1,512.19				Yes		NO CHG FOR EXCESS FTG. P/L TO METER IS < 75 FT
89 176-89	AITKIN		Residential	5/23/2017	\$ 1,958.59				Yes		NO CHG FOR EXCESS FTG. P/L TO METER IS < 75 FT
96 231-96	HERMANTOWN		Residential	5/24/2017	\$ 1,793.41				Yes		NO CHG FOR EXCESS FTG. P/L TO METER IS < 75 FT
95 160-95	ROCHESTER		Residential	5/24/2017	\$ 2,829.92				Yes		NO CHG FOR EXCESS FTG. P/L TO METER IS < 75 FT
89 251-89	PARK RAPIDS		Residential	5/24/2017	\$ 1,612.12				Yes		NO CHG FOR EXCESS FTG. P/L TO METER IS < 75 FT
96 203-96	GRAND RAPIDS		Residential	5/25/2017	\$ 1,944.01				Yes		NO CHG FOR EXCESS FTG. P/L TO METER IS < 75 FT
97 245-97	FRAZEE		Residential	5/25/2017	\$ 1,876.53				Yes		NO CHG FOR EXCESS FTG. P/L TO METER IS < 75 FT
89 268-89	THIEF RIVER FALLS		Residential	5/26/2017	\$ 1,548.07				Yes		NO CHG FOR EXCESS FTG. P/L TO METER IS < 75 FT
96 212-96	INTERNATIONAL FALLS		Residential	5/31/2017	\$ 985.85				Yes		NO CHG FOR EXCESS FTG. P/L TO METER IS < 75 FT
96 231-96	HERMANTOWN		Residential	6/1/2017	\$ 2,343.20				Yes		NO CHG FOR EXCESS FTG. P/L TO METER IS < 75 FT
89 268-89	THIEF RIVER FALLS		Residential	6/1/2017	\$ 1,472.37				Yes		NO CHG FOR EXCESS FTG. P/L TO METER IS < 75 FT
96 203-96	GRAND RAPIDS		Residential	6/5/2017	\$ 2,544.64				Yes		NO CHG FOR EXCESS FTG. P/L TO METER IS < 75 FT
95 160-95	ROCHESTER		Residential	6/9/2017	\$ 1,678.36				Yes		NO CHG FOR EXCESS FTG. P/L TO METER IS < 75 FT
89 291-89	WADENA		Residential	6/13/2017	\$ 1,448.85				Yes		NO CHG FOR EXCESS FTG. P/L TO METER IS < 75 FT
89 251-89	PARK RAPIDS		Residential	6/13/2017	\$ 1,490.66				Yes		NO CHG FOR EXCESS FTG. P/L TO METER IS < 75 FT
97 248-97	BEMIDJI		Residential	6/13/2017	\$ 2,191.25				Yes		NO CHG FOR EXCESS FTG. P/L TO METER IS < 75 FT
95 147-95	CHATFIELD		Residential	6/16/2017	\$ 1,568.15				Yes		NO CHG FOR EXCESS FTG. P/L TO METER IS < 75 FT
95 168-95	PLAINVIEW		Residential	6/16/2017	\$ 1,509.61				Yes		NO CHG FOR EXCESS FTG. P/L TO METER IS < 75 FT
95 147-95	CHATFIELD		Residential	6/16/2017	\$ 1,610.00				Yes		NO CHG FOR EXCESS FTG. P/L TO METER IS < 75 FT
96 236-96	PROCTOR		Residential	6/21/2017	\$ 1,881.18				Yes		NO CHG FOR EXCESS FTG. P/L TO METER IS < 75 FT
93 010-93	LAKEVILLE		Residential	6/24/2017	\$ 1,603.29				Yes		NO CHG FOR EXCESS FTG. P/L TO METER IS < 75 FT
96 181-96	CLOQUET		Residential	6/26/2017	\$ 3,024.73				Yes		NO CHG FOR EXCESS FTG. P/L TO METER IS < 75 FT
95 102-95	KASSON		Residential	6/29/2017	\$ 1,241.56				Yes		NO CHG FOR EXCESS FTG. P/L TO METER IS < 75 FT
95 102-95	KASSON		Residential	6/29/2017	\$ 1,291.21				Yes		NO CHG FOR EXCESS FTG. P/L TO METER IS < 75 FT
94 421-94	ALBERT LEA		Residential	6/30/2017	\$ 1,252.30				Yes		NO CHG FOR EXCESS FTG. P/L TO METER IS < 75 FT
93 010-93	FARMINGTON		Residential	7/8/2017	\$ 1,433.08				Yes		NO CHG FOR EXCESS FTG. P/L TO METER IS < 75 FT
96 181-96	CLOQUET		Residential	7/10/2017	\$ 1,392.79				Yes		NO CHG FOR EXCESS FTG. P/L TO METER IS < 75 FT
95 161-95	ROCHESTER		Residential	7/13/2017	\$ 848.98				Yes		NO CHG FOR EXCESS FTG. P/L TO METER IS < 75 FT
95 156-95	ROCHESTER		Residential	7/14/2017	\$ 1,707.14				Yes		NO CHG FOR EXCESS FTG. P/L TO METER IS < 75 FT
98 005-98	RUSH CITY		Residential	7/14/2017	\$ 1,739.51				Yes		NO CHG FOR EXCESS FTG. P/L TO METER IS < 75 FT
95 145-95	BYRON		Residential	7/15/2017	\$ 1,349.23				Yes		NO CHG FOR EXCESS FTG. P/L TO METER IS < 75 FT
95 102-95	KASSON		Residential	7/15/2017	\$ 1,406.28				Yes		NO CHG FOR EXCESS FTG. P/L TO METER IS < 75 FT
98 015-98	MORA		Residential	7/17/2017	\$ 1,595.72				Yes		NO CHG FOR EXCESS FTG. P/L TO METER IS < 75 FT
95 145-95	BYRON		Residential	7/17/2017	\$ 1,464.95				Yes		NO CHG FOR EXCESS FTG. P/L TO METER IS < 75 FT
89 251-89	PARK RAPIDS		Residential	7/17/2017	\$ 1,510.03				Yes		NO CHG FOR EXCESS FTG. P/L TO METER IS < 75 FT
95 309-95	ORONOCO		Residential	7/18/2017	\$ 898.86				Yes		NO CHG FOR EXCESS FTG. P/L TO METER IS < 75 FT
89 191-89	CROSBY		Residential	7/19/2017	\$ 2,655.83				Yes		NO CHG FOR EXCESS FTG. P/L TO METER IS < 75 FT
89 176-89	AITKIN		Residential	7/20/2017	\$ 1,940.82				Yes		NO CHG FOR EXCESS FTG. P/L TO METER IS < 75 FT
93 294-93	EAGAN		Residential	7/21/2017	\$ 1,721.61				Yes		NO CHG FOR EXCESS FTG. P/L TO METER IS < 75 FT
95 145-95	BYRON		Residential	7/24/2017	\$ 1,442.26				Yes		NO CHG FOR EXCESS FTG. P/L TO METER IS < 75 FT

Op District	Tax District	City	Residential / Commercial	Const Complete Date	Total Contractor Charges	CEM?	CIAC Required?	CIAC Collected	Follow Tariff?	Adj Amount	Comment
95 160-95	ROCHESTER	Residential	7/24/2017	\$ 996.03					Yes		NO CHG FOR EXCESS FTG. P/L TO METER IS < 75 FT
96 203-96	LAPRAIRIE	Residential	7/26/2017	\$ 2,282.48					Yes		NO CHG FOR EXCESS FTG. P/L TO METER IS < 75 FT
95 133-95	CALEDONIA	Residential	7/26/2017	\$ 1,083.33					Yes		NO CHG FOR EXCESS FTG. P/L TO METER IS < 75 FT
97 249-97	BEMIDJI	Residential	7/31/2017	\$ 1,211.18					Yes		NO CHG FOR EXCESS FTG. P/L TO METER IS < 75 FT
95 173-95	ST CHARLES	Residential	8/1/2017	\$ 1,364.38					Yes		NO CHG FOR EXCESS FTG. P/L TO METER IS < 75 FT
95 173-95	ST CHARLES	Residential	8/1/2017	\$ 1,340.33					Yes		NO CHG FOR EXCESS FTG. P/L TO METER IS < 75 FT
96 224-96	EVELETH	Residential	8/2/2017	\$ 1,901.54					Yes		NO CHG FOR EXCESS FTG. P/L TO METER IS < 75 FT
94 421-94	ALBERT LEA	Residential	8/4/2017	\$ 815.73					Yes		NO CHG FOR EXCESS FTG. P/L TO METER IS < 75 FT
97 342-97	BEMIDJI	Residential	8/7/2017	\$ 2,795.04					Yes		NO CHG FOR EXCESS FTG. P/L TO METER IS < 75 FT
93 010-93	FARMINGTON	Residential	8/9/2017	\$ 1,779.66					Yes		NO CHG FOR EXCESS FTG. P/L TO METER IS < 75 FT
93 010-93	FARMINGTON	Residential	8/9/2017	\$ 1,832.85					Yes		NO CHG FOR EXCESS FTG. P/L TO METER IS < 75 FT
93 010-93	FARMINGTON	Residential	8/9/2017	\$ 2,426.50					Yes		NO CHG FOR EXCESS FTG. P/L TO METER IS < 75 FT
95 160-95	ROCHESTER	Residential	8/10/2017	\$ 833.47					Yes		NO CHG FOR EXCESS FTG. P/L TO METER IS < 75 FT
96 222-96	CHISHOLM	Residential	8/11/2017	\$ 1,121.49					Yes		NO CHG FOR EXCESS FTG. P/L TO METER IS < 75 FT
96 212-96	INTERNATIONAL FALLS	Residential	8/12/2017	\$ 1,121.64					Yes		NO CHG FOR EXCESS FTG. P/L TO METER IS < 75 FT
95 102-95	KASSON	Residential	8/12/2017	\$ 1,370.88					Yes		NO CHG FOR EXCESS FTG. P/L TO METER IS < 75 FT
98 307-98	GRASSTON	Residential	8/15/2017	\$ 1,643.34					Yes		NO CHG FOR EXCESS FTG. P/L TO METER IS < 75 FT
98 023-98	PINE CITY	Residential	8/17/2017	\$ 1,060.36					Yes		NO CHG FOR EXCESS FTG. P/L TO METER IS < 75 FT
93 296-93	EAGAN	Residential	8/22/2017	\$ 795.78					Yes		NO CHG FOR EXCESS FTG. P/L TO METER IS < 75 FT
89 268-89	THIEF RIVER FALLS	Residential	8/23/2017	\$ 1,206.32					Yes		NO CHG FOR EXCESS FTG. P/L TO METER IS < 75 FT
96 231-96	HERMANTOWN	Residential	8/24/2017	\$ 4,303.34					Yes		NO CHG FOR EXCESS FTG. P/L TO METER IS < 75 FT
89 273-89	ROSEAU	Residential	8/25/2017	\$ 1,607.37					Yes		NO CHG FOR EXCESS FTG. P/L TO METER IS < 75 FT
95 106-95	WEST CONCORD	Residential	8/28/2017	\$ 1,191.37					Yes		NO CHG FOR EXCESS FTG. P/L TO METER IS < 75 FT
95 132-95	ZUMBROTA	Residential	8/28/2017	\$ 1,339.66					Yes		NO CHG FOR EXCESS FTG. P/L TO METER IS < 75 FT
98 014-98	MORA	Residential	8/30/2017	\$ 2,372.21					Yes		NO CHG FOR EXCESS FTG. P/L TO METER IS < 75 FT
97 247-97	BEMIDJI	Residential	8/30/2017	\$ 2,243.51					Yes		NO CHG FOR EXCESS FTG. P/L TO METER IS < 75 FT
97 247-97	BEMIDJI	Residential	8/30/2017	\$ 2,360.34					Yes		NO CHG FOR EXCESS FTG. P/L TO METER IS < 75 FT
98 014-98	MORA	Residential	9/1/2017	\$ 1,513.99					Yes		NO CHG FOR EXCESS FTG. P/L TO METER IS < 75 FT
95 137-95	SPRING GROVE	Residential	9/1/2017	\$ 1,320.17					Yes		NO CHG FOR EXCESS FTG. P/L TO METER IS < 75 FT
98 014-98	MORA	Residential	9/5/2017	\$ 2,135.08					Yes		NO CHG FOR EXCESS FTG. P/L TO METER IS < 75 FT
97 243-97	DETROIT LAKES	Residential	9/5/2017	\$ 1,479.72					Yes		NO CHG FOR EXCESS FTG. P/L TO METER IS < 75 FT
89 255-89	BAUDETTE	Residential	9/5/2017	\$ 1,138.11					Yes		NO CHG FOR EXCESS FTG. P/L TO METER IS < 75 FT
98 014-98	MORA	Residential	9/6/2017	\$ 1,606.92					Yes		NO CHG FOR EXCESS FTG. P/L TO METER IS < 75 FT
98 014-98	MORA	Residential	9/6/2017	\$ 1,107.82					Yes		NO CHG FOR EXCESS FTG. P/L TO METER IS < 75 FT
97 243-97	DETROIT LAKES	Residential	9/6/2017	\$ 1,631.98					Yes		NO CHG FOR EXCESS FTG. P/L TO METER IS < 75 FT
97 243-97	DETROIT LAKES	Residential	9/6/2017	\$ 1,445.71					Yes		NO CHG FOR EXCESS FTG. P/L TO METER IS < 75 FT
97 243-97	DETROIT LAKES	Residential	9/6/2017	\$ 1,523.56					Yes		NO CHG FOR EXCESS FTG. P/L TO METER IS < 75 FT
96 231-96	HERMANTOWN	Residential	9/6/2017	\$ 2,756.92					Yes		NO CHG FOR EXCESS FTG. P/L TO METER IS < 75 FT
97 243-97	DETROIT LAKES	Residential	9/7/2017	\$ 1,676.40					Yes		NO CHG FOR EXCESS FTG. P/L TO METER IS < 75 FT
97 245-97	FRAZEE	Residential	9/8/2017	\$ 1,043.78					Yes		NO CHG FOR EXCESS FTG. P/L TO METER IS < 75 FT
95 168-95	PLAINVIEW	Residential	9/9/2017	\$ 1,711.46					Yes		NO CHG FOR EXCESS FTG. P/L TO METER IS < 75 FT
89 176-89	AITKIN	Residential	9/11/2017	\$ 2,026.20					Yes		NO CHG FOR EXCESS FTG. P/L TO METER IS < 75 FT
89 192-89	DEERWOOD	Residential	9/11/2017	\$ 2,192.07					Yes		NO CHG FOR EXCESS FTG. P/L TO METER IS < 75 FT
94 067-94	FAIRMONT	Residential	9/13/2017	\$ 835.90					Yes		NO CHG FOR EXCESS FTG. P/L TO METER IS < 75 FT
93 297-93	FARMINGTON	Residential	9/14/2017	\$ 1,368.76					Yes		NO CHG FOR EXCESS FTG. P/L TO METER IS < 75 FT
95 112-95	FOUNTAIN	Residential	9/14/2017	\$ 1,271.79					Yes		NO CHG FOR EXCESS FTG. P/L TO METER IS < 75 FT
93 008-93	LAKEVILLE	Residential	9/15/2017	\$ 1,139.97					Yes		NO CHG FOR EXCESS FTG. P/L TO METER IS < 75 FT
93 008-93	LAKEVILLE	Residential	9/15/2017	\$ 1,160.68					Yes		NO CHG FOR EXCESS FTG. P/L TO METER IS < 75 FT
95 104-95	HAYFIELD	Residential	9/15/2017	\$ 1,455.46					Yes		NO CHG FOR EXCESS FTG. P/L TO METER IS < 75 FT
95 105-95	DODGE CENTER	Residential	9/15/2017	\$ 1,443.51					Yes		NO CHG FOR EXCESS FTG. P/L TO METER IS < 75 FT
95 102-95	KASSON	Residential	9/15/2017	\$ 1,390.29					Yes		NO CHG FOR EXCESS FTG. P/L TO METER IS < 75 FT
96 231-96	HERMANTOWN	Residential	9/15/2017	\$ 1,723.68					Yes		NO CHG FOR EXCESS FTG. P/L TO METER IS < 75 FT
95 160-95	ROCHESTER	Residential	9/15/2017	\$ 1,213.51					Yes		NO CHG FOR EXCESS FTG. P/L TO METER IS < 75 FT
93 296-93	EAGAN	Residential	9/18/2017	\$ 870.65					Yes		NO CHG FOR EXCESS FTG. P/L TO METER IS < 75 FT
99 086-99	WALNUT GROVE	Residential	9/18/2017	\$ 6,584.70					Yes		NO CHG FOR EXCESS FTG. P/L TO METER IS < 75 FT
95 160-95	ROCHESTER	Residential	9/18/2017	\$ 1,198.98					Yes		NO CHG FOR EXCESS FTG. P/L TO METER IS < 75 FT
96 187-96	MOOSE LAKE	Residential	9/18/2017	\$ 1,140.71					Yes		NO CHG FOR EXCESS FTG. P/L TO METER IS < 75 FT
95 156-95	ROCHESTER	Residential	9/19/2017	\$ 1,600.27					Yes		NO CHG FOR EXCESS FTG. P/L TO METER IS < 75 FT
95 160-95	ROCHESTER	Residential	9/19/2017	\$ 1,267.70					Yes		NO CHG FOR EXCESS FTG. P/L TO METER IS < 75 FT
96 203-96	GRAND RAPIDS	Residential	9/19/2017	\$ 1,936.46					Yes		NO CHG FOR EXCESS FTG. P/L TO METER IS < 75 FT
95 156-95	ROCHESTER	Residential	9/20/2017	\$ 2,171.73					Yes		NO CHG FOR EXCESS FTG. P/L TO METER IS < 75 FT
99 095-99	CANBY	Residential	9/20/2017	\$ 1,184.50					Yes		NO CHG FOR EXCESS FTG. P/L TO METER IS < 75 FT

Op District	Tax District	City	Residential / Commercial	Const Complete Date	Total Contractor Charges	CEM?	CIAC Required?	CIAC Collected	Follow Tariff?	Adj Amount	Comment
95 156-95	ROCHESTER	Residential	9/20/2017	\$ 2,271.71					Yes		NO CHG FOR EXCESS FTG. P/L TO METER IS < 75 FT
94 067-94	FAIRMONT	Residential	9/21/2017	\$ 1,003.00					Yes		NO CHG FOR EXCESS FTG. P/L TO METER IS < 75 FT
94 067-94	FAIRMONT	Residential	9/21/2017	\$ 1,043.98					Yes		NO CHG FOR EXCESS FTG. P/L TO METER IS < 75 FT
95 160-95	ROCHESTER	Residential	9/21/2017	\$ 1,185.49					Yes		NO CHG FOR EXCESS FTG. P/L TO METER IS < 75 FT
95 145-95	BYRON	Residential	9/22/2017	\$ 1,397.33					Yes		NO CHG FOR EXCESS FTG. P/L TO METER IS < 75 FT
95 145-95	BYRON	Residential	9/22/2017	\$ 1,476.00					Yes		NO CHG FOR EXCESS FTG. P/L TO METER IS < 75 FT
95 129-95	PINE ISLAND	Residential	9/22/2017	\$ 1,359.79					Yes		NO CHG FOR EXCESS FTG. P/L TO METER IS < 75 FT
94 433-94	GENEVA	Residential	9/23/2017	\$ 1,581.10					Yes		NO CHG FOR EXCESS FTG. P/L TO METER IS < 75 FT
95 126-95	KENYON	Residential	9/23/2017	\$ 1,417.34					Yes		NO CHG FOR EXCESS FTG. P/L TO METER IS < 75 FT
95 129-95	PINE ISLAND	Residential	9/23/2017	\$ 1,385.77					Yes		NO CHG FOR EXCESS FTG. P/L TO METER IS < 75 FT
95 156-95	ROCHESTER	Residential	9/25/2017	\$ 2,257.05					Yes		NO CHG FOR EXCESS FTG. P/L TO METER IS < 75 FT
89 268-89	THIEF RIVER FALLS	Residential	9/25/2017	\$ 2,191.19					Yes		NO CHG FOR EXCESS FTG. P/L TO METER IS < 75 FT
96 224-96	EVELETH	Residential	9/28/2017	\$ 1,639.83					Yes		NO CHG FOR EXCESS FTG. P/L TO METER IS < 75 FT
99 040-99	WINDOM	Residential	9/29/2017	\$ 824.46					Yes		NO CHG FOR EXCESS FTG. P/L TO METER IS < 75 FT
99 040-99	WINDOM	Residential	9/29/2017	\$ 1,890.93					Yes		NO CHG FOR EXCESS FTG. P/L TO METER IS < 75 FT
95 104-95	HAYFIELD	Residential	9/30/2017	\$ 830.57					Yes		NO CHG FOR EXCESS FTG. P/L TO METER IS < 75 FT
94 421-94	ALBERT LEA	Residential	10/8/2017	\$ 789.93					Yes		NO CHG FOR EXCESS FTG. P/L TO METER IS < 75 FT
95 145-95	BYRON	Residential	10/8/2017	\$ 824.37					Yes		NO CHG FOR EXCESS FTG. P/L TO METER IS < 75 FT
96 189-96	ESKO	Residential	10/8/2017	\$ 1,466.64					Yes		NO CHG FOR EXCESS FTG. P/L TO METER IS < 75 FT
96 189-96	ESKO	Residential	10/8/2017	\$ 1,680.23					Yes		NO CHG FOR EXCESS FTG. P/L TO METER IS < 75 FT
96 189-96	ESKO	Residential	10/8/2017	\$ 1,644.70					Yes		NO CHG FOR EXCESS FTG. P/L TO METER IS < 75 FT
96 480-96	ESKO	Residential	10/8/2017	\$ 1,515.46					Yes		NO CHG FOR EXCESS FTG. P/L TO METER IS < 75 FT
96 224-96	EVELETH	Residential	10/8/2017	\$ 1,361.45					Yes		NO CHG FOR EXCESS FTG. P/L TO METER IS < 75 FT
93 010-93	FARMINGTON	Residential	10/8/2017	\$ 1,116.06					Yes		NO CHG FOR EXCESS FTG. P/L TO METER IS < 75 FT
89 251-89	PARK RAPIDS	Residential	10/8/2017	\$ 1,606.48					Yes		NO CHG FOR EXCESS FTG. P/L TO METER IS < 75 FT
99 079-99	WORTHINGTON	Residential	10/8/2017	\$ 2,020.69					Yes		NO CHG FOR EXCESS FTG. P/L TO METER IS < 75 FT
99 079-99	WORTHINGTON	Residential	10/8/2017	\$ 3,627.59					Yes		NO CHG FOR EXCESS FTG. P/L TO METER IS < 75 FT
98 015-98	MORA	Residential	10/9/2017	\$ 1,622.70					Yes		NO CHG FOR EXCESS FTG. P/L TO METER IS < 75 FT
96 203-96	GRAND RAPIDS	Commercial	10/15/2017	\$ 2,341.32	Yes	No			Yes		NO CHG FOR EXCESS FTG. P/L TO METER IS < 75 FT
97 342-97	BEMIDJI	Residential	10/15/2017	\$ 1,473.39					Yes		NO CHG FOR EXCESS FTG. P/L TO METER IS < 75 FT
96 189-96	ESKO	Residential	10/15/2017	\$ 1,550.15					Yes		NO CHG FOR EXCESS FTG. P/L TO METER IS < 75 FT
96 480-96	ESKO	Residential	10/15/2017	\$ 1,683.91					Yes		NO CHG FOR EXCESS FTG. P/L TO METER IS < 75 FT
96 480-96	ESKO	Residential	10/15/2017	\$ 3,149.36					Yes		NO CHG FOR EXCESS FTG. P/L TO METER IS < 75 FT
96 480-96	ESKO	Residential	10/15/2017	\$ 1,025.46					Yes		NO CHG FOR EXCESS FTG. P/L TO METER IS < 75 FT
96 480-96	ESKO	Residential	10/15/2017	\$ 1,118.67					Yes		NO CHG FOR EXCESS FTG. P/L TO METER IS < 75 FT
95 102-95	KASSON	Residential	10/15/2017	\$ 1,339.96					Yes		NO CHG FOR EXCESS FTG. P/L TO METER IS < 75 FT
95 102-95	KASSON	Residential	10/15/2017	\$ 1,362.18					Yes		NO CHG FOR EXCESS FTG. P/L TO METER IS < 75 FT
96 238-96	PROCTOR	Residential	10/15/2017	\$ 1,947.62					Yes		NO CHG FOR EXCESS FTG. P/L TO METER IS < 75 FT
95 131-95	WANAMINGO	Residential	10/15/2017	\$ 1,545.25					Yes		NO CHG FOR EXCESS FTG. P/L TO METER IS < 75 FT
89 275-89	WARROAD	Residential	10/15/2017	\$ 992.06					Yes		NO CHG FOR EXCESS FTG. P/L TO METER IS < 75 FT
94 077-94	WELCOME	Residential	10/15/2017	\$ 2,943.99					Yes		NO CHG FOR EXCESS FTG. P/L TO METER IS < 75 FT
96 189-96	ESKO	Residential	10/22/2017	\$ 1,903.07					Yes		NO CHG FOR EXCESS FTG. P/L TO METER IS < 75 FT
96 189-96	ESKO	Residential	10/22/2017	\$ 1,873.80					Yes		NO CHG FOR EXCESS FTG. P/L TO METER IS < 75 FT
96 189-96	ESKO	Residential	10/22/2017	\$ 1,850.30					Yes		NO CHG FOR EXCESS FTG. P/L TO METER IS < 75 FT
96 480-96	ESKO	Residential	10/22/2017	\$ 2,152.71					Yes		NO CHG FOR EXCESS FTG. P/L TO METER IS < 75 FT
96 480-96	ESKO	Residential	10/22/2017	\$ 2,460.57					Yes		NO CHG FOR EXCESS FTG. P/L TO METER IS < 75 FT
96 480-96	ESKO	Residential	10/22/2017	\$ 2,380.44					Yes		NO CHG FOR EXCESS FTG. P/L TO METER IS < 75 FT
96 480-96	ESKO	Residential	10/22/2017	\$ 1,564.32					Yes		NO CHG FOR EXCESS FTG. P/L TO METER IS < 75 FT
96 224-96	EVELETH	Residential	10/22/2017	\$ 2,091.64					Yes		NO CHG FOR EXCESS FTG. P/L TO METER IS < 75 FT
95 135-95	LA CRESCENT	Residential	10/22/2017	\$ 821.72					Yes		NO CHG FOR EXCESS FTG. P/L TO METER IS < 75 FT
95 135-95	LA CRESCENT	Residential	10/22/2017	\$ 2,166.32					Yes		NO CHG FOR EXCESS FTG. P/L TO METER IS < 75 FT
93 010-93	LAKEVILLE	Residential	10/22/2017	\$ 1,533.30					Yes		NO CHG FOR EXCESS FTG. P/L TO METER IS < 75 FT
95 156-95	ROCHESTER	Residential	10/22/2017	\$ 1,356.86					Yes		NO CHG FOR EXCESS FTG. P/L TO METER IS < 75 FT
95 160-95	ROCHESTER	Residential	10/22/2017	\$ 1,156.39					Yes		NO CHG FOR EXCESS FTG. P/L TO METER IS < 75 FT
99 065-99	TRACY	Residential	10/22/2017	\$ 2,348.29					Yes		NO CHG FOR EXCESS FTG. P/L TO METER IS < 75 FT
99 040-99	WINDOM	Residential	10/22/2017	\$ 5,819.82					Yes		NO CHG FOR EXCESS FTG. P/L TO METER IS < 75 FT
99 078-99	BREWSTER	Residential	10/29/2017	\$ 812.22					Yes		NO CHG FOR EXCESS FTG. P/L TO METER IS < 75 FT
95 145-95	BYRON	Residential	10/29/2017	\$ 1,350.28					Yes		NO CHG FOR EXCESS FTG. P/L TO METER IS < 75 FT
95 145-95	BYRON	Residential	10/29/2017	\$ 1,549.67					Yes		NO CHG FOR EXCESS FTG. P/L TO METER IS < 75 FT
95 145-95	BYRON	Residential	10/29/2017	\$ 2,107.85					Yes		NO CHG FOR EXCESS FTG. P/L TO METER IS < 75 FT
95 145-95	BYRON	Residential	10/29/2017	\$ 1,497.39					Yes		NO CHG FOR EXCESS FTG. P/L TO METER IS < 75 FT
93 009-93	CANNON FALLS	Residential	10/29/2017	\$ 1,307.47					Yes		NO CHG FOR EXCESS FTG. P/L TO METER IS < 75 FT

Op District	Tax District	City	Residential / Commercial	Const Complete Date	Total Contractor Charges	CEM?	CIAC Required?	CIAC Collected	Follow Tariff?	Adj Amount	Comment
95 147-95	CHATFIELD	CHATFIELD	Residential	10/29/2017	\$ 837.28				Yes		NO CHG FOR EXCESS FTG. P/L TO METER IS < 75 FT
95 147-95	CHATFIELD	CHATFIELD	Residential	10/29/2017	\$ 1,291.61				Yes		NO CHG FOR EXCESS FTG. P/L TO METER IS < 75 FT
95 147-95	CHATFIELD	CHATFIELD	Residential	10/29/2017	\$ 1,584.45				Yes		NO CHG FOR EXCESS FTG. P/L TO METER IS < 75 FT
95 147-95	CHATFIELD	CHATFIELD	Residential	10/29/2017	\$ 1,563.45				Yes		NO CHG FOR EXCESS FTG. P/L TO METER IS < 75 FT
95 147-95	CHATFIELD	CHATFIELD	Residential	10/29/2017	\$ 1,439.75				Yes		NO CHG FOR EXCESS FTG. P/L TO METER IS < 75 FT
99 062-99	COTTONWOOD	COTTONWOOD	Residential	10/29/2017	\$ 1,853.32				Yes		NO CHG FOR EXCESS FTG. P/L TO METER IS < 75 FT
96 189-96	ESKO	ESKO	Residential	10/29/2017	\$ 988.71				Yes		NO CHG FOR EXCESS FTG. P/L TO METER IS < 75 FT
96 189-96	ESKO	ESKO	Residential	10/29/2017	\$ 1,598.17				Yes		NO CHG FOR EXCESS FTG. P/L TO METER IS < 75 FT
96 189-96	ESKO	ESKO	Residential	10/29/2017	\$ 1,424.81				Yes		NO CHG FOR EXCESS FTG. P/L TO METER IS < 75 FT
96 480-96	ESKO	ESKO	Residential	10/29/2017	\$ 1,707.19				Yes		NO CHG FOR EXCESS FTG. P/L TO METER IS < 75 FT
96 480-96	ESKO	ESKO	Residential	10/29/2017	\$ 1,990.75				Yes		NO CHG FOR EXCESS FTG. P/L TO METER IS < 75 FT
96 231-96	HERMANTOWN	HERMANTOWN	Residential	10/29/2017	\$ 2,299.60				Yes		NO CHG FOR EXCESS FTG. P/L TO METER IS < 75 FT
95 159-95	ORONOCO	ORONOCO	Residential	10/29/2017	\$ 1,565.67				Yes		NO CHG FOR EXCESS FTG. P/L TO METER IS < 75 FT
95 159-95	ORONOCO	ORONOCO	Residential	10/29/2017	\$ 1,469.84				Yes		NO CHG FOR EXCESS FTG. P/L TO METER IS < 75 FT
95 129-95	PINE ISLAND	PINE ISLAND	Residential	10/29/2017	\$ 1,346.60				Yes		NO CHG FOR EXCESS FTG. P/L TO METER IS < 75 FT
95 168-95	PLAINVIEW	PLAINVIEW	Residential	10/29/2017	\$ 1,972.65				Yes		NO CHG FOR EXCESS FTG. P/L TO METER IS < 75 FT
95 168-95	PLAINVIEW	PLAINVIEW	Residential	10/29/2017	\$ 1,515.46				Yes		NO CHG FOR EXCESS FTG. P/L TO METER IS < 75 FT
95 168-95	PLAINVIEW	PLAINVIEW	Residential	10/29/2017	\$ 1,319.54				Yes		NO CHG FOR EXCESS FTG. P/L TO METER IS < 75 FT
95 154-95	STEWARTVILLE	STEWARTVILLE	Residential	10/29/2017	\$ 2,504.76				Yes		NO CHG FOR EXCESS FTG. P/L TO METER IS < 75 FT
89 272-89	WARRROAD	WARRROAD	Residential	10/29/2017	\$ 3,264.59				Yes		NO CHG FOR EXCESS FTG. P/L TO METER IS < 75 FT
99 079-99	WORTHINGTON	WORTHINGTON	Residential	10/29/2017	\$ 3,401.29				Yes		NO CHG FOR EXCESS FTG. P/L TO METER IS < 75 FT
99 079-99	WORTHINGTON	WORTHINGTON	Residential	10/29/2017	\$ 3,979.97				Yes		NO CHG FOR EXCESS FTG. P/L TO METER IS < 75 FT
95 132-95	ZUMBROTA	ZUMBROTA	Residential	10/29/2017	\$ 1,303.15				Yes		NO CHG FOR EXCESS FTG. P/L TO METER IS < 75 FT
93 340-93	NEW MARKET	NEW MARKET	Residential	10/30/2017	\$ 1,328.93				Yes		NO CHG FOR EXCESS FTG. P/L TO METER IS < 75 FT
89 268-89	THIEF RIVER FALLS	THIEF RIVER FALLS	Residential	10/30/2017	\$ 2,605.13				Yes		NO CHG FOR EXCESS FTG. P/L TO METER IS < 75 FT
96 480-96	ESKO	ESKO	Residential	10/31/2017	\$ 2,037.92				Yes		NO CHG FOR EXCESS FTG. P/L TO METER IS < 75 FT
96 480-96	ESKO	ESKO	Residential	10/31/2017	\$ 2,009.32				Yes		NO CHG FOR EXCESS FTG. P/L TO METER IS < 75 FT
96 480-96	ESKO	ESKO	Residential	10/31/2017	\$ 1,826.45				Yes		NO CHG FOR EXCESS FTG. P/L TO METER IS < 75 FT
89 268-89	THIEF RIVER FALLS	THIEF RIVER FALLS	Residential	10/31/2017	\$ 1,920.83				Yes		NO CHG FOR EXCESS FTG. P/L TO METER IS < 75 FT
96 480-96	ESKO	ESKO	Residential	11/1/2017	\$ 4,496.95				Yes		NO CHG FOR EXCESS FTG. P/L TO METER IS < 75 FT
96 480-96	ESKO	ESKO	Residential	11/1/2017	\$ 2,091.21				Yes		NO CHG FOR EXCESS FTG. P/L TO METER IS < 75 FT
89 268-89	THIEF RIVER FALLS	THIEF RIVER FALLS	Residential	11/1/2017	\$ 2,397.78				Yes		NO CHG FOR EXCESS FTG. P/L TO METER IS < 75 FT
97 249-97	BEMIDJI	BEMIDJI	Residential	11/1/2017	\$ 1,157.39				Yes		NO CHG FOR EXCESS FTG. P/L TO METER IS < 75 FT
95 160-95	ROCHESTER	ROCHESTER	Residential	11/1/2017	\$ 1,362.85				Yes		NO CHG FOR EXCESS FTG. P/L TO METER IS < 75 FT
89 268-89	THIEF RIVER FALLS	THIEF RIVER FALLS	Residential	11/2/2017	\$ 2,041.66				Yes		NO CHG FOR EXCESS FTG. P/L TO METER IS < 75 FT
95 113-95	HARMONY	HARMONY	Residential	11/2/2017	\$ 1,314.56				Yes		NO CHG FOR EXCESS FTG. P/L TO METER IS < 75 FT
96 227-96	GILBERT	GILBERT	Residential	11/2/2017	\$ 2,048.23				Yes		NO CHG FOR EXCESS FTG. P/L TO METER IS < 75 FT
89 268-89	THIEF RIVER FALLS	THIEF RIVER FALLS	Residential	11/3/2017	\$ 2,084.65				Yes		NO CHG FOR EXCESS FTG. P/L TO METER IS < 75 FT
96 480-96	ESKO	ESKO	Residential	11/3/2017	\$ 1,193.36				Yes		NO CHG FOR EXCESS FTG. P/L TO METER IS < 75 FT
89 177-89	AITKIN	AITKIN	Residential	11/3/2017	\$ 1,001.72				Yes		NO CHG FOR EXCESS FTG. P/L TO METER IS < 75 FT
96 227-96	GILBERT	GILBERT	Residential	11/3/2017	\$ 1,888.91				Yes		NO CHG FOR EXCESS FTG. P/L TO METER IS < 75 FT
96 480-96	ESKO	ESKO	Residential	11/6/2017	\$ 1,325.73				Yes		NO CHG FOR EXCESS FTG. P/L TO METER IS < 75 FT
97 243-97	DETROIT LAKES	DETROIT LAKES	Residential	11/7/2017	\$ 1,822.05				Yes		NO CHG FOR EXCESS FTG. P/L TO METER IS < 75 FT
97 243-97	DETROIT LAKES	DETROIT LAKES	Residential	11/7/2017	\$ 1,177.53				Yes		NO CHG FOR EXCESS FTG. P/L TO METER IS < 75 FT
93 011-93	CANNON FALLS	CANNON FALLS	Residential	11/7/2017	\$ 830.32				Yes		NO CHG FOR EXCESS FTG. P/L TO METER IS < 75 FT
89 288-89	SEBEKA	SEBEKA	Residential	11/8/2017	\$ 1,583.16				Yes		NO CHG FOR EXCESS FTG. P/L TO METER IS < 75 FT
97 243-97	DETROIT LAKES	DETROIT LAKES	Residential	11/8/2017	\$ 1,761.16				Yes		NO CHG FOR EXCESS FTG. P/L TO METER IS < 75 FT
95 160-95	ROCHESTER	ROCHESTER	Residential	11/8/2017	\$ 1,742.39				Yes		NO CHG FOR EXCESS FTG. P/L TO METER IS < 75 FT
96 222-96	CHISHOLM	CHISHOLM	Residential	11/9/2017	\$ 1,270.54				Yes		NO CHG FOR EXCESS FTG. P/L TO METER IS < 75 FT
96 214-96	INTERNATIONAL FALLS	INTERNATIONAL FALLS	Residential	11/10/2017	\$ 1,208.69				Yes		NO CHG FOR EXCESS FTG. P/L TO METER IS < 75 FT
99 079-99	WORTHINGTON	WORTHINGTON	Residential	11/13/2017	\$ 2,123.23				Yes		NO CHG FOR EXCESS FTG. P/L TO METER IS < 75 FT
99 079-99	WORTHINGTON	WORTHINGTON	Residential	11/13/2017	\$ 1,848.17				Yes		NO CHG FOR EXCESS FTG. P/L TO METER IS < 75 FT
99 079-99	WORTHINGTON	WORTHINGTON	Residential	11/13/2017	\$ 1,846.84				Yes		NO CHG FOR EXCESS FTG. P/L TO METER IS < 75 FT
99 079-99	WORTHINGTON	WORTHINGTON	Residential	11/13/2017	\$ 1,833.98				Yes		NO CHG FOR EXCESS FTG. P/L TO METER IS < 75 FT
94 088-94	ELLEDALE	ELLEDALE	Residential	11/13/2017	\$ 1,310.12				Yes		NO CHG FOR EXCESS FTG. P/L TO METER IS < 75 FT
89 268-89	THIEF RIVER FALLS	THIEF RIVER FALLS	Residential	11/13/2017	\$ 2,038.70				Yes		NO CHG FOR EXCESS FTG. P/L TO METER IS < 75 FT
97 243-97	DETROIT LAKES	DETROIT LAKES	Residential	11/13/2017	\$ 1,188.83				Yes		NO CHG FOR EXCESS FTG. P/L TO METER IS < 75 FT
95 160-95	ROCHESTER	ROCHESTER	Residential	11/13/2017	\$ 997.67				Yes		NO CHG FOR EXCESS FTG. P/L TO METER IS < 75 FT
89 268-89	THIEF RIVER FALLS	THIEF RIVER FALLS	Residential	11/14/2017	\$ 1,536.62				Yes		NO CHG FOR EXCESS FTG. P/L TO METER IS < 75 FT
97 240-97	AUDUBON	AUDUBON	Residential	11/14/2017	\$ 1,293.56				Yes		NO CHG FOR EXCESS FTG. P/L TO METER IS < 75 FT
95 167-95	ELGIN	ELGIN	Residential	11/14/2017	\$ 1,364.72				Yes		NO CHG FOR EXCESS FTG. P/L TO METER IS < 75 FT
95 120-95	RUSHFORD	RUSHFORD	Residential	11/14/2017	\$ 826.69				Yes		NO CHG FOR EXCESS FTG. P/L TO METER IS < 75 FT

Op District	Tax District	City	Residential / Commercial	Const Complete Date	Total Contractor Charges	CEM?	CIAC Required?	CIAC Collected	Follow Tariff?	Adj Amount	Comment
94 421-94		ALBERT LEA	Residential	11/15/2017	\$ 1,359.20				Yes		NO CHG FOR EXCESS FTG. P/L TO METER IS < 75 FT
96 480-96		ESKO	Residential	11/15/2017	\$ 2,474.75				Yes		NO CHG FOR EXCESS FTG. P/L TO METER IS < 75 FT
98 015-98		MORA	Residential	11/15/2017	\$ 1,620.63				Yes		NO CHG FOR EXCESS FTG. P/L TO METER IS < 75 FT
98 015-98		MORA	Residential	11/15/2017	\$ 1,649.86				Yes		NO CHG FOR EXCESS FTG. P/L TO METER IS < 75 FT
96 189-96		ESKO	Residential	11/16/2017	\$ 2,082.53				Yes		NO CHG FOR EXCESS FTG. P/L TO METER IS < 75 FT
89 268-89		THIEF RIVER FALLS	Residential	11/16/2017	\$ 3,240.89				Yes		NO CHG FOR EXCESS FTG. P/L TO METER IS < 75 FT
98 004-98		NORTH BRANCH	Residential	11/16/2017	\$ 1,674.71				Yes		NO CHG FOR EXCESS FTG. P/L TO METER IS < 75 FT
98 307-98		GRASSTON	Residential	11/16/2017	\$ 1,354.81				Yes		NO CHG FOR EXCESS FTG. P/L TO METER IS < 75 FT
98 023-98		PINE CITY	Residential	11/16/2017	\$ 998.01				Yes		NO CHG FOR EXCESS FTG. P/L TO METER IS < 75 FT
96 181-96		CLOQUET	Residential	11/17/2017	\$ 1,790.68				Yes		NO CHG FOR EXCESS FTG. P/L TO METER IS < 75 FT
89 272-89		WARROAD	Residential	11/17/2017	\$ 2,175.50				Yes		NO CHG FOR EXCESS FTG. P/L TO METER IS < 75 FT
94 067-94		FAIRMONT	Residential	11/17/2017	\$ 1,559.13				Yes		NO CHG FOR EXCESS FTG. P/L TO METER IS < 75 FT
99 479-99		BALATON	Residential	11/17/2017	\$ 1,722.63				Yes		NO CHG FOR EXCESS FTG. P/L TO METER IS < 75 FT
99 479-99		BALATON	Residential	11/17/2017	\$ 1,457.45				Yes		NO CHG FOR EXCESS FTG. P/L TO METER IS < 75 FT
99 479-99		BALATON	Residential	11/17/2017	\$ 1,442.67				Yes		NO CHG FOR EXCESS FTG. P/L TO METER IS < 75 FT
99 479-99		BALATON	Residential	11/19/2017	\$ 1,352.55				Yes		NO CHG FOR EXCESS FTG. P/L TO METER IS < 75 FT
96 181-96		CLOQUET	Residential	11/20/2017	\$ 1,828.41				Yes		NO CHG FOR EXCESS FTG. P/L TO METER IS < 75 FT
99 479-99		BALATON	Residential	11/20/2017	\$ 1,385.11				Yes		NO CHG FOR EXCESS FTG. P/L TO METER IS < 75 FT
99 479-99		BALATON	Residential	11/20/2017	\$ 1,255.64				Yes		NO CHG FOR EXCESS FTG. P/L TO METER IS < 75 FT
94 067-94		FAIRMONT	Residential	11/20/2017	\$ 1,308.11				Yes		NO CHG FOR EXCESS FTG. P/L TO METER IS < 75 FT
97 243-97		DETROIT LAKES	Residential	11/21/2017	\$ 1,659.38				Yes		NO CHG FOR EXCESS FTG. P/L TO METER IS < 75 FT
97 243-97		DETROIT LAKES	Residential	11/21/2017	\$ 1,668.40				Yes		NO CHG FOR EXCESS FTG. P/L TO METER IS < 75 FT
97 243-97		DETROIT LAKES	Residential	11/21/2017	\$ 1,476.36				Yes		NO CHG FOR EXCESS FTG. P/L TO METER IS < 75 FT
96 480-96		ESKO	Residential	11/21/2017	\$ 1,749.32				Yes		NO CHG FOR EXCESS FTG. P/L TO METER IS < 75 FT
96 480-96		ESKO	Residential	11/21/2017	\$ 2,043.17				Yes		NO CHG FOR EXCESS FTG. P/L TO METER IS < 75 FT
99 040-99		WINDOM	Residential	11/21/2017	\$ 2,940.42				Yes		NO CHG FOR EXCESS FTG. P/L TO METER IS < 75 FT
96 209-96		NASHWAUK	Residential	11/22/2017	\$ 1,277.98				Yes		NO CHG FOR EXCESS FTG. P/L TO METER IS < 75 FT
96 208-96		MARBLE	Residential	11/22/2017	\$ 2,020.13				Yes		NO CHG FOR EXCESS FTG. P/L TO METER IS < 75 FT
95 132-95		ZUMBROTA	Residential	11/22/2017	\$ 1,293.39				Yes		NO CHG FOR EXCESS FTG. P/L TO METER IS < 75 FT
94 421-94		ALBERT LEA	Residential	11/22/2017	\$ 838.79				Yes		NO CHG FOR EXCESS FTG. P/L TO METER IS < 75 FT
94 053-94		JACKSON	Residential	11/22/2017	\$ 1,604.83				Yes		NO CHG FOR EXCESS FTG. P/L TO METER IS < 75 FT
94 421-94		ALBERT LEA	Residential	11/24/2017	\$ 1,631.60				Yes		NO CHG FOR EXCESS FTG. P/L TO METER IS < 75 FT
96 189-96		ESKO	Residential	11/28/2017	\$ 1,553.33				Yes		NO CHG FOR EXCESS FTG. P/L TO METER IS < 75 FT
96 231-96		HERMANTOWN	Residential	11/29/2017	\$ 1,832.68				Yes		NO CHG FOR EXCESS FTG. P/L TO METER IS < 75 FT
96 231-96		HERMANTOWN	Residential	11/29/2017	\$ 2,347.59				Yes		NO CHG FOR EXCESS FTG. P/L TO METER IS < 75 FT
96 189-96		ESKO	Residential	11/30/2017	\$ 1,438.76				Yes		NO CHG FOR EXCESS FTG. P/L TO METER IS < 75 FT
96 231-96		HERMANTOWN	Residential	11/30/2017	\$ 1,016.14				Yes		NO CHG FOR EXCESS FTG. P/L TO METER IS < 75 FT
99 479-99		BALATON	Residential	11/30/2017	\$ 1,341.96				Yes		NO CHG FOR EXCESS FTG. P/L TO METER IS < 75 FT
94 045-94		EMMONS	Residential	12/1/2017	\$ 2,188.18				Yes		NO CHG FOR EXCESS FTG. P/L TO METER IS < 75 FT
96 224-96		EVELETH	Residential	12/1/2017	\$ 1,872.32				Yes		NO CHG FOR EXCESS FTG. P/L TO METER IS < 75 FT
99 479-99		BALATON	Residential	12/1/2017	\$ 2,082.30				Yes		NO CHG FOR EXCESS FTG. P/L TO METER IS < 75 FT
99 479-99		BALATON	Residential	12/1/2017	\$ 1,378.16				Yes		NO CHG FOR EXCESS FTG. P/L TO METER IS < 75 FT
99 479-99		BALATON	Residential	12/4/2017	\$ 2,050.08				Yes		NO CHG FOR EXCESS FTG. P/L TO METER IS < 75 FT
98 026-98		STURGEON LAKE	Residential	12/5/2017	\$ 2,018.95				Yes		NO CHG FOR EXCESS FTG. P/L TO METER IS < 75 FT
98 026-98		STURGEON LAKE	Residential	12/5/2017	\$ 2,149.18				Yes		NO CHG FOR EXCESS FTG. P/L TO METER IS < 75 FT
98 026-98		STURGEON LAKE	Residential	12/5/2017	\$ 1,246.73				Yes		NO CHG FOR EXCESS FTG. P/L TO METER IS < 75 FT
94 067-94		FAIRMONT	Residential	12/7/2017	\$ 2,278.32				Yes		NO CHG FOR EXCESS FTG. P/L TO METER IS < 75 FT
94 067-94		FAIRMONT	Residential	12/7/2017	\$ 2,980.99				Yes		NO CHG FOR EXCESS FTG. P/L TO METER IS < 75 FT
95 121-95		SPRING VALLEY	Residential	12/7/2017	\$ 2,437.05				Yes		NO CHG FOR EXCESS FTG. P/L TO METER IS < 75 FT
94 077-94		WELCOME	Residential	12/8/2017	\$ 2,464.65				Yes		NO CHG FOR EXCESS FTG. P/L TO METER IS < 75 FT
95 147-95		CHATFIELD	Residential	12/8/2017	\$ 2,067.87				Yes		NO CHG FOR EXCESS FTG. P/L TO METER IS < 75 FT
95 099-95		DODGE CENTER	Residential	4/23/2018	\$ 1,567.42				Yes		NO CHG FOR EXCESS FTG. P/L TO METER IS < 75 FT
95 099-95		DODGE CENTER	Residential	4/23/2018	\$ 1,711.71				Yes		NO CHG FOR EXCESS FTG. P/L TO METER IS < 75 FT
98 004-98		NORTH BRANCH	Residential	4/24/2018	\$ 2,303.66				Yes		NO CHG FOR EXCESS FTG. P/L TO METER IS < 75 FT
98 004-98		NORTH BRANCH	Residential	4/24/2018	\$ 2,358.26				Yes		NO CHG FOR EXCESS FTG. P/L TO METER IS < 75 FT
95 160-95		ROCHESTER	Residential	4/24/2018	\$ 3,273.59				Yes		NO CHG FOR EXCESS FTG. P/L TO METER IS < 75 FT
95 102-95		ROCHESTER	Residential	4/24/2018	\$ 1,296.50				Yes		NO CHG FOR EXCESS FTG. P/L TO METER IS < 75 FT
98 005-98		RUSH CITY	Residential	4/25/2018	\$ 1,656.90				Yes		NO CHG FOR EXCESS FTG. P/L TO METER IS < 75 FT
93 296-93		EAGAN	Residential	4/27/2018	\$ 1,285.65				Yes		NO CHG FOR EXCESS FTG. P/L TO METER IS < 75 FT
95 132-95		ZUMBROTA	Residential	4/30/2018	\$ 1,495.86				Yes		NO CHG FOR EXCESS FTG. P/L TO METER IS < 75 FT
95 160-95		ROCHESTER	Residential	4/30/2018	\$ 1,407.65				Yes		NO CHG FOR EXCESS FTG. P/L TO METER IS < 75 FT
98 023-98		PINE CITY	Residential	5/1/2018	\$ 1,107.85				Yes		NO CHG FOR EXCESS FTG. P/L TO METER IS < 75 FT

Op District	Tax District	City	Residential / Commercial	Const Complete Date	Total Contractor Charges	CEM?	CIAC Required?	CIAC Collected	Follow Tariff?	Adj Amount	Comment
93 007-93	ROSEMOUNT	ROSEMOUNT	Residential	5/1/2018	\$ 1,295.47				Yes		NO CHG FOR EXCESS FTG. P/L TO METER IS < 75 FT
93 007-93	ROSEMOUNT	ROSEMOUNT	Residential	5/1/2018	\$ 1,335.72				Yes		NO CHG FOR EXCESS FTG. P/L TO METER IS < 75 FT
93 007-93	ROSEMOUNT	ROSEMOUNT	Residential	5/1/2018	\$ 1,324.70				Yes		NO CHG FOR EXCESS FTG. P/L TO METER IS < 75 FT
93 007-93	ROSEMOUNT	ROSEMOUNT	Residential	5/1/2018	\$ 1,313.50				Yes		NO CHG FOR EXCESS FTG. P/L TO METER IS < 75 FT
95 160-95	ROCHESTER	ROCHESTER	Residential	5/1/2018	\$ 1,529.11				Yes		NO CHG FOR EXCESS FTG. P/L TO METER IS < 75 FT
95 160-95	ROCHESTER	ROCHESTER	Residential	5/1/2018	\$ 1,545.66				Yes		NO CHG FOR EXCESS FTG. P/L TO METER IS < 75 FT
95 160-95	ROCHESTER	ROCHESTER	Residential	5/1/2018	\$ 1,618.22				Yes		NO CHG FOR EXCESS FTG. P/L TO METER IS < 75 FT
95 160-95	ROCHESTER	ROCHESTER	Residential	5/1/2018	\$ 1,634.77				Yes		NO CHG FOR EXCESS FTG. P/L TO METER IS < 75 FT
96 204-96	GRAND RAPIDS	GRAND RAPIDS	Residential	5/7/2018	\$ 2,008.66				Yes		NO CHG FOR EXCESS FTG. P/L TO METER IS < 75 FT
97 247-97	BEMIDJI	BEMIDJI	Residential	5/10/2018	\$ 2,638.13				Yes		NO CHG FOR EXCESS FTG. P/L TO METER IS < 75 FT
96 225-96	FAYAL	FAYAL	Residential	5/10/2018	\$ 2,367.11				Yes		NO CHG FOR EXCESS FTG. P/L TO METER IS < 75 FT
96 189-96	ESKO	ESKO	Residential	5/11/2018	\$ 973.17				Yes		NO CHG FOR EXCESS FTG. P/L TO METER IS < 75 FT
96 480-96	ESKO	ESKO	Residential	5/11/2018	\$ 961.56				Yes		NO CHG FOR EXCESS FTG. P/L TO METER IS < 75 FT
96 181-96	CLOQUET	CLOQUET	Residential	5/11/2018	\$ 2,867.20				Yes		NO CHG FOR EXCESS FTG. P/L TO METER IS < 75 FT
98 004-98	NORTH BRANCH	NORTH BRANCH	Residential	5/21/2018	\$ 2,253.51				Yes		NO CHG FOR EXCESS FTG. P/L TO METER IS < 75 FT
98 004-98	NORTH BRANCH	NORTH BRANCH	Residential	5/21/2018	\$ 1,901.09				Yes		NO CHG FOR EXCESS FTG. P/L TO METER IS < 75 FT
89 251-89	PARK RAPIDS	PARK RAPIDS	Residential	5/22/2018	\$ 1,323.90				Yes		NO CHG FOR EXCESS FTG. P/L TO METER IS < 75 FT
89 253-89	PARK RAPIDS	PARK RAPIDS	Residential	5/22/2018	\$ 1,533.91				Yes		NO CHG FOR EXCESS FTG. P/L TO METER IS < 75 FT
96 181-96	CLOQUET	CLOQUET	Residential	5/22/2018	\$ 2,686.58				Yes		NO CHG FOR EXCESS FTG. P/L TO METER IS < 75 FT
95 102-95	KASSON	KASSON	Residential	5/22/2018	\$ 1,359.21				Yes		NO CHG FOR EXCESS FTG. P/L TO METER IS < 75 FT
96 189-96	ESKO	ESKO	Residential	5/23/2018	\$ 1,932.92				Yes		NO CHG FOR EXCESS FTG. P/L TO METER IS < 75 FT
95 132-95	ZUMBROTA	ZUMBROTA	Residential	5/23/2018	\$ 995.47				Yes		NO CHG FOR EXCESS FTG. P/L TO METER IS < 75 FT
95 160-95	ROCHESTER	ROCHESTER	Residential	5/24/2018	\$ 1,143.99				Yes		NO CHG FOR EXCESS FTG. P/L TO METER IS < 75 FT
97 243-97	DETROIT LAKES	DETROIT LAKES	Residential	5/25/2018	\$ 1,509.24				Yes		NO CHG FOR EXCESS FTG. P/L TO METER IS < 75 FT
97 243-97	DETROIT LAKES	DETROIT LAKES	Residential	5/25/2018	\$ 1,431.18				Yes		NO CHG FOR EXCESS FTG. P/L TO METER IS < 75 FT
95 121-95	SPRING VALLEY	SPRING VALLEY	Residential	5/29/2018	\$ 1,268.68				Yes		NO CHG FOR EXCESS FTG. P/L TO METER IS < 75 FT
96 203-96	GRAND RAPIDS	GRAND RAPIDS	Residential	5/30/2018	\$ 1,247.81				Yes		NO CHG FOR EXCESS FTG. P/L TO METER IS < 75 FT
98 005-98	RUSH CITY	RUSH CITY	Residential	5/31/2018	\$ 883.31				Yes		NO CHG FOR EXCESS FTG. P/L TO METER IS < 75 FT
96 181-96	CLOQUET	CLOQUET	Residential	6/6/2018	\$ 2,095.58				Yes		NO CHG FOR EXCESS FTG. P/L TO METER IS < 75 FT
96 221-96	SAGINAW	SAGINAW	Residential	6/6/2018	\$ 2,757.55				Yes		NO CHG FOR EXCESS FTG. P/L TO METER IS < 75 FT
93 296-93	EAGAN	EAGAN	Residential	6/7/2018	\$ 1,306.37				Yes		NO CHG FOR EXCESS FTG. P/L TO METER IS < 75 FT
97 249-97	BEMIDJI	BEMIDJI	Residential	6/8/2018	\$ 2,626.35				Yes		NO CHG FOR EXCESS FTG. P/L TO METER IS < 75 FT
96 217-96	AURORA	AURORA	Residential	6/12/2018	\$ 1,472.06				Yes		NO CHG FOR EXCESS FTG. P/L TO METER IS < 75 FT
96 189-96	ESKO	ESKO	Residential	6/12/2018	\$ 2,272.60				Yes		NO CHG FOR EXCESS FTG. P/L TO METER IS < 75 FT
96 237-96	MOUNTAIN IRON	MOUNTAIN IRON	Residential	6/12/2018	\$ 1,897.02				Yes		NO CHG FOR EXCESS FTG. P/L TO METER IS < 75 FT
93 011-93	CANNON FALLS	CANNON FALLS	Residential	6/13/2018	\$ 1,230.68				Yes		NO CHG FOR EXCESS FTG. P/L TO METER IS < 75 FT
98 015-98	MORA	MORA	Residential	6/13/2018	\$ 1,560.38				Yes		NO CHG FOR EXCESS FTG. P/L TO METER IS < 75 FT
98 015-98	MORA	MORA	Residential	6/13/2018	\$ 1,552.29				Yes		NO CHG FOR EXCESS FTG. P/L TO METER IS < 75 FT
99 314-99	ORTONVILLE	ORTONVILLE	Residential	6/13/2018	\$ 772.92				Yes		NO CHG FOR EXCESS FTG. P/L TO METER IS < 75 FT
98 004-98	NORTH BRANCH	NORTH BRANCH	Residential	6/14/2018	\$ 2,190.93				Yes		NO CHG FOR EXCESS FTG. P/L TO METER IS < 75 FT
98 004-98	NORTH BRANCH	NORTH BRANCH	Residential	6/14/2018	\$ 2,223.43				Yes		NO CHG FOR EXCESS FTG. P/L TO METER IS < 75 FT
98 023-98	PINE CITY	PINE CITY	Residential	6/15/2018	\$ 1,455.59				Yes		NO CHG FOR EXCESS FTG. P/L TO METER IS < 75 FT
99 040-99	WINDOM	WINDOM	Residential	6/15/2018	\$ 1,983.30				Yes		NO CHG FOR EXCESS FTG. P/L TO METER IS < 75 FT
98 004-98	NORTH BRANCH	NORTH BRANCH	Residential	6/18/2018	\$ 2,224.64				Yes		NO CHG FOR EXCESS FTG. P/L TO METER IS < 75 FT
89 287-89	SEBEKA	SEBEKA	Residential	6/18/2018	\$ 914.05				Yes		NO CHG FOR EXCESS FTG. P/L TO METER IS < 75 FT
93 296-93	EAGAN	EAGAN	Residential	6/20/2018	\$ 1,110.68				Yes		NO CHG FOR EXCESS FTG. P/L TO METER IS < 75 FT
93 296-93	EAGAN	EAGAN	Residential	6/20/2018	\$ 730.68				Yes		NO CHG FOR EXCESS FTG. P/L TO METER IS < 75 FT
89 176-89	AITKIN	AITKIN	Residential	6/21/2018	\$ 1,074.23				Yes		NO CHG FOR EXCESS FTG. P/L TO METER IS < 75 FT
89 268-89	THIEF RIVER FALLS	THIEF RIVER FALLS	Residential	6/21/2018	\$ 1,450.64				Yes		NO CHG FOR EXCESS FTG. P/L TO METER IS < 75 FT
97 247-97	BEMIDJI	BEMIDJI	Residential	6/22/2018	\$ 1,910.70				Yes		NO CHG FOR EXCESS FTG. P/L TO METER IS < 75 FT
97 248-97	BEMIDJI	BEMIDJI	Residential	6/22/2018	\$ 2,336.78				Yes		NO CHG FOR EXCESS FTG. P/L TO METER IS < 75 FT
97 248-97	BEMIDJI	BEMIDJI	Residential	6/25/2018	\$ 1,523.73				Yes		NO CHG FOR EXCESS FTG. P/L TO METER IS < 75 FT
89 191-89	IRONTON	IRONTON	Residential	6/25/2018	\$ 2,139.78				Yes		NO CHG FOR EXCESS FTG. P/L TO METER IS < 75 FT
89 191-89	CROSBY	CROSBY	Residential	6/25/2018	\$ 948.36				Yes		NO CHG FOR EXCESS FTG. P/L TO METER IS < 75 FT
96 480-96	ESKO	ESKO	Residential	6/26/2018	\$ 2,631.21				Yes		NO CHG FOR EXCESS FTG. P/L TO METER IS < 75 FT
97 342-97	BEMIDJI	BEMIDJI	Residential	6/27/2018	\$ 1,547.77				Yes		NO CHG FOR EXCESS FTG. P/L TO METER IS < 75 FT
97 342-97	BEMIDJI	BEMIDJI	Residential	6/27/2018	\$ 1,616.82				Yes		NO CHG FOR EXCESS FTG. P/L TO METER IS < 75 FT
95 099-95	DODGE CENTER	DODGE CENTER	Residential	6/30/2018	\$ 1,803.47				Yes		NO CHG FOR EXCESS FTG. P/L TO METER IS < 75 FT
95 099-95	DODGE CENTER	DODGE CENTER	Residential	6/30/2018	\$ 1,783.07				Yes		NO CHG FOR EXCESS FTG. P/L TO METER IS < 75 FT
95 099-95	DODGE CENTER	DODGE CENTER	Residential	6/30/2018	\$ 1,455.48				Yes		NO CHG FOR EXCESS FTG. P/L TO METER IS < 75 FT
95 099-95	DODGE CENTER	DODGE CENTER	Residential	6/30/2018	\$ 1,678.59				Yes		NO CHG FOR EXCESS FTG. P/L TO METER IS < 75 FT
95 099-95	DODGE CENTER	DODGE CENTER	Residential	6/30/2018	\$ 1,533.68				Yes		NO CHG FOR EXCESS FTG. P/L TO METER IS < 75 FT

Op District	Tax District	City	Residential / Commercial	Const Complete Date	Total Contractor Charges	CEM?	CIAC Required?	CIAC Collected	Follow Tariff?	Adj Amount	Comment
95 099-95	DODGE CENTER	DODGE CENTER	Residential	6/30/2018	\$ 1,598.50				Yes		NO CHG FOR EXCESS FTG. P/L TO METER IS < 75 FT
95 099-95	DODGE CENTER	DODGE CENTER	Residential	7/2/2018	\$ 1,515.34				Yes		NO CHG FOR EXCESS FTG. P/L TO METER IS < 75 FT
95 099-95	DODGE CENTER	DODGE CENTER	Residential	7/2/2018	\$ 1,520.62				Yes		NO CHG FOR EXCESS FTG. P/L TO METER IS < 75 FT
96 480-96	ESKO	ESKO	Residential	7/2/2018	\$ 1,735.83				Yes		NO CHG FOR EXCESS FTG. P/L TO METER IS < 75 FT
96 185-96	WRENSHALL	WRENSHALL	Residential	7/5/2018	\$ 1,603.85				Yes		NO CHG FOR EXCESS FTG. P/L TO METER IS < 75 FT
97 249-97	BEMIDJI	BEMIDJI	Residential	7/5/2018	\$ 1,034.43				Yes		NO CHG FOR EXCESS FTG. P/L TO METER IS < 75 FT
89 273-89	ROSEAU	ROSEAU	Residential	7/6/2018	\$ 1,048.76				Yes		NO CHG FOR EXCESS FTG. P/L TO METER IS < 75 FT
93 296-93	EAGAN	EAGAN	Residential	7/6/2018	\$ 1,582.18				Yes		NO CHG FOR EXCESS FTG. P/L TO METER IS < 75 FT
93 296-93	EAGAN	EAGAN	Residential	7/6/2018	\$ 1,631.36				Yes		NO CHG FOR EXCESS FTG. P/L TO METER IS < 75 FT
93 007-93	ROSEMOUNT	ROSEMOUNT	Residential	7/6/2018	\$ 1,532.58				Yes		NO CHG FOR EXCESS FTG. P/L TO METER IS < 75 FT
93 007-93	ROSEMOUNT	ROSEMOUNT	Residential	7/6/2018	\$ 1,312.98				Yes		NO CHG FOR EXCESS FTG. P/L TO METER IS < 75 FT
93 007-93	ROSEMOUNT	ROSEMOUNT	Residential	7/6/2018	\$ 1,425.52				Yes		NO CHG FOR EXCESS FTG. P/L TO METER IS < 75 FT
96 185-96	WRENSHALL	WRENSHALL	Residential	7/6/2018	\$ 1,611.63				Yes		NO CHG FOR EXCESS FTG. P/L TO METER IS < 75 FT
98 004-98	NORTH BRANCH	NORTH BRANCH	Residential	7/8/2018	\$ 2,352.40				Yes		NO CHG FOR EXCESS FTG. P/L TO METER IS < 75 FT
95 169-95	PLAINVIEW	PLAINVIEW	Residential	7/11/2018	\$ 886.36				Yes		NO CHG FOR EXCESS FTG. P/L TO METER IS < 75 FT
95 147-95	CHATFIELD	CHATFIELD	Residential	7/12/2018	\$ 3,258.69				Yes		NO CHG FOR EXCESS FTG. P/L TO METER IS < 75 FT
95 147-95	CHATFIELD	CHATFIELD	Residential	7/12/2018	\$ 1,706.85				Yes		NO CHG FOR EXCESS FTG. P/L TO METER IS < 75 FT
96 222-96	CHISHOLM	CHISHOLM	Residential	7/16/2018	\$ 1,688.59				Yes		NO CHG FOR EXCESS FTG. P/L TO METER IS < 75 FT
95 131-95	WANAMINGO	WANAMINGO	Residential	7/16/2018	\$ 1,515.40				Yes		NO CHG FOR EXCESS FTG. P/L TO METER IS < 75 FT
96 189-96	ESKO	ESKO	Residential	7/16/2018	\$ 2,497.31				Yes		NO CHG FOR EXCESS FTG. P/L TO METER IS < 75 FT
96 480-96	ESKO	ESKO	Residential	7/16/2018	\$ 2,225.87				Yes		NO CHG FOR EXCESS FTG. P/L TO METER IS < 75 FT
96 480-96	ESKO	ESKO	Residential	7/16/2018	\$ 2,652.40				Yes		NO CHG FOR EXCESS FTG. P/L TO METER IS < 75 FT
96 480-96	ESKO	ESKO	Residential	7/16/2018	\$ 2,286.23				Yes		NO CHG FOR EXCESS FTG. P/L TO METER IS < 75 FT
96 480-96	ESKO	ESKO	Residential	7/16/2018	\$ 2,502.62				Yes		NO CHG FOR EXCESS FTG. P/L TO METER IS < 75 FT
97 259-97	ADA	ADA	Residential	7/18/2018	\$ 1,823.47				Yes		NO CHG FOR EXCESS FTG. P/L TO METER IS < 75 FT
94 421-94	ALBERT LEA	ALBERT LEA	Residential	7/18/2018	\$ 1,133.13				Yes		NO CHG FOR EXCESS FTG. P/L TO METER IS < 75 FT
95 121-95	SPRING VALLEY	SPRING VALLEY	Residential	7/20/2018	\$ 2,326.28				Yes		NO CHG FOR EXCESS FTG. P/L TO METER IS < 75 FT
93 007-93	ROSEMOUNT	ROSEMOUNT	Residential	7/23/2018	\$ 1,589.40				Yes		NO CHG FOR EXCESS FTG. P/L TO METER IS < 75 FT
95 099-95	DODGE CENTER	DODGE CENTER	Residential	7/23/2018	\$ 1,557.57				Yes		NO CHG FOR EXCESS FTG. P/L TO METER IS < 75 FT
89 176-89	AITKIN	AITKIN	Residential	7/24/2018	\$ 3,058.43				Yes		NO CHG FOR EXCESS FTG. P/L TO METER IS < 75 FT
89 251-89	PARK RAPIDS	PARK RAPIDS	Residential	7/25/2018	\$ 1,396.64				Yes		NO CHG FOR EXCESS FTG. P/L TO METER IS < 75 FT
89 251-89	PARK RAPIDS	PARK RAPIDS	Residential	7/25/2018	\$ 1,427.09				Yes		NO CHG FOR EXCESS FTG. P/L TO METER IS < 75 FT
97 248-97	BEMIDJI	BEMIDJI	Residential	7/26/2018	\$ 1,333.90				Yes		NO CHG FOR EXCESS FTG. P/L TO METER IS < 75 FT
99 479-99	BALATON	BALATON	Residential	7/27/2018	\$ 1,532.20				Yes		NO CHG FOR EXCESS FTG. P/L TO METER IS < 75 FT
89 191-89	CROSBY	CROSBY	Residential	7/27/2018	\$ 961.11				Yes		NO CHG FOR EXCESS FTG. P/L TO METER IS < 75 FT
96 224-96	EVELETH	EVELETH	Residential	7/27/2018	\$ 2,013.48				Yes		NO CHG FOR EXCESS FTG. P/L TO METER IS < 75 FT
97 249-97	BEMIDJI	BEMIDJI	Residential	7/30/2018	\$ 2,595.06				Yes		NO CHG FOR EXCESS FTG. P/L TO METER IS < 75 FT
98 004-98	NORTH BRANCH	NORTH BRANCH	Residential	7/30/2018	\$ 2,681.60				Yes		NO CHG FOR EXCESS FTG. P/L TO METER IS < 75 FT
98 005-98	RUSH CITY	RUSH CITY	Residential	7/30/2018	\$ 1,715.44				Yes		NO CHG FOR EXCESS FTG. P/L TO METER IS < 75 FT
99 057-99	HENDRICKS	HENDRICKS	Residential	7/30/2018	\$ 1,075.54				Yes		NO CHG FOR EXCESS FTG. P/L TO METER IS < 75 FT
97 248-97	BEMIDJI	BEMIDJI	Residential	7/31/2018	\$ 2,328.65				Yes		NO CHG FOR EXCESS FTG. P/L TO METER IS < 75 FT
97 243-97	DETROIT LAKES	DETROIT LAKES	Residential	8/1/2018	\$ 1,073.55				Yes		NO CHG FOR EXCESS FTG. P/L TO METER IS < 75 FT
96 201-96	COLERAINE	COLERAINE	Residential	8/2/2018	\$ 1,825.31				Yes		NO CHG FOR EXCESS FTG. P/L TO METER IS < 75 FT
97 244-97	DETROIT LAKES	DETROIT LAKES	Residential	8/2/2018	\$ 1,134.01				Yes		NO CHG FOR EXCESS FTG. P/L TO METER IS < 75 FT
94 043-94	WELLS	WELLS	Residential	8/2/2018	\$ 1,629.90				Yes		NO CHG FOR EXCESS FTG. P/L TO METER IS < 75 FT
96 237-96	MOUNTAIN IRON	MOUNTAIN IRON	Residential	8/3/2018	\$ 1,473.07				Yes		NO CHG FOR EXCESS FTG. P/L TO METER IS < 75 FT
97 243-97	DETROIT LAKES	DETROIT LAKES	Residential	8/6/2018	\$ 1,967.23				Yes		NO CHG FOR EXCESS FTG. P/L TO METER IS < 75 FT
97 243-97	DETROIT LAKES	DETROIT LAKES	Residential	8/6/2018	\$ 2,762.42				Yes		NO CHG FOR EXCESS FTG. P/L TO METER IS < 75 FT
95 159-95	ORONOCO	ORONOCO	Residential	8/6/2018	\$ 1,469.30				Yes		NO CHG FOR EXCESS FTG. P/L TO METER IS < 75 FT
97 243-97	DETROIT LAKES	DETROIT LAKES	Residential	8/7/2018	\$ 1,590.34				Yes		NO CHG FOR EXCESS FTG. P/L TO METER IS < 75 FT
97 243-97	DETROIT LAKES	DETROIT LAKES	Residential	8/8/2018	\$ 1,711.80				Yes		NO CHG FOR EXCESS FTG. P/L TO METER IS < 75 FT
97 243-97	DETROIT LAKES	DETROIT LAKES	Residential	8/8/2018	\$ 1,914.08				Yes		NO CHG FOR EXCESS FTG. P/L TO METER IS < 75 FT
96 179-96	BARNUM	BARNUM	Residential	8/8/2018	\$ 1,852.10				Yes		NO CHG FOR EXCESS FTG. P/L TO METER IS < 75 FT
96 179-96	BARNUM	BARNUM	Residential	8/8/2018	\$ 2,418.93				Yes		NO CHG FOR EXCESS FTG. P/L TO METER IS < 75 FT
97 243-97	DETROIT LAKES	DETROIT LAKES	Residential	8/9/2018	\$ 1,076.41				Yes		NO CHG FOR EXCESS FTG. P/L TO METER IS < 75 FT
95 103-95	MANTORVILLE	MANTORVILLE	Residential	8/13/2018	\$ 916.08				Yes		NO CHG FOR EXCESS FTG. P/L TO METER IS < 75 FT
96 187-96	MOOSE LAKE	MOOSE LAKE	Residential	8/14/2018	\$ 2,486.91				Yes		NO CHG FOR EXCESS FTG. P/L TO METER IS < 75 FT
96 480-96	ESKO	ESKO	Residential	8/20/2018	\$ 1,022.81				Yes		NO CHG FOR EXCESS FTG. P/L TO METER IS < 75 FT
96 189-96	ESKO	ESKO	Residential	8/20/2018	\$ 1,898.45				Yes		NO CHG FOR EXCESS FTG. P/L TO METER IS < 75 FT
96 231-96	HERMANTOWN	HERMANTOWN	Residential	8/20/2018	\$ 2,529.87				Yes		NO CHG FOR EXCESS FTG. P/L TO METER IS < 75 FT
96 480-96	ESKO	ESKO	Residential	8/23/2018	\$ 2,815.72				Yes		NO CHG FOR EXCESS FTG. P/L TO METER IS < 75 FT
95 100-95	HAYFIELD	HAYFIELD	Residential	8/26/2018	\$ 919.98				Yes		NO CHG FOR EXCESS FTG. P/L TO METER IS < 75 FT

Op District	Tax District	City	Residential / Commercial	Const Complete Date	Total Contractor Charges	CEM?	CIAC Required?	CIAC Collected	Follow Tariff?	Adj Amount	Comment
93 010-93	LAKEVILLE	Residential	8/26/2018	\$ 1,261.99					Yes		NO CHG FOR EXCESS FTG. P/L TO METER IS < 75 FT
93 007-93	ROSEMOUNT	Residential	8/26/2018	\$ 1,618.85					Yes		NO CHG FOR EXCESS FTG. P/L TO METER IS < 75 FT
96 214-96	INTERNATIONAL FALLS	Residential	8/27/2018	\$ 1,884.73					Yes		NO CHG FOR EXCESS FTG. P/L TO METER IS < 75 FT
96 480-96	ESKO	Residential	8/27/2018	\$ 2,086.62					Yes		NO CHG FOR EXCESS FTG. P/L TO METER IS < 75 FT
96 231-96	HERMANTOWN	Residential	8/27/2018	\$ 2,501.14					Yes		NO CHG FOR EXCESS FTG. P/L TO METER IS < 75 FT
96 181-96	CLOQUET	Residential	8/27/2018	\$ 2,408.01					Yes		NO CHG FOR EXCESS FTG. P/L TO METER IS < 75 FT
97 248-97	BEMIDJI	Residential	8/27/2018	\$ 1,098.45					Yes		NO CHG FOR EXCESS FTG. P/L TO METER IS < 75 FT
97 247-97	BEMIDJI	Residential	8/27/2018	\$ 2,455.17					Yes		NO CHG FOR EXCESS FTG. P/L TO METER IS < 75 FT
97 249-97	BEMIDJI	Residential	8/27/2018	\$ 1,253.48					Yes		NO CHG FOR EXCESS FTG. P/L TO METER IS < 75 FT
99 313-99	MOUNTAIN LAKE	Residential	8/27/2018	\$ 2,844.04					Yes		NO CHG FOR EXCESS FTG. P/L TO METER IS < 75 FT
98 005-98	RUSH CITY	Residential	8/27/2018	\$ 1,719.31					Yes		NO CHG FOR EXCESS FTG. P/L TO METER IS < 75 FT
98 005-98	RUSH CITY	Residential	8/27/2018	\$ 1,631.70					Yes		NO CHG FOR EXCESS FTG. P/L TO METER IS < 75 FT
95 468-95	LYLE	Residential	8/28/2018	\$ 921.90					Yes		NO CHG FOR EXCESS FTG. P/L TO METER IS < 75 FT
95 168-95	PLAINVIEW	Residential	8/29/2018	\$ 1,581.10					Yes		NO CHG FOR EXCESS FTG. P/L TO METER IS < 75 FT
95 168-95	PLAINVIEW	Residential	8/29/2018	\$ 1,498.50					Yes		NO CHG FOR EXCESS FTG. P/L TO METER IS < 75 FT
95 167-95	ELGIN	Residential	8/29/2018	\$ 1,621.11					Yes		NO CHG FOR EXCESS FTG. P/L TO METER IS < 75 FT
96 203-96	GRAND RAPIDS	Residential	8/31/2018	\$ 1,124.98					Yes		NO CHG FOR EXCESS FTG. P/L TO METER IS < 75 FT
93 007-93	ROSEMOUNT	Residential	9/2/2018	\$ 2,147.25					Yes		NO CHG FOR EXCESS FTG. P/L TO METER IS < 75 FT
95 160-95	ROCHESTER	Residential	9/2/2018	\$ 1,458.14					Yes		NO CHG FOR EXCESS FTG. P/L TO METER IS < 75 FT
96 203-96	GRAND RAPIDS	Residential	9/4/2018	\$ 1,896.16					Yes		NO CHG FOR EXCESS FTG. P/L TO METER IS < 75 FT
96 198-96	BOVEY	Residential	9/4/2018	\$ 1,993.43					Yes		NO CHG FOR EXCESS FTG. P/L TO METER IS < 75 FT
96 198-96	BOVEY	Residential	9/4/2018	\$ 1,925.69					Yes		NO CHG FOR EXCESS FTG. P/L TO METER IS < 75 FT
96 203-96	GRAND RAPIDS	Residential	9/4/2018	\$ 1,051.91					Yes		NO CHG FOR EXCESS FTG. P/L TO METER IS < 75 FT
96 203-96	GRAND RAPIDS	Residential	9/4/2018	\$ 1,879.29					Yes		NO CHG FOR EXCESS FTG. P/L TO METER IS < 75 FT
89 284-89	MENAHGA	Residential	9/4/2018	\$ 2,018.92					Yes		NO CHG FOR EXCESS FTG. P/L TO METER IS < 75 FT
89 251-89	PARK RAPIDS	Residential	9/4/2018	\$ 1,660.26					Yes		NO CHG FOR EXCESS FTG. P/L TO METER IS < 75 FT
95 167-95	ELGIN	Residential	9/4/2018	\$ 1,992.58					Yes		NO CHG FOR EXCESS FTG. P/L TO METER IS < 75 FT
96 480-96	ESKO	Residential	9/5/2018	\$ 2,115.07					Yes		NO CHG FOR EXCESS FTG. P/L TO METER IS < 75 FT
96 207-96	LA PRAIRIE	Residential	9/10/2018	\$ 1,539.34					Yes		NO CHG FOR EXCESS FTG. P/L TO METER IS < 75 FT
96 198-96	BOVEY	Residential	9/10/2018	\$ 1,209.91					Yes		NO CHG FOR EXCESS FTG. P/L TO METER IS < 75 FT
96 198-96	BOVEY	Residential	9/10/2018	\$ 1,424.54					Yes		NO CHG FOR EXCESS FTG. P/L TO METER IS < 75 FT
97 243-97	DETROIT LAKES	Residential	9/10/2018	\$ 1,787.59					Yes		NO CHG FOR EXCESS FTG. P/L TO METER IS < 75 FT
97 243-97	DETROIT LAKES	Residential	9/10/2018	\$ 1,795.45					Yes		NO CHG FOR EXCESS FTG. P/L TO METER IS < 75 FT
98 004-98	NORTH BRANCH	Residential	9/10/2018	\$ 3,522.61					Yes		NO CHG FOR EXCESS FTG. P/L TO METER IS < 75 FT
96 480-96	ESKO	Residential	9/10/2018	\$ 2,486.00					Yes		NO CHG FOR EXCESS FTG. P/L TO METER IS < 75 FT
95 148-95	DOVER	Residential	6/10/2017	\$ 830.40					Yes		
95 168-95	PLAINVIEW	Residential	9/16/2018	\$ 1,454.22					Yes		NO CHG FOR EXCESS FTG. P/L TO METER IS < 75 FT
95 132-95	ZUMBROTA	Residential	9/16/2018	\$ 1,296.81					Yes		NO CHG FOR EXCESS FTG. P/L TO METER IS < 75 FT
94 421-94	ALBERT LEA	Residential	9/16/2018	\$ 2,032.07					Yes		NO CHG FOR EXCESS FTG. P/L TO METER IS < 75 FT
94 043-94	WELLS	Residential	9/16/2018	\$ 934.23					Yes		NO CHG FOR EXCESS FTG. P/L TO METER IS < 75 FT
89 176-89	AITKIN	Residential	9/17/2018	\$ 2,506.35					Yes		NO CHG FOR EXCESS FTG. P/L TO METER IS < 75 FT
89 177-89	AITKIN	Residential	9/17/2018	\$ 1,132.20					Yes		NO CHG FOR EXCESS FTG. P/L TO METER IS < 75 FT
97 243-97	DETROIT LAKES	Residential	9/17/2018	\$ 1,020.30					Yes		NO CHG FOR EXCESS FTG. P/L TO METER IS < 75 FT
97 243-97	DETROIT LAKES	Residential	9/17/2018	\$ 1,391.86					Yes		NO CHG FOR EXCESS FTG. P/L TO METER IS < 75 FT
97 243-97	DETROIT LAKES	Residential	9/17/2018	\$ 1,061.68					Yes		NO CHG FOR EXCESS FTG. P/L TO METER IS < 75 FT
97 243-97	DETROIT LAKES	Residential	9/17/2018	\$ 1,598.84					Yes		NO CHG FOR EXCESS FTG. P/L TO METER IS < 75 FT
97 243-97	DETROIT LAKES	Residential	9/17/2018	\$ 1,061.12					Yes		NO CHG FOR EXCESS FTG. P/L TO METER IS < 75 FT
97 248-97	BEMIDJI	Residential	9/17/2018	\$ 2,073.68					Yes		NO CHG FOR EXCESS FTG. P/L TO METER IS < 75 FT
89 268-89	THIEF RIVER FALLS	Residential	9/17/2018	\$ 2,581.57					Yes		NO CHG FOR EXCESS FTG. P/L TO METER IS < 75 FT
96 227-96	GILBERT	Residential	9/17/2018	\$ 1,990.57					Yes		NO CHG FOR EXCESS FTG. P/L TO METER IS < 75 FT
96 480-96	ESKO	Residential	9/17/2018	\$ 1,843.48					Yes		NO CHG FOR EXCESS FTG. P/L TO METER IS < 75 FT
96 231-96	HERMANTOWN	Residential	9/17/2018	\$ 2,198.93					Yes		NO CHG FOR EXCESS FTG. P/L TO METER IS < 75 FT
96 231-96	HERMANTOWN	Residential	9/17/2018	\$ 2,691.22					Yes		NO CHG FOR EXCESS FTG. P/L TO METER IS < 75 FT
96 480-96	ESKO	Residential	9/17/2018	\$ 2,558.44					Yes		NO CHG FOR EXCESS FTG. P/L TO METER IS < 75 FT
96 480-96	ESKO	Residential	9/17/2018	\$ 2,613.61					Yes		NO CHG FOR EXCESS FTG. P/L TO METER IS < 75 FT
96 189-96	ESKO	Residential	9/17/2018	\$ 2,145.78					Yes		NO CHG FOR EXCESS FTG. P/L TO METER IS < 75 FT
94 165-94	BLOOMING PRAIRIE	Residential	9/23/2018	\$ 1,539.13					Yes		NO CHG FOR EXCESS FTG. P/L TO METER IS < 75 FT
95 132-95	ZUMBROTA	Residential	9/23/2018	\$ 1,474.51					Yes		NO CHG FOR EXCESS FTG. P/L TO METER IS < 75 FT
95 159-95	ORONOCO	Residential	9/23/2018	\$ 911.36					Yes		NO CHG FOR EXCESS FTG. P/L TO METER IS < 75 FT
95 132-95	ZUMBROTA	Residential	9/23/2018	\$ 1,566.95					Yes		NO CHG FOR EXCESS FTG. P/L TO METER IS < 75 FT
95 131-95	WANAMINGO	Residential	9/23/2018	\$ 1,505.83					Yes		NO CHG FOR EXCESS FTG. P/L TO METER IS < 75 FT
95 131-95	WANAMINGO	Residential	9/23/2018	\$ 1,500.78					Yes		NO CHG FOR EXCESS FTG. P/L TO METER IS < 75 FT

Op District	Tax District	City	Residential / Commercial	Const Complete Date	Total Contractor Charges	CEM?	CIAC Required?	CIAC Collected	Follow Tariff?	Adj Amount	Comment
95 121-95	SPRING VALLEY	Residential	9/23/2018	\$ 1,444.88					Yes		NO CHG FOR EXCESS FTG. P/L TO METER IS < 75 FT
95 147-95	CHATFIELD	Residential	9/23/2018	\$ 1,575.50					Yes		NO CHG FOR EXCESS FTG. P/L TO METER IS < 75 FT
95 147-95	CHATFIELD	Residential	9/23/2018	\$ 2,064.88					Yes		NO CHG FOR EXCESS FTG. P/L TO METER IS < 75 FT
96 206-96	KEEWATIN	Residential	9/24/2018	\$ 1,493.72					Yes		NO CHG FOR EXCESS FTG. P/L TO METER IS < 75 FT
96 201-96	COLERAINE	Residential	9/24/2018	\$ 1,432.78					Yes		NO CHG FOR EXCESS FTG. P/L TO METER IS < 75 FT
96 480-96	ESKO	Residential	9/24/2018	\$ 2,462.69					Yes		NO CHG FOR EXCESS FTG. P/L TO METER IS < 75 FT
96 231-96	HERMANTOWN	Residential	9/24/2018	\$ 1,958.25					Yes		NO CHG FOR EXCESS FTG. P/L TO METER IS < 75 FT
96 231-96	HERMANTOWN	Residential	9/24/2018	\$ 1,089.52					Yes		NO CHG FOR EXCESS FTG. P/L TO METER IS < 75 FT
95 167-95	ELGIN	Residential	9/24/2018	\$ 1,592.80					Yes		NO CHG FOR EXCESS FTG. P/L TO METER IS < 75 FT
89 268-89	THIEF RIVER FALLS	Residential	9/24/2018	\$ 1,668.78					Yes		NO CHG FOR EXCESS FTG. P/L TO METER IS < 75 FT
89 268-89	THIEF RIVER FALLS	Residential	9/24/2018	\$ 1,675.18					Yes		NO CHG FOR EXCESS FTG. P/L TO METER IS < 75 FT
89 268-89	THIEF RIVER FALLS	Residential	9/24/2018	\$ 1,206.83					Yes		NO CHG FOR EXCESS FTG. P/L TO METER IS < 75 FT
89 268-89	THIEF RIVER FALLS	Residential	9/24/2018	\$ 2,879.96					Yes		NO CHG FOR EXCESS FTG. P/L TO METER IS < 75 FT
94 422-94	ALBERT LEA	Residential	9/30/2018	\$ 1,542.77					Yes		NO CHG FOR EXCESS FTG. P/L TO METER IS < 75 FT
94 422-94	ALBERT LEA	Residential	9/30/2018	\$ 1,542.72					Yes		NO CHG FOR EXCESS FTG. P/L TO METER IS < 75 FT
94 165-94	BLOOMING PRAIRIE	Residential	9/30/2018	\$ 1,461.35					Yes		NO CHG FOR EXCESS FTG. P/L TO METER IS < 75 FT
95 160-95	ROCHESTER	Residential	9/30/2018	\$ 1,629.30					Yes		NO CHG FOR EXCESS FTG. P/L TO METER IS < 75 FT
95 146-95	ROCHESTER	Residential	9/30/2018	\$ 1,245.80					Yes		NO CHG FOR EXCESS FTG. P/L TO METER IS < 75 FT
95 103-95	MANTORVILLE	Residential	9/30/2018	\$ 1,165.13					Yes		NO CHG FOR EXCESS FTG. P/L TO METER IS < 75 FT
95 168-95	PLAINVIEW	Residential	9/30/2018	\$ 1,447.42					Yes		NO CHG FOR EXCESS FTG. P/L TO METER IS < 75 FT
95 135-95	LA CRESCENT	Residential	9/30/2018	\$ 1,488.86					Yes		NO CHG FOR EXCESS FTG. P/L TO METER IS < 75 FT
96 224-96	EVELETH	Residential	10/1/2018	\$ 2,612.17					Yes		NO CHG FOR EXCESS FTG. P/L TO METER IS < 75 FT
93 031-93	NEW MARKET	Residential	10/1/2018	\$ 1,733.29					Yes		NO CHG FOR EXCESS FTG. P/L TO METER IS < 75 FT
96 203-96	GRAND RAPIDS	Residential	10/1/2018	\$ 3,129.79					Yes		NO CHG FOR EXCESS FTG. P/L TO METER IS < 75 FT
96 204-96	GRAND RAPIDS	Residential	10/1/2018	\$ 2,926.54					Yes		NO CHG FOR EXCESS FTG. P/L TO METER IS < 75 FT
97 243-97	DETROIT LAKES	Residential	10/1/2018	\$ 1,707.15					Yes		NO CHG FOR EXCESS FTG. P/L TO METER IS < 75 FT
96 189-96	ESKO	Residential	10/1/2018	\$ 1,464.73					Yes		NO CHG FOR EXCESS FTG. P/L TO METER IS < 75 FT
99 079-99	WORTHINGTON	Residential	10/5/2018	\$ 2,937.83					Yes		NO CHG FOR EXCESS FTG. P/L TO METER IS < 75 FT
99 055-99	MADISON	Residential	10/6/2018	\$ 1,806.33					Yes		NO CHG FOR EXCESS FTG. P/L TO METER IS < 75 FT
99 056-99	MADISON	Residential	10/6/2018	\$ 1,755.90					Yes		NO CHG FOR EXCESS FTG. P/L TO METER IS < 75 FT
99 314-99	ORTONVILLE	Residential	10/6/2018	\$ 1,844.61					Yes		NO CHG FOR EXCESS FTG. P/L TO METER IS < 75 FT
94 425-94	ALBERT LEA	Residential	10/7/2018	\$ 1,132.28					Yes		NO CHG FOR EXCESS FTG. P/L TO METER IS < 75 FT
93 007-93	ROSEMOUNT	Residential	10/7/2018	\$ 1,632.92					Yes		NO CHG FOR EXCESS FTG. P/L TO METER IS < 75 FT
93 007-93	ROSEMOUNT	Residential	10/7/2018	\$ 1,639.20					Yes		NO CHG FOR EXCESS FTG. P/L TO METER IS < 75 FT
99 081-99	WORTHINGTON	Residential	10/7/2018	\$ 1,941.35					Yes		NO CHG FOR EXCESS FTG. P/L TO METER IS < 75 FT
99 079-99	WORTHINGTON	Residential	10/7/2018	\$ 2,234.73					Yes		NO CHG FOR EXCESS FTG. P/L TO METER IS < 75 FT
95 113-95	HARMONY	Residential	10/7/2018	\$ 1,467.50					Yes		NO CHG FOR EXCESS FTG. P/L TO METER IS < 75 FT
99 079-99	WORTHINGTON	Residential	10/7/2018	\$ 2,139.30					Yes		NO CHG FOR EXCESS FTG. P/L TO METER IS < 75 FT
96 224-96	EVELETH	Residential	10/8/2018	\$ 2,377.16					Yes		NO CHG FOR EXCESS FTG. P/L TO METER IS < 75 FT
98 015-98	MORA	Residential	10/8/2018	\$ 1,612.69					Yes		NO CHG FOR EXCESS FTG. P/L TO METER IS < 75 FT
98 015-98	MORA	Residential	10/8/2018	\$ 1,626.94					Yes		NO CHG FOR EXCESS FTG. P/L TO METER IS < 75 FT
98 004-98	NORTH BRANCH	Residential	10/8/2018	\$ 2,366.72					Yes		NO CHG FOR EXCESS FTG. P/L TO METER IS < 75 FT
98 004-98	NORTH BRANCH	Residential	10/8/2018	\$ 2,367.63					Yes		NO CHG FOR EXCESS FTG. P/L TO METER IS < 75 FT
98 004-98	NORTH BRANCH	Residential	10/8/2018	\$ 2,363.33					Yes		NO CHG FOR EXCESS FTG. P/L TO METER IS < 75 FT
96 203-96	GRAND RAPIDS	Residential	10/8/2018	\$ 2,173.56					Yes		NO CHG FOR EXCESS FTG. P/L TO METER IS < 75 FT
97 243-97	DETROIT LAKES	Residential	10/8/2018	\$ 1,573.54					Yes		NO CHG FOR EXCESS FTG. P/L TO METER IS < 75 FT
97 244-97	DETROIT LAKES	Residential	10/8/2018	\$ 1,943.66					Yes		NO CHG FOR EXCESS FTG. P/L TO METER IS < 75 FT
95 147-95	CHATFIELD	Residential	10/11/2018	\$ 1,552.86					Yes		NO CHG FOR EXCESS FTG. P/L TO METER IS < 75 FT
95 173-95	ST CHARLES	Residential	10/12/2018	\$ 3,250.96					Yes		NO CHG FOR EXCESS FTG. P/L TO METER IS < 75 FT
95 147-95	CHATFIELD	Residential	10/12/2018	\$ 1,517.32					Yes		NO CHG FOR EXCESS FTG. P/L TO METER IS < 75 FT
95 147-95	CHATFIELD	Residential	10/12/2018	\$ 2,652.03					Yes		NO CHG FOR EXCESS FTG. P/L TO METER IS < 75 FT
95 173-95	ST CHARLES	Residential	10/13/2018	\$ 888.02					Yes		NO CHG FOR EXCESS FTG. P/L TO METER IS < 75 FT
95 161-95	ROCHESTER	Residential	10/14/2018	\$ 1,298.63					Yes		NO CHG FOR EXCESS FTG. P/L TO METER IS < 75 FT
99 082-99	LAMBERTON	Residential	10/14/2018	\$ 1,042.76					Yes		NO CHG FOR EXCESS FTG. P/L TO METER IS < 75 FT
99 082-99	LAMBERTON	Residential	10/14/2018	\$ 915.76					Yes		NO CHG FOR EXCESS FTG. P/L TO METER IS < 75 FT
96 222-96	CHISHOLM	Residential	10/15/2018	\$ 2,717.60					Yes		NO CHG FOR EXCESS FTG. P/L TO METER IS < 75 FT
96 198-96	BOVEY	Residential	10/15/2018	\$ 1,960.46					Yes		NO CHG FOR EXCESS FTG. P/L TO METER IS < 75 FT
96 203-96	GRAND RAPIDS	Residential	10/15/2018	\$ 2,927.56					Yes		NO CHG FOR EXCESS FTG. P/L TO METER IS < 75 FT
96 231-96	HERMANTOWN	Residential	10/15/2018	\$ 2,998.32					Yes		NO CHG FOR EXCESS FTG. P/L TO METER IS < 75 FT
96 480-96	ESKO	Residential	10/15/2018	\$ 2,573.66					Yes		NO CHG FOR EXCESS FTG. P/L TO METER IS < 75 FT
96 181-96	CLOQUET	Residential	10/15/2018	\$ 2,839.52					Yes		NO CHG FOR EXCESS FTG. P/L TO METER IS < 75 FT
98 005-98	RUSH CITY	Residential	10/15/2018	\$ 1,713.39					Yes		NO CHG FOR EXCESS FTG. P/L TO METER IS < 75 FT

Op District	Tax District	City	Residential / Commercial	Const Complete Date	Total Contractor Charges	CEM?	CIAC Required?	CIAC Collected	Follow Tariff?	Adj Amount	Comment
98 004-98		NORTH BRANCH	Residential	10/15/2018	\$ 2,209.07				Yes		NO CHG FOR EXCESS FTG. P/L TO METER IS < 75 FT
95 126-95		KENYON	Residential	10/21/2018	\$ 1,652.10				Yes		NO CHG FOR EXCESS FTG. P/L TO METER IS < 75 FT
95 102-95		KASSON	Residential	10/21/2018	\$ 1,460.36				Yes		NO CHG FOR EXCESS FTG. P/L TO METER IS < 75 FT
95 132-95		ZUMBROTA	Residential	10/21/2018	\$ 867.44				Yes		NO CHG FOR EXCESS FTG. P/L TO METER IS < 75 FT
95 129-95		PINE ISLAND	Residential	10/21/2018	\$ 1,479.25				Yes		NO CHG FOR EXCESS FTG. P/L TO METER IS < 75 FT
99 057-99		HENDRICKS	Residential	10/21/2018	\$ 887.64				Yes		NO CHG FOR EXCESS FTG. P/L TO METER IS < 75 FT
99 064-99		COTTONWOOD	Residential	10/21/2018	\$ 1,525.45				Yes		NO CHG FOR EXCESS FTG. P/L TO METER IS < 75 FT
99 095-99		CANBY	Residential	10/21/2018	\$ 962.80				Yes		NO CHG FOR EXCESS FTG. P/L TO METER IS < 75 FT
97 248-97		BEMIDJI	Residential	10/22/2018	\$ 3,060.72				Yes		NO CHG FOR EXCESS FTG. P/L TO METER IS < 75 FT
97 249-97		BEMIDJI	Residential	10/22/2018	\$ 1,282.00				Yes		NO CHG FOR EXCESS FTG. P/L TO METER IS < 75 FT
97 249-97		BEMIDJI	Residential	10/22/2018	\$ 1,300.35				Yes		NO CHG FOR EXCESS FTG. P/L TO METER IS < 75 FT
97 244-97		DETROIT LAKES	Residential	10/22/2018	\$ 1,961.93				Yes		NO CHG FOR EXCESS FTG. P/L TO METER IS < 75 FT
96 217-96		AURORA	Residential	10/22/2018	\$ 1,806.63				Yes		NO CHG FOR EXCESS FTG. P/L TO METER IS < 75 FT
89 284-89		MENAHGA	Residential	10/22/2018	\$ 1,898.65				Yes		NO CHG FOR EXCESS FTG. P/L TO METER IS < 75 FT
89 253-89		PARK RAPIDS	Residential	10/22/2018	\$ 1,022.77				Yes		NO CHG FOR EXCESS FTG. P/L TO METER IS < 75 FT
96 480-96		ESKO	Residential	10/22/2018	\$ 2,171.47				Yes		NO CHG FOR EXCESS FTG. P/L TO METER IS < 75 FT
96 480-96		ESKO	Residential	10/22/2018	\$ 2,650.12				Yes		NO CHG FOR EXCESS FTG. P/L TO METER IS < 75 FT
99 094-99		BUTTERFIELD	Residential	10/28/2018	\$ 1,674.51				Yes		NO CHG FOR EXCESS FTG. P/L TO METER IS < 75 FT
99 037-99		WINDOM	Residential	10/28/2018	\$ 1,884.52				Yes		NO CHG FOR EXCESS FTG. P/L TO METER IS < 75 FT
95 100-95		HAYFIELD	Residential	10/28/2018	\$ 1,592.74				Yes		NO CHG FOR EXCESS FTG. P/L TO METER IS < 75 FT
95 099-95		DODGE CENTER	Residential	10/28/2018	\$ 1,551.36				Yes		NO CHG FOR EXCESS FTG. P/L TO METER IS < 75 FT
95 102-95		KASSON	Residential	10/28/2018	\$ 1,485.52				Yes		NO CHG FOR EXCESS FTG. P/L TO METER IS < 75 FT
99 040-99		WINDOM	Residential	10/28/2018	\$ 1,395.67				Yes		NO CHG FOR EXCESS FTG. P/L TO METER IS < 75 FT
96 218-96		BIWABIK	Residential	10/29/2018	\$ 1,067.40				Yes		NO CHG FOR EXCESS FTG. P/L TO METER IS < 75 FT
96 237-96		MOUNTAIN IRON	Residential	10/29/2018	\$ 1,428.70				Yes		NO CHG FOR EXCESS FTG. P/L TO METER IS < 75 FT
96 204-96		GRAND RAPIDS	Residential	10/29/2018	\$ 2,108.23				Yes		NO CHG FOR EXCESS FTG. P/L TO METER IS < 75 FT
96 206-96		KEEWATIN	Residential	10/29/2018	\$ 1,433.23				Yes		NO CHG FOR EXCESS FTG. P/L TO METER IS < 75 FT
96 204-96		GRAND RAPIDS	Residential	10/29/2018	\$ 1,606.50				Yes		NO CHG FOR EXCESS FTG. P/L TO METER IS < 75 FT
89 176-89		AITKIN	Residential	10/29/2018	\$ 2,403.92				Yes		NO CHG FOR EXCESS FTG. P/L TO METER IS < 75 FT
89 176-89		AITKIN	Residential	10/29/2018	\$ 1,211.70				Yes		NO CHG FOR EXCESS FTG. P/L TO METER IS < 75 FT
89 176-89		AITKIN	Residential	10/29/2018	\$ 1,177.04				Yes		NO CHG FOR EXCESS FTG. P/L TO METER IS < 75 FT
89 178-89		AITKIN	Residential	10/29/2018	\$ 995.96				Yes		NO CHG FOR EXCESS FTG. P/L TO METER IS < 75 FT
89 176-89		AITKIN	Residential	10/29/2018	\$ 1,100.72				Yes		NO CHG FOR EXCESS FTG. P/L TO METER IS < 75 FT
97 243-97		DETROIT LAKES	Residential	10/29/2018	\$ 1,082.54				Yes		NO CHG FOR EXCESS FTG. P/L TO METER IS < 75 FT
97 243-97		LAKEVIEW	Residential	10/29/2018	\$ 1,727.99				Yes		NO CHG FOR EXCESS FTG. P/L TO METER IS < 75 FT
98 015-98		MORA	Residential	10/29/2018	\$ 1,631.21				Yes		NO CHG FOR EXCESS FTG. P/L TO METER IS < 75 FT
98 004-98		NORTH BRANCH	Residential	10/29/2018	\$ 2,213.94				Yes		NO CHG FOR EXCESS FTG. P/L TO METER IS < 75 FT
98 015-98		MORA	Residential	10/29/2018	\$ 1,630.89				Yes		NO CHG FOR EXCESS FTG. P/L TO METER IS < 75 FT
96 231-96		HERMANTOWN	Residential	10/29/2018	\$ 1,958.47				Yes		NO CHG FOR EXCESS FTG. P/L TO METER IS < 75 FT
96 231-96		HERMANTOWN	Residential	10/29/2018	\$ 1,342.61				Yes		NO CHG FOR EXCESS FTG. P/L TO METER IS < 75 FT
96 231-96		HERMANTOWN	Residential	10/29/2018	\$ 1,185.24				Yes		NO CHG FOR EXCESS FTG. P/L TO METER IS < 75 FT
96 480-96		ESKO	Residential	10/29/2018	\$ 2,660.36				Yes		NO CHG FOR EXCESS FTG. P/L TO METER IS < 75 FT
93 010-93		FARMINGTON	Residential	11/4/2018	\$ 1,616.84				Yes		NO CHG FOR EXCESS FTG. P/L TO METER IS < 75 FT
93 007-93		ROSEMOUNT	Residential	11/4/2018	\$ 1,651.91				Yes		NO CHG FOR EXCESS FTG. P/L TO METER IS < 75 FT
95 155-95		BYRON	Residential	11/4/2018	\$ 1,829.46				Yes		NO CHG FOR EXCESS FTG. P/L TO METER IS < 75 FT
95 155-95		BYRON	Residential	11/4/2018	\$ 1,514.13				Yes		NO CHG FOR EXCESS FTG. P/L TO METER IS < 75 FT
96 225-96		EVELETH	Residential	11/5/2018	\$ 2,282.36				Yes		NO CHG FOR EXCESS FTG. P/L TO METER IS < 75 FT
97 249-97		BEMIDJI	Residential	11/5/2018	\$ 1,286.88				Yes		NO CHG FOR EXCESS FTG. P/L TO METER IS < 75 FT
97 243-97		DETROIT LAKES	Residential	11/5/2018	\$ 1,796.92				Yes		NO CHG FOR EXCESS FTG. P/L TO METER IS < 75 FT
97 243-97		DETROIT LAKES	Residential	11/5/2018	\$ 2,467.95				Yes		NO CHG FOR EXCESS FTG. P/L TO METER IS < 75 FT
97 243-97		DETROIT LAKES	Residential	11/5/2018	\$ 1,871.02				Yes		NO CHG FOR EXCESS FTG. P/L TO METER IS < 75 FT
97 243-97		DETROIT LAKES	Residential	11/5/2018	\$ 1,903.70				Yes		NO CHG FOR EXCESS FTG. P/L TO METER IS < 75 FT
93 007-93		ROSEMOUNT	Residential	11/11/2018	\$ 1,636.21				Yes		NO CHG FOR EXCESS FTG. P/L TO METER IS < 75 FT
93 008-93		LAKEVILLE	Residential	11/11/2018	\$ 1,443.74				Yes		NO CHG FOR EXCESS FTG. P/L TO METER IS < 75 FT
94 043-94		WELLS	Residential	11/11/2018	\$ 1,110.79				Yes		NO CHG FOR EXCESS FTG. P/L TO METER IS < 75 FT
94 123-94		GLENVILLE	Residential	11/11/2018	\$ 990.42				Yes		NO CHG FOR EXCESS FTG. P/L TO METER IS < 75 FT
95 131-95		WANAMINGO	Residential	11/11/2018	\$ 1,459.50				Yes		NO CHG FOR EXCESS FTG. P/L TO METER IS < 75 FT
95 102-95		MANTORVILLE	Residential	11/11/2018	\$ 1,446.22				Yes		NO CHG FOR EXCESS FTG. P/L TO METER IS < 75 FT
97 243-97		DETROIT LAKES	Residential	11/12/2018	\$ 1,397.22				Yes		NO CHG FOR EXCESS FTG. P/L TO METER IS < 75 FT
89 268-89		THIEF RIVER FALLS	Residential	11/12/2018	\$ 1,763.82				Yes		NO CHG FOR EXCESS FTG. P/L TO METER IS < 75 FT
89 253-89		PARK RAPIDS	Residential	11/12/2018	\$ 2,561.17				Yes		NO CHG FOR EXCESS FTG. P/L TO METER IS < 75 FT
98 307-98		PINE CITY	Residential	11/13/2018	\$ 1,803.78				Yes		NO CHG FOR EXCESS FTG. P/L TO METER IS < 75 FT

Op District	Tax District	City	Residential / Commercial	Const Complete Date	Total Contractor Charges	CEM?	CIAC Required?	CIAC Collected	Follow Tariff?	Adj Amount	Comment
96 181-96	CLOQUET		Residential	11/13/2018	\$ 2,455.02				Yes		NO CHG FOR EXCESS FTG. P/L TO METER IS < 75 FT
96 231-96	HERMANTOWN		Residential	11/13/2018	\$ 2,107.25				Yes		NO CHG FOR EXCESS FTG. P/L TO METER IS < 75 FT
96 231-96	HERMANTOWN		Residential	11/13/2018	\$ 1,850.79				Yes		NO CHG FOR EXCESS FTG. P/L TO METER IS < 75 FT
99 065-99	TRACY		Residential	11/18/2018	\$ 2,266.10				Yes		NO CHG FOR EXCESS FTG. P/L TO METER IS < 75 FT
94 421-94	ALBERT LEA		Residential	11/18/2018	\$ 1,191.58				Yes		NO CHG FOR EXCESS FTG. P/L TO METER IS < 75 FT
94 421-94	ALBERT LEA		Residential	11/18/2018	\$ 1,213.07				Yes		NO CHG FOR EXCESS FTG. P/L TO METER IS < 75 FT
93 296-93	EAGAN		Residential	11/18/2018	\$ 845.71				Yes		NO CHG FOR EXCESS FTG. P/L TO METER IS < 75 FT
95 133-95	CALEDONIA		Residential	11/18/2018	\$ 1,989.75				Yes		NO CHG FOR EXCESS FTG. P/L TO METER IS < 75 FT
95 100-95	HAYFIELD		Residential	11/18/2018	\$ 1,404.45				Yes		NO CHG FOR EXCESS FTG. P/L TO METER IS < 75 FT
97 249-97	BEMIDJI		Residential	11/19/2018	\$ 992.87				Yes		NO CHG FOR EXCESS FTG. P/L TO METER IS < 75 FT
97 249-97	BEMIDJI		Residential	11/19/2018	\$ 2,325.99				Yes		NO CHG FOR EXCESS FTG. P/L TO METER IS < 75 FT
97 248-97	BEMIDJI		Residential	11/19/2018	\$ 1,303.12				Yes		NO CHG FOR EXCESS FTG. P/L TO METER IS < 75 FT
98 004-98	NORTH BRANCH		Residential	11/19/2018	\$ 2,605.54				Yes		NO CHG FOR EXCESS FTG. P/L TO METER IS < 75 FT
98 004-98	NORTH BRANCH		Residential	11/19/2018	\$ 2,226.41				Yes		NO CHG FOR EXCESS FTG. P/L TO METER IS < 75 FT
96 181-96	CLOQUET		Residential	11/19/2018	\$ 1,413.58				Yes		NO CHG FOR EXCESS FTG. P/L TO METER IS < 75 FT
96 181-96	CLOQUET		Residential	11/19/2018	\$ 2,671.88				Yes		NO CHG FOR EXCESS FTG. P/L TO METER IS < 75 FT
99 040-99	WINDOM		Residential	11/25/2018	\$ 1,432.91				Yes		NO CHG FOR EXCESS FTG. P/L TO METER IS < 75 FT
99 040-99	WINDOM		Residential	11/25/2018	\$ 1,429.77				Yes		NO CHG FOR EXCESS FTG. P/L TO METER IS < 75 FT
99 040-99	WINDOM		Residential	11/25/2018	\$ 1,429.77				Yes		NO CHG FOR EXCESS FTG. P/L TO METER IS < 75 FT
95 153-95	ROCHESTER		Residential	11/25/2018	\$ 1,527.64				Yes		NO CHG FOR EXCESS FTG. P/L TO METER IS < 75 FT
93 010-93	FARMINGTON		Residential	11/25/2018	\$ 1,418.62				Yes		NO CHG FOR EXCESS FTG. P/L TO METER IS < 75 FT
93 010-93	FARMINGTON		Residential	11/25/2018	\$ 1,406.06				Yes		NO CHG FOR EXCESS FTG. P/L TO METER IS < 75 FT
93 010-93	FARMINGTON		Residential	11/25/2018	\$ 1,355.98				Yes		NO CHG FOR EXCESS FTG. P/L TO METER IS < 75 FT
97 243-97	DETROIT LAKES		Residential	11/26/2018	\$ 2,034.64				Yes		NO CHG FOR EXCESS FTG. P/L TO METER IS < 75 FT
97 328-97	BEMIDJI		Residential	11/26/2018	\$ 1,048.02				Yes		NO CHG FOR EXCESS FTG. P/L TO METER IS < 75 FT
96 181-96	CLOQUET		Residential	11/26/2018	\$ 2,970.96				Yes		NO CHG FOR EXCESS FTG. P/L TO METER IS < 75 FT
95 173-95	ST CHARLES		Residential	11/27/2018	\$ 1,414.36				Yes		NO CHG FOR EXCESS FTG. P/L TO METER IS < 75 FT
89 251-89	PARK RAPIDS		Residential	12/3/2018	\$ 1,568.57				Yes		NO CHG FOR EXCESS FTG. P/L TO METER IS < 75 FT
98 004-98	NORTH BRANCH		Residential	12/3/2018	\$ 2,279.61				Yes		NO CHG FOR EXCESS FTG. P/L TO METER IS < 75 FT
98 004-98	NORTH BRANCH		Residential	12/3/2018	\$ 2,263.75				Yes		NO CHG FOR EXCESS FTG. P/L TO METER IS < 75 FT
98 004-98	NORTH BRANCH		Residential	12/3/2018	\$ 2,260.78				Yes		NO CHG FOR EXCESS FTG. P/L TO METER IS < 75 FT
95 129-95	PINE ISLAND		Residential	12/3/2018	\$ 1,455.39				Yes		NO CHG FOR EXCESS FTG. P/L TO METER IS < 75 FT
95 145-95	ROCHESTER		Residential	12/3/2018	\$ 1,477.78				Yes		NO CHG FOR EXCESS FTG. P/L TO METER IS < 75 FT
95 129-95	PINE ISLAND		Residential	12/3/2018	\$ 1,507.50				Yes		NO CHG FOR EXCESS FTG. P/L TO METER IS < 75 FT
97 243-97	DETROIT LAKES		Residential	12/3/2018	\$ 1,884.56				Yes		NO CHG FOR EXCESS FTG. P/L TO METER IS < 75 FT
97 243-97	DETROIT LAKES		Residential	12/3/2018	\$ 1,102.38				Yes		NO CHG FOR EXCESS FTG. P/L TO METER IS < 75 FT
97 245-97	FRAZEE		Residential	12/3/2018	\$ 1,171.45				Yes		NO CHG FOR EXCESS FTG. P/L TO METER IS < 75 FT
97 243-97	DETROIT LAKES		Residential	12/3/2018	\$ 1,765.58				Yes		NO CHG FOR EXCESS FTG. P/L TO METER IS < 75 FT
94 053-94	JACKSON		Residential	12/5/2018	\$ 2,156.98				Yes		NO CHG FOR EXCESS FTG. P/L TO METER IS < 75 FT
95 161-95	ROCHESTER		Residential	12/12/2018	\$ 2,613.37				Yes		NO CHG FOR EXCESS FTG. P/L TO METER IS < 75 FT
95 131-95	WANAMINGO		Residential	4/3/2019	\$ 1,562.34				Yes		NO CHG FOR EXCESS FTG. P/L TO METER IS < 75 FT
98 004-98	NORTH BRANCH		Residential	4/15/2019	\$ 2,614.28				Yes		NO CHG FOR EXCESS FTG. P/L TO METER IS < 75 FT
98 023-98	PINE CITY		Residential	4/15/2019	\$ 1,657.74				Yes		NO CHG FOR EXCESS FTG. P/L TO METER IS < 75 FT
93 007-93	ROSEMOUNT		Residential	4/18/2019	\$ 1,839.60				Yes		NO CHG FOR EXCESS FTG. P/L TO METER IS < 75 FT
93 007-93	FARMINGTON		Residential	4/18/2019	\$ 1,807.92				Yes		NO CHG FOR EXCESS FTG. P/L TO METER IS < 75 FT
93 007-93	ROSEMOUNT		Residential	4/19/2019	\$ 1,721.04				Yes		NO CHG FOR EXCESS FTG. P/L TO METER IS < 75 FT
97 247-97	BEMIDJI		Residential	4/23/2019	\$ 1,537.62				Yes		NO CHG FOR EXCESS FTG. P/L TO METER IS < 75 FT
98 004-98	NORTH BRANCH		Residential	4/23/2019	\$ 2,591.56				Yes		NO CHG FOR EXCESS FTG. P/L TO METER IS < 75 FT
93 010-93	FARMINGTON		Residential	4/24/2019	\$ 1,608.25				Yes		NO CHG FOR EXCESS FTG. P/L TO METER IS < 75 FT
97 248-97	BEMIDJI		Residential	4/24/2019	\$ 2,067.35				Yes		NO CHG FOR EXCESS FTG. P/L TO METER IS < 75 FT
94 422-94	ALBERT LEA		Residential	4/26/2019	\$ 1,730.66				Yes		NO CHG FOR EXCESS FTG. P/L TO METER IS < 75 FT
95 102-95	KASSON		Residential	5/3/2019	\$ 1,263.04				Yes		NO CHG FOR EXCESS FTG. P/L TO METER IS < 75 FT
95 102-95	KASSON		Residential	5/3/2019	\$ 1,290.49				Yes		NO CHG FOR EXCESS FTG. P/L TO METER IS < 75 FT
95 132-95	ZUMBROTA		Residential	5/3/2019	\$ 1,873.45				Yes		NO CHG FOR EXCESS FTG. P/L TO METER IS < 75 FT
95 106-95	WEST CONCORD		Residential	5/7/2019	\$ 1,477.16				Yes		NO CHG FOR EXCESS FTG. P/L TO METER IS < 75 FT
95 129-95	PINE ISLAND		Residential	5/10/2019	\$ 1,850.10				Yes		NO CHG FOR EXCESS FTG. P/L TO METER IS < 75 FT
98 004-98	NORTH BRANCH		Residential	5/14/2019	\$ 2,482.04				Yes		NO CHG FOR EXCESS FTG. P/L TO METER IS < 75 FT
98 004-98	NORTH BRANCH		Residential	5/14/2019	\$ 2,510.80				Yes		NO CHG FOR EXCESS FTG. P/L TO METER IS < 75 FT
95 161-95	ROCHESTER		Residential	5/15/2019	\$ 1,635.43				Yes		NO CHG FOR EXCESS FTG. P/L TO METER IS < 75 FT
95 167-95	ELGIN		Residential	5/16/2019	\$ 1,900.23				Yes		NO CHG FOR EXCESS FTG. P/L TO METER IS < 75 FT
89 268-89	THIEF RIVER FALLS		Residential	5/17/2019	\$ 2,262.79				yes		NO CHG FOR EXCESS FTG. P/L TO METER IS < 75 FT
95 160-95	ROCHESTER		Residential	5/17/2019	\$ 1,634.66				Yes		NO CHG FOR EXCESS FTG. P/L TO METER IS < 75 FT

Op District	Tax District	City	Residential / Commercial	Const Complete Date	Total Contractor Charges	CEM?	CIAC Required?	CIAC Collected	Follow Tariff?	Adj Amount	Comment
93 010-93	FARMINGTON	Residential	5/20/2019	\$ 1,711.49					Yes		NO CHG FOR EXCESS FTG. P/L TO METER IS < 75 FT
96 226-96	FLOODWOOD	Residential	5/20/2019	\$ 2,078.17					Yes		NO CHG FOR EXCESS FTG. P/L TO METER IS < 75 FT
97 248-97	BEMIDJI	Residential	5/20/2019	\$ 1,771.11					Yes		NO CHG FOR EXCESS FTG. P/L TO METER IS < 75 FT
95 100-95	HAYFIELD	Residential	5/24/2019	\$ 1,465.07					Yes		NO CHG FOR EXCESS FTG. P/L TO METER IS < 75 FT
95 145-95	BYRON	Residential	5/24/2019	\$ 2,032.74					Yes		NO CHG FOR EXCESS FTG. P/L TO METER IS < 75 FT
95 145-95	BYRON	Residential	5/24/2019	\$ 1,872.38					Yes		NO CHG FOR EXCESS FTG. P/L TO METER IS < 75 FT
97 243-97	DETROIT LAKES	Residential	5/29/2019	\$ 1,592.34					Yes		NO CHG FOR EXCESS FTG. P/L TO METER IS < 75 FT
97 243-97	DETROIT LAKES	Residential	5/30/2019	\$ 1,565.99					Yes		NO CHG FOR EXCESS FTG. P/L TO METER IS < 75 FT
97 243-97	DETROIT LAKES	Residential	5/30/2019	\$ 1,957.11					Yes		NO CHG FOR EXCESS FTG. P/L TO METER IS < 75 FT
97 243-97	DETROIT LAKES	Residential	5/30/2019	\$ 1,947.05					Yes		NO CHG FOR EXCESS FTG. P/L TO METER IS < 75 FT
95 126-95	KENYON	Residential	5/30/2019	\$ 1,562.81					Yes		NO CHG FOR EXCESS FTG. P/L TO METER IS < 75 FT
95 126-95	KENYON	Residential	5/30/2019	\$ 1,592.25					Yes		NO CHG FOR EXCESS FTG. P/L TO METER IS < 75 FT
95 131-95	WANAMINGO	Residential	5/30/2019	\$ 1,696.19					Yes		NO CHG FOR EXCESS FTG. P/L TO METER IS < 75 FT
89 268-89	THIEF RIVER FALLS	Residential	5/31/2019	\$ 1,467.74					Yes		NO CHG FOR EXCESS FTG. P/L TO METER IS < 75 FT
95 132-95	ZUMBROTA	Residential	5/31/2019	\$ 2,077.90					Yes		NO CHG FOR EXCESS FTG. P/L TO METER IS < 75 FT
95 159-95	ORONOCO	Residential	5/31/2019	\$ 1,748.29					Yes		NO CHG FOR EXCESS FTG. P/L TO METER IS < 75 FT
97 243-97	DETROIT LAKES	Residential	6/4/2019	\$ 2,875.47					yes		NO CHG FOR EXCESS FTG. P/L TO METER IS < 75 FT
96 231-96	HERMANTOWN	Residential	6/4/2019	\$ 2,528.01					yes		NO CHG FOR EXCESS FTG. P/L TO METER IS < 75 FT
96 231-96	HERMANTOWN	Residential	6/4/2019	\$ 1,149.39					yes		NO CHG FOR EXCESS FTG. P/L TO METER IS < 75 FT
97 243-97	DETROIT LAKES	Residential	6/5/2019	\$ 2,647.45					yes		NO CHG FOR EXCESS FTG. P/L TO METER IS < 75 FT
98 004-98	NORTH BRANCH	Residential	6/6/2019	\$ 2,624.58					Yes		NO CHG FOR EXCESS FTG. P/L TO METER IS < 75 FT
98 004-98	NORTH BRANCH	Residential	6/6/2019	\$ 2,504.05					Yes		NO CHG FOR EXCESS FTG. P/L TO METER IS < 75 FT
96 181-96	CLOQUET	Residential	6/6/2019	\$ 1,771.33					yes		NO CHG FOR EXCESS FTG. P/L TO METER IS < 75 FT
97 249-97	BEMIDJI	Residential	6/10/2019	\$ 1,466.81					Yes		NO CHG FOR EXCESS FTG. P/L TO METER IS < 75 FT
97 243-97	DETROIT LAKES	Residential	6/10/2019	\$ 2,627.66					yes		NO CHG FOR EXCESS FTG. P/L TO METER IS < 75 FT
94 433-94	GENEVA	Residential	6/10/2019	\$ 888.92					Yes		NO CHG FOR EXCESS FTG. P/L TO METER IS < 75 FT
96 238-96	DULUTH	Residential	6/10/2019	\$ 1,371.71					yes		NO CHG FOR EXCESS FTG. P/L TO METER IS < 75 FT
89 178-89	AITKIN	Residential	6/11/2019	\$ 1,222.76					yes		NO CHG FOR EXCESS FTG. P/L TO METER IS < 75 FT
97 243-97	DETROIT LAKES	Residential	6/11/2019	\$ 1,822.67					Yes		NO CHG FOR EXCESS FTG. P/L TO METER IS < 75 FT
93 007-93	ROSEMOUNT	Residential	6/11/2019	\$ 2,497.11					Yes		NO CHG FOR EXCESS FTG. P/L TO METER IS < 75 FT
89 273-89	ROSEAU	Residential	6/12/2019	\$ 1,721.65					yes		NO CHG FOR EXCESS FTG. P/L TO METER IS < 75 FT
97 245-97	FRAZEE	Residential	6/12/2019	\$ 1,757.77					Yes		NO CHG FOR EXCESS FTG. P/L TO METER IS < 75 FT
93 294-93	EAGAN	Residential	6/13/2019	\$ 2,948.83					Yes		NO CHG FOR EXCESS FTG. P/L TO METER IS < 75 FT
96 231-96	HERMANTOWN	Residential	6/13/2019	\$ 2,498.67					yes		NO CHG FOR EXCESS FTG. P/L TO METER IS < 75 FT
89 288-89	SEBEKA	Residential	6/14/2019	\$ 1,516.27					yes		NO CHG FOR EXCESS FTG. P/L TO METER IS < 75 FT
96 231-96	HERMANTOWN	Residential	6/14/2019	\$ 3,290.08					yes		NO CHG FOR EXCESS FTG. P/L TO METER IS < 75 FT
96 222-96	CHISHOLM	Residential	6/18/2019	\$ 1,273.35					yes		NO CHG FOR EXCESS FTG. P/L TO METER IS < 75 FT
93 296-93	EAGAN	Residential	6/18/2019	\$ 2,114.71					Yes		NO CHG FOR EXCESS FTG. P/L TO METER IS < 75 FT
95 160-95	ROCHESTER	Residential	6/18/2019	\$ 2,891.30					yes		NO CHG FOR EXCESS FTG. P/L TO METER IS < 75 FT
89 251-89	PARK RAPIDS	Residential	6/19/2019	\$ 1,047.86					yes		NO CHG FOR EXCESS FTG. P/L TO METER IS < 75 FT
89 273-89	ROSEAU	Residential	6/19/2019	\$ 2,067.92					Yes		NO CHG FOR EXCESS FTG. P/L TO METER IS < 75 FT
89 273-89	ROSEAU	Residential	6/19/2019	\$ 2,150.56					Yes		NO CHG FOR EXCESS FTG. P/L TO METER IS < 75 FT
89 273-89	ROSEAU	Residential	6/19/2019	\$ 1,995.65					yes		NO CHG FOR EXCESS FTG. P/L TO METER IS < 75 FT
99 082-99	LAMBERTON	Residential	6/20/2019	\$ 1,541.79					Yes		NO CHG FOR EXCESS FTG. P/L TO METER IS < 75 FT
93 010-93	FARMINGTON	Residential	6/24/2019	\$ 1,667.31					yes		NO CHG FOR EXCESS FTG. P/L TO METER IS < 75 FT
96 231-96	HERMANTOWN	Residential	6/26/2019	\$ 2,766.30					yes		NO CHG FOR EXCESS FTG. P/L TO METER IS < 75 FT
97 247-97	BEMIDJI	Residential	6/27/2019	\$ 1,315.25					yes		NO CHG FOR EXCESS FTG. P/L TO METER IS < 75 FT
96 231-96	HERMANTOWN	Residential	6/27/2019	\$ 2,567.03					yes		NO CHG FOR EXCESS FTG. P/L TO METER IS < 75 FT
96 231-96	HERMANTOWN	Residential	6/27/2019	\$ 2,556.14					yes		NO CHG FOR EXCESS FTG. P/L TO METER IS < 75 FT
96 238-96	PROCTOR	Residential	6/27/2019	\$ 2,254.96					yes		NO CHG FOR EXCESS FTG. P/L TO METER IS < 75 FT
99 313-99	MOUNTAIN LAKE	Residential	6/28/2019	\$ 2,370.53					yes		NO CHG FOR EXCESS FTG. P/L TO METER IS < 75 FT
96 224-96	EVELETH	Residential	7/2/2019	\$ 2,689.34					yes		NO CHG FOR EXCESS FTG. P/L TO METER IS < 75 FT
97 248-97	BEMIDJI	Residential	7/3/2019	\$ 1,123.85					yes		NO CHG FOR EXCESS FTG. P/L TO METER IS < 75 FT
97 247-97	BEMIDJI	Residential	7/3/2019	\$ 1,428.98					yes		NO CHG FOR EXCESS FTG. P/L TO METER IS < 75 FT
95 102-95	KASSON	Residential	7/8/2019	\$ 1,666.56					yes		NO CHG FOR EXCESS FTG. P/L TO METER IS < 75 FT
95 147-95	CHATFIELD	Residential	7/9/2019	\$ 1,627.94					yes		NO CHG FOR EXCESS FTG. P/L TO METER IS < 75 FT
95 148-95	DOVER	Residential	9/8/2017	\$ 741.70					Yes		
96 224-96	EVELETH	Residential	7/11/2019	\$ 1,988.56					yes		NO CHG FOR EXCESS FTG. P/L TO METER IS < 75 FT
94 421-94	ALBERT LEA	Residential	7/15/2019	\$ 960.00					yes		NO CHG FOR EXCESS FTG. P/L TO METER IS < 75 FT
94 422-94	ALBERT LEA	Residential	7/17/2019	\$ 935.32					yes		NO CHG FOR EXCESS FTG. P/L TO METER IS < 75 FT
96 189-96	ESKO	Residential	7/17/2019	\$ 1,724.82					yes		NO CHG FOR EXCESS FTG. P/L TO METER IS < 75 FT
96 181-96	ESKO	Residential	7/17/2019	\$ 1,782.01					yes		NO CHG FOR EXCESS FTG. P/L TO METER IS < 75 FT

Op District	Tax District	City	Residential / Commercial	Const Complete Date	Total Contractor Charges	CEM?	CIAC Required?	CIAC Collected	Follow Tariff?	Adj Amount	Comment
96 480-96	ESKO		Residential	7/18/2019	\$ 2,144.78				yes		NO CHG FOR EXCESS FTG. P/L TO METER IS < 75 FT
99 079-99	WORTHINGTON		Residential	7/19/2019	\$ 3,159.51				Yes		NO CHG FOR EXCESS FTG. P/L TO METER IS < 75 FT
98 015-98	MORA		Residential	7/22/2019	\$ 1,753.76				yes		NO CHG FOR EXCESS FTG. P/L TO METER IS < 75 FT
98 015-98	MORA		Residential	7/22/2019	\$ 1,765.29				yes		NO CHG FOR EXCESS FTG. P/L TO METER IS < 75 FT
97 248-97	BEMIDJI		Residential	7/22/2019	\$ 1,443.98				yes		NO CHG FOR EXCESS FTG. P/L TO METER IS < 75 FT
97 243-97	DETROIT LAKES		Residential	7/22/2019	\$ 3,160.32				yes		NO CHG FOR EXCESS FTG. P/L TO METER IS < 75 FT
97 243-97	DETROIT LAKES		Residential	7/22/2019	\$ 2,162.44				yes		NO CHG FOR EXCESS FTG. P/L TO METER IS < 75 FT
97 243-97	DETROIT LAKES		Residential	7/22/2019	\$ 2,113.79				yes		NO CHG FOR EXCESS FTG. P/L TO METER IS < 75 FT
89 277-89	BERTHA		Residential	7/22/2019	\$ 2,096.35				yes		NO CHG FOR EXCESS FTG. P/L TO METER IS < 75 FT
96 238-96	PROCTOR		Residential	7/23/2019	\$ 2,420.86				yes		NO CHG FOR EXCESS FTG. P/L TO METER IS < 75 FT
97 243-97	DETROIT LAKES		Residential	7/24/2019	\$ 1,152.21				yes		NO CHG FOR EXCESS FTG. P/L TO METER IS < 75 FT
95 137-95	SPRING GROVE		Residential	7/24/2019	\$ 1,446.24				yes		NO CHG FOR EXCESS FTG. P/L TO METER IS < 75 FT
97 244-97	DETROIT LAKES		Residential	7/26/2019	\$ 1,989.55				yes		NO CHG FOR EXCESS FTG. P/L TO METER IS < 75 FT
97 243-97	DETROIT LAKES		Residential	7/29/2019	\$ 1,898.22				Yes		NO CHG FOR EXCESS FTG. P/L TO METER IS < 75 FT
97 243-97	DETROIT LAKES		Residential	7/30/2019	\$ 3,030.72				Yes		NO CHG FOR EXCESS FTG. P/L TO METER IS < 75 FT
93 007-93	ROSEMOUNT		Residential	7/30/2019	\$ 2,519.98				Yes		NO CHG FOR EXCESS FTG. P/L TO METER IS < 75 FT
93 007-93	ROSEMOUNT		Residential	7/30/2019	\$ 1,477.03				Yes		NO CHG FOR EXCESS FTG. P/L TO METER IS < 75 FT
95 132-95	ZUMBROTA		Residential	8/1/2019	\$ 1,847.88				Yes		NO CHG FOR EXCESS FTG. P/L TO METER IS < 75 FT
96 209-96	NASHWAUK		Residential	8/1/2019	\$ 2,301.74				yes		NO CHG FOR EXCESS FTG. P/L TO METER IS < 75 FT
93 007-93	LAKEVILLE		Residential	8/1/2019	\$ 2,927.49				yes		NO CHG FOR EXCESS FTG. P/L TO METER IS < 75 FT
96 231-96	HERMANTOWN		Residential	8/1/2019	\$ 1,887.53				yes		NO CHG FOR EXCESS FTG. P/L TO METER IS < 75 FT
96 235-96	LEONIDIS		Residential	8/2/2019	\$ 1,588.74				yes		NO CHG FOR EXCESS FTG. P/L TO METER IS < 75 FT
96 189-96	ESKO		Residential	8/2/2019	\$ 2,598.41				yes		NO CHG FOR EXCESS FTG. P/L TO METER IS < 75 FT
95 102-95	KASSON		Residential	8/6/2019	\$ 1,733.63				Yes		NO CHG FOR EXCESS FTG. P/L TO METER IS < 75 FT
95 102-95	MANTORVILLE		Residential	8/6/2019	\$ 1,469.93				Yes		NO CHG FOR EXCESS FTG. P/L TO METER IS < 75 FT
95 126-95	KENYON		Residential	8/6/2019	\$ 1,543.79				Yes		NO CHG FOR EXCESS FTG. P/L TO METER IS < 75 FT
97 243-97	DETROIT LAKES		Residential	8/6/2019	\$ 1,931.25				Yes		NO CHG FOR EXCESS FTG. P/L TO METER IS < 75 FT
89 268-89	THIEF RIVER FALLS		Residential	8/6/2019	\$ 1,223.36				yes		NO CHG FOR EXCESS FTG. P/L TO METER IS < 75 FT
89 268-89	THIEF RIVER FALLS		Residential	8/6/2019	\$ 1,982.32				yes		NO CHG FOR EXCESS FTG. P/L TO METER IS < 75 FT
99 314-99	ORTONVILLE		Residential	8/8/2019	\$ 2,375.03				Yes		NO CHG FOR EXCESS FTG. P/L TO METER IS < 75 FT
99 095-99	CANBY		Residential	8/9/2019	\$ 991.75				Yes		NO CHG FOR EXCESS FTG. P/L TO METER IS < 75 FT
97 243-97	DETROIT LAKES		Residential	8/13/2019	\$ 2,795.92				Yes		NO CHG FOR EXCESS FTG. P/L TO METER IS < 75 FT
96 213-96	RANIER		Residential	8/14/2019	\$ 1,743.36				yes		NO CHG FOR EXCESS FTG. P/L TO METER IS < 75 FT
98 004-98	NORTH BRANCH		Residential	8/14/2019	\$ 1,631.27				Yes		NO CHG FOR EXCESS FTG. P/L TO METER IS < 75 FT
98 004-98	NORTH BRANCH		Residential	8/14/2019	\$ 3,248.78				Yes		NO CHG FOR EXCESS FTG. P/L TO METER IS < 75 FT
93 010-93	ROSEMOUNT		Residential	8/15/2019	\$ 2,045.65				Yes		NO CHG FOR EXCESS FTG. P/L TO METER IS < 75 FT
96 180-96	CARLTON		Residential	8/15/2019	\$ 2,470.74				yes		NO CHG FOR EXCESS FTG. P/L TO METER IS < 75 FT
96 203-96	GRAND RAPIDS		Residential	8/19/2019	\$ 2,372.96				yes		NO CHG FOR EXCESS FTG. P/L TO METER IS < 75 FT
89 251-89	PARK RAPIDS		Residential	8/19/2019	\$ 1,722.51				yes		NO CHG FOR EXCESS FTG. P/L TO METER IS < 75 FT
97 249-97	BEMIDJI		Residential	8/21/2019	\$ 1,661.77				Yes		NO CHG FOR EXCESS FTG. P/L TO METER IS < 75 FT
96 231-96	HERMANTOWN		Residential	8/22/2019	\$ 2,672.81				Yes		NO CHG FOR EXCESS FTG. P/L TO METER IS < 75 FT
95 160-95	ROCHESTER		Residential	8/22/2019	\$ 1,478.82				Yes		NO CHG FOR EXCESS FTG. P/L TO METER IS < 75 FT
98 015-98	MORA		Residential	8/23/2019	\$ 1,680.09				yes		NO CHG FOR EXCESS FTG. P/L TO METER IS < 75 FT
98 015-98	MORA		Residential	8/23/2019	\$ 1,715.62				yes		NO CHG FOR EXCESS FTG. P/L TO METER IS < 75 FT
94 421-94	ALBERT LEA		Residential	8/26/2019	\$ 1,627.67				Yes		NO CHG FOR EXCESS FTG. P/L TO METER IS < 75 FT
99 078-99	BREWSTER		Residential	8/26/2019	\$ 2,349.70				Yes		NO CHG FOR EXCESS FTG. P/L TO METER IS < 75 FT
97 249-97	BEMIDJI		Residential	8/26/2019	\$ 1,112.40				Yes		NO CHG FOR EXCESS FTG. P/L TO METER IS < 75 FT
96 189-96	ESKO		Residential	8/27/2019	\$ 3,014.34				Yes		NO CHG FOR EXCESS FTG. P/L TO METER IS < 75 FT
96 231-96	HERMANTOWN		Residential	8/27/2019	\$ 3,216.37				yes		NO CHG FOR EXCESS FTG. P/L TO METER IS < 75 FT
96 205-96	PENGILLY		Residential	8/28/2019	\$ 2,162.10				yes		NO CHG FOR EXCESS FTG. P/L TO METER IS < 75 FT
96 205-96	PENGILLY		Residential	8/28/2019	\$ 2,122.65				yes		NO CHG FOR EXCESS FTG. P/L TO METER IS < 75 FT
96 238-96	PROCTOR		Residential	8/28/2019	\$ 1,955.41				Yes		NO CHG FOR EXCESS FTG. P/L TO METER IS < 75 FT
96 205-96	PENGILLY		Residential	8/29/2019	\$ 2,675.91				Yes		NO CHG FOR EXCESS FTG. P/L TO METER IS < 75 FT
95 102-95	MANTORVILLE		Residential	8/29/2019	\$ 3,046.66				Yes		NO CHG FOR EXCESS FTG. P/L TO METER IS < 75 FT
94 422-94	ALBERT LEA		Residential	8/30/2019	\$ 954.70				Yes		NO CHG FOR EXCESS FTG. P/L TO METER IS < 75 FT
96 205-96	PENGILLY		Residential	8/30/2019	\$ 1,403.66				Yes		NO CHG FOR EXCESS FTG. P/L TO METER IS < 75 FT
95 102-95	KASSON		Residential	8/30/2019	\$ 3,004.42				Yes		NO CHG FOR EXCESS FTG. P/L TO METER IS < 75 FT
89 268-89	THIEF RIVER FALLS		Residential	9/4/2019	\$ 2,612.50				yes		NO CHG FOR EXCESS FTG. P/L TO METER IS < 75 FT
95 129-95	PINE ISLAND		Residential	9/4/2019	\$ 1,506.84				Yes		NO CHG FOR EXCESS FTG. P/L TO METER IS < 75 FT
96 181-96	CLOQUET		Residential	9/5/2019	\$ 2,426.28				yes		NO CHG FOR EXCESS FTG. P/L TO METER IS < 75 FT
89 268-89	THIEF RIVER FALLS		Residential	9/5/2019	\$ 2,268.86				yes		NO CHG FOR EXCESS FTG. P/L TO METER IS < 75 FT
95 159-95	ORONOCO		Residential	9/5/2019	\$ 1,793.85				Yes		NO CHG FOR EXCESS FTG. P/L TO METER IS < 75 FT

Op District	Tax District	City	Residential / Commercial	Const Complete Date	Total Contractor Charges	CEM?	CIAC Required?	CIAC Collected	Follow Tariff?	Adj Amount	Comment
95 131-95		WANAMINGO	Residential	9/5/2019	\$ 1,759.15				Yes		NO CHG FOR EXCESS FTG. P/L TO METER IS < 75 FT
95 132-95		ZUMBROTA	Residential	9/5/2019	\$ 1,779.99				Yes		NO CHG FOR EXCESS FTG. P/L TO METER IS < 75 FT
96 238-96		PROCTOR	Residential	9/6/2019	\$ 3,100.83				Yes		NO CHG FOR EXCESS FTG. P/L TO METER IS < 75 FT
89 262-89		WADENA	Residential	9/6/2019	\$ 1,494.06				Yes		NO CHG FOR EXCESS FTG. P/L TO METER IS < 75 FT
93 011-93		CANNON FALLS	Residential	9/7/2019	\$ 2,141.53				Yes		NO CHG FOR EXCESS FTG. P/L TO METER IS < 75 FT
96 205-96		PENGILLY	Residential	9/9/2019	\$ 2,084.78				Yes		NO CHG FOR EXCESS FTG. P/L TO METER IS < 75 FT
96 205-96		PENGILLY	Residential	9/9/2019	\$ 3,320.34				yes		NO CHG FOR EXCESS FTG. P/L TO METER IS < 75 FT
89 291-89		WADENA	Residential	9/9/2019	\$ 1,288.38				yes		NO CHG FOR EXCESS FTG. P/L TO METER IS < 75 FT
97 249-97		BEMIDJI	Residential	9/10/2019	\$ 1,663.94				Yes		NO CHG FOR EXCESS FTG. P/L TO METER IS < 75 FT
96 205-96		PENGILLY	Residential	9/11/2019	\$ 2,330.35				yes		NO CHG FOR EXCESS FTG. P/L TO METER IS < 75 FT
97 249-97		BEMIDJI	Residential	9/11/2019	\$ 1,052.70				yes		NO CHG FOR EXCESS FTG. P/L TO METER IS < 75 FT
89 251-89		PARK RAPIDS	Residential	9/11/2019	\$ 1,964.40				Yes		NO CHG FOR EXCESS FTG. P/L TO METER IS < 75 FT
96 181-96		CLOQUET	Residential	9/13/2019	\$ 2,283.54				Yes		NO CHG FOR EXCESS FTG. P/L TO METER IS < 75 FT
95 160-95		ROCHESTER	Residential	9/14/2019	\$ 912.64				Yes		NO CHG FOR EXCESS FTG. P/L TO METER IS < 75 FT
96 205-96		PENGILLY	Residential	9/16/2019	\$ 1,046.93				yes		NO CHG FOR EXCESS FTG. P/L TO METER IS < 75 FT
98 315-98		PINE CITY	Residential	9/16/2019	\$ 2,792.40				Yes		NO CHG FOR EXCESS FTG. P/L TO METER IS < 75 FT
97 249-97		BEMIDJI	Residential	9/17/2019	\$ 1,708.40				Yes		NO CHG FOR EXCESS FTG. P/L TO METER IS < 75 FT
97 243-97		DETROIT LAKES	Residential	9/17/2019	\$ 1,069.24				Yes		NO CHG FOR EXCESS FTG. P/L TO METER IS < 75 FT
96 180-96		CARLTON	Residential	9/17/2019	\$ 2,267.03				Yes		NO CHG FOR EXCESS FTG. P/L TO METER IS < 75 FT
97 249-97		BEMIDJI	Residential	9/18/2019	\$ 1,673.38				Yes		NO CHG FOR EXCESS FTG. P/L TO METER IS < 75 FT
96 231-96		HERMANTOWN	Residential	9/18/2019	\$ 3,423.92				Yes		NO CHG FOR EXCESS FTG. P/L TO METER IS < 75 FT
94 441-94		HOLLANDALE	Residential	9/18/2019	\$ 1,335.95				Yes		NO CHG FOR EXCESS FTG. P/L TO METER IS < 75 FT
96 209-96		NASHWAUK	Residential	9/20/2019	\$ 1,239.51				Yes		NO CHG FOR EXCESS FTG. P/L TO METER IS < 75 FT
96 205-96		PENGILLY	Residential	9/20/2019	\$ 2,066.33				Yes		NO CHG FOR EXCESS FTG. P/L TO METER IS < 75 FT
96 205-96		PENGILLY	Residential	9/20/2019	\$ 1,622.92				Yes		NO CHG FOR EXCESS FTG. P/L TO METER IS < 75 FT
96 205-96		PENGILLY	Residential	9/20/2019	\$ 2,517.55				Yes		NO CHG FOR EXCESS FTG. P/L TO METER IS < 75 FT
96 231-96		HERMANTOWN	Residential	9/20/2019	\$ 1,206.16				Yes		NO CHG FOR EXCESS FTG. P/L TO METER IS < 75 FT
97 243-97		DETROIT LAKES	Residential	9/23/2019	\$ 2,630.15				Yes		NO CHG FOR EXCESS FTG. P/L TO METER IS < 75 FT
97 249-97		BEMIDJI	Residential	9/23/2019	\$ 2,059.04				Yes		NO CHG FOR EXCESS FTG. P/L TO METER IS < 75 FT
96 221-96		HERMANTOWN	Residential	9/23/2019	\$ 2,688.15				Yes		NO CHG FOR EXCESS FTG. P/L TO METER IS < 75 FT
98 004-98		NORTH BRANCH	Residential	9/23/2019	\$ 3,155.18				Yes		NO CHG FOR EXCESS FTG. P/L TO METER IS < 75 FT
96 222-96		CHISHOLM	Residential	9/24/2019	\$ 2,043.78				yes		NO CHG FOR EXCESS FTG. P/L TO METER IS < 75 FT
96 222-96		CHISHOLM	Residential	9/24/2019	\$ 2,525.29				Yes		NO CHG FOR EXCESS FTG. P/L TO METER IS < 75 FT
99 095-99		CANBY	Residential	9/24/2019	\$ 1,484.58				Yes		NO CHG FOR EXCESS FTG. P/L TO METER IS < 75 FT
97 243-97		DETROIT LAKES	Residential	9/24/2019	\$ 2,042.07				Yes		NO CHG FOR EXCESS FTG. P/L TO METER IS < 75 FT
94 421-94		ALBERT LEA	Residential	9/24/2019	\$ 926.56				Yes		NO CHG FOR EXCESS FTG. P/L TO METER IS < 75 FT
96 220-96		MOUNTAIN IRON	Residential	9/25/2019	\$ 1,079.82				Yes		NO CHG FOR EXCESS FTG. P/L TO METER IS < 75 FT
96 205-96		PENGILLY	Residential	9/25/2019	\$ 2,191.08				Yes		NO CHG FOR EXCESS FTG. P/L TO METER IS < 75 FT
97 342-97		BEMIDJI	Residential	9/25/2019	\$ 2,237.72				Yes		NO CHG FOR EXCESS FTG. P/L TO METER IS < 75 FT
98 005-98		RUSH CITY	Residential	9/25/2019	\$ 1,541.87				Yes		NO CHG FOR EXCESS FTG. P/L TO METER IS < 75 FT
98 005-98		RUSH CITY	Residential	9/25/2019	\$ 1,576.73				yes		NO CHG FOR EXCESS FTG. P/L TO METER IS < 75 FT
98 005-98		RUSH CITY	Residential	9/25/2019	\$ 1,667.71				Yes		NO CHG FOR EXCESS FTG. P/L TO METER IS < 75 FT
95 167-95		PLAINVIEW	Residential	9/25/2019	\$ 1,402.41				Yes		NO CHG FOR EXCESS FTG. P/L TO METER IS < 75 FT
95 130-95		ZUMBROTA	Residential	9/25/2019	\$ 1,824.21				Yes		NO CHG FOR EXCESS FTG. P/L TO METER IS < 75 FT
95 102-95		KASSON	Residential	9/25/2019	\$ 1,693.34				Yes		NO CHG FOR EXCESS FTG. P/L TO METER IS < 75 FT
96 235-96		EVELETH	Residential	9/26/2019	\$ 1,534.17				Yes		NO CHG FOR EXCESS FTG. P/L TO METER IS < 75 FT
99 479-99		BALATON	Residential	9/26/2019	\$ 2,321.34				Yes		NO CHG FOR EXCESS FTG. P/L TO METER IS < 75 FT
97 244-97		DETROIT LAKES	Residential	9/26/2019	\$ 1,992.64				Yes		NO CHG FOR EXCESS FTG. P/L TO METER IS < 75 FT
97 249-97		BEMIDJI	Residential	9/26/2019	\$ 1,631.99				Yes		NO CHG FOR EXCESS FTG. P/L TO METER IS < 75 FT
94 043-94		WELLS	Residential	9/26/2019	\$ 1,999.13				Yes		NO CHG FOR EXCESS FTG. P/L TO METER IS < 75 FT
95 113-95		PRESTON	Residential	9/26/2019	\$ 964.74				Yes		NO CHG FOR EXCESS FTG. P/L TO METER IS < 75 FT
96 205-96		PENGILLY	Residential	9/27/2019	\$ 1,616.07				yes		NO CHG FOR EXCESS FTG. P/L TO METER IS < 75 FT
97 243-97		DETROIT LAKES	Residential	9/27/2019	\$ 1,935.57				Yes		NO CHG FOR EXCESS FTG. P/L TO METER IS < 75 FT
96 205-96		PENGILLY	Residential	9/28/2019	\$ 2,463.16				Yes		NO CHG FOR EXCESS FTG. P/L TO METER IS < 75 FT
96 205-96		PENGILLY	Residential	9/28/2019	\$ 2,320.50				yes		NO CHG FOR EXCESS FTG. P/L TO METER IS < 75 FT
95 156-95		ROCHESTER	Residential	9/28/2019	\$ 1,283.47				Yes		NO CHG FOR EXCESS FTG. P/L TO METER IS < 75 FT
99 040-99		WINDOM	Residential	9/30/2019	\$ 2,542.26				Yes		NO CHG FOR EXCESS FTG. P/L TO METER IS < 75 FT
95 160-95		ROCHESTER	Residential	9/30/2019	\$ 2,429.43				Yes		NO CHG FOR EXCESS FTG. P/L TO METER IS < 75 FT
97 243-97		DETROIT LAKES	Residential	9/30/2019	\$ 2,017.27				Yes		NO CHG FOR EXCESS FTG. P/L TO METER IS < 75 FT
97 249-97		BEMIDJI	Residential	10/1/2019	\$ 1,616.37				yes		NO CHG FOR EXCESS FTG. P/L TO METER IS < 75 FT
97 249-97		BEMIDJI	Residential	10/1/2019	\$ 2,682.28				yes		NO CHG FOR EXCESS FTG. P/L TO METER IS < 75 FT
97 243-97		DETROIT LAKES	Residential	10/1/2019	\$ 2,030.60				Yes		NO CHG FOR EXCESS FTG. P/L TO METER IS < 75 FT

Op District	Tax District	City	Residential / Commercial	Const Complete Date	Total Contractor Charges	CEM?	CIAC Required?	CIAC Collected	Follow Tariff?	Adj Amount	Comment
97 243-97	DETROIT LAKES	Residential	10/1/2019	\$ 2,437.88					Yes		NO CHG FOR EXCESS FTG. P/L TO METER IS < 75 FT
96 480-96	ESKO	Residential	10/1/2019	\$ 2,905.29					yes		NO CHG FOR EXCESS FTG. P/L TO METER IS < 75 FT
89 273-89	WARROAD	Residential	10/1/2019	\$ 2,493.40					Yes		NO CHG FOR EXCESS FTG. P/L TO METER IS < 75 FT
96 237-96	MOUNTAIN IRON	Residential	10/2/2019	\$ 1,655.11					Yes		NO CHG FOR EXCESS FTG. P/L TO METER IS < 75 FT
96 224-96	EVELETH	Residential	10/2/2019	\$ 2,707.95					yes		NO CHG FOR EXCESS FTG. P/L TO METER IS < 75 FT
97 248-97	BEMIDJI	Residential	10/2/2019	\$ 1,456.76					Yes		NO CHG FOR EXCESS FTG. P/L TO METER IS < 75 FT
97 243-97	DETROIT LAKES	Residential	10/2/2019	\$ 3,147.59					yes		NO CHG FOR EXCESS FTG. P/L TO METER IS < 75 FT
97 243-97	DETROIT LAKES	Residential	10/2/2019	\$ 1,136.52					Yes		NO CHG FOR EXCESS FTG. P/L TO METER IS < 75 FT
96 231-96	HERMANTOWN	Residential	10/2/2019	\$ 1,888.76					yes		NO CHG FOR EXCESS FTG. P/L TO METER IS < 75 FT
97 243-97	DETROIT LAKES	Residential	10/3/2019	\$ 2,132.84					Yes		NO CHG FOR EXCESS FTG. P/L TO METER IS < 75 FT
89 268-89	THIEF RIVER FALLS	Residential	10/3/2019	\$ 1,770.37					Yes		NO CHG FOR EXCESS FTG. P/L TO METER IS < 75 FT
96 205-96	PENGILLY	Residential	10/4/2019	\$ 1,572.11					Yes		NO CHG FOR EXCESS FTG. P/L TO METER IS < 75 FT
97 249-97	BEMIDJI	Residential	10/4/2019	\$ 1,634.25					Yes		NO CHG FOR EXCESS FTG. P/L TO METER IS < 75 FT
95 137-95	SPRING GROVE	Residential	10/4/2019	\$ 1,663.41					Yes		NO CHG FOR EXCESS FTG. P/L TO METER IS < 75 FT
97 243-97	DETROIT LAKES	Residential	10/6/2019	\$ 1,885.10					Yes		NO CHG FOR EXCESS FTG. P/L TO METER IS < 75 FT
96 181-96	CLOQUET	Residential	10/7/2019	\$ 2,749.51					Yes		NO CHG FOR EXCESS FTG. P/L TO METER IS < 75 FT
97 243-97	DETROIT LAKES	Residential	10/7/2019	\$ 2,613.64					yes		NO CHG FOR EXCESS FTG. P/L TO METER IS < 75 FT
96 203-96	GRAND RAPIDS	Residential	10/7/2019	\$ 2,162.96					yes		NO CHG FOR EXCESS FTG. P/L TO METER IS < 75 FT
93 010-93	FARMINGTON	Residential	10/8/2019	\$ 1,862.16					Yes		NO CHG FOR EXCESS FTG. P/L TO METER IS < 75 FT
93 010-93	LAKEVILLE	Residential	10/8/2019	\$ 1,785.75					Yes		NO CHG FOR EXCESS FTG. P/L TO METER IS < 75 FT
97 243-97	DETROIT LAKES	Residential	10/8/2019	\$ 1,959.54					Yes		NO CHG FOR EXCESS FTG. P/L TO METER IS < 75 FT
97 249-97	BEMIDJI	Residential	10/9/2019	\$ 1,851.37					yes		NO CHG FOR EXCESS FTG. P/L TO METER IS < 75 FT
89 194-89	DEERWOOD	Residential	10/9/2019	\$ 2,207.15					Yes		NO CHG FOR EXCESS FTG. P/L TO METER IS < 75 FT
89 291-89	WADENA	Residential	10/10/2019	\$ 2,361.62					Yes		NO CHG FOR EXCESS FTG. P/L TO METER IS < 75 FT
96 205-96	PENGILLY	Residential	10/10/2019	\$ 2,244.23					Yes		NO CHG FOR EXCESS FTG. P/L TO METER IS < 75 FT
89 291-89	WADENA	Residential	10/11/2019	\$ 2,180.80					Yes		NO CHG FOR EXCESS FTG. P/L TO METER IS < 75 FT
96 205-96	PENGILLY	Residential	10/11/2019	\$ 2,414.98					Yes		NO CHG FOR EXCESS FTG. P/L TO METER IS < 75 FT
99 078-99	BREWSTER	Residential	10/12/2019	\$ 1,017.29					Yes		NO CHG FOR EXCESS FTG. P/L TO METER IS < 75 FT
99 479-99	BALATON	Residential	10/14/2019	\$ 1,818.74					Yes		NO CHG FOR EXCESS FTG. P/L TO METER IS < 75 FT
97 249-97	BEMIDJI	Residential	10/14/2019	\$ 2,055.96					Yes		NO CHG FOR EXCESS FTG. P/L TO METER IS < 75 FT
99 479-99	BALATON	Residential	10/14/2019	\$ 1,661.04					Yes		NO CHG FOR EXCESS FTG. P/L TO METER IS < 75 FT
89 273-89	ROSEAU	Residential	10/14/2019	\$ 1,888.25					yes		NO CHG FOR EXCESS FTG. P/L TO METER IS < 75 FT
95 140-95	BROWNSDALE	Residential	10/15/2019	\$ 1,675.61					Yes		NO CHG FOR EXCESS FTG. P/L TO METER IS < 75 FT
97 243-97	FRAZEE	Residential	10/16/2019	\$ 2,077.02					Yes		NO CHG FOR EXCESS FTG. P/L TO METER IS < 75 FT
99 079-99	WORTHINGTON	Residential	10/16/2019	\$ 2,386.69					Yes		NO CHG FOR EXCESS FTG. P/L TO METER IS < 75 FT
89 280-89	STAPLES	Residential	10/16/2019	\$ 3,945.73					Yes		NO CHG FOR EXCESS FTG. P/L TO METER IS < 75 FT
95 147-95	CHATFIELD	Residential	10/16/2019	\$ 1,767.10					Yes		NO CHG FOR EXCESS FTG. P/L TO METER IS < 75 FT
95 162-95	BYRON	Residential	10/16/2019	\$ 1,560.18					yes		NO CHG FOR EXCESS FTG. P/L TO METER IS < 75 FT
95 132-95	ZUMBROTA	Residential	10/17/2019	\$ 1,597.47					Yes		NO CHG FOR EXCESS FTG. P/L TO METER IS < 75 FT
96 185-96	WRENSHALL	Residential	10/17/2019	\$ 1,815.66					Yes		NO CHG FOR EXCESS FTG. P/L TO METER IS < 75 FT
89 272-89	WARROAD	Residential	10/17/2019	\$ 1,521.15					Yes		NO CHG FOR EXCESS FTG. P/L TO METER IS < 75 FT
89 251-89	PARK RAPIDS	Residential	10/18/2019	\$ 1,965.02					Yes		NO CHG FOR EXCESS FTG. P/L TO METER IS < 75 FT
93 008-93	LAKEVILLE	Residential	10/18/2019	\$ 1,658.70					Yes		NO CHG FOR EXCESS FTG. P/L TO METER IS < 75 FT
96 480-96	ESKO	Residential	10/18/2019	\$ 1,499.01					Yes		NO CHG FOR EXCESS FTG. P/L TO METER IS < 75 FT
96 238-96	PROCTOR	Residential	10/18/2019	\$ 1,920.65					Yes		NO CHG FOR EXCESS FTG. P/L TO METER IS < 75 FT
89 194-89	DEERWOOD	Residential	10/18/2019	\$ 2,616.00					Yes		NO CHG FOR EXCESS FTG. P/L TO METER IS < 75 FT
95 442-95	LE ROY	Residential	10/18/2019	\$ 1,995.85					Yes		NO CHG FOR EXCESS FTG. P/L TO METER IS < 75 FT
95 161-95	ROCHESTER	Residential	10/19/2019	\$ 1,241.60					Yes		NO CHG FOR EXCESS FTG. P/L TO METER IS < 75 FT
96 238-96	PROCTOR	Residential	10/21/2019	\$ 2,250.64					Yes		NO CHG FOR EXCESS FTG. P/L TO METER IS < 75 FT
89 275-89	WARROAD	Residential	10/21/2019	\$ 1,092.87					Yes		NO CHG FOR EXCESS FTG. P/L TO METER IS < 75 FT
97 243-97	DETROIT LAKES	Residential	10/21/2019	\$ 1,885.10					Yes		NO CHG FOR EXCESS FTG. P/L TO METER IS < 75 FT
96 480-96	ESKO	Residential	10/22/2019	\$ 2,433.43					Yes		NO CHG FOR EXCESS FTG. P/L TO METER IS < 75 FT
96 231-96	HERMANTOWN	Residential	10/22/2019	\$ 1,273.04					Yes		NO CHG FOR EXCESS FTG. P/L TO METER IS < 75 FT
89 192-89	DEERWOOD	Residential	10/22/2019	\$ 1,270.40					yes		NO CHG FOR EXCESS FTG. P/L TO METER IS < 75 FT
98 004-98	NORTH BRANCH	Residential	10/22/2019	\$ 2,648.60					Yes		NO CHG FOR EXCESS FTG. P/L TO METER IS < 75 FT
98 307-98	PINE CITY	Residential	10/22/2019	\$ 1,127.28					Yes		NO CHG FOR EXCESS FTG. P/L TO METER IS < 75 FT
89 192-89	DEERWOOD	Residential	10/22/2019	\$ 2,208.99					Yes		NO CHG FOR EXCESS FTG. P/L TO METER IS < 75 FT
89 255-89	BAUDETTE	Residential	10/23/2019	\$ 3,710.35					Yes		NO CHG FOR EXCESS FTG. P/L TO METER IS < 75 FT
89 255-89	BAUDETTE	Residential	10/23/2019	\$ 2,130.26					Yes		NO CHG FOR EXCESS FTG. P/L TO METER IS < 75 FT
89 255-89	BAUDETTE	Residential	10/23/2019	\$ 1,825.86					Yes		NO CHG FOR EXCESS FTG. P/L TO METER IS < 75 FT
89 255-89	BAUDETTE	Residential	10/23/2019	\$ 964.57					Yes		NO CHG FOR EXCESS FTG. P/L TO METER IS < 75 FT
89 194-89	DEERWOOD	Residential	10/23/2019	\$ 1,211.39					Yes		NO CHG FOR EXCESS FTG. P/L TO METER IS < 75 FT

Op District	Tax District	City	Residential / Commercial	Const Complete Date	Total Contractor Charges	CEM?	CIAC Required?	CIAC Collected	Follow Tariff?	Adj Amount	Comment
95 160-95	ROCHESTER	Residential	10/23/2019	\$ 2,718.99					Yes		NO CHG FOR EXCESS FTG. P/L TO METER IS < 75 FT
95 133-95	CALEDONIA	Residential	10/23/2019	\$ 1,557.84					Yes		NO CHG FOR EXCESS FTG. P/L TO METER IS < 75 FT
89 251-89	PARK RAPIDS	Residential	10/24/2019	\$ 1,498.38					Yes		NO CHG FOR EXCESS FTG. P/L TO METER IS < 75 FT
97 244-97	DETROIT LAKES	Residential	10/25/2019	\$ 1,669.69					Yes		NO CHG FOR EXCESS FTG. P/L TO METER IS < 75 FT
97 244-97	DETROIT LAKES	Residential	10/25/2019	\$ 1,092.90					Yes		NO CHG FOR EXCESS FTG. P/L TO METER IS < 75 FT
96 203-96	GRAND RAPIDS	Residential	10/26/2019	\$ 2,708.51					Yes		NO CHG FOR EXCESS FTG. P/L TO METER IS < 75 FT
89 253-89	PARK RAPIDS	Residential	10/26/2019	\$ 1,074.38					Yes		NO CHG FOR EXCESS FTG. P/L TO METER IS < 75 FT
96 205-96	PENGILLY	Residential	10/28/2019	\$ 2,129.69					yes		NO CHG FOR EXCESS FTG. P/L TO METER IS < 75 FT
95 173-95	ST CHARLES	Residential	10/28/2019	\$ 1,237.65					yes		NO CHG FOR EXCESS FTG. P/L TO METER IS < 75 FT
89 285-89	MENAGHA	Residential	10/29/2019	\$ 1,903.48					yes		NO CHG FOR EXCESS FTG. P/L TO METER IS < 75 FT
89 268-89	THIEF RIVER FALLS	Residential	10/29/2019	\$ 2,246.62					yes		NO CHG FOR EXCESS FTG. P/L TO METER IS < 75 FT
89 268-89	THIEF RIVER FALLS	Residential	10/29/2019	\$ 2,206.45					yes		NO CHG FOR EXCESS FTG. P/L TO METER IS < 75 FT
89 268-89	THIEF RIVER FALLS	Residential	10/29/2019	\$ 1,385.64					yes		NO CHG FOR EXCESS FTG. P/L TO METER IS < 75 FT
89 268-89	THIEF RIVER FALLS	Residential	10/29/2019	\$ 2,134.67					yes		NO CHG FOR EXCESS FTG. P/L TO METER IS < 75 FT
97 243-97	DETROIT LAKES	Residential	10/29/2019	\$ 1,826.50					yes		NO CHG FOR EXCESS FTG. P/L TO METER IS < 75 FT
96 209-96	NASHWALK	Residential	10/30/2019	\$ 1,309.57					yes		NO CHG FOR EXCESS FTG. P/L TO METER IS < 75 FT
89 251-89	PARK RAPIDS	Residential	10/30/2019	\$ 3,266.16					yes		NO CHG FOR EXCESS FTG. P/L TO METER IS < 75 FT
97 243-97	DETROIT LAKES	Residential	10/30/2019	\$ 2,015.99					yes		NO CHG FOR EXCESS FTG. P/L TO METER IS < 75 FT
97 243-97	DETROIT LAKES	Residential	10/30/2019	\$ 1,878.90					yes		NO CHG FOR EXCESS FTG. P/L TO METER IS < 75 FT
95 132-95	ZUMBROTA	Residential	10/30/2019	\$ 1,614.82					yes		NO CHG FOR EXCESS FTG. P/L TO METER IS < 75 FT
98 026-98	STURGEON LAKE	Residential	10/30/2019	\$ 1,225.04					yes		NO CHG FOR EXCESS FTG. P/L TO METER IS < 75 FT
96 225-96	FAYAL	Residential	10/31/2019	\$ 1,634.07					yes		NO CHG FOR EXCESS FTG. P/L TO METER IS < 75 FT
94 067-94	FAIRMONT	Residential	10/31/2019	\$ 2,077.37					yes		NO CHG FOR EXCESS FTG. P/L TO METER IS < 75 FT
97 249-97	BEMIDJI	Residential	10/31/2019	\$ 2,088.61					yes		NO CHG FOR EXCESS FTG. P/L TO METER IS < 75 FT
94 067-94	FAIRMONT	Residential	11/1/2019	\$ 1,800.73					yes		NO CHG FOR EXCESS FTG. P/L TO METER IS < 75 FT
95 131-95	WANAMINGO	Residential	11/1/2019	\$ 1,616.94					yes		NO CHG FOR EXCESS FTG. P/L TO METER IS < 75 FT
97 244-97	DETROIT LAKES	Residential	11/2/2019	\$ 1,802.62					yes		NO CHG FOR EXCESS FTG. P/L TO METER IS < 75 FT
97 243-97	DETROIT LAKES	Residential	11/4/2019	\$ 2,503.53					yes		NO CHG FOR EXCESS FTG. P/L TO METER IS < 75 FT
97 243-97	DETROIT LAKES	Residential	11/4/2019	\$ 1,040.98					yes		NO CHG FOR EXCESS FTG. P/L TO METER IS < 75 FT
97 243-97	DETROIT LAKES	Residential	11/4/2019	\$ 1,927.76					yes		NO CHG FOR EXCESS FTG. P/L TO METER IS < 75 FT
96 224-96	EVELETH	Residential	11/5/2019	\$ 2,169.73					yes		NO CHG FOR EXCESS FTG. P/L TO METER IS < 75 FT
97 243-97	DETROIT LAKES	Residential	11/5/2019	\$ 1,641.57					yes		NO CHG FOR EXCESS FTG. P/L TO METER IS < 75 FT
94 093-94	NEW RICHLAND	Residential	11/6/2019	\$ 1,895.51					yes		NO CHG FOR EXCESS FTG. P/L TO METER IS < 75 FT
97 243-97	DETROIT LAKES	Residential	11/6/2019	\$ 2,367.75					yes		NO CHG FOR EXCESS FTG. P/L TO METER IS < 75 FT
97 243-97	DETROIT LAKES	Residential	11/6/2019	\$ 1,884.74					yes		NO CHG FOR EXCESS FTG. P/L TO METER IS < 75 FT
96 198-96	BOVEY	Residential	11/7/2019	\$ 1,433.94					yes		NO CHG FOR EXCESS FTG. P/L TO METER IS < 75 FT
96 204-96	GRAND RAPIDS	Residential	11/7/2019	\$ 2,605.89					yes		NO CHG FOR EXCESS FTG. P/L TO METER IS < 75 FT
93 297-93	EMPIRE	Residential	11/8/2019	\$ 1,879.27					yes		NO CHG FOR EXCESS FTG. P/L TO METER IS < 75 FT
95 146-95	ROCHESTER	Residential	11/8/2019	\$ 2,015.00					yes		NO CHG FOR EXCESS FTG. P/L TO METER IS < 75 FT
96 205-96	PENGILLY	Residential	11/8/2019	\$ 2,449.27					yes		NO CHG FOR EXCESS FTG. P/L TO METER IS < 75 FT
95 161-95	ROCHESTER	Residential	11/8/2019	\$ 964.32					yes		NO CHG FOR EXCESS FTG. P/L TO METER IS < 75 FT
97 249-97	BEMIDJI	Residential	11/8/2019	\$ 1,650.23					yes		NO CHG FOR EXCESS FTG. P/L TO METER IS < 75 FT
97 249-97	BEMIDJI	Residential	11/8/2019	\$ 1,073.71					yes		NO CHG FOR EXCESS FTG. P/L TO METER IS < 75 FT
97 245-97	FRAZEE	Residential	11/8/2019	\$ 1,748.72					yes		NO CHG FOR EXCESS FTG. P/L TO METER IS < 75 FT
97 245-97	FRAZEE	Residential	11/8/2019	\$ 1,807.98					yes		NO CHG FOR EXCESS FTG. P/L TO METER IS < 75 FT
97 245-97	FRAZEE	Residential	11/8/2019	\$ 1,819.41					yes		NO CHG FOR EXCESS FTG. P/L TO METER IS < 75 FT
97 245-97	FRAZEE	Residential	11/8/2019	\$ 1,869.41					yes		NO CHG FOR EXCESS FTG. P/L TO METER IS < 75 FT
99 059-99	IVANHOE	Residential	11/12/2019	\$ 1,555.53					yes		NO CHG FOR EXCESS FTG. P/L TO METER IS < 75 FT
97 249-97	BEMIDJI	Residential	11/13/2019	\$ 1,441.25					yes		NO CHG FOR EXCESS FTG. P/L TO METER IS < 75 FT
99 090-99	APPLETON	Residential	11/13/2019	\$ 2,026.37					yes		NO CHG FOR EXCESS FTG. P/L TO METER IS < 75 FT
95 135-95	LA CRESCENT	Residential	11/13/2019	\$ 1,317.47					yes		NO CHG FOR EXCESS FTG. P/L TO METER IS < 75 FT
97 243-97	ADA	Residential	11/14/2019	\$ 2,018.45					yes		NO CHG FOR EXCESS FTG. P/L TO METER IS < 75 FT
97 244-97	DETROIT LAKES	Residential	11/14/2019	\$ 1,326.49					yes		NO CHG FOR EXCESS FTG. P/L TO METER IS < 75 FT
96 238-96	DULUTH	Residential	11/15/2019	\$ 1,676.35					yes		NO CHG FOR EXCESS FTG. P/L TO METER IS < 75 FT
95 467-95	WYKOFF	Residential	11/15/2019	\$ 3,752.54					yes		NO CHG FOR EXCESS FTG. P/L TO METER IS < 75 FT
95 145-95	BYRON	Residential	11/18/2019	\$ 911.35					yes		NO CHG FOR EXCESS FTG. P/L TO METER IS < 75 FT
95 168-95	PLAINVIEW	Residential	11/18/2019	\$ 1,554.08					yes		NO CHG FOR EXCESS FTG. P/L TO METER IS < 75 FT
96 213-96	INTERNATIONAL FALLS	Residential	11/19/2019	\$ 1,504.95					yes		NO CHG FOR EXCESS FTG. P/L TO METER IS < 75 FT
93 011-93	CANNON FALLS	Residential	11/19/2019	\$ 1,053.26					yes		NO CHG FOR EXCESS FTG. P/L TO METER IS < 75 FT
99 078-99	BREWSTER	Residential	11/19/2019	\$ 1,547.63					yes		NO CHG FOR EXCESS FTG. P/L TO METER IS < 75 FT
93 033-93	SPRING LAKE TWP	Residential	11/20/2019	\$ 1,502.26					yes		NO CHG FOR EXCESS FTG. P/L TO METER IS < 75 FT
96 181-96	CLOQUET	Residential	11/21/2019	\$ 2,643.73					yes		NO CHG FOR EXCESS FTG. P/L TO METER IS < 75 FT

Op District	Tax District	City	Residential / Commercial	Const Complete Date	Total Contractor Charges	CEM?	CIAC Required?	CIAC Collected	Follow Tariff?	Adj Amount	Comment
96 204-96	GRAND RAPIDS	Residential	11/21/2019	\$ 1,877.91					yes		NO CHG FOR EXCESS FTG. P/L TO METER IS < 75 FT
94 421-94	ALBERT LEA	Residential	11/21/2019	\$ 1,356.21					yes		NO CHG FOR EXCESS FTG. P/L TO METER IS < 75 FT
95 118-95	PRESTON	Residential	11/21/2019	\$ 1,762.29					yes		NO CHG FOR EXCESS FTG. P/L TO METER IS < 75 FT
98 004-98	RUSH CITY	Residential	11/22/2019	\$ 2,686.82					yes		NO CHG FOR EXCESS FTG. P/L TO METER IS < 75 FT
98 004-98	NORTH BRANCH	Residential	11/22/2019	\$ 2,548.37					yes		NO CHG FOR EXCESS FTG. P/L TO METER IS < 75 FT
98 004-98	NORTH BRANCH	Residential	11/22/2019	\$ 2,830.21					yes		NO CHG FOR EXCESS FTG. P/L TO METER IS < 75 FT
98 005-98	RUSH CITY	Residential	12/2/2019	\$ 2,235.92					yes		NO CHG FOR EXCESS FTG. P/L TO METER IS < 75 FT
95 102-95	KASSON	Residential	12/2/2019	\$ 2,140.24					yes		NO CHG FOR EXCESS FTG. P/L TO METER IS < 75 FT
95 102-95	KASSON	Residential	12/2/2019	\$ 2,050.44					yes		NO CHG FOR EXCESS FTG. P/L TO METER IS < 75 FT
98 015-98	MORA	Residential	12/3/2019	\$ 2,182.74					yes		NO CHG FOR EXCESS FTG. P/L TO METER IS < 75 FT
98 017-98	PINE CITY	Residential	12/4/2019	\$ 1,601.29					yes		NO CHG FOR EXCESS FTG. P/L TO METER IS < 75 FT
93 295-93	EAGAN	Residential	12/5/2019	\$ 2,612.29					yes		NO CHG FOR EXCESS FTG. P/L TO METER IS < 75 FT
95 132-95	ZUMBROTA	Residential	12/6/2019	\$ 2,368.35					yes		NO CHG FOR EXCESS FTG. P/L TO METER IS < 75 FT
99 479-99	BALATON	Residential	12/10/2019	\$ 1,959.65					yes		NO CHG FOR EXCESS FTG. P/L TO METER IS < 75 FT
93 007-93	ROSEMOUNT	Residential	2/17/2020	\$ 5,283.13					Yes		NO CHG FOR EXCESS FTG. P/L TO METER IS < 75 FT
93 007-93	ROSEMOUNT	Residential	2/17/2020	\$ 4,836.30					Yes		NO CHG FOR EXCESS FTG. P/L TO METER IS < 75 FT
93 007-93	ROSEMOUNT	Residential	2/17/2020	\$ 4,143.69					Yes		NO CHG FOR EXCESS FTG. P/L TO METER IS < 75 FT
93 008-93	LAKEVILLE	Residential	3/3/2020	\$ 2,718.47					yes		NO CHG FOR EXCESS FTG. P/L TO METER IS < 75 FT
95 156-95	ROCHESTER	Residential	4/1/2020	\$ 2,276.16					Yes		NO CHG FOR EXCESS FTG. P/L TO METER IS < 75 FT
95 131-95	WANAMINGO	Residential	4/1/2020	\$ 1,726.69					Yes		NO CHG FOR EXCESS FTG. P/L TO METER IS < 75 FT
95 131-95	WANAMINGO	Residential	4/1/2020	\$ 1,726.69					Yes		NO CHG FOR EXCESS FTG. P/L TO METER IS < 75 FT
95 097-95	CLAREMONT	Residential	4/1/2020	\$ 1,530.58					Yes		NO CHG FOR EXCESS FTG. P/L TO METER IS < 75 FT
95 160-95	ROCHESTER	Residential	4/2/2020	\$ 2,677.06					Yes		NO CHG FOR EXCESS FTG. P/L TO METER IS < 75 FT
95 132-95	ZUMBROTA	Residential	4/2/2020	\$ 1,923.58					Yes		NO CHG FOR EXCESS FTG. P/L TO METER IS < 75 FT
98 015-98	MORA	Residential	4/14/2020	\$ 1,714.74					Yes		NO CHG FOR EXCESS FTG. P/L TO METER IS < 75 FT
98 015-98	MORA	Residential	4/14/2020	\$ 1,719.77					Yes		NO CHG FOR EXCESS FTG. P/L TO METER IS < 75 FT
95 168-95	PLAINVIEW	Residential	4/20/2020	\$ 1,638.46					Yes		NO CHG FOR EXCESS FTG. P/L TO METER IS < 75 FT
97 249-97	BEMIDJI	Residential	4/21/2020	\$ 1,863.83					Yes		NO CHG FOR EXCESS FTG. P/L TO METER IS < 75 FT
93 008-93	LAKEVILLE	Residential	4/22/2020	\$ 1,681.56					Yes		NO CHG FOR EXCESS FTG. P/L TO METER IS < 75 FT
97 249-97	BEMIDJI	Residential	4/22/2020	\$ 2,150.04					Yes		NO CHG FOR EXCESS FTG. P/L TO METER IS < 75 FT
89 251-89	PARK RAPIDS	Residential	4/22/2020	\$ 2,072.05					Yes		NO CHG FOR EXCESS FTG. P/L TO METER IS < 75 FT
97 249-97	BEMIDJI	Residential	4/23/2020	\$ 1,184.81					Yes		NO CHG FOR EXCESS FTG. P/L TO METER IS < 75 FT
95 161-95	ROCHESTER	Residential	4/23/2020	\$ 1,991.45					Yes		NO CHG FOR EXCESS FTG. P/L TO METER IS < 75 FT
98 005-98	RUSH CITY	Residential	4/23/2020	\$ 1,638.47					Yes		NO CHG FOR EXCESS FTG. P/L TO METER IS < 75 FT
98 005-98	RUSH CITY	Residential	4/23/2020	\$ 1,624.72					Yes		NO CHG FOR EXCESS FTG. P/L TO METER IS < 75 FT
95 131-95	WANAMINGO	Residential	4/29/2020	\$ 1,836.27					Yes		NO CHG FOR EXCESS FTG. P/L TO METER IS < 75 FT
93 010-93	LAKEVILLE	Residential	5/1/2020	\$ 2,440.81					Yes		NO CHG FOR EXCESS FTG. P/L TO METER IS < 75 FT
93 297-93	EMPIRE	Residential	5/4/2020	\$ 1,873.99					Yes		NO CHG FOR EXCESS FTG. P/L TO METER IS < 75 FT
95 168-95	PLAINVIEW	Residential	5/4/2020	\$ 1,569.46					Yes		NO CHG FOR EXCESS FTG. P/L TO METER IS < 75 FT
93 010-93	LAKEVILLE	Residential	5/5/2020	\$ 1,765.23					Yes		NO CHG FOR EXCESS FTG. P/L TO METER IS < 75 FT
95 146-95	ROCHESTER	Residential	5/7/2020	\$ 1,431.09					Yes		NO CHG FOR EXCESS FTG. P/L TO METER IS < 75 FT
95 102-95	KASSON	Residential	5/8/2020	\$ 1,428.01					Yes		NO CHG FOR EXCESS FTG. P/L TO METER IS < 75 FT
93 008-93	LAKEVILLE	Residential	5/11/2020	\$ 956.95					Yes		NO CHG FOR EXCESS FTG. P/L TO METER IS < 75 FT
97 243-97	DETROIT LAKES	Residential	5/11/2020	\$ 1,877.77					Yes		NO CHG FOR EXCESS FTG. P/L TO METER IS < 75 FT
95 129-95	PINE ISLAND	Residential	5/11/2020	\$ 1,566.73					Yes		NO CHG FOR EXCESS FTG. P/L TO METER IS < 75 FT
97 248-97	BEMIDJI	Residential	5/12/2020	\$ 1,898.05					Yes		NO CHG FOR EXCESS FTG. P/L TO METER IS < 75 FT
95 119-95	RUSHFORD	Residential	5/12/2020	\$ 2,790.51					Yes		NO CHG FOR EXCESS FTG. P/L TO METER IS < 75 FT
95 126-95	KENYON	Residential	5/13/2020	\$ 1,509.47					Yes		NO CHG FOR EXCESS FTG. P/L TO METER IS < 75 FT
96 480-96	ESKO	Residential	5/14/2020	\$ 2,153.18					Yes		NO CHG FOR EXCESS FTG. P/L TO METER IS < 75 FT
97 249-97	BEMIDJI	Residential	5/18/2020	\$ 1,325.55					Yes		NO CHG FOR EXCESS FTG. P/L TO METER IS < 75 FT
97 328-97	BEMIDJI	Residential	5/18/2020	\$ 2,116.76					Yes		NO CHG FOR EXCESS FTG. P/L TO METER IS < 75 FT
98 307-98	POKEGAMA	Residential	5/20/2020	\$ 1,882.10					Yes		NO CHG FOR EXCESS FTG. P/L TO METER IS < 75 FT
96 181-96	CLOQUET	Residential	5/20/2020	\$ 2,643.24					Yes		NO CHG FOR EXCESS FTG. P/L TO METER IS < 75 FT
96 480-96	ESKO	Residential	5/20/2020	\$ 1,986.04					Yes		NO CHG FOR EXCESS FTG. P/L TO METER IS < 75 FT
98 004-98	NORTH BRANCH	Residential	5/26/2020	\$ 4,128.45					Yes		NO CHG FOR EXCESS FTG. P/L TO METER IS < 75 FT
96 231-96	HERMANTOWN	Residential	5/28/2020	\$ 1,934.09					Yes		NO CHG FOR EXCESS FTG. P/L TO METER IS < 75 FT
96 231-96	HERMANTOWN	Residential	5/29/2020	\$ 2,199.14					Yes		NO CHG FOR EXCESS FTG. P/L TO METER IS < 75 FT
98 005-98	RUSH CITY	Residential	5/29/2020	\$ 1,667.31					Yes		NO CHG FOR EXCESS FTG. P/L TO METER IS < 75 FT
98 004-98	NORTH BRANCH	Residential	5/29/2020	\$ 2,977.49					Yes		NO CHG FOR EXCESS FTG. P/L TO METER IS < 75 FT
98 004-98	NORTH BRANCH	Residential	5/29/2020	\$ 2,944.13					Yes		NO CHG FOR EXCESS FTG. P/L TO METER IS < 75 FT
99 314-99	ORTONVILLE	Residential	5/31/2020	\$ 1,049.76					Yes		NO CHG FOR EXCESS FTG. P/L TO METER IS < 75 FT
98 015-98	MORA	Residential	6/1/2020	\$ 1,643.19					Yes		NO CHG FOR EXCESS FTG. P/L TO METER IS < 75 FT

Op District	Tax District	City	Residential / Commercial	Const Complete Date	Total Contractor Charges	CEM?	CIAC Required?	CIAC Collected	Follow Tariff?	Adj Amount	Comment
98 015-98	MORA		Residential	6/1/2020	\$ 1,737.32				Yes		NO CHG FOR EXCESS FTG. P/L TO METER IS < 75 FT
96 224-96	EVELETH		Residential	6/1/2020	\$ 1,715.78				Yes		NO CHG FOR EXCESS FTG. P/L TO METER IS < 75 FT
95 102-95	KASSON		Residential	6/2/2020	\$ 1,539.44				Yes		NO CHG FOR EXCESS FTG. P/L TO METER IS < 75 FT
95 102-95	KASSON		Residential	6/2/2020	\$ 1,581.76				Yes		NO CHG FOR EXCESS FTG. P/L TO METER IS < 75 FT
95 131-95	WANAMINGO		Residential	6/2/2020	\$ 1,680.52				Yes		NO CHG FOR EXCESS FTG. P/L TO METER IS < 75 FT
99 057-99	HENDRICKS		Residential	6/2/2020	\$ 2,164.93				Yes		NO CHG FOR EXCESS FTG. P/L TO METER IS < 75 FT
89 285-89	MENAHGA		Residential	6/4/2020	\$ 2,019.70				Yes		NO CHG FOR EXCESS FTG. P/L TO METER IS < 75 FT
96 222-96	CHISHOLM		Residential	6/4/2020	\$ 1,572.00				Yes		NO CHG FOR EXCESS FTG. P/L TO METER IS < 75 FT
96 203-96	GRAND RAPIDS		Residential	6/5/2020	\$ 2,845.22				Yes		NO CHG FOR EXCESS FTG. P/L TO METER IS < 75 FT
96 231-96	HERMANTOWN		Residential	6/8/2020	\$ 1,963.85				Yes		NO CHG FOR EXCESS FTG. P/L TO METER IS < 75 FT
93 316-93	LAKEVILLE		Residential	6/8/2020	\$ 952.60				Yes		NO CHG FOR EXCESS FTG. P/L TO METER IS < 75 FT
96 203-96	GRAND RAPIDS		Residential	6/8/2020	\$ 2,827.63				Yes		NO CHG FOR EXCESS FTG. P/L TO METER IS < 75 FT
96 198-96	BOVEY		Residential	6/9/2020	\$ 2,594.35				Yes		NO CHG FOR EXCESS FTG. P/L TO METER IS < 75 FT
96 209-96	NASHWAUK		Residential	6/11/2020	\$ 1,980.70				Yes		NO CHG FOR EXCESS FTG. P/L TO METER IS < 75 FT
89 253-89	PARK RAPIDS		Residential	6/11/2020	\$ 1,828.47				Yes		NO CHG FOR EXCESS FTG. P/L TO METER IS < 75 FT
96 203-96	GRAND RAPIDS		Residential	6/15/2020	\$ 1,353.53				Yes		NO CHG FOR EXCESS FTG. P/L TO METER IS < 75 FT
97 248-97	BEMIDJI		Residential	6/17/2020	\$ 2,141.18				Yes		NO CHG FOR EXCESS FTG. P/L TO METER IS < 75 FT
96 203-96	GRAND RAPIDS		Residential	6/17/2020	\$ 2,212.19				Yes		NO CHG FOR EXCESS FTG. P/L TO METER IS < 75 FT
97 243-97	DETROIT LAKES		Residential	6/18/2020	\$ 1,753.81				Yes		NO CHG FOR EXCESS FTG. P/L TO METER IS < 75 FT
93 008-93	LAKEVILLE		Residential	6/19/2020	\$ 1,735.73				Yes		NO CHG FOR EXCESS FTG. P/L TO METER IS < 75 FT
97 243-97	DETROIT LAKES		Residential	6/19/2020	\$ 2,071.79				yes		NO CHG FOR EXCESS FTG. P/L TO METER IS < 75 FT
95 145-95	BYRON		Residential	6/19/2020	\$ 1,742.85				Yes		NO CHG FOR EXCESS FTG. P/L TO METER IS < 75 FT
95 145-95	BYRON		Residential	6/23/2020	\$ 1,837.08				Yes		NO CHG FOR EXCESS FTG. P/L TO METER IS < 75 FT
94 422-94	ALBERT LEA		Residential	6/24/2020	\$ 2,451.23				Yes		NO CHG FOR EXCESS FTG. P/L TO METER IS < 75 FT
96 205-96	PENGILLY		Residential	6/26/2020	\$ 1,777.26				Yes		NO CHG FOR EXCESS FTG. P/L TO METER IS < 75 FT
96 223-96	PROCTOR		Residential	6/26/2020	\$ 1,197.22				Yes		NO CHG FOR EXCESS FTG. P/L TO METER IS < 75 FT
96 217-96	AURORA		Residential	6/30/2020	\$ 1,606.62				Yes		NO CHG FOR EXCESS FTG. P/L TO METER IS < 75 FT
89 176-89	AITKIN		Residential	6/30/2020	\$ 1,989.88				Yes		NO CHG FOR EXCESS FTG. P/L TO METER IS < 75 FT
97 249-97	BEMIDJI		Residential	7/1/2020	\$ 1,285.24				Yes		NO CHG FOR EXCESS FTG. P/L TO METER IS < 75 FT
89 176-89	AITKIN		Residential	7/2/2020	\$ 2,130.42				Yes		NO CHG FOR EXCESS FTG. P/L TO METER IS < 75 FT
97 249-97	BEMIDJI		Residential	7/6/2020	\$ 1,373.43				Yes		NO CHG FOR EXCESS FTG. P/L TO METER IS < 75 FT
99 095-99	CANBY		Residential	7/9/2020	\$ 1,644.24				Yes		NO CHG FOR EXCESS FTG. P/L TO METER IS < 75 FT
96 181-96	CLOQUET		Residential	7/13/2020	\$ 2,021.07				Yes		NO CHG FOR EXCESS FTG. P/L TO METER IS < 75 FT
89 268-89	THIEF RIVER FALLS		Residential	7/14/2020	\$ 2,153.06				Yes		NO CHG FOR EXCESS FTG. P/L TO METER IS < 75 FT
89 268-89	THIEF RIVER FALLS		Residential	7/14/2020	\$ 1,868.33				Yes		NO CHG FOR EXCESS FTG. P/L TO METER IS < 75 FT
89 285-89	MENAHGA		Residential	7/15/2020	\$ 1,148.11				Yes		NO CHG FOR EXCESS FTG. P/L TO METER IS < 75 FT
89 251-89	PARK RAPIDS		Residential	7/15/2020	\$ 1,646.78				Yes		NO CHG FOR EXCESS FTG. P/L TO METER IS < 75 FT
96 235-96	LEONIDIS		Residential	7/16/2020	\$ 2,448.49				Yes		NO CHG FOR EXCESS FTG. P/L TO METER IS < 75 FT
96 224-96	EVELETH		Residential	7/16/2020	\$ 2,484.88				Yes		NO CHG FOR EXCESS FTG. P/L TO METER IS < 75 FT
97 243-97	DETROIT LAKES		Residential	7/21/2020	\$ 1,481.85				Yes		NO CHG FOR EXCESS FTG. P/L TO METER IS < 75 FT
97 243-97	DETROIT LAKES		Residential	7/21/2020	\$ 1,957.08				Yes		NO CHG FOR EXCESS FTG. P/L TO METER IS < 75 FT
97 243-97	DETROIT LAKES		Residential	7/22/2020	\$ 1,385.17				Yes		NO CHG FOR EXCESS FTG. P/L TO METER IS < 75 FT
97 243-97	DETROIT LAKES		Residential	7/22/2020	\$ 3,321.17				Yes		NO CHG FOR EXCESS FTG. P/L TO METER IS < 75 FT
95 102-95	MANTORVILLE		Residential	7/23/2020	\$ 1,460.65				Yes		NO CHG FOR EXCESS FTG. P/L TO METER IS < 75 FT
95 102-95	KASSON		Residential	7/23/2020	\$ 1,435.10				Yes		NO CHG FOR EXCESS FTG. P/L TO METER IS < 75 FT
94 093-94	NEW RICHLAND		Residential	7/24/2020	\$ 1,687.61				Yes		NO CHG FOR EXCESS FTG. P/L TO METER IS < 75 FT
96 181-96	CLOQUET		Residential	7/24/2020	\$ 2,188.76				Yes		NO CHG FOR EXCESS FTG. P/L TO METER IS < 75 FT
89 291-89	WADENA		Residential	7/27/2020	\$ 2,091.22				yes		NO CHG FOR EXCESS FTG. P/L TO METER IS < 75 FT
89 268-89	THIEF RIVER FALLS		Residential	7/27/2020	\$ 1,311.68				Yes		NO CHG FOR EXCESS FTG. P/L TO METER IS < 75 FT
95 467-95	WYKOFF		Residential	7/30/2020	\$ 1,276.82				Yes		NO CHG FOR EXCESS FTG. P/L TO METER IS < 75 FT
98 004-98	NORTH BRANCH		Residential	8/3/2020	\$ 3,155.94				Yes		NO CHG FOR EXCESS FTG. P/L TO METER IS < 75 FT
98 004-98	NORTH BRANCH		Residential	8/3/2020	\$ 3,295.41				Yes		NO CHG FOR EXCESS FTG. P/L TO METER IS < 75 FT
98 004-98	NORTH BRANCH		Residential	8/3/2020	\$ 3,110.10				Yes		NO CHG FOR EXCESS FTG. P/L TO METER IS < 75 FT
96 222-96	CHISHOLM		Residential	8/4/2020	\$ 1,668.77				yes		NO CHG FOR EXCESS FTG. P/L TO METER IS < 75 FT
96 222-96	CHISHOLM		Residential	8/4/2020	\$ 1,538.71				yes		NO CHG FOR EXCESS FTG. P/L TO METER IS < 75 FT
96 480-96	ESKO		Residential	8/10/2020	\$ 2,454.50				Yes		NO CHG FOR EXCESS FTG. P/L TO METER IS < 75 FT
97 328-97	BEMIDJI		Residential	8/13/2020	\$ 1,986.17				Yes		NO CHG FOR EXCESS FTG. P/L TO METER IS < 75 FT
89 291-89	WADENA		Residential	8/13/2020	\$ 1,274.24				yes		NO CHG FOR EXCESS FTG. P/L TO METER IS < 75 FT
96 220-96	BUHL		Residential	8/17/2020	\$ 1,982.75				Yes		NO CHG FOR EXCESS FTG. P/L TO METER IS < 75 FT
96 205-96	PENGILLY		Residential	8/19/2020	\$ 2,484.84				yes		NO CHG FOR EXCESS FTG. P/L TO METER IS < 75 FT
96 222-96	CHISHOLM		Residential	8/19/2020	\$ 1,401.21				Yes		NO CHG FOR EXCESS FTG. P/L TO METER IS < 75 FT
95 168-95	PLAINVIEW		Residential	8/19/2020	\$ 2,150.77				Yes		NO CHG FOR EXCESS FTG. P/L TO METER IS < 75 FT

Op District	Tax District	City	Residential / Commercial	Const Complete Date	Total Contractor Charges	CEM?	CIAC Required?	CIAC Collected	Follow Tariff?	Adj Amount	Comment
95 168-95	PLAINVIEW	Residential	8/19/2020	\$ 1,755.60					Yes		NO CHG FOR EXCESS FTG. P/L TO METER IS < 75 FT
96 224-96	EVELETH	Residential	8/20/2020	\$ 3,520.66					Yes		NO CHG FOR EXCESS FTG. P/L TO METER IS < 75 FT
98 004-98	NORTH BRANCH	Residential	8/21/2020	\$ 1,541.09					Yes		NO CHG FOR EXCESS FTG. P/L TO METER IS < 75 FT
89 275-89	WARROAD	Residential	8/24/2020	\$ 1,855.83					yes		NO CHG FOR EXCESS FTG. P/L TO METER IS < 75 FT
95 161-95	ROCHESTER	Residential	8/24/2020	\$ 912.78					yes		NO CHG FOR EXCESS FTG. P/L TO METER IS < 75 FT
95 129-95	PINE ISLAND	Residential	8/25/2020	\$ 1,536.85					Yes		NO CHG FOR EXCESS FTG. P/L TO METER IS < 75 FT
95 129-95	PINE ISLAND	Residential	8/25/2020	\$ 1,495.73					Yes		NO CHG FOR EXCESS FTG. P/L TO METER IS < 75 FT
95 160-95	ROCHESTER	Residential	8/25/2020	\$ 1,991.92					Yes		NO CHG FOR EXCESS FTG. P/L TO METER IS < 75 FT
95 100-95	HAYFIELD	Residential	8/27/2020	\$ 1,624.73					yes		NO CHG FOR EXCESS FTG. P/L TO METER IS < 75 FT
96 189-96	ESKO	Residential	8/27/2020	\$ 2,351.59					yes		NO CHG FOR EXCESS FTG. P/L TO METER IS < 75 FT
96 480-96	ESKO	Residential	8/27/2020	\$ 2,839.95					yes		NO CHG FOR EXCESS FTG. P/L TO METER IS < 75 FT
89 268-89	THIEF RIVER FALLS	Residential	8/27/2020	\$ 1,446.06					yes		NO CHG FOR EXCESS FTG. P/L TO METER IS < 75 FT
98 015-98	MORA	Residential	8/28/2020	\$ 3,242.83					yes		NO CHG FOR EXCESS FTG. P/L TO METER IS < 75 FT
95 160-95	ROCHESTER	Residential	8/28/2020	\$ 1,936.60					Yes		NO CHG FOR EXCESS FTG. P/L TO METER IS < 75 FT
95 160-95	ROCHESTER	Residential	8/31/2020	\$ 1,970.08					Yes		NO CHG FOR EXCESS FTG. P/L TO METER IS < 75 FT
97 243-97	DETROIT LAKES	Residential	9/1/2020	\$ 2,308.85					yes		NO CHG FOR EXCESS FTG. P/L TO METER IS < 75 FT
95 160-95	ROCHESTER	Residential	9/1/2020	\$ 1,016.81					yes		NO CHG FOR EXCESS FTG. P/L TO METER IS < 75 FT
95 132-95	ZUMBROTA	Residential	9/1/2020	\$ 1,518.31					Yes		NO CHG FOR EXCESS FTG. P/L TO METER IS < 75 FT
95 132-95	ZUMBROTA	Residential	9/1/2020	\$ 1,685.78					Yes		NO CHG FOR EXCESS FTG. P/L TO METER IS < 75 FT
89 280-89	STAPLES	Residential	9/2/2020	\$ 1,463.62					Yes		NO CHG FOR EXCESS FTG. P/L TO METER IS < 75 FT
96 181-96	CLOQUET	Residential	9/2/2020	\$ 2,548.75					yes		NO CHG FOR EXCESS FTG. P/L TO METER IS < 75 FT
95 309-95	ROCHESTER	Residential	9/2/2020	\$ 956.31					yes		NO CHG FOR EXCESS FTG. P/L TO METER IS < 75 FT
97 244-97	DETROIT LAKES	Residential	9/3/2020	\$ 2,055.15					yes		NO CHG FOR EXCESS FTG. P/L TO METER IS < 75 FT
97 342-97	ECKELS	Residential	9/3/2020	\$ 4,716.24					yes		NO CHG FOR EXCESS FTG. P/L TO METER IS < 75 FT
96 180-96	CARLTON	Residential	9/3/2020	\$ 2,138.42					yes		NO CHG FOR EXCESS FTG. P/L TO METER IS < 75 FT
89 280-89	STAPLES	Residential	9/8/2020	\$ 1,929.92					yes		NO CHG FOR EXCESS FTG. P/L TO METER IS < 75 FT
97 342-97	BEMIDJI	Residential	9/9/2020	\$ 2,367.20					yes		NO CHG FOR EXCESS FTG. P/L TO METER IS < 75 FT
97 342-97	BEMIDJI	Residential	9/9/2020	\$ 1,946.93					Yes		NO CHG FOR EXCESS FTG. P/L TO METER IS < 75 FT
97 243-97	DETROIT LAKES	Residential	9/9/2020	\$ 1,563.23					yes		NO CHG FOR EXCESS FTG. P/L TO METER IS < 75 FT
97 248-97	BEMIDJI	Residential	9/10/2020	\$ 1,092.06					yes		NO CHG FOR EXCESS FTG. P/L TO METER IS < 75 FT
89 283-89	VERNDALE	Residential	9/10/2020	\$ 1,829.08					yes		NO CHG FOR EXCESS FTG. P/L TO METER IS < 75 FT
96 221-96	PROCTOR	Residential	9/10/2020	\$ 2,981.66					yes		NO CHG FOR EXCESS FTG. P/L TO METER IS < 75 FT
93 011-93	CANNON FALLS	Residential	9/11/2020	\$ 923.90					Yes		NO CHG FOR EXCESS FTG. P/L TO METER IS < 75 FT
96 180-96	CARLTON	Residential	9/11/2020	\$ 2,022.16					Yes		NO CHG FOR EXCESS FTG. P/L TO METER IS < 75 FT
97 248-97	BEMIDJI	Residential	9/14/2020	\$ 1,702.50					yes		NO CHG FOR EXCESS FTG. P/L TO METER IS < 75 FT
95 102-95	KASSON	Residential	9/14/2020	\$ 1,563.03					yes		NO CHG FOR EXCESS FTG. P/L TO METER IS < 75 FT
97 249-97	BEMIDJI	Residential	9/15/2020	\$ 1,826.45					yes		NO CHG FOR EXCESS FTG. P/L TO METER IS < 75 FT
98 004-98	NORTH BRANCH	Residential	9/17/2020	\$ 1,797.61					Yes		NO CHG FOR EXCESS FTG. P/L TO METER IS < 75 FT
98 004-98	NORTH BRANCH	Residential	9/17/2020	\$ 1,774.07					Yes		NO CHG FOR EXCESS FTG. P/L TO METER IS < 75 FT
98 005-98	RUSH CITY	Residential	9/18/2020	\$ 1,782.14					Yes		NO CHG FOR EXCESS FTG. P/L TO METER IS < 75 FT
99 079-99	WORTHINGTON	Residential	9/21/2020	\$ 1,622.12					Yes		NO CHG FOR EXCESS FTG. P/L TO METER IS < 75 FT
96 203-96	GRAND RAPIDS	Residential	9/23/2020	\$ 2,010.53					Yes		NO CHG FOR EXCESS FTG. P/L TO METER IS < 75 FT
96 224-96	EVELETH	Residential	9/23/2020	\$ 2,053.09					yes		NO CHG FOR EXCESS FTG. P/L TO METER IS < 75 FT
96 225-96	FAYAL	Residential	9/23/2020	\$ 2,739.56					yes		NO CHG FOR EXCESS FTG. P/L TO METER IS < 75 FT
96 204-96	GRAND RAPIDS	Residential	9/24/2020	\$ 1,960.53					yes		NO CHG FOR EXCESS FTG. P/L TO METER IS < 75 FT
96 204-96	GRAND RAPIDS	Residential	9/24/2020	\$ 2,042.43					yes		NO CHG FOR EXCESS FTG. P/L TO METER IS < 75 FT
96 224-96	EVELETH	Residential	9/24/2020	\$ 1,813.19					Yes		NO CHG FOR EXCESS FTG. P/L TO METER IS < 75 FT
95 156-95	ROCHESTER	Residential	9/24/2020	\$ 1,964.39					Yes		NO CHG FOR EXCESS FTG. P/L TO METER IS < 75 FT
96 222-96	CHISHOLM	Residential	9/25/2020	\$ 1,797.77					Yes		NO CHG FOR EXCESS FTG. P/L TO METER IS < 75 FT
93 011-93	CANNON FALLS	Residential	9/28/2020	\$ 1,535.68					yes		NO CHG FOR EXCESS FTG. P/L TO METER IS < 75 FT
96 220-96	BUHL	Residential	9/28/2020	\$ 1,782.68					yes		NO CHG FOR EXCESS FTG. P/L TO METER IS < 75 FT
99 091-99	APPLETON	Residential	9/29/2020	\$ 2,109.50					yes		NO CHG FOR EXCESS FTG. P/L TO METER IS < 75 FT
96 181-96	CLOQUET	Residential	9/29/2020	\$ 1,956.78					Yes		NO CHG FOR EXCESS FTG. P/L TO METER IS < 75 FT
89 268-89	THIEF RIVER FALLS	Residential	9/30/2020	\$ 2,256.97					yes		NO CHG FOR EXCESS FTG. P/L TO METER IS < 75 FT
89 268-89	THIEF RIVER FALLS	Residential	9/30/2020	\$ 2,253.45					yes		NO CHG FOR EXCESS FTG. P/L TO METER IS < 75 FT
89 268-89	THIEF RIVER FALLS	Residential	9/30/2020	\$ 2,297.65					yes		NO CHG FOR EXCESS FTG. P/L TO METER IS < 75 FT
96 181-96	CLOQUET	Residential	9/30/2020	\$ 1,821.82					Yes		NO CHG FOR EXCESS FTG. P/L TO METER IS < 75 FT
96 181-96	CLOQUET	Residential	9/30/2020	\$ 2,130.67					Yes		NO CHG FOR EXCESS FTG. P/L TO METER IS < 75 FT
94 067-94	FAIRMONT	Residential	10/1/2020	\$ 930.69					yes		NO CHG FOR EXCESS FTG. P/L TO METER IS < 75 FT
89 268-89	THIEF RIVER FALLS	Residential	10/1/2020	\$ 2,272.37					Yes		NO CHG FOR EXCESS FTG. P/L TO METER IS < 75 FT
89 268-89	THIEF RIVER FALLS	Residential	10/1/2020	\$ 1,886.19					Yes		NO CHG FOR EXCESS FTG. P/L TO METER IS < 75 FT
96 181-96	CLOQUET	Residential	10/1/2020	\$ 2,210.33					Yes		NO CHG FOR EXCESS FTG. P/L TO METER IS < 75 FT

Op District	Tax District	City	Residential / Commercial	Const Complete Date	Total Contractor Charges	CEM?	CIAC Required?	CIAC Collected	Follow Tariff?	Adj Amount	Comment
96 231-96	HERMANTOWN	Residential	10/1/2020	\$ 2,452.50					yes		NO CHG FOR EXCESS FTG. P/L TO METER IS < 75 FT
96 181-96	CLOQUET	Residential	10/2/2020	\$ 1,970.23					Yes		NO CHG FOR EXCESS FTG. P/L TO METER IS < 75 FT
96 181-96	CLOQUET	Residential	10/2/2020	\$ 1,948.71					Yes		NO CHG FOR EXCESS FTG. P/L TO METER IS < 75 FT
97 246-97	DETROIT LAKES	Residential	10/2/2020	\$ 1,998.76					Yes		NO CHG FOR EXCESS FTG. P/L TO METER IS < 75 FT
95 173-95	ST CHARLES	Residential	10/5/2020	\$ 1,721.54					yes		NO CHG FOR EXCESS FTG. P/L TO METER IS < 75 FT
95 129-95	PINE ISLAND	Residential	10/6/2020	\$ 1,465.36					yes		NO CHG FOR EXCESS FTG. P/L TO METER IS < 75 FT
97 243-97	DETROIT LAKES	Residential	10/6/2020	\$ 1,123.48					yes		NO CHG FOR EXCESS FTG. P/L TO METER IS < 75 FT
97 243-97	DETROIT LAKES	Residential	10/6/2020	\$ 1,956.29					Yes		NO CHG FOR EXCESS FTG. P/L TO METER IS < 75 FT
96 181-96	CLOQUET	Residential	10/6/2020	\$ 1,947.15					yes		NO CHG FOR EXCESS FTG. P/L TO METER IS < 75 FT
95 131-95	WANAMINGO	Residential	10/7/2020	\$ 2,028.84					yes		NO CHG FOR EXCESS FTG. P/L TO METER IS < 75 FT
95 131-95	WANAMINGO	Residential	10/7/2020	\$ 2,165.97					Yes		NO CHG FOR EXCESS FTG. P/L TO METER IS < 75 FT
95 126-95	KENYON	Residential	10/7/2020	\$ 1,821.84					Yes		NO CHG FOR EXCESS FTG. P/L TO METER IS < 75 FT
95 131-95	WANAMINGO	Residential	10/7/2020	\$ 1,763.23					yes		NO CHG FOR EXCESS FTG. P/L TO METER IS < 75 FT
97 243-97	DETROIT LAKES	Residential	10/7/2020	\$ 2,370.03					Yes		NO CHG FOR EXCESS FTG. P/L TO METER IS < 75 FT
96 480-96	ESKO	Residential	10/7/2020	\$ 1,950.17					yes		NO CHG FOR EXCESS FTG. P/L TO METER IS < 75 FT
96 480-96	ESKO	Residential	10/7/2020	\$ 2,299.41					yes		NO CHG FOR EXCESS FTG. P/L TO METER IS < 75 FT
96 181-96	CLOQUET	Residential	10/8/2020	\$ 2,408.50					yes		NO CHG FOR EXCESS FTG. P/L TO METER IS < 75 FT
99 479-99	BALATON	Residential	10/9/2020	\$ 2,264.03					yes		NO CHG FOR EXCESS FTG. P/L TO METER IS < 75 FT
96 480-96	ESKO	Residential	10/9/2020	\$ 2,418.92					Yes		NO CHG FOR EXCESS FTG. P/L TO METER IS < 75 FT
98 017-98	PINE CITY	Residential	10/9/2020	\$ 1,145.41					Yes		NO CHG FOR EXCESS FTG. P/L TO METER IS < 75 FT
95 118-95	PRESTON	Residential	10/9/2020	\$ 1,992.96					yes		NO CHG FOR EXCESS FTG. P/L TO METER IS < 75 FT
99 095-99	CANBY	Residential	10/12/2020	\$ 2,060.67					Yes		NO CHG FOR EXCESS FTG. P/L TO METER IS < 75 FT
99 055-99	MADISON	Residential	10/12/2020	\$ 1,127.77					Yes		NO CHG FOR EXCESS FTG. P/L TO METER IS < 75 FT
97 249-97	BEMIDJI	Residential	10/12/2020	\$ 1,739.44					yes		NO CHG FOR EXCESS FTG. P/L TO METER IS < 75 FT
97 259-97	ADA	Residential	10/12/2020	\$ 1,265.85					yes		NO CHG FOR EXCESS FTG. P/L TO METER IS < 75 FT
97 248-97	BEMIDJI	Residential	10/13/2020	\$ 2,594.50					yes		NO CHG FOR EXCESS FTG. P/L TO METER IS < 75 FT
96 231-96	HERMANTOWN	Residential	10/13/2020	\$ 1,861.58					Yes		NO CHG FOR EXCESS FTG. P/L TO METER IS < 75 FT
95 134-95	HOUSTON	Residential	10/13/2020	\$ 973.56					yes		NO CHG FOR EXCESS FTG. P/L TO METER IS < 75 FT
97 243-97	DETROIT LAKES	Residential	10/13/2020	\$ 1,900.87					yes		NO CHG FOR EXCESS FTG. P/L TO METER IS < 75 FT
95 126-95	KENYON	Residential	10/13/2020	\$ 1,603.59					yes		NO CHG FOR EXCESS FTG. P/L TO METER IS < 75 FT
95 100-95	HAYFIELD	Residential	10/13/2020	\$ 1,626.17					Yes		NO CHG FOR EXCESS FTG. P/L TO METER IS < 75 FT
99 079-99	WORTHINGTON	Residential	10/14/2020	\$ 2,939.21					yes		NO CHG FOR EXCESS FTG. P/L TO METER IS < 75 FT
98 004-98	NORTH BRANCH	Residential	10/14/2020	\$ 3,093.37					Yes		NO CHG FOR EXCESS FTG. P/L TO METER IS < 75 FT
95 102-95	KASSON	Residential	10/14/2020	\$ 1,621.58					yes		NO CHG FOR EXCESS FTG. P/L TO METER IS < 75 FT
95 135-95	LA CRESCENT	Residential	10/15/2020	\$ 2,042.60					yes		NO CHG FOR EXCESS FTG. P/L TO METER IS < 75 FT
95 161-95	ROCHESTER	Residential	10/15/2020	\$ 775.55					yes		NO CHG FOR EXCESS FTG. P/L TO METER IS < 75 FT
98 023-98	PINE CITY	Residential	10/15/2020	\$ 1,637.87					yes		NO CHG FOR EXCESS FTG. P/L TO METER IS < 75 FT
97 243-97	DETROIT LAKES	Residential	10/15/2020	\$ 3,108.37					yes		NO CHG FOR EXCESS FTG. P/L TO METER IS < 75 FT
96 203-96	GRAND RAPIDS	Residential	10/16/2020	\$ 2,085.15					Yes		NO CHG FOR EXCESS FTG. P/L TO METER IS < 75 FT
96 203-96	GRAND RAPIDS	Residential	10/16/2020	\$ 2,393.51					Yes		NO CHG FOR EXCESS FTG. P/L TO METER IS < 75 FT
95 161-95	ROCHESTER	Residential	10/16/2020	\$ 2,093.15					yes		NO CHG FOR EXCESS FTG. P/L TO METER IS < 75 FT
95 161-95	ROCHESTER	Residential	10/16/2020	\$ 1,681.83					yes		NO CHG FOR EXCESS FTG. P/L TO METER IS < 75 FT
95 132-95	ZUMBROTA	Residential	10/16/2020	\$ 1,614.76					yes		NO CHG FOR EXCESS FTG. P/L TO METER IS < 75 FT
96 205-96	PENGILLY	Residential	10/19/2020	\$ 2,494.89					yes		NO CHG FOR EXCESS FTG. P/L TO METER IS < 75 FT
96 181-96	CLOQUET	Residential	10/19/2020	\$ 1,756.07					yes		NO CHG FOR EXCESS FTG. P/L TO METER IS < 75 FT
96 238-96	PROCTOR	Residential	10/19/2020	\$ 2,494.25					yes		NO CHG FOR EXCESS FTG. P/L TO METER IS < 75 FT
95 133-95	CALEDONIA	Residential	10/19/2020	\$ 1,050.36					yes		NO CHG FOR EXCESS FTG. P/L TO METER IS < 75 FT
96 217-96	AURORA	Residential	10/20/2020	\$ 1,297.88					Yes		NO CHG FOR EXCESS FTG. P/L TO METER IS < 75 FT
97 249-97	BEMIDJI	Residential	10/21/2020	\$ 1,358.66					yes		NO CHG FOR EXCESS FTG. P/L TO METER IS < 75 FT
97 249-97	BEMIDJI	Residential	10/21/2020	\$ 1,708.60					yes		NO CHG FOR EXCESS FTG. P/L TO METER IS < 75 FT
89 291-89	WADENA	Residential	10/21/2020	\$ 1,320.68					yes		NO CHG FOR EXCESS FTG. P/L TO METER IS < 75 FT
95 161-95	ROCHESTER	Residential	10/22/2020	\$ 1,967.04					yes		NO CHG FOR EXCESS FTG. P/L TO METER IS < 75 FT
97 247-97	BEMIDJI	Residential	10/22/2020	\$ 1,610.13					yes		NO CHG FOR EXCESS FTG. P/L TO METER IS < 75 FT
89 291-89	WADENA	Residential	10/23/2020	\$ 2,120.76					yes		NO CHG FOR EXCESS FTG. P/L TO METER IS < 75 FT
96 223-96	DULUTH	Residential	10/23/2020	\$ 2,846.27					yes		NO CHG FOR EXCESS FTG. P/L TO METER IS < 75 FT
95 129-95	PINE ISLAND	Residential	10/23/2020	\$ 1,501.42					yes		NO CHG FOR EXCESS FTG. P/L TO METER IS < 75 FT
94 089-94	ELLENDALE	Residential	10/26/2020	\$ 1,391.84					yes		NO CHG FOR EXCESS FTG. P/L TO METER IS < 75 FT
95 160-95	ROCHESTER	Residential	10/26/2020	\$ 3,577.09					Yes		NO CHG FOR EXCESS FTG. P/L TO METER IS < 75 FT
96 204-96	GRAND RAPIDS	Residential	10/27/2020	\$ 2,205.01					Yes		NO CHG FOR EXCESS FTG. P/L TO METER IS < 75 FT
89 291-89	WADENA	Residential	10/27/2020	\$ 1,229.21					yes		NO CHG FOR EXCESS FTG. P/L TO METER IS < 75 FT
94 053-94	JACKSON	Residential	10/27/2020	\$ 1,803.26					yes		NO CHG FOR EXCESS FTG. P/L TO METER IS < 75 FT
95 161-95	ROCHESTER	Residential	10/27/2020	\$ 970.53					Yes		NO CHG FOR EXCESS FTG. P/L TO METER IS < 75 FT

Op District	Tax District	City	Residential / Commercial	Const Complete Date	Total Contractor Charges	CEM?	CIAC Required?	CIAC Collected	Follow Tariff?	Adj Amount	Comment
98 315-98		PINE CITY	Residential	10/28/2020	\$ 2,472.11				Yes		NO CHG FOR EXCESS FTG. P/L TO METER IS < 75 FT
89 268-89		THIEF RIVER FALLS	Residential	10/29/2020	\$ 2,076.94				Yes		NO CHG FOR EXCESS FTG. P/L TO METER IS < 75 FT
89 268-89		THIEF RIVER FALLS	Residential	10/29/2020	\$ 2,450.24				Yes		NO CHG FOR EXCESS FTG. P/L TO METER IS < 75 FT
97 243-97		DETROIT LAKES	Residential	10/29/2020	\$ 2,125.91				Yes		NO CHG FOR EXCESS FTG. P/L TO METER IS < 75 FT
98 004-98		NORTH BRANCH	Residential	10/30/2020	\$ 2,860.12				Yes		NO CHG FOR EXCESS FTG. P/L TO METER IS < 75 FT
95 157-95		PINE ISLAND	Residential	10/30/2020	\$ 1,381.88				Yes		NO CHG FOR EXCESS FTG. P/L TO METER IS < 75 FT
99 080-99		WORTHINGTON	Residential	11/1/2020	\$ 16,456.05				Yes		NO CHG FOR EXCESS FTG. P/L TO METER IS < 75 FT
99 080-99		WORTHINGTON	Residential	11/1/2020	\$ 15,892.68				yes		NO CHG FOR EXCESS FTG. P/L TO METER IS < 75 FT
99 080-99		WORTHINGTON	Residential	11/1/2020	\$ 12,162.38				Yes		NO CHG FOR EXCESS FTG. P/L TO METER IS < 75 FT
98 018-98		HINCKLEY	Residential	11/2/2020	\$ 1,119.74				Yes		NO CHG FOR EXCESS FTG. P/L TO METER IS < 75 FT
96 225-96		FAYAL	Residential	11/2/2020	\$ 1,832.05				Yes		NO CHG FOR EXCESS FTG. P/L TO METER IS < 75 FT
89 268-89		THIEF RIVER FALLS	Residential	11/2/2020	\$ 2,559.68				Yes		NO CHG FOR EXCESS FTG. P/L TO METER IS < 75 FT
98 005-98		RUSH CITY	Residential	11/3/2020	\$ 1,651.33				Yes		NO CHG FOR EXCESS FTG. P/L TO METER IS < 75 FT
98 005-98		RUSH CITY	Residential	11/3/2020	\$ 1,114.70				Yes		NO CHG FOR EXCESS FTG. P/L TO METER IS < 75 FT
96 237-96		MOUNTAIN IRON	Residential	11/3/2020	\$ 1,855.82				Yes		NO CHG FOR EXCESS FTG. P/L TO METER IS < 75 FT
96 203-96		GRAND RAPIDS	Residential	11/3/2020	\$ 2,155.23				Yes		NO CHG FOR EXCESS FTG. P/L TO METER IS < 75 FT
96 203-96		GRAND RAPIDS	Residential	11/3/2020	\$ 2,312.31				Yes		NO CHG FOR EXCESS FTG. P/L TO METER IS < 75 FT
98 018-98		HINCKLEY	Residential	11/4/2020	\$ 1,130.29				Yes		NO CHG FOR EXCESS FTG. P/L TO METER IS < 75 FT
96 185-96		WRENSHALL	Residential	11/4/2020	\$ 2,747.03				Yes		NO CHG FOR EXCESS FTG. P/L TO METER IS < 75 FT
96 181-96		CLOQUET	Residential	11/4/2020	\$ 2,410.72				Yes		NO CHG FOR EXCESS FTG. P/L TO METER IS < 75 FT
95 168-95		PLAINVIEW	Residential	11/4/2020	\$ 1,619.51				Yes		NO CHG FOR EXCESS FTG. P/L TO METER IS < 75 FT
95 168-95		PLAINVIEW	Residential	11/4/2020	\$ 1,856.59				Yes		NO CHG FOR EXCESS FTG. P/L TO METER IS < 75 FT
95 168-95		PLAINVIEW	Residential	11/4/2020	\$ 1,604.94				Yes		NO CHG FOR EXCESS FTG. P/L TO METER IS < 75 FT
99 079-99		WORTHINGTON	Residential	11/5/2020	\$ 3,909.23				Yes		NO CHG FOR EXCESS FTG. P/L TO METER IS < 75 FT
97 243-97		DETROIT LAKES	Residential	11/9/2020	\$ 1,844.60				Yes		NO CHG FOR EXCESS FTG. P/L TO METER IS < 75 FT
95 132-95		ZUMBROTA	Residential	11/9/2020	\$ 1,698.07				Yes		NO CHG FOR EXCESS FTG. P/L TO METER IS < 75 FT
97 243-97		DETROIT LAKES	Residential	11/10/2020	\$ 2,406.49				Yes		NO CHG FOR EXCESS FTG. P/L TO METER IS < 75 FT
97 243-97		DETROIT LAKES	Residential	11/10/2020	\$ 1,150.56				Yes		NO CHG FOR EXCESS FTG. P/L TO METER IS < 75 FT
95 132-95		ZUMBROTA	Residential	11/11/2020	\$ 1,478.43				Yes		NO CHG FOR EXCESS FTG. P/L TO METER IS < 75 FT
95 161-95		ROCHESTER	Residential	11/12/2020	\$ 2,070.08				Yes		NO CHG FOR EXCESS FTG. P/L TO METER IS < 75 FT
95 161-95		ROCHESTER	Residential	11/12/2020	\$ 1,767.24				Yes		NO CHG FOR EXCESS FTG. P/L TO METER IS < 75 FT
94 043-94		WELLS	Residential	11/13/2020	\$ 1,926.08				Yes		NO CHG FOR EXCESS FTG. P/L TO METER IS < 75 FT
97 243-97		DETROIT LAKES	Residential	11/13/2020	\$ 2,433.84				Yes		NO CHG FOR EXCESS FTG. P/L TO METER IS < 75 FT
96 237-96		MOUNTAIN IRON	Residential	11/13/2020	\$ 1,025.62				Yes		NO CHG FOR EXCESS FTG. P/L TO METER IS < 75 FT
97 248-97		BEMIDJI	Residential	11/13/2020	\$ 1,268.12				Yes		NO CHG FOR EXCESS FTG. P/L TO METER IS < 75 FT
97 249-97		BEMIDJI	Residential	11/16/2020	\$ 1,731.90				yes		NO CHG FOR EXCESS FTG. P/L TO METER IS < 75 FT
96 213-96		INTERNATIONAL FALLS	Residential	11/16/2020	\$ 2,376.72				yes		NO CHG FOR EXCESS FTG. P/L TO METER IS < 75 FT
89 288-89		SEBEKA	Residential	11/18/2020	\$ 1,119.84				yes		NO CHG FOR EXCESS FTG. P/L TO METER IS < 75 FT
98 027-98		WILLOW RIVER	Residential	11/18/2020	\$ 1,826.20				yes		NO CHG FOR EXCESS FTG. P/L TO METER IS < 75 FT
95 147-95		CHATFIELD	Residential	11/20/2020	\$ 2,809.38				yes		NO CHG FOR EXCESS FTG. P/L TO METER IS < 75 FT
95 132-95		ZUMBROTA	Residential	11/24/2020	\$ 1,663.32				yes		NO CHG FOR EXCESS FTG. P/L TO METER IS < 75 FT
99 313-99		MOUNTAIN LAKE	Residential	11/25/2020	\$ 1,599.14				yes		NO CHG FOR EXCESS FTG. P/L TO METER IS < 75 FT
96 231-96		HERMANTOWN	Residential	11/25/2020	\$ 2,191.92				yes		NO CHG FOR EXCESS FTG. P/L TO METER IS < 75 FT
95 129-95		PINE ISLAND	Residential	11/25/2020	\$ 1,608.85				yes		NO CHG FOR EXCESS FTG. P/L TO METER IS < 75 FT
95 132-95		ZUMBROTA	Residential	11/25/2020	\$ 1,644.03				yes		NO CHG FOR EXCESS FTG. P/L TO METER IS < 75 FT
95 147-95		CHATFIELD	Residential	11/25/2020	\$ 1,691.16				yes		NO CHG FOR EXCESS FTG. P/L TO METER IS < 75 FT
95 102-95		KASSON	Residential	12/4/2020	\$ 2,050.39				yes		NO CHG FOR EXCESS FTG. P/L TO METER IS < 75 FT
95 133-95		CALEDONIA	Residential	12/7/2020	\$ 1,688.56				Yes		NO CHG FOR EXCESS FTG. P/L TO METER IS < 75 FT
95 113-95		HARMONY	Residential	12/28/2020	\$ 2,244.17				Yes		NO CHG FOR EXCESS FTG. P/L TO METER IS < 75 FT
95 167-95		ELGIN	Residential	3/31/2021	\$ 1,757.43				Yes		NO CHG FOR EXCESS FTG. P/L TO METER IS < 75 FT
95 173-95		ST CHARLES	Residential	4/1/2021	\$ 1,699.21				Yes		NO CHG FOR EXCESS FTG. P/L TO METER IS < 75 FT
93 008-93		LAKEVILLE	Residential	4/2/2021	\$ 1,088.58				Yes		NO CHG FOR EXCESS FTG. P/L TO METER IS < 75 FT
95 131-95		WANAMINGO	Residential	4/7/2021	\$ 1,804.14				Yes		NO CHG FOR EXCESS FTG. P/L TO METER IS < 75 FT
95 102-95		KASSON	Residential	4/8/2021	\$ 1,558.74				Yes		NO CHG FOR EXCESS FTG. P/L TO METER IS < 75 FT
95 161-95		ROCHESTER	Residential	4/14/2021	\$ 1,055.98				Yes		NO CHG FOR EXCESS FTG. P/L TO METER IS < 75 FT
95 146-95		ROCHESTER	Residential	4/15/2021	\$ 1,298.61				Yes		NO CHG FOR EXCESS FTG. P/L TO METER IS < 75 FT
95 099-95		DODGE CENTER	Residential	4/19/2021	\$ 1,547.17				Yes		NO CHG FOR EXCESS FTG. P/L TO METER IS < 75 FT
96 231-96		HERMANTOWN	Residential	4/21/2021	\$ 1,179.74				Yes		NO CHG FOR EXCESS FTG. P/L TO METER IS < 75 FT
95 161-95		ROCHESTER	Residential	4/21/2021	\$ 1,028.61				Yes		NO CHG FOR EXCESS FTG. P/L TO METER IS < 75 FT
95 157-95		PINE ISLAND	Residential	4/22/2021	\$ 1,750.84				Yes		NO CHG FOR EXCESS FTG. P/L TO METER IS < 75 FT
99 313-99		MOUNTAIN LAKE	Residential	4/23/2021	\$ 2,756.73				Yes		NO CHG FOR EXCESS FTG. P/L TO METER IS < 75 FT
99 313-99		MOUNTAIN LAKE	Residential	4/23/2021	\$ 3,108.25				Yes		NO CHG FOR EXCESS FTG. P/L TO METER IS < 75 FT

Op District	Tax District	City	Residential / Commercial	Const Complete Date	Total Contractor Charges	CEM?	CIAC Required?	CIAC Collected	Follow Tariff?	Adj Amount	Comment
93 010-93	FARMINGTON	Residential	4/27/2021	\$ 1,842.01					Yes		NO CHG FOR EXCESS FTG. P/L TO METER IS < 75 FT
97 249-97	BEMIDJI	Residential	4/27/2021	\$ 2,318.86					Yes		NO CHG FOR EXCESS FTG. P/L TO METER IS < 75 FT
97 249-97	BEMIDJI	Residential	4/27/2021	\$ 2,225.29					Yes		NO CHG FOR EXCESS FTG. P/L TO METER IS < 75 FT
97 249-97	BEMIDJI	Residential	4/28/2021	\$ 1,856.50					Yes		NO CHG FOR EXCESS FTG. P/L TO METER IS < 75 FT
97 249-97	BEMIDJI	Residential	4/28/2021	\$ 2,128.28					Yes		NO CHG FOR EXCESS FTG. P/L TO METER IS < 75 FT
99 062-99	COTTONWOOD	Residential	4/29/2021	\$ 3,058.70					Yes		NO CHG FOR EXCESS FTG. P/L TO METER IS < 75 FT
97 249-97	BEMIDJI	Residential	4/29/2021	\$ 2,165.19					Yes		NO CHG FOR EXCESS FTG. P/L TO METER IS < 75 FT
97 249-97	BEMIDJI	Residential	4/29/2021	\$ 2,096.80					Yes		NO CHG FOR EXCESS FTG. P/L TO METER IS < 75 FT
97 248-97	BEMIDJI	Residential	4/30/2021	\$ 2,226.06					Yes		NO CHG FOR EXCESS FTG. P/L TO METER IS < 75 FT
96 203-96	GRAND RAPIDS	Residential	5/1/2021	\$ 1,975.75					Yes		NO CHG FOR EXCESS FTG. P/L TO METER IS < 75 FT
96 203-96	GRAND RAPIDS	Residential	5/1/2021	\$ 2,467.26					Yes		NO CHG FOR EXCESS FTG. P/L TO METER IS < 75 FT
96 203-96	GRAND RAPIDS	Residential	5/1/2021	\$ 2,437.90					Yes		NO CHG FOR EXCESS FTG. P/L TO METER IS < 75 FT
97 249-97	BEMIDJI	Residential	5/3/2021	\$ 1,375.77					Yes		NO CHG FOR EXCESS FTG. P/L TO METER IS < 75 FT
96 222-96	CHISHOLM	Residential	5/3/2021	\$ 1,599.57					Yes		NO CHG FOR EXCESS FTG. P/L TO METER IS < 75 FT
97 249-97	BEMIDJI	Residential	5/4/2021	\$ 1,620.94					Yes		NO CHG FOR EXCESS FTG. P/L TO METER IS < 75 FT
97 249-97	BEMIDJI	Residential	5/6/2021	\$ 2,136.11					Yes		NO CHG FOR EXCESS FTG. P/L TO METER IS < 75 FT
98 005-98	RUSH CITY	Residential	5/6/2021	\$ 1,988.57					Yes		NO CHG FOR EXCESS FTG. P/L TO METER IS < 75 FT
93 296-93	EAGAN	Residential	5/10/2021	\$ 1,523.41					Yes		NO CHG FOR EXCESS FTG. P/L TO METER IS < 75 FT
94 429-94	CLARKS GROVE	Residential	5/10/2021	\$ 3,069.03					Yes		NO CHG FOR EXCESS FTG. P/L TO METER IS < 75 FT
96 480-96	ESKO	Residential	5/14/2021	\$ 1,551.78					Yes		NO CHG FOR EXCESS FTG. P/L TO METER IS < 75 FT
96 181-96	CLOQUET	Residential	5/14/2021	\$ 2,813.48					Yes		NO CHG FOR EXCESS FTG. P/L TO METER IS < 75 FT
98 005-98	RUSH CITY	Residential	5/19/2021	\$ 1,823.92					Yes		NO CHG FOR EXCESS FTG. P/L TO METER IS < 75 FT
98 005-98	RUSH CITY	Residential	5/19/2021	\$ 1,951.63					Yes		NO CHG FOR EXCESS FTG. P/L TO METER IS < 75 FT
96 235-96	LEONIDIS	Residential	5/20/2021	\$ 1,713.17					Yes		NO CHG FOR EXCESS FTG. P/L TO METER IS < 75 FT
96 224-96	EVELETH	Residential	5/20/2021	\$ 2,382.87					Yes		NO CHG FOR EXCESS FTG. P/L TO METER IS < 75 FT
96 231-96	HERMANTOWN	Residential	5/20/2021	\$ 2,274.40					Yes		NO CHG FOR EXCESS FTG. P/L TO METER IS < 75 FT
98 005-98	RUSH CITY	Residential	5/20/2021	\$ 1,935.51					Yes		NO CHG FOR EXCESS FTG. P/L TO METER IS < 75 FT
96 181-96	ESKO	Residential	5/21/2021	\$ 2,627.91					Yes		NO CHG FOR EXCESS FTG. P/L TO METER IS < 75 FT
96 480-96	ESKO	Residential	5/21/2021	\$ 2,608.78					Yes		NO CHG FOR EXCESS FTG. P/L TO METER IS < 75 FT
95 145-95	BYRON	Residential	5/24/2021	\$ 1,972.83					Yes		NO CHG FOR EXCESS FTG. P/L TO METER IS < 75 FT
99 095-99	CANBY	Residential	5/25/2021	\$ 1,424.76					Yes		NO CHG FOR EXCESS FTG. P/L TO METER IS < 75 FT
99 065-99	TRACY	Residential	5/27/2021	\$ 2,997.41					Yes		NO CHG FOR EXCESS FTG. P/L TO METER IS < 75 FT
99 065-99	TRACY	Residential	5/27/2021	\$ 2,327.44					Yes		NO CHG FOR EXCESS FTG. P/L TO METER IS < 75 FT
89 268-89	THIEF RIVER FALLS	Residential	5/27/2021	\$ 2,983.69					Yes		NO CHG FOR EXCESS FTG. P/L TO METER IS < 75 FT
95 112-95	FOUNTAIN	Residential	5/28/2021	\$ 1,050.44					Yes		NO CHG FOR EXCESS FTG. P/L TO METER IS < 75 FT
89 268-89	THIEF RIVER FALLS	Residential	6/1/2021	\$ 2,351.29					Yes		NO CHG FOR EXCESS FTG. P/L TO METER IS < 75 FT
89 195-89	IRONTON	Residential	6/1/2021	\$ 2,938.83					Yes		NO CHG FOR EXCESS FTG. P/L TO METER IS < 75 FT
98 005-98	RUSH CITY	Residential	6/2/2021	\$ 1,864.81					Yes		NO CHG FOR EXCESS FTG. P/L TO METER IS < 75 FT
98 005-98	RUSH CITY	Residential	6/2/2021	\$ 1,934.27					Yes		NO CHG FOR EXCESS FTG. P/L TO METER IS < 75 FT
98 005-98	RUSH CITY	Residential	6/2/2021	\$ 1,707.29					Yes		NO CHG FOR EXCESS FTG. P/L TO METER IS < 75 FT
98 005-98	RUSH CITY	Residential	6/2/2021	\$ 1,715.33					Yes		NO CHG FOR EXCESS FTG. P/L TO METER IS < 75 FT
89 268-89	THIEF RIVER FALLS	Residential	6/2/2021	\$ 2,547.72					Yes		NO CHG FOR EXCESS FTG. P/L TO METER IS < 75 FT
96 222-96	CHISHOLM	Residential	6/3/2021	\$ 1,852.98					Yes		NO CHG FOR EXCESS FTG. P/L TO METER IS < 75 FT
94 053-94	JACKSON	Residential	6/7/2021	\$ 1,068.69					Yes		NO CHG FOR EXCESS FTG. P/L TO METER IS < 75 FT
89 268-89	THIEF RIVER FALLS	Residential	6/7/2021	\$ 2,618.22					Yes		NO CHG FOR EXCESS FTG. P/L TO METER IS < 75 FT
95 129-95	PINE ISLAND	Residential	6/7/2021	\$ 1,670.18					Yes		NO CHG FOR EXCESS FTG. P/L TO METER IS < 75 FT
95 129-95	PINE ISLAND	Residential	6/7/2021	\$ 1,685.64					Yes		NO CHG FOR EXCESS FTG. P/L TO METER IS < 75 FT
95 129-95	PINE ISLAND	Residential	6/7/2021	\$ 1,604.99					Yes		NO CHG FOR EXCESS FTG. P/L TO METER IS < 75 FT
95 132-95	ZUMBROTA	Residential	6/7/2021	\$ 1,795.74					Yes		NO CHG FOR EXCESS FTG. P/L TO METER IS < 75 FT
95 132-95	ZUMBROTA	Residential	6/7/2021	\$ 1,979.21					Yes		NO CHG FOR EXCESS FTG. P/L TO METER IS < 75 FT
95 129-95	PINE ISLAND	Residential	6/7/2021	\$ 1,626.56					Yes		NO CHG FOR EXCESS FTG. P/L TO METER IS < 75 FT
96 220-96	MOUNTAIN IRON	Residential	6/14/2021	\$ 2,306.74					Yes		NO CHG FOR EXCESS FTG. P/L TO METER IS < 75 FT
95 173-95	ST CHARLES	Residential	6/14/2021	\$ 1,599.75					Yes		NO CHG FOR EXCESS FTG. P/L TO METER IS < 75 FT
99 079-99	WORTHINGTON	Residential	6/14/2021	\$ 2,256.44					Yes		NO CHG FOR EXCESS FTG. P/L TO METER IS < 75 FT
96 233-96	HOYT LAKES	Residential	6/15/2021	\$ 1,372.59					Yes		NO CHG FOR EXCESS FTG. P/L TO METER IS < 75 FT
97 249-97	BEMIDJI	Residential	6/15/2021	\$ 2,843.43					Yes		NO CHG FOR EXCESS FTG. P/L TO METER IS < 75 FT
97 243-97	DETROIT LAKES	Residential	6/16/2021	\$ 2,809.64					Yes		NO CHG FOR EXCESS FTG. P/L TO METER IS < 75 FT
89 273-89	ROSEAU	Residential	6/16/2021	\$ 1,245.60					Yes		NO CHG FOR EXCESS FTG. P/L TO METER IS < 75 FT
96 181-96	CLOQUET	Residential	6/16/2021	\$ 2,287.75					Yes		NO CHG FOR EXCESS FTG. P/L TO METER IS < 75 FT
96 189-96	ESKO	Residential	6/16/2021	\$ 2,647.30					Yes		NO CHG FOR EXCESS FTG. P/L TO METER IS < 75 FT
97 243-97	DETROIT LAKES	Residential	6/17/2021	\$ 1,226.42					Yes		NO CHG FOR EXCESS FTG. P/L TO METER IS < 75 FT
96 189-96	ESKO	Residential	6/17/2021	\$ 2,532.47					Yes		NO CHG FOR EXCESS FTG. P/L TO METER IS < 75 FT

Op District	Tax District	City	Residential / Commercial	Const Complete Date	Total Contractor Charges	CEM?	CIAC Required?	CIAC Collected	Follow Tariff?	Adj Amount	Comment
98 023-98	PINE CITY	Residential	6/18/2021	\$ 1,264.73					Yes		NO CHG FOR EXCESS FTG. P/L TO METER IS < 75 FT
93 297-93	EMPIRE	Residential	6/21/2021	\$ 1,006.39					Yes		NO CHG FOR EXCESS FTG. P/L TO METER IS < 75 FT
96 222-96	CHISHOLM	Residential	6/21/2021	\$ 1,856.88					Yes		NO CHG FOR EXCESS FTG. P/L TO METER IS < 75 FT
95 126-95	KENYON	Residential	6/22/2021	\$ 1,754.80					Yes		NO CHG FOR EXCESS FTG. P/L TO METER IS < 75 FT
95 131-95	WANAMINGO	Residential	6/22/2021	\$ 1,723.88					Yes		NO CHG FOR EXCESS FTG. P/L TO METER IS < 75 FT
95 131-95	WANAMINGO	Residential	6/22/2021	\$ 1,698.90					Yes		NO CHG FOR EXCESS FTG. P/L TO METER IS < 75 FT
94 054-94	LAKEFIELD	Residential	6/22/2021	\$ 2,082.27					Yes		NO CHG FOR EXCESS FTG. P/L TO METER IS < 75 FT
93 316-93	LAKEVILLE	Residential	6/22/2021	\$ 1,016.98					Yes		NO CHG FOR EXCESS FTG. P/L TO METER IS < 75 FT
97 243-97	DETROIT LAKES	Residential	6/22/2021	\$ 2,530.17					Yes		NO CHG FOR EXCESS FTG. P/L TO METER IS < 75 FT
97 243-97	DETROIT LAKES	Residential	6/23/2021	\$ 1,321.12					Yes		NO CHG FOR EXCESS FTG. P/L TO METER IS < 75 FT
97 243-97	DETROIT LAKES	Residential	6/23/2021	\$ 2,175.14					Yes		NO CHG FOR EXCESS FTG. P/L TO METER IS < 75 FT
97 243-97	DETROIT LAKES	Residential	6/24/2021	\$ 1,980.52					Yes		NO CHG FOR EXCESS FTG. P/L TO METER IS < 75 FT
93 316-93	LAKEVILLE	Residential	6/28/2021	\$ 1,029.65					Yes		NO CHG FOR EXCESS FTG. P/L TO METER IS < 75 FT
95 147-95	CHATFIELD	Residential	6/29/2021	\$ 1,801.88					Yes		NO CHG FOR EXCESS FTG. P/L TO METER IS < 75 FT
95 147-95	CHATFIELD	Residential	6/29/2021	\$ 1,707.41					Yes		NO CHG FOR EXCESS FTG. P/L TO METER IS < 75 FT
95 147-95	CHATFIELD	Residential	6/29/2021	\$ 1,771.88					Yes		NO CHG FOR EXCESS FTG. P/L TO METER IS < 75 FT
95 121-95	SPRING VALLEY	Residential	6/29/2021	\$ 2,154.40					Yes		NO CHG FOR EXCESS FTG. P/L TO METER IS < 75 FT
95 309-95	ORONOCO	Residential	6/29/2021	\$ 1,053.93					Yes		NO CHG FOR EXCESS FTG. P/L TO METER IS < 75 FT
96 204-96	GRAND RAPIDS	Residential	6/29/2021	\$ 1,608.37					Yes		NO CHG FOR EXCESS FTG. P/L TO METER IS < 75 FT
96 204-96	GRAND RAPIDS	Residential	6/29/2021	\$ 1,941.40					Yes		NO CHG FOR EXCESS FTG. P/L TO METER IS < 75 FT
96 203-96	GRAND RAPIDS	Residential	6/29/2021	\$ 2,663.61					Yes		NO CHG FOR EXCESS FTG. P/L TO METER IS < 75 FT
89 251-89	PARK RAPIDS	Residential	6/30/2021	\$ 1,810.91					Yes		NO CHG FOR EXCESS FTG. P/L TO METER IS < 75 FT
89 251-89	PARK RAPIDS	Residential	6/30/2021	\$ 1,792.67					Yes		NO CHG FOR EXCESS FTG. P/L TO METER IS < 75 FT
93 011-93	CANNON FALLS	Residential	7/6/2021	\$ 1,503.97					Yes		NO CHG FOR EXCESS FTG. P/L TO METER IS < 75 FT
95 174-95	UTICA	Residential	7/6/2021	\$ 1,432.72					Yes		NO CHG FOR EXCESS FTG. P/L TO METER IS < 75 FT
95 102-95	KASSON	Residential	7/6/2021	\$ 1,542.37					Yes		NO CHG FOR EXCESS FTG. P/L TO METER IS < 75 FT
89 288-89	SEBEKA	Residential	7/7/2021	\$ 1,916.11					Yes		NO CHG FOR EXCESS FTG. P/L TO METER IS < 75 FT
98 004-98	NORTH BRANCH	Residential	7/7/2021	\$ 1,820.44					Yes		NO CHG FOR EXCESS FTG. P/L TO METER IS < 75 FT
96 231-96	HERMANTOWN	Residential	7/7/2021	\$ 3,301.66					Yes		NO CHG FOR EXCESS FTG. P/L TO METER IS < 75 FT
96 204-96	GRAND RAPIDS	Residential	7/8/2021	\$ 2,107.15					Yes		NO CHG FOR EXCESS FTG. P/L TO METER IS < 75 FT
98 015-98	MORA	Residential	7/9/2021	\$ 2,146.30					Yes		NO CHG FOR EXCESS FTG. P/L TO METER IS < 75 FT
94 165-94	BLOOMING PRAIRIE	Residential	7/12/2021	\$ 2,607.84					Yes		NO CHG FOR EXCESS FTG. P/L TO METER IS < 75 FT
95 167-95	ELGIN	Residential	7/12/2021	\$ 1,712.08					Yes		NO CHG FOR EXCESS FTG. P/L TO METER IS < 75 FT
99 085-99	SANBORN	Residential	7/12/2021	\$ 2,470.68					Yes		NO CHG FOR EXCESS FTG. P/L TO METER IS < 75 FT
94 054-94	LAKEFIELD	Residential	7/12/2021	\$ 2,289.53					Yes		NO CHG FOR EXCESS FTG. P/L TO METER IS < 75 FT
96 215-96	SILVER BAY	Residential	7/16/2021	\$ 2,354.92					Yes		NO CHG FOR EXCESS FTG. P/L TO METER IS < 75 FT
93 296-93	EAGAN	Residential	7/19/2021	\$ 1,706.76					Yes		NO CHG FOR EXCESS FTG. P/L TO METER IS < 75 FT
99 055-99	MADISON	Residential	7/19/2021	\$ 2,103.04					Yes		NO CHG FOR EXCESS FTG. P/L TO METER IS < 75 FT
99 055-99	MADISON	Residential	7/19/2021	\$ 2,351.05					Yes		NO CHG FOR EXCESS FTG. P/L TO METER IS < 75 FT
96 238-96	PROCTOR	Residential	7/21/2021	\$ 2,380.73					Yes		NO CHG FOR EXCESS FTG. P/L TO METER IS < 75 FT
89 176-89	AITKIN	Residential	7/21/2021	\$ 1,975.58					Yes		NO CHG FOR EXCESS FTG. P/L TO METER IS < 75 FT
89 284-89	MENAHGA	Residential	7/22/2021	\$ 1,155.15					Yes		NO CHG FOR EXCESS FTG. P/L TO METER IS < 75 FT
89 284-89	MENAHGA	Residential	7/22/2021	\$ 1,155.15					Yes		NO CHG FOR EXCESS FTG. P/L TO METER IS < 75 FT
89 284-89	MENAHGA	Residential	7/22/2021	\$ 1,318.93					Yes		NO CHG FOR EXCESS FTG. P/L TO METER IS < 75 FT
94 422-94	ALBERT LEA	Residential	7/26/2021	\$ 1,012.99					Yes		NO CHG FOR EXCESS FTG. P/L TO METER IS < 75 FT
95 133-95	CALEDONIA	Residential	7/26/2021	\$ 1,767.04					Yes		NO CHG FOR EXCESS FTG. P/L TO METER IS < 75 FT
98 013-98	MORA	Residential	8/2/2021	\$ 1,243.71					Yes		NO CHG FOR EXCESS FTG. P/L TO METER IS < 75 FT
89 176-89	AITKIN	Residential	8/2/2021	\$ 2,023.05					Yes		NO CHG FOR EXCESS FTG. P/L TO METER IS < 75 FT
96 220-96	BUHL	Residential	8/2/2021	\$ 1,687.67					Yes		NO CHG FOR EXCESS FTG. P/L TO METER IS < 75 FT
98 004-98	NORTH BRANCH	Residential	8/2/2021	\$ 2,976.45					Yes		NO CHG FOR EXCESS FTG. P/L TO METER IS < 75 FT
95 157-95	NEW HAVEN	Residential	8/3/2021	\$ 1,655.63					Yes		NO CHG FOR EXCESS FTG. P/L TO METER IS < 75 FT
95 102-95	KASSON	Residential	8/3/2021	\$ 1,570.36					Yes		NO CHG FOR EXCESS FTG. P/L TO METER IS < 75 FT
95 102-95	KASSON	Residential	8/3/2021	\$ 1,724.62					Yes		NO CHG FOR EXCESS FTG. P/L TO METER IS < 75 FT
89 277-89	BERTHA	Residential	8/4/2021	\$ 2,138.84					Yes		NO CHG FOR EXCESS FTG. P/L TO METER IS < 75 FT
97 243-97	DETROIT LAKES	Residential	8/5/2021	\$ 1,947.10					Yes		NO CHG FOR EXCESS FTG. P/L TO METER IS < 75 FT
96 205-96	GREENWAY	Residential	8/9/2021	\$ 1,282.65					Yes		NO CHG FOR EXCESS FTG. P/L TO METER IS < 75 FT
99 040-99	WINDOM	Residential	8/9/2021	\$ 2,549.98					Yes		NO CHG FOR EXCESS FTG. P/L TO METER IS < 75 FT
99 079-99	WORTHINGTON	Residential	8/10/2021	\$ 2,472.50					Yes		NO CHG FOR EXCESS FTG. P/L TO METER IS < 75 FT
97 243-97	DETROIT LAKES	Residential	8/11/2021	\$ 1,998.67					Yes		NO CHG FOR EXCESS FTG. P/L TO METER IS < 75 FT
96 224-96	DULUTH	Residential	8/11/2021	\$ 1,724.18					Yes		NO CHG FOR EXCESS FTG. P/L TO METER IS < 75 FT
96 227-96	BIWABIK	Residential	8/11/2021	\$ 2,080.31					Yes		NO CHG FOR EXCESS FTG. P/L TO METER IS < 75 FT
97 244-97	DETROIT LAKES	Residential	8/12/2021	\$ 1,254.40					Yes		NO CHG FOR EXCESS FTG. P/L TO METER IS < 75 FT

Op District	Tax District	City	Residential / Commercial	Const Complete Date	Total Contractor Charges	CEM?	CIAC Required?	CIAC Collected	Follow Tariff?	Adj Amount	Comment
93	011-93	CANNON FALLS	Residential	8/13/2021	\$ 1,066.15				Yes		NO CHG FOR EXCESS FTG. P/L TO METER IS < 75 FT
95	160-95	ROCHESTER	Residential	8/13/2021	\$ 1,639.00				Yes		NO CHG FOR EXCESS FTG. P/L TO METER IS < 75 FT
96	231-96	HERMANTOWN	Residential	8/13/2021	\$ 2,319.96				Yes		NO CHG FOR EXCESS FTG. P/L TO METER IS < 75 FT
97	244-97	DETROIT LAKES	Residential	8/17/2021	\$ 2,176.94				Yes		NO CHG FOR EXCESS FTG. P/L TO METER IS < 75 FT
89	268-89	THIEF RIVER FALLS	Residential	8/18/2021	\$ 2,372.37				Yes		NO CHG FOR EXCESS FTG. P/L TO METER IS < 75 FT
96	222-96	CHISHOLM	Residential	8/20/2021	\$ 1,507.33				Yes		NO CHG FOR EXCESS FTG. P/L TO METER IS < 75 FT
96	228-96	PIKE LAKE	Residential	8/20/2021	\$ 2,584.27				Yes		NO CHG FOR EXCESS FTG. P/L TO METER IS < 75 FT
96	214-96	INTERNATIONAL FALLS	Residential	8/24/2021	\$ 2,406.89				Yes		NO CHG FOR EXCESS FTG. P/L TO METER IS < 75 FT
97	248-97	BEMIDJI	Residential	8/25/2021	\$ 2,644.08				Yes		NO CHG FOR EXCESS FTG. P/L TO METER IS < 75 FT
98	307-98	PINE CITY	Residential	8/25/2021	\$ 1,697.27				Yes		NO CHG FOR EXCESS FTG. P/L TO METER IS < 75 FT
96	231-96	HERMANTOWN	Residential	8/25/2021	\$ 2,246.32				Yes		NO CHG FOR EXCESS FTG. P/L TO METER IS < 75 FT
96	231-96	HERMANTOWN	Residential	8/25/2021	\$ 2,314.59				Yes		NO CHG FOR EXCESS FTG. P/L TO METER IS < 75 FT
96	227-96	GILBERT	Residential	8/26/2021	\$ 1,637.97				Yes		NO CHG FOR EXCESS FTG. P/L TO METER IS < 75 FT
96	235-96	EVELETH	Residential	8/30/2021	\$ 1,822.57				Yes		NO CHG FOR EXCESS FTG. P/L TO METER IS < 75 FT
96	224-96	EVELETH	Residential	8/30/2021	\$ 2,182.70				Yes		NO CHG FOR EXCESS FTG. P/L TO METER IS < 75 FT
96	220-96	BUHL	Residential	8/30/2021	\$ 1,280.42				Yes		NO CHG FOR EXCESS FTG. P/L TO METER IS < 75 FT
95	174-95	UTICA	Residential	8/30/2021	\$ 1,544.06				Yes		NO CHG FOR EXCESS FTG. P/L TO METER IS < 75 FT
99	065-99	TRACY	Residential	8/30/2021	\$ 2,097.90				Yes		NO CHG FOR EXCESS FTG. P/L TO METER IS < 75 FT
99	059-99	IVANHOE	Residential	8/31/2021	\$ 1,200.51				Yes		NO CHG FOR EXCESS FTG. P/L TO METER IS < 75 FT
95	160-95	ROCHESTER	Residential	9/1/2021	\$ 1,031.22				Yes		NO CHG FOR EXCESS FTG. P/L TO METER IS < 75 FT
99	055-99	MADISON	Residential	9/1/2021	\$ 1,713.99				Yes		NO CHG FOR EXCESS FTG. P/L TO METER IS < 75 FT
95	160-95	ROCHESTER	Residential	9/2/2021	\$ 2,138.44				Yes		NO CHG FOR EXCESS FTG. P/L TO METER IS < 75 FT
95	102-95	KASSON	Residential	9/2/2021	\$ 1,848.86				Yes		NO CHG FOR EXCESS FTG. P/L TO METER IS < 75 FT
95	145-95	BYRON	Residential	9/2/2021	\$ 1,760.95				Yes		NO CHG FOR EXCESS FTG. P/L TO METER IS < 75 FT
99	090-99	APPLETON	Residential	9/2/2021	\$ 2,020.05				Yes		NO CHG FOR EXCESS FTG. P/L TO METER IS < 75 FT
96	185-96	WRENSHALL	Residential	9/3/2021	\$ 1,911.04				Yes		NO CHG FOR EXCESS FTG. P/L TO METER IS < 75 FT
97	248-97	BEMIDJI	Residential	9/7/2021	\$ 2,360.35				Yes		NO CHG FOR EXCESS FTG. P/L TO METER IS < 75 FT
89	291-89	WADENA	Residential	9/9/2021	\$ 1,412.67				Yes		NO CHG FOR EXCESS FTG. P/L TO METER IS < 75 FT
98	018-98	HINCKLEY	Residential	9/11/2021	\$ 1,190.44				Yes		NO CHG FOR EXCESS FTG. P/L TO METER IS < 75 FT
89	251-89	PARK RAPIDS	Residential	9/13/2021	\$ 2,090.95				Yes		NO CHG FOR EXCESS FTG. P/L TO METER IS < 75 FT
94	046-94	ALBERT LEA	Residential	9/14/2021	\$ 2,257.59				Yes		NO CHG FOR EXCESS FTG. P/L TO METER IS < 75 FT
95	102-95	KASSON	Residential	9/15/2021	\$ 3,120.56				Yes		NO CHG FOR EXCESS FTG. P/L TO METER IS < 75 FT
96	231-96	HERMANTOWN	Residential	9/15/2021	\$ 2,902.57				Yes		NO CHG FOR EXCESS FTG. P/L TO METER IS < 75 FT
94	043-94	WELLS	Residential	9/16/2021	\$ 1,902.99				Yes		NO CHG FOR EXCESS FTG. P/L TO METER IS < 75 FT
94	043-94	WELLS	Residential	9/16/2021	\$ 1,902.99				Yes		NO CHG FOR EXCESS FTG. P/L TO METER IS < 75 FT
96	231-96	HERMANTOWN	Residential	9/16/2021	\$ 2,775.76				Yes		NO CHG FOR EXCESS FTG. P/L TO METER IS < 75 FT
95	099-95	DODGE CENTER	Residential	9/17/2021	\$ 3,352.86				Yes		NO CHG FOR EXCESS FTG. P/L TO METER IS < 75 FT
99	062-99	COTTONWOOD	Residential	9/20/2021	\$ 1,293.88				Yes		NO CHG FOR EXCESS FTG. P/L TO METER IS < 75 FT
97	243-97	DETROIT LAKES	Residential	9/20/2021	\$ 3,101.98				Yes		NO CHG FOR EXCESS FTG. P/L TO METER IS < 75 FT
95	160-95	ROCHESTER	Residential	9/20/2021	\$ 3,353.84				Yes		NO CHG FOR EXCESS FTG. P/L TO METER IS < 75 FT
96	237-96	MT IRON	Residential	9/21/2021	\$ 2,229.23				Yes		NO CHG FOR EXCESS FTG. P/L TO METER IS < 75 FT
97	243-97	DETROIT LAKES	Residential	9/21/2021	\$ 1,998.45				Yes		NO CHG FOR EXCESS FTG. P/L TO METER IS < 75 FT
97	243-97	DETROIT LAKES	Residential	9/21/2021	\$ 2,925.07				Yes		NO CHG FOR EXCESS FTG. P/L TO METER IS < 75 FT
96	181-96	CLOQUET	Residential	9/21/2021	\$ 2,495.57				Yes		NO CHG FOR EXCESS FTG. P/L TO METER IS < 75 FT
97	342-97	ECKELS	Residential	9/22/2021	\$ 2,613.53				Yes		NO CHG FOR EXCESS FTG. P/L TO METER IS < 75 FT
99	040-99	WORTHINGTON	Residential	9/22/2021	\$ 2,173.10				Yes		NO CHG FOR EXCESS FTG. P/L TO METER IS < 75 FT
96	222-96	CHISHOLM	Residential	9/23/2021	\$ 2,576.91				Yes		NO CHG FOR EXCESS FTG. P/L TO METER IS < 75 FT
89	264-89	THIEF RIVER FALLS	Residential	9/24/2021	\$ 2,131.92				Yes		NO CHG FOR EXCESS FTG. P/L TO METER IS < 75 FT
89	268-89	THIEF RIVER FALLS	Residential	9/24/2021	\$ 2,541.14				Yes		NO CHG FOR EXCESS FTG. P/L TO METER IS < 75 FT
89	268-89	THIEF RIVER FALLS	Residential	9/24/2021	\$ 1,926.93				Yes		NO CHG FOR EXCESS FTG. P/L TO METER IS < 75 FT
96	205-96	GREENWAY	Residential	9/27/2021	\$ 1,994.34				Yes		NO CHG FOR EXCESS FTG. P/L TO METER IS < 75 FT
96	203-96	GRAND RAPIDS	Residential	9/28/2021	\$ 1,889.16				Yes		NO CHG FOR EXCESS FTG. P/L TO METER IS < 75 FT
89	252-89	PARK RAPIDS	Residential	9/30/2021	\$ 1,154.52				Yes		NO CHG FOR EXCESS FTG. P/L TO METER IS < 75 FT
89	268-89	THIEF RIVER FALLS	Residential	10/1/2021	\$ 3,002.50				Yes		NO CHG FOR EXCESS FTG. P/L TO METER IS < 75 FT
89	268-89	THIEF RIVER FALLS	Residential	10/1/2021	\$ 2,198.19				Yes		NO CHG FOR EXCESS FTG. P/L TO METER IS < 75 FT
94	422-94	ALBERT LEA	Residential	10/4/2021	\$ 1,630.18				Yes		NO CHG FOR EXCESS FTG. P/L TO METER IS < 75 FT
95	168-95	PLAINVIEW	Residential	10/4/2021	\$ 3,390.10				Yes		NO CHG FOR EXCESS FTG. P/L TO METER IS < 75 FT
95	168-95	PLAINVIEW	Residential	10/4/2021	\$ 3,408.84				Yes		NO CHG FOR EXCESS FTG. P/L TO METER IS < 75 FT
95	168-95	PLAINVIEW	Residential	10/4/2021	\$ 3,896.94				Yes		NO CHG FOR EXCESS FTG. P/L TO METER IS < 75 FT
97	249-97	BEMIDJI	Residential	10/5/2021	\$ 2,044.31				Yes		NO CHG FOR EXCESS FTG. P/L TO METER IS < 75 FT
89	275-89	WARROAD	Residential	10/7/2021	\$ 1,243.54				Yes		NO CHG FOR EXCESS FTG. P/L TO METER IS < 75 FT
94	043-94	WELLS	Residential	10/11/2021	\$ 1,246.03				Yes		NO CHG FOR EXCESS FTG. P/L TO METER IS < 75 FT

Op District	Tax District	City	Residential / Commercial	Const Complete Date	Total Contractor Charges	CEM?	CIAC Required?	CIAC Collected	Follow Tariff?	Adj Amount	Comment
99 065-99	TRACY	Residential	10/12/2021	\$ 1,285.79					Yes		NO CHG FOR EXCESS FTG. P/L TO METER IS < 75 FT
95 309-95	ORONOCO	Residential	10/12/2021	\$ 3,854.32					Yes		NO CHG FOR EXCESS FTG. P/L TO METER IS < 75 FT
93 012-93	CANNON FALLS	Residential	10/12/2021	\$ 1,203.15					Yes		NO CHG FOR EXCESS FTG. P/L TO METER IS < 75 FT
93 011-93	CANNON FALLS	Residential	10/12/2021	\$ 1,190.32					Yes		NO CHG FOR EXCESS FTG. P/L TO METER IS < 75 FT
98 024-98	SANDSTONE	Residential	10/12/2021	\$ 3,551.24					Yes		NO CHG FOR EXCESS FTG. P/L TO METER IS < 75 FT
98 024-98	SANDSTONE	Residential	10/12/2021	\$ 3,664.26					Yes		NO CHG FOR EXCESS FTG. P/L TO METER IS < 75 FT
96 181-96	CLOQUET	Residential	10/12/2021	\$ 3,557.22					Yes		NO CHG FOR EXCESS FTG. P/L TO METER IS < 75 FT
95 160-95	ROCHESTER	Residential	10/12/2021	\$ 2,140.50					Yes		NO CHG FOR EXCESS FTG. P/L TO METER IS < 75 FT
95 160-95	ROCHESTER	Residential	10/12/2021	\$ 2,150.52					Yes		NO CHG FOR EXCESS FTG. P/L TO METER IS < 75 FT
96 203-96	GRAND RAPIDS	Residential	10/13/2021	\$ 2,855.27					Yes		NO CHG FOR EXCESS FTG. P/L TO METER IS < 75 FT
95 160-95	ROCHESTER	Residential	10/14/2021	\$ 5,586.33					Yes		NO CHG FOR EXCESS FTG. P/L TO METER IS < 75 FT
89 250-89	PARK RAPIDS	Residential	10/15/2021	\$ 1,670.51					Yes		NO CHG FOR EXCESS FTG. P/L TO METER IS < 75 FT
89 251-89	PARK RAPIDS	Residential	10/15/2021	\$ 2,259.16					Yes		NO CHG FOR EXCESS FTG. P/L TO METER IS < 75 FT
89 273-89	ROSEAU	Residential	10/15/2021	\$ 1,297.16					Yes		NO CHG FOR EXCESS FTG. P/L TO METER IS < 75 FT
97 243-97	DETROIT LAKES	Residential	10/15/2021	\$ 2,801.01					Yes		NO CHG FOR EXCESS FTG. P/L TO METER IS < 75 FT
97 244-97	DETROIT LAKES	Residential	10/15/2021	\$ 2,037.28					Yes		NO CHG FOR EXCESS FTG. P/L TO METER IS < 75 FT
99 091-99	APPLETON	Residential	10/19/2021	\$ 2,142.93					Yes		NO CHG FOR EXCESS FTG. P/L TO METER IS < 75 FT
89 273-89	ROSEAU	Residential	10/19/2021	\$ 1,486.22					Yes		NO CHG FOR EXCESS FTG. P/L TO METER IS < 75 FT
89 273-89	ROSEAU	Residential	10/19/2021	\$ 1,807.49					Yes		NO CHG FOR EXCESS FTG. P/L TO METER IS < 75 FT
96 222-96	CHISHOLM	Residential	10/21/2021	\$ 1,257.58					Yes		NO CHG FOR EXCESS FTG. P/L TO METER IS < 75 FT
96 222-96	CHISHOLM	Residential	10/22/2021	\$ 2,088.60					Yes		NO CHG FOR EXCESS FTG. P/L TO METER IS < 75 FT
96 480-96	ESKO	Residential	10/22/2021	\$ 2,031.49					Yes		NO CHG FOR EXCESS FTG. P/L TO METER IS < 75 FT
97 248-97	BEMIDJI	Residential	10/22/2021	\$ 2,174.35					Yes		NO CHG FOR EXCESS FTG. P/L TO METER IS < 75 FT
95 145-95	BYRON	Residential	10/22/2021	\$ 2,001.92					Yes		NO CHG FOR EXCESS FTG. P/L TO METER IS < 75 FT
98 023-98	PINE CITY	Residential	10/23/2021	\$ 3,705.94					Yes		NO CHG FOR EXCESS FTG. P/L TO METER IS < 75 FT
98 023-98	PINE CITY	Residential	10/23/2021	\$ 3,770.26					Yes		NO CHG FOR EXCESS FTG. P/L TO METER IS < 75 FT
93 010-93	FARMINGTON	Residential	10/25/2021	\$ 1,759.46					Yes		NO CHG FOR EXCESS FTG. P/L TO METER IS < 75 FT
98 018-98	HINCKLY	Residential	10/25/2021	\$ 1,246.45					Yes		NO CHG FOR EXCESS FTG. P/L TO METER IS < 75 FT
95 467-95	WYKOFF	Residential	10/25/2021	\$ 1,765.46					Yes		NO CHG FOR EXCESS FTG. P/L TO METER IS < 75 FT
95 113-95	HARMONY	Residential	10/25/2021	\$ 1,480.60					Yes		NO CHG FOR EXCESS FTG. P/L TO METER IS < 75 FT
96 220-96	BUHL	Residential	10/26/2021	\$ 1,666.06					Yes		NO CHG FOR EXCESS FTG. P/L TO METER IS < 75 FT
96 224-96	EVELETH	Residential	10/27/2021	\$ 2,388.73					Yes		NO CHG FOR EXCESS FTG. P/L TO METER IS < 75 FT
96 224-96	EVELETH	Residential	10/27/2021	\$ 1,876.88					Yes		NO CHG FOR EXCESS FTG. P/L TO METER IS < 75 FT
97 248-97	BEMIDJI	Residential	10/27/2021	\$ 1,840.51					Yes		NO CHG FOR EXCESS FTG. P/L TO METER IS < 75 FT
96 179-96	BARNUM	Residential	10/27/2021	\$ 2,614.90					Yes		NO CHG FOR EXCESS FTG. P/L TO METER IS < 75 FT
99 040-99	WINDOM	Residential	11/1/2021	\$ 2,543.08					Yes		NO CHG FOR EXCESS FTG. P/L TO METER IS < 75 FT
99 079-99	WORTHINGTON	Residential	11/1/2021	\$ 2,964.00					Yes		NO CHG FOR EXCESS FTG. P/L TO METER IS < 75 FT
99 079-99	WORTHINGTON	Residential	11/1/2021	\$ 3,009.19					Yes		NO CHG FOR EXCESS FTG. P/L TO METER IS < 75 FT
95 153-95	ROCHESTER	Residential	11/1/2021	\$ 1,879.86					Yes		NO CHG FOR EXCESS FTG. P/L TO METER IS < 75 FT
96 181-96	CLOQUET	Residential	11/1/2021	\$ 2,555.10					Yes		NO CHG FOR EXCESS FTG. P/L TO METER IS < 75 FT
95 146-95	ROCHESTER	Residential	11/1/2021	\$ 2,567.69					Yes		NO CHG FOR EXCESS FTG. P/L TO METER IS < 75 FT
95 121-95	SPRING VALLEY	Residential	11/1/2021	\$ 1,581.21					Yes		NO CHG FOR EXCESS FTG. P/L TO METER IS < 75 FT
95 168-95	PLAINVIEW	Residential	11/1/2021	\$ 1,556.28					Yes		NO CHG FOR EXCESS FTG. P/L TO METER IS < 75 FT
95 168-95	PLAINVIEW	Residential	11/1/2021	\$ 1,907.64					Yes		NO CHG FOR EXCESS FTG. P/L TO METER IS < 75 FT
95 160-95	ROCHESTER	Residential	11/1/2021	\$ 1,731.14					Yes		NO CHG FOR EXCESS FTG. P/L TO METER IS < 75 FT
97 240-97	AUDUBON	Residential	11/2/2021	\$ 2,619.75					Yes		NO CHG FOR EXCESS FTG. P/L TO METER IS < 75 FT
96 181-96	CLOQUET	Residential	11/2/2021	\$ 2,538.10					Yes		NO CHG FOR EXCESS FTG. P/L TO METER IS < 75 FT
97 244-97	DETROIT LAKES	Residential	11/4/2021	\$ 2,090.22					Yes		NO CHG FOR EXCESS FTG. P/L TO METER IS < 75 FT
97 244-97	DETROIT LAKES	Residential	11/4/2021	\$ 1,785.98					Yes		NO CHG FOR EXCESS FTG. P/L TO METER IS < 75 FT
89 280-89	STAPLES	Residential	11/4/2021	\$ 1,739.56					Yes		NO CHG FOR EXCESS FTG. P/L TO METER IS < 75 FT
96 201-96	COLERAINE	Residential	11/4/2021	\$ 3,262.33					Yes		NO CHG FOR EXCESS FTG. P/L TO METER IS < 75 FT
96 205-96	GREENWAY	Residential	11/5/2021	\$ 1,266.63					Yes		NO CHG FOR EXCESS FTG. P/L TO METER IS < 75 FT
96 205-96	GREENWAY	Residential	11/5/2021	\$ 1,271.62					Yes		NO CHG FOR EXCESS FTG. P/L TO METER IS < 75 FT
96 226-96	FLOODWOOD	Residential	11/8/2021	\$ 2,182.57					Yes		NO CHG FOR EXCESS FTG. P/L TO METER IS < 75 FT
95 129-95	NEW HAVEN	Residential	11/9/2021	\$ 1,671.44					Yes		NO CHG FOR EXCESS FTG. P/L TO METER IS < 75 FT
95 137-95	SPRING GROVE	Residential	11/9/2021	\$ 3,211.31					Yes		NO CHG FOR EXCESS FTG. P/L TO METER IS < 75 FT
89 251-89	PARK RAPIDS	Residential	11/9/2021	\$ 1,230.42					Yes		NO CHG FOR EXCESS FTG. P/L TO METER IS < 75 FT
97 245-97	FRAZEE	Residential	11/9/2021	\$ 1,328.21					Yes		NO CHG FOR EXCESS FTG. P/L TO METER IS < 75 FT
98 025-98	SANDSTONE	Residential	11/9/2021	\$ 1,878.33					Yes		NO CHG FOR EXCESS FTG. P/L TO METER IS < 75 FT
94 089-94	ELLENDALE	Residential	11/10/2021	\$ 1,107.47					Yes		NO CHG FOR EXCESS FTG. P/L TO METER IS < 75 FT
96 227-96	GILBERT	Residential	11/10/2021	\$ 1,211.24					Yes		NO CHG FOR EXCESS FTG. P/L TO METER IS < 75 FT
89 251-89	PARK RAPIDS	Residential	11/10/2021	\$ 1,204.67					Yes		NO CHG FOR EXCESS FTG. P/L TO METER IS < 75 FT

Op District	Tax District	City	Residential / Commercial	Const Complete Date	Total Contractor Charges	CEM?	CIAC Required?	CIAC Collected	Follow Tariff?	Adj Amount	Comment
97 243-97		DETROIT LAKES	Residential	11/10/2021	\$ 2,025.52				Yes		NO CHG FOR EXCESS FTG. P/L TO METER IS < 75 FT
97 243-97		DETROIT LAKES	Residential	11/10/2021	\$ 2,011.63				Yes		NO CHG FOR EXCESS FTG. P/L TO METER IS < 75 FT
97 243-97		DETROIT LAKES	Residential	11/10/2021	\$ 2,155.15				Yes		NO CHG FOR EXCESS FTG. P/L TO METER IS < 75 FT
99 079-99		WORTHINGTON	Residential	11/11/2021	\$ 1,110.92				Yes		NO CHG FOR EXCESS FTG. P/L TO METER IS < 75 FT
89 284-89		MENAHGA	Residential	11/11/2021	\$ 1,605.58				Yes		NO CHG FOR EXCESS FTG. P/L TO METER IS < 75 FT
96 480-96		ESKO	Residential	11/12/2021	\$ 2,398.85				Yes		NO CHG FOR EXCESS FTG. P/L TO METER IS < 75 FT
96 480-96		ESKO	Residential	11/12/2021	\$ 2,423.61				Yes		NO CHG FOR EXCESS FTG. P/L TO METER IS < 75 FT
95 159-95		ORONOCO	Residential	11/15/2021	\$ 2,053.34				Yes		NO CHG FOR EXCESS FTG. P/L TO METER IS < 75 FT
96 198-96		BOVEY	Residential	11/15/2021	\$ 1,171.65				Yes		NO CHG FOR EXCESS FTG. P/L TO METER IS < 75 FT
95 168-95		PLAINVIEW	Residential	11/16/2021	\$ 1,441.54				Yes		NO CHG FOR EXCESS FTG. P/L TO METER IS < 75 FT
96 179-96		BARNUM	Residential	11/16/2021	\$ 2,731.54				Yes		NO CHG FOR EXCESS FTG. P/L TO METER IS < 75 FT
97 249-97		BEMIDJI	Residential	11/17/2021	\$ 1,798.60				Yes		NO CHG FOR EXCESS FTG. P/L TO METER IS < 75 FT
96 231-96		HERMANTOWN	Residential	11/18/2021	\$ 2,491.90				Yes		NO CHG FOR EXCESS FTG. P/L TO METER IS < 75 FT
96 220-96		BUHL	Residential	11/18/2021	\$ 1,953.53				Yes		NO CHG FOR EXCESS FTG. P/L TO METER IS < 75 FT
96 220-96		BUHL	Residential	11/19/2021	\$ 2,015.93				Yes		NO CHG FOR EXCESS FTG. P/L TO METER IS < 75 FT
97 249-97		BEMIDJI	Residential	11/19/2021	\$ 2,224.22				Yes		NO CHG FOR EXCESS FTG. P/L TO METER IS < 75 FT
96 222-96		CHISHOLM	Residential	11/22/2021	\$ 2,373.98				Yes		NO CHG FOR EXCESS FTG. P/L TO METER IS < 75 FT
96 205-96		GREENWAY	Residential	11/22/2021	\$ 2,119.38				Yes		NO CHG FOR EXCESS FTG. P/L TO METER IS < 75 FT
95 132-95		ZUMBROTA	Residential	11/22/2021	\$ 1,819.15				Yes		NO CHG FOR EXCESS FTG. P/L TO METER IS < 75 FT
95 132-95		ZUMBROTA	Residential	11/22/2021	\$ 1,876.62				Yes		NO CHG FOR EXCESS FTG. P/L TO METER IS < 75 FT
99 055-99		MADISON	Residential	11/22/2021	\$ 1,401.31				Yes		NO CHG FOR EXCESS FTG. P/L TO METER IS < 75 FT
95 102-95		KASSON	Residential	11/22/2021	\$ 1,721.47				Yes		NO CHG FOR EXCESS FTG. P/L TO METER IS < 75 FT
95 147-95		CHATFIELD	Residential	11/22/2021	\$ 1,665.81				Yes		NO CHG FOR EXCESS FTG. P/L TO METER IS < 75 FT
96 209-96		NASHWALK	Residential	11/23/2021	\$ 2,397.74				Yes		NO CHG FOR EXCESS FTG. P/L TO METER IS < 75 FT
97 243-97		DETROIT LAKES	Residential	11/23/2021	\$ 4,073.00				Yes		NO CHG FOR EXCESS FTG. P/L TO METER IS < 75 FT
98 004-98		NORTH BRANCH	Residential	11/23/2021	\$ 1,534.19				Yes		NO CHG FOR EXCESS FTG. P/L TO METER IS < 75 FT
98 004-98		NORTH BRANCH	Residential	11/23/2021	\$ 3,730.23				Yes		NO CHG FOR EXCESS FTG. P/L TO METER IS < 75 FT
89 268-89		THIEF RIVER FALLS	Residential	11/23/2021	\$ 2,008.75				Yes		NO CHG FOR EXCESS FTG. P/L TO METER IS < 75 FT
89 264-89		THIEF RIVER FALLS	Residential	11/23/2021	\$ 2,229.76				Yes		NO CHG FOR EXCESS FTG. P/L TO METER IS < 75 FT
96 222-96		CHISHOLM	Residential	11/24/2021	\$ 1,379.67				Yes		NO CHG FOR EXCESS FTG. P/L TO METER IS < 75 FT
96 224-96		EVELETH	Residential	11/24/2021	\$ 2,159.65				Yes		NO CHG FOR EXCESS FTG. P/L TO METER IS < 75 FT
97 243-97		DETROIT LAKES	Residential	11/29/2021	\$ 3,917.52				Yes		NO CHG FOR EXCESS FTG. P/L TO METER IS < 75 FT
97 243-97		DETROIT LAKES	Residential	11/29/2021	\$ 3,917.52				Yes		NO CHG FOR EXCESS FTG. P/L TO METER IS < 75 FT
97 249-97		BEMIDJI	Residential	11/30/2021	\$ 4,967.70				Yes		NO CHG FOR EXCESS FTG. P/L TO METER IS < 75 FT
89 275-89		WARROAD	Residential	11/30/2021	\$ 1,172.15				Yes		NO CHG FOR EXCESS FTG. P/L TO METER IS < 75 FT
89 251-89		PARK RAPIDS	Residential	11/30/2021	\$ 2,944.87				Yes		NO CHG FOR EXCESS FTG. P/L TO METER IS < 75 FT
99 479-99		BALATON	Residential	11/30/2021	\$ 2,471.78				Yes		NO CHG FOR EXCESS FTG. P/L TO METER IS < 75 FT
95 162-95		BYRON	Residential	11/30/2021	\$ 13,795.07				Yes		NO CHG FOR EXCESS FTG. P/L TO METER IS < 75 FT
89 273-89		ROSEAU	Residential	12/1/2021	\$ 1,202.57				Yes		NO CHG FOR EXCESS FTG. P/L TO METER IS < 75 FT
96 209-96		NASHWALK	Residential	12/2/2021	\$ 1,836.62				Yes		NO CHG FOR EXCESS FTG. P/L TO METER IS < 75 FT
96 238-96		PROCTOR	Residential	12/9/2021	\$ 4,041.85				Yes		NO CHG FOR EXCESS FTG. P/L TO METER IS < 75 FT
95 132-95		ZUMBROTA	Residential	4/13/2022	\$ 1,930.21				Yes		NO CHG FOR EXCESS FTG. P/L TO METER IS < 75 FT
95 131-95		WANAMINGO	Residential	4/13/2022	\$ 1,607.64				Yes		NO CHG FOR EXCESS FTG. P/L TO METER IS < 75 FT
95 126-95		KENYON	Residential	4/14/2022	\$ 2,105.23				Yes		NO CHG FOR EXCESS FTG. P/L TO METER IS < 75 FT
95 160-95		ROCHESTER	Residential	4/15/2022	\$ 1,933.07				Yes		NO CHG FOR EXCESS FTG. P/L TO METER IS < 75 FT
95 160-95		ROCHESTER	Residential	4/15/2022	\$ 1,863.01				Yes		NO CHG FOR EXCESS FTG. P/L TO METER IS < 75 FT
94 471-94		MAPLE ISLAND	Residential	4/18/2022	\$ 2,511.64				Yes		NO CHG FOR EXCESS FTG. P/L TO METER IS < 75 FT
95 131-95		WANAMINGO	Residential	4/18/2022	\$ 1,440.28				Yes		NO CHG FOR EXCESS FTG. P/L TO METER IS < 75 FT
95 129-95		PINE ISLAND	Residential	4/19/2022	\$ 1,605.93				Yes		NO CHG FOR EXCESS FTG. P/L TO METER IS < 75 FT
95 129-95		PINE ISLAND	Residential	4/19/2022	\$ 1,591.43				Yes		NO CHG FOR EXCESS FTG. P/L TO METER IS < 75 FT
95 129-95		PINE ISLAND	Residential	4/19/2022	\$ 1,626.23				Yes		NO CHG FOR EXCESS FTG. P/L TO METER IS < 75 FT
95 129-95		PINE ISLAND	Residential	4/19/2022	\$ 1,605.93				Yes		NO CHG FOR EXCESS FTG. P/L TO METER IS < 75 FT
95 145-95		BYRON	Residential	4/20/2022	\$ 62.40				Yes		NO CHG FOR EXCESS FTG. P/L TO METER IS < 75 FT
95 102-95		KASSON	Residential	4/20/2022	\$ 1,686.84				Yes		NO CHG FOR EXCESS FTG. P/L TO METER IS < 75 FT
95 129-95		PINE ISLAND	Residential	4/20/2022	\$ 1,936.33				Yes		NO CHG FOR EXCESS FTG. P/L TO METER IS < 75 FT
98 004-98		NORTH BRANCH	Residential	4/21/2022	\$ 2,715.42				Yes		NO CHG FOR EXCESS FTG. P/L TO METER IS < 75 FT
99 314-99		ORTONVILLE	Residential	4/25/2022	\$ 2,054.87				Yes		NO CHG FOR EXCESS FTG. P/L TO METER IS < 75 FT
95 126-95		KENYON	Residential	4/27/2022	\$ 1,712.71				Yes		NO CHG FOR EXCESS FTG. P/L TO METER IS < 75 FT
98 035-98		SCANDIA	Residential	5/8/2017	\$ 2,766.63				Yes		BILLED ABNORMAL CONSTRUCTION
98 004-98		NORTH BRANCH	Residential	5/9/2017	\$ 2,126.11				Yes		BILLED ABNORMAL CONSTRUCTION
97 243-97		DETROIT LAKES	Residential	5/11/2017	\$ 1,938.41				Yes		BILLED ABNORMAL CONSTRUCTION
98 004-98		NORTH BRANCH	Residential	5/12/2017	\$ 1,088.38				Yes		BILLED ABNORMAL CONSTRUCTION

Op District	Tax District	City	Residential / Commercial	Const Complete Date	Total Contractor Charges	CEM?	CIAC Required?	CIAC Collected	Follow Tariff?	Adj Amount	Comment
95 136-95	LA CRESCENT	Residential	5/31/2017	\$ 7,871.32					Yes		BILLED ABNORMAL CONSTRUCTION
98 004-98	NORTH BRANCH	Residential	6/7/2017	\$ 1,872.17					Yes		BILLED ABNORMAL CONSTRUCTION
98 004-98	NORTH BRANCH	Residential	6/7/2017	\$ 1,509.11					Yes		BILLED ABNORMAL CONSTRUCTION
98 004-98	NORTH BRANCH	Residential	6/8/2017	\$ 2,246.43					Yes		BILLED ABNORMAL CONSTRUCTION
98 004-98	NORTH BRANCH	Residential	6/8/2017	\$ 1,284.23					Yes		BILLED ABNORMAL CONSTRUCTION
98 004-98	NORTH BRANCH	Residential	7/13/2017	\$ 972.79					Yes		BILLED ABNORMAL CONSTRUCTION
98 004-98	NORTH BRANCH	Residential	7/13/2017	\$ 1,017.83					Yes		BILLED ABNORMAL CONSTRUCTION
98 004-98	NORTH BRANCH	Residential	8/11/2017	\$ 1,135.41					Yes		BILLED ABNORMAL CONSTRUCTION
98 004-98	NORTH BRANCH	Residential	8/16/2017	\$ 2,205.57					Yes		BILLED ABNORMAL CONSTRUCTION
98 004-98	NORTH BRANCH	Residential	8/16/2017	\$ 1,321.11					Yes		BILLED ABNORMAL CONSTRUCTION
98 004-98	NORTH BRANCH	Residential	8/16/2017	\$ 1,310.05					Yes		BILLED ABNORMAL CONSTRUCTION
98 004-98	NORTH BRANCH	Residential	8/16/2017	\$ 1,394.47					Yes		BILLED ABNORMAL CONSTRUCTION
98 004-98	NORTH BRANCH	Residential	8/18/2017	\$ 2,408.94					Yes		BILLED ABNORMAL CONSTRUCTION
98 014-98	MORA	Residential	8/31/2017	\$ 2,771.78					Yes		BILLED ABNORMAL CONSTRUCTION
98 004-98	NORTH BRANCH	Residential	8/31/2017	\$ 1,510.88					Yes		BILLED ABNORMAL CONSTRUCTION
93 295-93	EAGAN	Residential	9/6/2017	\$ 1,698.71					Yes		BILLED ABNORMAL CONSTRUCTION
93 011-93	CANNON FALLS	Residential	9/25/2017	\$ 1,613.09					Yes		BILLED ABNORMAL CONSTRUCTION
95 102-95	KASSON	Residential	10/8/2017	\$ 1,153.80					Yes		BILLED ABNORMAL CONSTRUCTION
98 004-98	NORTH BRANCH	Residential	10/8/2017	\$ 1,275.73					Yes		BILLED ABNORMAL CONSTRUCTION
98 004-98	NORTH BRANCH	Residential	10/15/2017	\$ 1,606.18					Yes		BILLED ABNORMAL CONSTRUCTION
98 004-98	NORTH BRANCH	Residential	11/14/2017	\$ 1,309.38					Yes		BILLED ABNORMAL CONSTRUCTION
99 090-99	APPLETON	Residential	11/15/2017	\$ 723.81					Yes		BILLED ABNORMAL CONSTRUCTION
98 004-98	NORTH BRANCH	Residential	11/16/2017	\$ 2,734.96					Yes		BILLED ABNORMAL CONSTRUCTION
98 004-98	NORTH BRANCH	Residential	11/17/2017	\$ 1,621.49					Yes		BILLED ABNORMAL CONSTRUCTION
98 004-98	NORTH BRANCH	Residential	11/22/2017	\$ 2,576.92					Yes		BILLED ABNORMAL CONSTRUCTION
98 004-98	NORTH BRANCH	Residential	11/22/2017	\$ 2,389.31					Yes		BILLED ABNORMAL CONSTRUCTION
98 015-98	MORA	Residential	11/27/2017	\$ 1,127.14					Yes		BILLED ABNORMAL CONSTRUCTION
98 004-98	NORTH BRANCH	Residential	11/28/2017	\$ 1,028.41					Yes		BILLED ABNORMAL CONSTRUCTION
98 004-98	NORTH BRANCH	Residential	11/28/2017	\$ 1,036.92					Yes		BILLED ABNORMAL CONSTRUCTION
98 004-98	NORTH BRANCH	Residential	11/28/2017	\$ 988.97					Yes		BILLED ABNORMAL CONSTRUCTION
98 004-98	NORTH BRANCH	Residential	11/28/2017	\$ 975.95					Yes		BILLED ABNORMAL CONSTRUCTION
98 004-98	NORTH BRANCH	Residential	11/29/2017	\$ 2,601.65					Yes		BILLED ABNORMAL CONSTRUCTION
93 340-93	ELKO NEW MARKET	Residential	7/5/2018	\$ 918.20					Yes		BILLED ABNORMAL CONSTRUCTION
95 146-95	ROCHESTER	Residential	9/30/2018	\$ 2,677.88					Yes		BILLED ABNORMAL CONSTRUCTION
95 156-95	ROCHESTER	Residential	5/22/2019	\$ 1,425.36					Yes		BILLED ABNORMAL CONSTRUCTION
98 035-98	SCANDIA	Residential	6/11/2019	\$ 1,902.78					yes		BILLED ABNORMAL CONSTRUCTION
93 008-93	LAKEVILLE	Residential	7/10/2019	\$ 4,108.61					yes		BILLED ABNORMAL CONSTRUCTION
93 296-93	EAGAN	Residential	7/24/2019	\$ 2,638.07					yes		BILLED ABNORMAL CONSTRUCTION
93 033-93	SPRING LAKE TWP	Residential	7/29/2019	\$ 3,028.12					yes		BILLED ABNORMAL CONSTRUCTION
96 222-96	CHISHOLM	Residential	8/12/2019	\$ 2,246.39					yes		BILLED ABNORMAL CONSTRUCTION
97 249-97	BEMIDJI	Residential	9/13/2019	\$ 1,852.84					yes		BILLED ABNORMAL CONSTRUCTION
97 243-97	DETROIT LAKES	Residential	9/16/2019	\$ 2,779.41					yes		BILLED ABNORMAL CONSTRUCTION
96 224-96	EVELETH	Residential	9/30/2019	\$ 1,187.13					Yes		BILLED ABNORMAL CONSTRUCTION
93 010-93	LAKEVILLE	Residential	10/8/2019	\$ 1,908.72					yes		BILLED ABNORMAL CONSTRUCTION
93 010-93	LAKEVILLE	Residential	10/8/2019	\$ 2,369.18					yes		BILLED ABNORMAL CONSTRUCTION
93 008-93	LAKEVILLE	Residential	11/9/2019	\$ 752.80					yes		BILLED ABNORMAL CONSTRUCTION
93 010-93	PRIOR LAKE	Residential	11/18/2019	\$ 798.22					yes		BILLED ABNORMAL CONSTRUCTION
93 296-93	LAKEVILLE	Residential	4/29/2020	\$ 1,477.91					Yes		BILLED ABNORMAL CONSTRUCTION
93 010-93	LAKEVILLE	Residential	5/1/2020	\$ 2,280.78					Yes		BILLED ABNORMAL CONSTRUCTION
93 010-93	LAKEVILLE	Residential	5/1/2020	\$ 2,500.43					Yes		BILLED ABNORMAL CONSTRUCTION
93 010-93	LAKEVILLE	Residential	5/1/2020	\$ 2,350.23					Yes		BILLED ABNORMAL CONSTRUCTION
93 010-93	FARMINGTON	Residential	5/7/2020	\$ 2,291.99					Yes		BILLED ABNORMAL CONSTRUCTION
93 010-93	LAKEVILLE	Residential	5/7/2020	\$ 1,959.81					Yes		BILLED ABNORMAL CONSTRUCTION
93 010-93	FARMINGTON	Residential	5/7/2020	\$ 1,599.67					Yes		BILLED ABNORMAL CONSTRUCTION
93 010-93	LAKEVILLE	Residential	5/7/2020	\$ 2,259.92					Yes		BILLED ABNORMAL CONSTRUCTION
93 010-93	FARMINGTON	Residential	5/8/2020	\$ 2,319.37					Yes		BILLED ABNORMAL CONSTRUCTION
93 010-93	LAKEVILLE	Residential	5/8/2020	\$ 1,867.85					Yes		BILLED ABNORMAL CONSTRUCTION
93 010-93	FARMINGTON	Residential	5/8/2020	\$ 1,238.78					Yes		BILLED ABNORMAL CONSTRUCTION
93 010-93	FARMINGTON	Residential	5/11/2020	\$ 2,304.35					Yes		BILLED ABNORMAL CONSTRUCTION
93 010-93	LAKEVILLE	Residential	5/11/2020	\$ 1,448.21					Yes		BILLED ABNORMAL CONSTRUCTION
93 010-93	LAKEVILLE	Residential	5/11/2020	\$ 1,568.37					Yes		BILLED ABNORMAL CONSTRUCTION
93 010-93	FARMINGTON	Residential	5/12/2020	\$ 2,115.39					Yes		BILLED ABNORMAL CONSTRUCTION

Op District	Tax District	City	Residential / Commercial	Const Complete Date	Total Contractor Charges	CEM?	CIAC Required?	CIAC Collected	Follow Tariff?	Adj Amount	Comment
93 010-93	FARMINGTON	FARMINGTON	Residential	5/12/2020	\$ 2,124.11				Yes		BILLED ABNORMAL CONSTRUCTION
93 010-93	FARMINGTON	FARMINGTON	Residential	5/12/2020	\$ 1,973.91				Yes		BILLED ABNORMAL CONSTRUCTION
93 010-93	FARMINGTON	FARMINGTON	Residential	5/12/2020	\$ 1,493.27				Yes		BILLED ABNORMAL CONSTRUCTION
97 243-97	DETROIT LAKES	DETROIT LAKES	Residential	5/14/2020	\$ 3,244.00				Yes		BILLED ABNORMAL CONSTRUCTION
93 010-93	FARMINGTON	FARMINGTON	Residential	5/24/2020	\$ 1,870.85				Yes		BILLED ABNORMAL CONSTRUCTION
96 231-96	HERMANTOWN	HERMANTOWN	Residential	6/4/2020	\$ 4,316.60				Yes		BILLED ABNORMAL CONSTRUCTION
97 243-97	DETROIT LAKES	DETROIT LAKES	Residential	6/18/2020	\$ 2,333.16				Yes		BILLED ABNORMAL CONSTRUCTION
89 176-89	AITKIN	AITKIN	Residential	7/2/2020	\$ 6,125.68				Yes		BILLED ABNORMAL CONSTRUCTION
96 231-96	HERMANTOWN	HERMANTOWN	Residential	7/6/2020	\$ 2,791.62				Yes		BILLED ABNORMAL CONSTRUCTION
97 243-97	DETROIT LAKES	DETROIT LAKES	Residential	9/3/2020	\$ 2,507.17				Yes		BILLED ABNORMAL CONSTRUCTION
93 294-93	EAGAN	EAGAN	Residential	10/1/2020	\$ 2,322.42				Yes		BILLED ABNORMAL CONSTRUCTION
96 201-96	COLERAINE	COLERAINE	Residential	10/7/2020	\$ 2,498.09				Yes		BILLED ABNORMAL CONSTRUCTION
93 010-93	FARMINGTON	FARMINGTON	Residential	10/14/2020	\$ 2,419.92				Yes		BILLED ABNORMAL CONSTRUCTION
93 316-93	LAKEVILLE	LAKEVILLE	Residential	10/14/2020	\$ 2,344.77				Yes		BILLED ABNORMAL CONSTRUCTION
97 243-97	DETROIT LAKES	DETROIT LAKES	Residential	10/15/2020	\$ 3,546.23				Yes		BILLED ABNORMAL CONSTRUCTION
93 010-93	FARMINGTON	FARMINGTON	Residential	10/15/2020	\$ 2,344.77				Yes		BILLED ABNORMAL CONSTRUCTION
93 010-93	FARMINGTON	FARMINGTON	Residential	10/15/2020	\$ 2,419.92				Yes		BILLED ABNORMAL CONSTRUCTION
93 010-93	FARMINGTON	FARMINGTON	Residential	10/17/2020	\$ 2,004.54				Yes		BILLED ABNORMAL CONSTRUCTION
93 008-93	LAKEVILLE	LAKEVILLE	Residential	10/17/2020	\$ 1,803.69				Yes		BILLED ABNORMAL CONSTRUCTION
98 023-98	PINE CITY	PINE CITY	Residential	10/19/2020	\$ 1,761.75				Yes		BILLED ABNORMAL CONSTRUCTION
89 284-89	MENAHGA	MENAHGA	Residential	11/4/2020	\$ 2,367.89				Yes		BILLED ABNORMAL CONSTRUCTION
93 011-93	CANNON FALLS	CANNON FALLS	Residential	12/2/2020	\$ 1,339.64				Yes		BILLED ABNORMAL CONSTRUCTION
93 008-93	LAKEVILLE	LAKEVILLE	Residential	12/6/2020	\$ 3,196.32				Yes		BILLED ABNORMAL CONSTRUCTION
93 010-93	FARMINGTON	FARMINGTON	Residential	5/10/2021	\$ 1,236.74				Yes		BILLED ABNORMAL CONSTRUCTION
93 010-93	FARMINGTON	FARMINGTON	Residential	5/10/2021	\$ 1,186.01				Yes		BILLED ABNORMAL CONSTRUCTION
93 296-93	EAGAN	EAGAN	Residential	5/10/2021	\$ 1,563.93				Yes		BILLED ABNORMAL CONSTRUCTION
89 250-89	PARK RAPIDS	PARK RAPIDS	Residential	5/21/2021	\$ 2,032.57				Yes		BILLED ABNORMAL CONSTRUCTION
89 284-89	MENAHGA	MENAHGA	Residential	6/1/2021	\$ 1,275.86				Yes		BILLED ABNORMAL CONSTRUCTION
96 183-96	MOOSE LAKE	MOOSE LAKE	Residential	6/28/2021	\$ 2,696.73				Yes		BILLED ABNORMAL CONSTRUCTION
93 010-93	FARMINGTON	FARMINGTON	Residential	8/2/2021	\$ 2,553.32				Yes		BILLED ABNORMAL CONSTRUCTION
93 010-93	FARMINGTON	FARMINGTON	Residential	8/2/2021	\$ 2,017.05				Yes		BILLED ABNORMAL CONSTRUCTION
93 010-93	FARMINGTON	FARMINGTON	Residential	8/2/2021	\$ 1,645.17				Yes		BILLED ABNORMAL CONSTRUCTION
93 008-93	LAKEVILLE	LAKEVILLE	Residential	8/23/2021	\$ 1,838.77				Yes		BILLED ABNORMAL CONSTRUCTION
93 010-93	FARMINGTON	FARMINGTON	Residential	8/30/2021	\$ 1,878.63				Yes		BILLED ABNORMAL CONSTRUCTION
95 156-95	ROCHESTER	ROCHESTER	Residential	9/10/2021	\$ 1,576.34				Yes		BILLED ABNORMAL CONSTRUCTION
93 010-93	DUNDAS	DUNDAS	Residential	9/20/2021	\$ 775.91				Yes		BILLED ABNORMAL CONSTRUCTION
93 010-93	FARMINGTON	FARMINGTON	Residential	10/25/2021	\$ 2,326.67				Yes		BILLED ABNORMAL CONSTRUCTION
93 010-93	FARMINGTON	FARMINGTON	Residential	10/25/2021	\$ 2,266.59				Yes		BILLED ABNORMAL CONSTRUCTION
93 010-93	FARMINGTON	FARMINGTON	Residential	10/25/2021	\$ 1,413.73				Yes		BILLED ABNORMAL CONSTRUCTION
93 340-93	NEW MARKET	NEW MARKET	Residential	11/22/2021	\$ 1,276.84				Yes		BILLED ABNORMAL CONSTRUCTION
93 011-93	CANNON FALLS	CANNON FALLS	Residential	11/30/2021	\$ 804.60				Yes		BILLED ABNORMAL CONSTRUCTION
93 011-93	CANNON FALLS	CANNON FALLS	Residential	11/30/2021	\$ 915.80				Yes		BILLED ABNORMAL CONSTRUCTION
93 011-93	CANNON FALLS	CANNON FALLS	Residential	11/30/2021	\$ 1,156.35				Yes		BILLED ABNORMAL CONSTRUCTION
93 010-93	FARMINGTON	FARMINGTON	Residential	12/28/2021	\$ 3,480.51				Yes		BILLED ABNORMAL CONSTRUCTION
93 010-93	FARMINGTON	FARMINGTON	Residential	4/18/2022	\$ 2,622.15				Yes		BILLED ABNORMAL CONSTRUCTION
93 010-93	FARMINGTON	FARMINGTON	Residential	4/19/2022	\$ 2,550.12				Yes		BILLED ABNORMAL CONSTRUCTION
93 010-93	FARMINGTON	FARMINGTON	Residential	4/19/2022	\$ 2,532.29				Yes		BILLED ABNORMAL CONSTRUCTION
98 035-98	SCANDIA	SCANDIA	Residential	5/8/2017	\$ 2,617.01				Yes		BILLED ABNORMAL CONSTRUCTION - NO CHG FOR EXCESS FTG. P/L TO METER IS < 75 FT
98 014-98	MORA	MORA	Residential	9/5/2017	\$ 2,107.16				Yes		BILLED ABNORMAL CONSTRUCTION - NO CHG FOR EXCESS FTG. P/L TO METER IS < 75 FT
95 155-95	BYRON	BYRON	Residential	8/13/2018	\$ 1,771.27				Yes		BILLED ABNORMAL CONSTRUCTION - NO CHG FOR EXCESS FTG. P/L TO METER IS < 75 FT
93 010-93	LAKEVILLE	LAKEVILLE	Residential	4/1/2020	\$ 1,849.58				Yes		BILLED ABNORMAL CONSTRUCTION - NO CHG FOR EXCESS FTG. P/L TO METER IS < 75 FT
98 004-98	NORTH BRANCH	NORTH BRANCH	Residential	10/15/2020	\$ 3,590.80				Yes		BILLED ABNORMAL CONSTRUCTION - NO CHG FOR EXCESS FTG. P/L TO METER IS < 75 FT
93 010-93	FARMINGTON	FARMINGTON	Residential	5/10/2021	\$ 2,265.73				Yes		BILLED ABNORMAL CONSTRUCTION - NO CHG FOR EXCESS FTG. P/L TO METER IS < 75 FT
98 023-98	PINE CITY	PINE CITY	Residential	7/12/2021	\$ 2,670.78				Yes		BILLED ABNORMAL CONSTRUCTION - NO CHG FOR EXCESS FTG. P/L TO METER IS < 75 FT
93 010-93	FARMINGTON	FARMINGTON	Residential	8/2/2021	\$ 2,254.92				Yes		BILLED ABNORMAL CONSTRUCTION - NO CHG FOR EXCESS FTG. P/L TO METER IS < 75 FT
93 010-93	FARMINGTON	FARMINGTON	Residential	8/2/2021	\$ 2,244.36				Yes		BILLED ABNORMAL CONSTRUCTION - NO CHG FOR EXCESS FTG. P/L TO METER IS < 75 FT
93 010-93	FARMINGTON	FARMINGTON	Residential	8/2/2021	\$ 2,874.75				Yes		BILLED ABNORMAL CONSTRUCTION - NO CHG FOR EXCESS FTG. P/L TO METER IS < 75 FT
93 010-93	FARMINGTON	FARMINGTON	Residential	8/2/2021	\$ 2,824.37				Yes		BILLED ABNORMAL CONSTRUCTION - NO CHG FOR EXCESS FTG. P/L TO METER IS < 75 FT
93 010-93	LAKEVILLE	LAKEVILLE	Residential	8/2/2021	\$ 2,633.82				Yes		BILLED ABNORMAL CONSTRUCTION - NO CHG FOR EXCESS FTG. P/L TO METER IS < 75 FT
93 010-93	LAKEVILLE	LAKEVILLE	Residential	8/2/2021	\$ 3,038.48				Yes		BILLED ABNORMAL CONSTRUCTION - NO CHG FOR EXCESS FTG. P/L TO METER IS < 75 FT
96 222-96	CHISHOLM	CHISHOLM	Residential	5/2/2017	\$ 1,813.13				Yes		BILLED EXCESS FOOTAGE
96 231-96	HERMANTOWN	HERMANTOWN	Residential	5/4/2017	\$ 2,244.69				Yes		BILLED EXCESS FOOTAGE

Op District	Tax District	City	Residential / Commercial	Const Complete Date	Total Contractor Charges	CEM?	CIAC Required?	CIAC Collected	Follow Tariff?	Adj Amount	Comment
97 243-97		DETROIT LAKES	Residential	5/9/2017	\$ 3,174.34				Yes		BILLED EXCESS FOOTAGE
97 249-97		BEMIDJI	Residential	5/10/2017	\$ 2,101.05				Yes		BILLED EXCESS FOOTAGE
98 004-98		NORTH BRANCH	Residential	5/10/2017	\$ 1,110.44				Yes		BILLED EXCESS FOOTAGE
97 248-97		BEMIDJI	Residential	5/11/2017	\$ 3,935.04				Yes		BILLED EXCESS FOOTAGE
93 357-93		PRIOR LAKE	Residential	5/12/2017	\$ 1,671.03				Yes		BILLED EXCESS FOOTAGE
95 136-95		LA CRESCENT	Residential	5/12/2017	\$ 891.44				Yes		BILLED EXCESS FOOTAGE
95 147-95		ROCHESTER	Residential	5/13/2017	\$ 2,488.60				Yes		BILLED EXCESS FOOTAGE
96 222-96		CHISHOLM	Residential	5/17/2017	\$ 1,790.64				Yes		BILLED EXCESS FOOTAGE
96 225-96		FAYAL	Residential	5/17/2017	\$ 2,874.36				Yes		BILLED EXCESS FOOTAGE
89 280-89		STAPLES	Residential	5/17/2017	\$ 1,685.69				Yes		BILLED EXCESS FOOTAGE
93 351-93		LAKEVILLE	Residential	5/19/2017	\$ 1,160.97				Yes		BILLED EXCESS FOOTAGE
95 167-95		ELGIN	Residential	5/19/2017	\$ 1,701.25				Yes		BILLED EXCESS FOOTAGE
89 176-89		AITKIN	Residential	5/22/2017	\$ 2,140.07				Yes		BILLED EXCESS FOOTAGE
95 318-95		ORONOCO	Residential	5/22/2017	\$ 4,002.76				Yes		BILLED EXCESS FOOTAGE
89 291-89		WADENA	Residential	5/22/2017	\$ 1,255.67				Yes		BILLED EXCESS FOOTAGE
89 194-89		DEERWOOD	Residential	5/23/2017	\$ 4,357.63				Yes		BILLED EXCESS FOOTAGE
89 251-89		PARK RAPIDS	Residential	5/23/2017	\$ 2,324.53				Yes		BILLED EXCESS FOOTAGE
89 251-89		PARK RAPIDS	Residential	5/23/2017	\$ 2,247.01				Yes		BILLED EXCESS FOOTAGE
96 231-96		HERMANTOWN	Residential	5/24/2017	\$ 2,387.04				Yes		BILLED EXCESS FOOTAGE
89 251-89		PARK RAPIDS	Residential	5/24/2017	\$ 1,098.08				Yes		BILLED EXCESS FOOTAGE
96 236-96		PROCTOR	Residential	5/25/2017	\$ 2,549.66				Yes		BILLED EXCESS FOOTAGE
96 238-96		PROCTOR	Residential	5/25/2017	\$ 2,532.63				Yes		BILLED EXCESS FOOTAGE
96 203-96		GRAND RAPIDS	Residential	5/25/2017	\$ 1,673.68				Yes		BILLED EXCESS FOOTAGE
95 137-95		SPRING GROVE	Residential	5/25/2017	\$ 1,909.78				Yes		BILLED EXCESS FOOTAGE
95 160-95		ROCHESTER	Residential	5/25/2017	\$ 1,239.91				Yes		BILLED EXCESS FOOTAGE
93 010-93		FARMINGTON	Residential	5/26/2017	\$ 6,329.64				Yes		BILLED EXCESS FOOTAGE
96 238-96		DULUTH	Residential	5/30/2017	\$ 1,217.39				Yes		BILLED EXCESS FOOTAGE
96 231-96		HERMANTOWN	Residential	6/1/2017	\$ 1,957.11				Yes		BILLED EXCESS FOOTAGE
89 268-89		THIEF RIVER FALLS	Residential	6/1/2017	\$ 2,152.09				Yes		BILLED EXCESS FOOTAGE
96 238-96		PROCTOR	Residential	6/2/2017	\$ 2,709.77				Yes		BILLED EXCESS FOOTAGE
96 179-96		BARNUM	Residential	6/5/2017	\$ 1,977.74				Yes		BILLED EXCESS FOOTAGE
96 203-96		GRAND RAPIDS	Residential	6/6/2017	\$ 2,800.83				Yes		BILLED EXCESS FOOTAGE
96 203-96		GRAND RAPIDS	Residential	6/6/2017	\$ 2,264.88				Yes		BILLED EXCESS FOOTAGE
89 255-89		BAUDETTE	Residential	6/6/2017	\$ 1,112.70				Yes		BILLED EXCESS FOOTAGE
96 228-96		GRAND LAKE	Residential	6/6/2017	\$ 2,077.02				Yes		BILLED EXCESS FOOTAGE
95 153-95		ROCHESTER	Residential	6/7/2017	\$ 1,307.85				Yes		BILLED EXCESS FOOTAGE
97 248-97		BEMIDJI	Residential	6/12/2017	\$ 2,865.95				Yes		BILLED EXCESS FOOTAGE
97 249-97		BEMIDJI	Residential	6/13/2017	\$ 2,969.13				Yes		BILLED EXCESS FOOTAGE
89 252-89		PARK RAPIDS	Residential	6/14/2017	\$ 5,017.99				Yes		BILLED EXCESS FOOTAGE
96 237-96		MOUNTAIN IRON	Residential	6/15/2017	\$ 1,756.91				Yes		BILLED EXCESS FOOTAGE
96 224-96		EVELETH	Residential	6/17/2017	\$ 3,330.61				Yes		BILLED EXCESS FOOTAGE
96 181-96		CLOQUET	Residential	6/21/2017	\$ 2,919.20				Yes		BILLED EXCESS FOOTAGE
97 248-97		BEMIDJI	Residential	6/23/2017	\$ 1,158.88				Yes		BILLED EXCESS FOOTAGE
97 247-97		BEMIDJI	Residential	6/23/2017	\$ 1,177.94				Yes		BILLED EXCESS FOOTAGE
95 146-95		ROCHESTER	Residential	6/24/2017	\$ 1,087.52				Yes		BILLED EXCESS FOOTAGE
95 153-95		ROCHESTER	Residential	7/8/2017	\$ 2,872.54				Yes		BILLED EXCESS FOOTAGE
97 259-97		ADA	Residential	7/11/2017	\$ 2,011.72				Yes		BILLED EXCESS FOOTAGE
95 159-95		ORONOCO	Residential	7/14/2017	\$ 1,566.21				Yes		BILLED EXCESS FOOTAGE
98 004-98		NORTH BRANCH	Residential	7/14/2017	\$ 991.13				Yes		BILLED EXCESS FOOTAGE
95 102-95		KASSON	Residential	7/15/2017	\$ 1,410.36				Yes		BILLED EXCESS FOOTAGE
95 102-95		MANTORVILLE	Residential	7/15/2017	\$ 1,188.21				Yes		BILLED EXCESS FOOTAGE
95 132-95		ZUMBROTA	Residential	7/15/2017	\$ 1,509.34				Yes		BILLED EXCESS FOOTAGE
95 156-95		ROCHESTER	Residential	7/17/2017	\$ 1,025.86				Yes		BILLED EXCESS FOOTAGE
95 156-95		ROCHESTER	Residential	7/17/2017	\$ 1,149.88				Yes		BILLED EXCESS FOOTAGE
96 203-96		GRAND RAPIDS	Residential	7/21/2017	\$ 1,071.16				Yes		BILLED EXCESS FOOTAGE
96 203-96		GRAND RAPIDS	Residential	7/26/2017	\$ 2,156.83				Yes		BILLED EXCESS FOOTAGE
89 285-89		MENAGHA	Residential	7/28/2017	\$ 980.78				Yes		BILLED EXCESS FOOTAGE
97 247-97		BEMIDJI	Residential	7/31/2017	\$ 1,395.22				Yes		BILLED EXCESS FOOTAGE
96 238-96		PROCTOR	Residential	7/31/2017	\$ 2,519.01				Yes		BILLED EXCESS FOOTAGE
96 223-96		DULUTH	Residential	7/31/2017	\$ 2,582.20				Yes		BILLED EXCESS FOOTAGE
96 225-96		FAYAL	Residential	8/3/2017	\$ 2,868.41				Yes		BILLED EXCESS FOOTAGE
95 146-95		ROCHESTER	Residential	8/4/2017	\$ 1,503.23				Yes		BILLED EXCESS FOOTAGE

Op District	Tax District	City	Residential / Commercial	Const Complete Date	Total Contractor Charges	CEM?	CIAC Required?	CIAC Collected	Follow Tariff?	Adj Amount	Comment
96 231-96	HERMANTOWN	Residential	8/4/2017	\$ 1,211.10					Yes		BILLED EXCESS FOOTAGE
93 340-93	NEW MARKET	Residential	8/10/2017	\$ 936.56					Yes		BILLED EXCESS FOOTAGE
89 268-89	THIEF RIVER FALLS	Residential	8/10/2017	\$ 1,403.35					Yes		BILLED EXCESS FOOTAGE
98 004-98	NORTH BRANCH	Residential	8/11/2017	\$ 1,056.75					Yes		BILLED EXCESS FOOTAGE
98 004-98	NORTH BRANCH	Residential	8/11/2017	\$ 1,065.78					Yes		BILLED EXCESS FOOTAGE
97 243-97	DETROIT LAKES	Residential	8/11/2017	\$ 1,535.95					Yes		BILLED EXCESS FOOTAGE
96 213-96	INTERNATIONAL FALLS	Residential	8/12/2017	\$ 1,002.21					Yes		BILLED EXCESS FOOTAGE
93 033-93	SPRING LAKE TWP	Residential	8/13/2017	\$ 2,042.18					Yes		BILLED EXCESS FOOTAGE
96 302-96	AURORA	Residential	8/15/2017	\$ 1,015.73					Yes		BILLED EXCESS FOOTAGE
96 225-96	FAYAL	Residential	8/16/2017	\$ 1,067.08					Yes		BILLED EXCESS FOOTAGE
93 351-93	LAKEVILLE	Residential	8/23/2017	\$ 960.52					Yes		BILLED EXCESS FOOTAGE
96 231-96	HERMANTOWN	Residential	8/24/2017	\$ 2,278.85					Yes		BILLED EXCESS FOOTAGE
96 221-96	PROCTOR	Residential	8/24/2017	\$ 3,811.13					Yes		BILLED EXCESS FOOTAGE
95 119-95	RUSHFORD	Residential	8/25/2017	\$ 1,643.44					Yes		BILLED EXCESS FOOTAGE
95 119-95	RUSHFORD	Residential	8/25/2017	\$ 1,097.01					Yes		BILLED EXCESS FOOTAGE
89 272-89	WARROAD	Residential	8/29/2017	\$ 2,490.16					Yes		BILLED EXCESS FOOTAGE
97 247-97	BEMIDJI	Residential	8/29/2017	\$ 3,010.90					Yes		BILLED EXCESS FOOTAGE
96 231-96	HERMANTOWN	Residential	8/29/2017	\$ 3,096.24					Yes		BILLED EXCESS FOOTAGE
96 225-96	FAYAL	Residential	8/30/2017	\$ 3,816.42					Yes		BILLED EXCESS FOOTAGE
97 248-97	BEMIDJI	Residential	8/30/2017	\$ 2,821.92					Yes		BILLED EXCESS FOOTAGE
97 247-97	BEMIDJI	Residential	8/30/2017	\$ 28,201.40					Yes		BILLED EXCESS FOOTAGE
98 014-98	MORA	Residential	8/31/2017	\$ 1,802.37					Yes		BILLED EXCESS FOOTAGE
98 014-98	MORA	Residential	8/31/2017	\$ 1,875.64					Yes		BILLED EXCESS FOOTAGE
98 014-98	MORA	Residential	8/31/2017	\$ 2,911.00					Yes		BILLED EXCESS FOOTAGE
98 014-98	MORA	Residential	8/31/2017	\$ 1,783.32					Yes		BILLED EXCESS FOOTAGE
97 248-97	BEMIDJI	Residential	8/31/2017	\$ 2,977.77					Yes		BILLED EXCESS FOOTAGE
97 249-97	BEMIDJI	Residential	8/31/2017	\$ 1,755.06					Yes		BILLED EXCESS FOOTAGE
93 033-93	PRIOR LAKE	Residential	9/1/2017	\$ 751.25					Yes		BILLED EXCESS FOOTAGE
98 014-98	MORA	Residential	9/1/2017	\$ 1,818.06					Yes		BILLED EXCESS FOOTAGE
98 014-98	MORA	Residential	9/5/2017	\$ 2,864.84					Yes		BILLED EXCESS FOOTAGE
98 014-98	MORA	Residential	9/5/2017	\$ 1,178.98					Yes		BILLED EXCESS FOOTAGE
98 014-98	MORA	Residential	9/5/2017	\$ 1,991.70					Yes		BILLED EXCESS FOOTAGE
98 014-98	MORA	Residential	9/5/2017	\$ 1,116.68					Yes		BILLED EXCESS FOOTAGE
98 014-98	MORA	Residential	9/5/2017	\$ 1,864.97					Yes		BILLED EXCESS FOOTAGE
98 014-98	MORA	Residential	9/6/2017	\$ 1,114.39					Yes		BILLED EXCESS FOOTAGE
98 014-98	MORA	Residential	9/6/2017	\$ 2,091.54					Yes		BILLED EXCESS FOOTAGE
98 014-98	MORA	Residential	9/6/2017	\$ 1,114.68					Yes		BILLED EXCESS FOOTAGE
98 014-98	MORA	Residential	9/6/2017	\$ 1,157.47					Yes		BILLED EXCESS FOOTAGE
98 014-98	MORA	Residential	9/6/2017	\$ 1,099.53					Yes		BILLED EXCESS FOOTAGE
98 014-98	MORA	Residential	9/6/2017	\$ 1,904.88					Yes		BILLED EXCESS FOOTAGE
98 014-98	MORA	Residential	9/6/2017	\$ 1,136.97					Yes		BILLED EXCESS FOOTAGE
96 225-96	EVELETH	Residential	9/7/2017	\$ 1,970.62					Yes		BILLED EXCESS FOOTAGE
89 273-89	ROSEAU	Residential	9/8/2017	\$ 1,474.43					Yes		BILLED EXCESS FOOTAGE
93 033-93	PRIOR LAKE	Residential	9/11/2017	\$ 1,827.28					Yes		BILLED EXCESS FOOTAGE
95 156-95	ROCHESTER	Residential	9/11/2017	\$ 846.95					Yes		BILLED EXCESS FOOTAGE
95 160-95	ROCHESTER	Residential	9/11/2017	\$ 959.80					Yes		BILLED EXCESS FOOTAGE
93 353-93	CASTLE ROCK	Residential	9/12/2017	\$ 1,524.19					Yes		BILLED EXCESS FOOTAGE
96 199-96	CALUMET	Residential	9/12/2017	\$ 1,402.64					Yes		BILLED EXCESS FOOTAGE
95 160-95	ROCHESTER	Residential	9/12/2017	\$ 866.01					Yes		BILLED EXCESS FOOTAGE
96 203-96	GRAND RAPIDS	Residential	9/18/2017	\$ 3,337.66					Yes		BILLED EXCESS FOOTAGE
98 026-98	STURGEON LAKE	Residential	9/19/2017	\$ 1,811.97					Yes		BILLED EXCESS FOOTAGE
99 095-99	CANBY	Residential	9/19/2017	\$ 1,576.78					Yes		BILLED EXCESS FOOTAGE
96 204-96	GRAND RAPIDS	Residential	9/19/2017	\$ 3,495.78					Yes		BILLED EXCESS FOOTAGE
96 231-96	HERMANTOWN	Residential	9/20/2017	\$ 2,885.46					Yes		BILLED EXCESS FOOTAGE
96 203-96	GRAND RAPIDS	Residential	9/20/2017	\$ 1,214.72					Yes		BILLED EXCESS FOOTAGE
93 341-93	SPRING LAKE TWP	Residential	9/22/2017	\$ 1,158.30					Yes		BILLED EXCESS FOOTAGE
98 003-98	RUSH CITY	Residential	9/22/2017	\$ 1,552.36					Yes		BILLED EXCESS FOOTAGE
95 126-95	KENYON	Residential	9/22/2017	\$ 1,635.54					Yes		BILLED EXCESS FOOTAGE
97 259-97	ADA	Residential	9/25/2017	\$ 876.81					Yes		BILLED EXCESS FOOTAGE
94 165-94	BLOOMING PRAIRIE	Residential	10/8/2017	\$ 1,350.60					Yes		BILLED EXCESS FOOTAGE
97 246-97	DETROIT LAKES	Residential	10/8/2017	\$ 1,756.49					Yes		BILLED EXCESS FOOTAGE
96 189-96	ESKO	Residential	10/8/2017	\$ 3,289.73					Yes		BILLED EXCESS FOOTAGE

Op District	Tax District	City	Residential / Commercial	Const Complete Date	Total Contractor Charges	CEM?	CIAC Required?	CIAC Collected	Follow Tariff?	Adj Amount	Comment
96 189-96	ESKO		Residential	10/8/2017	\$ 1,958.13				Yes		BILLED EXCESS FOOTAGE
96 189-96	ESKO		Residential	10/8/2017	\$ 1,854.83				Yes		BILLED EXCESS FOOTAGE
96 189-96	ESKO		Residential	10/8/2017	\$ 2,923.93				Yes		BILLED EXCESS FOOTAGE
96 480-96	ESKO		Residential	10/8/2017	\$ 1,129.33				Yes		BILLED EXCESS FOOTAGE
96 224-96	EVELETH		Residential	10/8/2017	\$ 1,425.61				Yes		BILLED EXCESS FOOTAGE
96 226-96	FLOODWOOD		Residential	10/8/2017	\$ 1,057.51				Yes		BILLED EXCESS FOOTAGE
89 251-89	PARK RAPIDS		Residential	10/8/2017	\$ 2,981.17				Yes		BILLED EXCESS FOOTAGE
89 251-89	PARK RAPIDS		Residential	10/8/2017	\$ 1,014.19				Yes		BILLED EXCESS FOOTAGE
95 170-95	ALTURA		Residential	10/15/2017	\$ 1,865.83				Yes		BILLED EXCESS FOOTAGE
97 248-97	BEMIDJI		Residential	10/15/2017	\$ 1,278.34				Yes		BILLED EXCESS FOOTAGE
97 249-97	BEMIDJI		Residential	10/15/2017	\$ 1,642.41				Yes		BILLED EXCESS FOOTAGE
96 223-96	DULUTH		Residential	10/15/2017	\$ 2,715.78				Yes		BILLED EXCESS FOOTAGE
96 189-96	ESKO		Residential	10/15/2017	\$ 1,833.83				Yes		BILLED EXCESS FOOTAGE
96 480-96	ESKO		Residential	10/15/2017	\$ 1,889.65				Yes		BILLED EXCESS FOOTAGE
96 480-96	ESKO		Residential	10/15/2017	\$ 1,805.55				Yes		BILLED EXCESS FOOTAGE
96 480-96	ESKO		Residential	10/15/2017	\$ 1,099.99				Yes		BILLED EXCESS FOOTAGE
96 480-96	ESKO		Residential	10/15/2017	\$ 1,112.81				Yes		BILLED EXCESS FOOTAGE
96 203-96	GRAND RAPIDS		Residential	10/15/2017	\$ 3,129.05				Yes		BILLED EXCESS FOOTAGE
96 203-96	GRAND RAPIDS		Residential	10/15/2017	\$ 2,114.59				Yes		BILLED EXCESS FOOTAGE
93 340-93	LAKEVILLE		Residential	10/15/2017	\$ 1,403.78				Yes		BILLED EXCESS FOOTAGE
89 285-89	MENAHGA		Residential	10/15/2017	\$ 1,595.99				Yes		BILLED EXCESS FOOTAGE
89 251-89	PARK RAPIDS		Residential	10/15/2017	\$ 997.55				Yes		BILLED EXCESS FOOTAGE
95 168-95	PLAINVIEW		Residential	10/15/2017	\$ 808.13				Yes		BILLED EXCESS FOOTAGE
95 169-95	PLAINVIEW		Residential	10/15/2017	\$ 1,046.28				Yes		BILLED EXCESS FOOTAGE
89 275-89	WARROAD		Residential	10/15/2017	\$ 1,301.72				Yes		BILLED EXCESS FOOTAGE
93 011-93	CANNON FALLS		Residential	10/22/2017	\$ 2,604.82				Yes		BILLED EXCESS FOOTAGE
96 480-96	CLOQUET		Residential	10/22/2017	\$ 1,361.61				Yes		BILLED EXCESS FOOTAGE
96 189-96	ESKO		Residential	10/22/2017	\$ 2,562.16				Yes		BILLED EXCESS FOOTAGE
96 189-96	ESKO		Residential	10/22/2017	\$ 1,331.07				Yes		BILLED EXCESS FOOTAGE
96 480-96	ESKO		Residential	10/22/2017	\$ 3,335.03				Yes		BILLED EXCESS FOOTAGE
96 480-96	ESKO		Residential	10/22/2017	\$ 3,901.36				Yes		BILLED EXCESS FOOTAGE
96 480-96	ESKO		Residential	10/22/2017	\$ 1,732.24				Yes		BILLED EXCESS FOOTAGE
96 480-96	ESKO		Residential	10/22/2017	\$ 1,622.01				Yes		BILLED EXCESS FOOTAGE
96 480-96	ESKO		Residential	10/22/2017	\$ 2,878.64				Yes		BILLED EXCESS FOOTAGE
96 225-96	FAYAL		Residential	10/22/2017	\$ 2,329.26				Yes		BILLED EXCESS FOOTAGE
96 231-96	HERMANTOWN		Residential	10/22/2017	\$ 2,352.23				Yes		BILLED EXCESS FOOTAGE
96 231-96	HERMANTOWN		Residential	10/22/2017	\$ 1,561.05				Yes		BILLED EXCESS FOOTAGE
89 285-89	MENAGHA		Residential	10/22/2017	\$ 3,726.41				Yes		BILLED EXCESS FOOTAGE
95 159-95	ORONOCO		Residential	10/22/2017	\$ 1,115.12				Yes		BILLED EXCESS FOOTAGE
96 221-96	PROCTOR		Residential	10/22/2017	\$ 2,013.44				Yes		BILLED EXCESS FOOTAGE
96 238-96	PROCTOR		Residential	10/22/2017	\$ 2,525.14				Yes		BILLED EXCESS FOOTAGE
95 160-95	ROCHESTER		Residential	10/22/2017	\$ 1,846.65				Yes		BILLED EXCESS FOOTAGE
89 273-89	ROSEAU		Residential	10/22/2017	\$ 977.44				Yes		BILLED EXCESS FOOTAGE
89 262-89	WADENA		Residential	10/22/2017	\$ 1,220.06				Yes		BILLED EXCESS FOOTAGE
96 218-96	BIWABIK		Residential	10/29/2017	\$ 3,603.40				Yes		BILLED EXCESS FOOTAGE
96 189-96	ESKO		Residential	10/29/2017	\$ 2,402.05				Yes		BILLED EXCESS FOOTAGE
96 189-96	ESKO		Residential	10/29/2017	\$ 1,406.46				Yes		BILLED EXCESS FOOTAGE
96 480-96	ESKO		Residential	10/29/2017	\$ 3,279.42				Yes		BILLED EXCESS FOOTAGE
96 480-96	ESKO		Residential	10/29/2017	\$ 2,192.16				Yes		BILLED EXCESS FOOTAGE
96 480-96	ESKO		Residential	10/29/2017	\$ 2,491.72				Yes		BILLED EXCESS FOOTAGE
96 480-96	ESKO		Residential	10/29/2017	\$ 2,036.61				Yes		BILLED EXCESS FOOTAGE
96 231-96	HERMANTOWN		Residential	10/29/2017	\$ 2,563.45				Yes		BILLED EXCESS FOOTAGE
96 231-96	HERMANTOWN		Residential	10/29/2017	\$ 1,936.41				Yes		BILLED EXCESS FOOTAGE
96 231-96	HERMANTOWN		Residential	10/29/2017	\$ 5,821.30				Yes		BILLED EXCESS FOOTAGE
96 231-96	HERMANTOWN		Residential	10/29/2017	\$ 1,951.18				Yes		BILLED EXCESS FOOTAGE
95 160-95	ROCHESTER		Residential	10/29/2017	\$ 1,183.99				Yes		BILLED EXCESS FOOTAGE
95 160-95	ROCHESTER		Residential	10/29/2017	\$ 1,022.53				Yes		BILLED EXCESS FOOTAGE
95 154-95	STEWARTVILLE		Residential	10/29/2017	\$ 2,841.95				Yes		BILLED EXCESS FOOTAGE
95 154-95	STEWARTVILLE		Residential	10/29/2017	\$ 1,088.50				Yes		BILLED EXCESS FOOTAGE
89 272-89	WARROAD		Residential	10/29/2017	\$ 4,018.01				Yes		BILLED EXCESS FOOTAGE
89 272-89	WARROAD		Residential	10/29/2017	\$ 1,663.88				Yes		BILLED EXCESS FOOTAGE
89 272-89	WARROAD		Residential	10/29/2017	\$ 3,725.35				Yes		BILLED EXCESS FOOTAGE

Op District	Tax District	City	Residential / Commercial	Const Complete Date	Total Contractor Charges	CEM?	CIAC Required?	CIAC Collected	Follow Tariff?	Adj Amount	Comment
89	272-89	WARROAD	Residential	10/29/2017	\$ 4,247.37				Yes		BILLED EXCESS FOOTAGE
93	340-93	NEW MARKET	Residential	10/30/2017	\$ 1,545.40				Yes		BILLED EXCESS FOOTAGE
96	189-96	ESKO	Residential	10/30/2017	\$ 2,942.49				Yes		BILLED EXCESS FOOTAGE
96	480-96	ESKO	Residential	10/30/2017	\$ 2,308.01				Yes		BILLED EXCESS FOOTAGE
96	480-96	CLOQUET	Residential	10/30/2017	\$ 2,068.27				Yes		BILLED EXCESS FOOTAGE
96	480-96	ESKO	Residential	10/30/2017	\$ 1,790.84				Yes		BILLED EXCESS FOOTAGE
95	104-95	HAYFIELD	Residential	10/30/2017	\$ 1,001.94				Yes		BILLED EXCESS FOOTAGE
95	102-95	KASSON	Residential	10/30/2017	\$ 970.39				Yes		BILLED EXCESS FOOTAGE
95	126-95	KENYON	Residential	10/30/2017	\$ 851.85				Yes		BILLED EXCESS FOOTAGE
96	480-96	ESKO	Residential	10/31/2017	\$ 1,866.25				Yes		BILLED EXCESS FOOTAGE
97	247-97	BEMIDJI	Residential	10/31/2017	\$ 1,362.22				Yes		BILLED EXCESS FOOTAGE
97	249-97	BEMIDJI	Residential	10/31/2017	\$ 1,435.28				Yes		BILLED EXCESS FOOTAGE
96	222-96	CHISHOLM	Residential	10/31/2017	\$ 1,273.15				Yes		BILLED EXCESS FOOTAGE
96	222-96	CHISHOLM	Residential	10/31/2017	\$ 1,657.93				Yes		BILLED EXCESS FOOTAGE
89	194-89	DEERWOOD	Residential	11/1/2017	\$ 1,756.86				Yes		BILLED EXCESS FOOTAGE
96	480-96	ESKO	Residential	11/2/2017	\$ 2,688.03				Yes		BILLED EXCESS FOOTAGE
97	249-97	BEMIDJI	Residential	11/2/2017	\$ 2,057.62				Yes		BILLED EXCESS FOOTAGE
98	015-98	MORA	Residential	11/2/2017	\$ 1,792.98				Yes		BILLED EXCESS FOOTAGE
96	480-96	ESKO	Residential	11/3/2017	\$ 1,591.33				Yes		BILLED EXCESS FOOTAGE
95	161-95	ROCHESTER	Residential	11/6/2017	\$ 1,498.04				Yes		BILLED EXCESS FOOTAGE
97	243-97	DETROIT LAKES	Residential	11/7/2017	\$ 1,072.02				Yes		BILLED EXCESS FOOTAGE
96	480-96	ESKO	Residential	11/7/2017	\$ 3,151.39				Yes		BILLED EXCESS FOOTAGE
96	480-96	ESKO	Residential	11/7/2017	\$ 2,226.95				Yes		BILLED EXCESS FOOTAGE
95	160-95	ROCHESTER	Residential	11/7/2017	\$ 775.35				Yes		BILLED EXCESS FOOTAGE
98	015-98	MORA	Residential	11/7/2017	\$ 3,417.06				Yes		BILLED EXCESS FOOTAGE
89	284-89	MENAHGA	Residential	11/8/2017	\$ 1,266.50				Yes		BILLED EXCESS FOOTAGE
97	243-97	DETROIT LAKES	Residential	11/8/2017	\$ 2,049.71				Yes		BILLED EXCESS FOOTAGE
97	243-97	DETROIT LAKES	Residential	11/9/2017	\$ 1,192.69				Yes		BILLED EXCESS FOOTAGE
97	243-97	DETROIT LAKES	Residential	11/9/2017	\$ 1,415.73				Yes		BILLED EXCESS FOOTAGE
97	243-97	DETROIT LAKES	Residential	11/9/2017	\$ 1,391.23				Yes		BILLED EXCESS FOOTAGE
96	214-96	INTERNATIONAL FALLS	Residential	11/10/2017	\$ 3,065.97				Yes		BILLED EXCESS FOOTAGE
97	243-97	DETROIT LAKES	Residential	11/13/2017	\$ 2,917.09				Yes		BILLED EXCESS FOOTAGE
95	156-95	ROCHESTER	Residential	11/13/2017	\$ 911.31				Yes		BILLED EXCESS FOOTAGE
95	135-95	LA CRESCENT	Residential	11/13/2017	\$ 1,388.29				Yes		BILLED EXCESS FOOTAGE
96	480-96	ESKO	Residential	11/14/2017	\$ 3,217.91				Yes		BILLED EXCESS FOOTAGE
96	480-96	ESKO	Residential	11/14/2017	\$ 6,205.35				Yes		BILLED EXCESS FOOTAGE
95	172-95	ALTURA	Residential	11/14/2017	\$ 5,376.95				Yes		BILLED EXCESS FOOTAGE
93	032-93	LAKEVILLE	Residential	11/15/2017	\$ 2,338.11				Yes		BILLED EXCESS FOOTAGE
96	221-96	PROCTOR	Residential	11/15/2017	\$ 1,779.07				Yes		BILLED EXCESS FOOTAGE
96	228-96	GRAND LAKE	Residential	11/15/2017	\$ 2,474.99				Yes		BILLED EXCESS FOOTAGE
96	480-96	ESKO	Residential	11/15/2017	\$ 3,377.89				Yes		BILLED EXCESS FOOTAGE
99	055-99	MADISON	Residential	11/15/2017	\$ 806.28				Yes		BILLED EXCESS FOOTAGE
95	160-95	ROCHESTER	Residential	11/15/2017	\$ 2,443.56				Yes		BILLED EXCESS FOOTAGE
96	181-96	CLOQUET	Residential	11/16/2017	\$ 1,179.52				Yes		BILLED EXCESS FOOTAGE
96	480-96	ESKO	Residential	11/17/2017	\$ 1,084.38				Yes		BILLED EXCESS FOOTAGE
96	480-96	ESKO	Residential	11/17/2017	\$ 1,992.23				Yes		BILLED EXCESS FOOTAGE
96	204-96	GRAND RAPIDS	Residential	11/17/2017	\$ 2,048.43				Yes		BILLED EXCESS FOOTAGE
95	103-95	MANTORVILLE	Residential	11/17/2017	\$ 2,176.38				Yes		BILLED EXCESS FOOTAGE
96	203-96	GRAND RAPIDS	Residential	11/20/2017	\$ 1,530.61				Yes		BILLED EXCESS FOOTAGE
96	203-96	GRAND RAPIDS	Residential	11/20/2017	\$ 2,108.88				Yes		BILLED EXCESS FOOTAGE
96	181-96	CLOQUET	Residential	11/21/2017	\$ 6,374.04				Yes		BILLED EXCESS FOOTAGE
96	207-96	LA PRAIRIE	Residential	11/21/2017	\$ 2,529.42				Yes		BILLED EXCESS FOOTAGE
96	480-96	ESKO	Residential	11/21/2017	\$ 2,402.17				Yes		BILLED EXCESS FOOTAGE
96	480-96	ESKO	Residential	11/21/2017	\$ 3,051.35				Yes		BILLED EXCESS FOOTAGE
96	480-96	ESKO	Residential	11/21/2017	\$ 3,507.57				Yes		BILLED EXCESS FOOTAGE
95	146-95	ROCHESTER	Residential	11/22/2017	\$ 771.26				Yes		BILLED EXCESS FOOTAGE
96	189-96	ESKO	Residential	11/22/2017	\$ 2,105.94				Yes		BILLED EXCESS FOOTAGE
96	480-96	ESKO	Residential	11/22/2017	\$ 1,913.12				Yes		BILLED EXCESS FOOTAGE
96	189-96	ESKO	Residential	11/22/2017	\$ 1,346.03				Yes		BILLED EXCESS FOOTAGE
96	480-96	ESKO	Residential	11/22/2017	\$ 1,907.27				Yes		BILLED EXCESS FOOTAGE
94	421-94	ALBERT LEA	Residential	11/24/2017	\$ 1,713.25				Yes		BILLED EXCESS FOOTAGE
96	480-96	ESKO	Residential	11/27/2017	\$ 3,131.55				Yes		BILLED EXCESS FOOTAGE

Op District	Tax District	City	Residential / Commercial	Const Complete Date	Total Contractor Charges	CEM?	CIAC Required?	CIAC Collected	Follow Tariff?	Adj Amount	Comment
96	231-96	HERMANTOWN	Residential	11/27/2017	\$ 3,749.46				Yes		BILLED EXCESS FOOTAGE
96	231-96	HERMANTOWN	Residential	11/27/2017	\$ 3,687.30				Yes		BILLED EXCESS FOOTAGE
95	146-95	ROCHESTER	Residential	11/28/2017	\$ 3,176.14				Yes		BILLED EXCESS FOOTAGE
96	231-96	HERMANTOWN	Residential	11/28/2017	\$ 2,895.31				Yes		BILLED EXCESS FOOTAGE
97	247-97	BEMIDJI	Residential	11/28/2017	\$ 2,915.82				Yes		BILLED EXCESS FOOTAGE
93	009-93	RANDOLPH	Residential	11/29/2017	\$ 991.13				Yes		BILLED EXCESS FOOTAGE
93	011-93	CANNON FALLS	Residential	11/29/2017	\$ 1,159.56				Yes		BILLED EXCESS FOOTAGE
95	156-95	ROCHESTER	Residential	11/29/2017	\$ 854.34				Yes		BILLED EXCESS FOOTAGE
93	414-93	PRIOR LAKE	Residential	11/30/2017	\$ 1,219.52				Yes		BILLED EXCESS FOOTAGE
96	231-96	HERMANTOWN	Residential	11/30/2017	\$ 1,031.89				Yes		BILLED EXCESS FOOTAGE
99	479-99	BALATON	Residential	11/30/2017	\$ 1,628.44				Yes		BILLED EXCESS FOOTAGE
99	479-99	BALATON	Residential	11/30/2017	\$ 831.39				Yes		BILLED EXCESS FOOTAGE
95	318-95	ROCHESTER	Residential	11/30/2017	\$ 986.94				Yes		BILLED EXCESS FOOTAGE
98	035-98	SCANDIA	Residential	11/30/2017	\$ 8,180.24				Yes		BILLED EXCESS FOOTAGE
99	479-99	BALATON	Residential	12/1/2017	\$ 2,396.64				Yes		BILLED EXCESS FOOTAGE
95	159-95	ORONOCO	Residential	12/1/2017	\$ 2,742.57				Yes		BILLED EXCESS FOOTAGE
95	103-95	MANTORVILLE	Residential	12/5/2017	\$ 2,586.22				Yes		BILLED EXCESS FOOTAGE
94	067-94	FAIRMONT	Residential	12/7/2017	\$ 3,076.82				Yes		BILLED EXCESS FOOTAGE
93	030-93	ELKO NEW MARKET	Residential	12/8/2017	\$ 3,766.90				Yes		BILLED EXCESS FOOTAGE
95	156-95	ROCHESTER	Residential	12/13/2017	\$ 1,247.25				Yes		BILLED EXCESS FOOTAGE
95	135-95	LA CRESCENT	Residential	12/14/2017	\$ 1,872.99				Yes		BILLED EXCESS FOOTAGE
95	113-95	HARMONY	Residential	12/15/2017	\$ 1,826.16				Yes		BILLED EXCESS FOOTAGE
95	160-95	ROCHESTER	Residential	12/18/2017	\$ 1,027.36				Yes		BILLED EXCESS FOOTAGE
95	161-95	ROCHESTER	Residential	12/20/2017	\$ 2,127.56				Yes		BILLED EXCESS FOOTAGE
95	161-95	ROCHESTER	Residential	12/20/2017	\$ 1,982.08				Yes		BILLED EXCESS FOOTAGE
89	197-89	AITKIN	Residential	12/20/2017	\$ 12,694.89				Yes		BILLED EXCESS FOOTAGE
95	156-95	ROCHESTER	Residential	4/25/2018	\$ 996.99				Yes		BILLED EXCESS FOOTAGE
95	161-95	ROCHESTER	Residential	4/26/2018	\$ 884.29				Yes		BILLED EXCESS FOOTAGE
95	156-95	ROCHESTER	Residential	4/26/2018	\$ 1,048.72				Yes		BILLED EXCESS FOOTAGE
95	161-95	ROCHESTER	Residential	4/26/2018	\$ 1,025.57				Yes		BILLED EXCESS FOOTAGE
95	156-95	ROCHESTER	Residential	5/2/2018	\$ 1,823.05				Yes		BILLED EXCESS FOOTAGE
95	153-95	ROCHESTER	Residential	5/3/2018	\$ 985.15				Yes		BILLED EXCESS FOOTAGE
95	146-95	ROCHESTER	Residential	5/4/2018	\$ 1,622.03				Yes		BILLED EXCESS FOOTAGE
95	135-95	LA CRESCENT	Residential	5/9/2018	\$ 2,677.16				Yes		BILLED EXCESS FOOTAGE
96	480-96	ESKO	Residential	5/10/2018	\$ 1,922.53				Yes		BILLED EXCESS FOOTAGE
97	342-97	BEMIDJI	Residential	5/10/2018	\$ 1,813.15				Yes		BILLED EXCESS FOOTAGE
97	248-97	BEMIDJI	Residential	5/10/2018	\$ 2,270.28				Yes		BILLED EXCESS FOOTAGE
96	226-96	FLOODWOOD	Residential	5/10/2018	\$ 2,381.68				Yes		BILLED EXCESS FOOTAGE
96	224-96	EVELETH	Residential	5/14/2018	\$ 1,846.77				Yes		BILLED EXCESS FOOTAGE
96	237-96	MOUNTAIN IRON	Residential	5/15/2018	\$ 2,952.00				Yes		BILLED EXCESS FOOTAGE
98	035-98	SCANDIA	Residential	5/17/2018	\$ 6,281.87				Yes		BILLED EXCESS FOOTAGE
96	187-96	MOOSE LAKE	Residential	5/22/2018	\$ 3,986.10				Yes		BILLED EXCESS FOOTAGE
89	251-89	PARK RAPIDS	Residential	5/22/2018	\$ 2,106.93				Yes		BILLED EXCESS FOOTAGE
95	161-95	ROCHESTER	Residential	5/22/2018	\$ 908.73				Yes		BILLED EXCESS FOOTAGE
96	231-96	HERMANTOWN	Residential	5/23/2018	\$ 3,772.22				Yes		BILLED EXCESS FOOTAGE
95	153-95	ROCHESTER	Residential	5/25/2018	\$ 826.76				Yes		BILLED EXCESS FOOTAGE
89	194-89	DEERWOOD	Residential	5/29/2018	\$ 2,995.45				Yes		BILLED EXCESS FOOTAGE
96	203-96	GRAND RAPIDS	Residential	5/29/2018	\$ 2,555.97				Yes		BILLED EXCESS FOOTAGE
97	248-97	BEMIDJI	Residential	5/31/2018	\$ 1,758.39				Yes		BILLED EXCESS FOOTAGE
97	248-97	BEMIDJI	Residential	6/5/2018	\$ 3,393.31				Yes		BILLED EXCESS FOOTAGE
93	340-93	LAKEVILLE	Residential	6/6/2018	\$ 1,515.25				Yes		BILLED EXCESS FOOTAGE
93	033-93	PRIOR LAKE	Residential	6/6/2018	\$ 1,632.07				Yes		BILLED EXCESS FOOTAGE
96	231-96	HERMANTOWN	Residential	6/7/2018	\$ 1,172.46				Yes		BILLED EXCESS FOOTAGE
97	243-97	DETROIT LAKES	Residential	6/8/2018	\$ 1,776.30				Yes		BILLED EXCESS FOOTAGE
96	233-96	HOYT LAKES	Residential	6/8/2018	\$ 2,207.63				Yes		BILLED EXCESS FOOTAGE
89	268-89	THIEF RIVER FALLS	Residential	6/8/2018	\$ 1,206.18				Yes		BILLED EXCESS FOOTAGE
96	221-96	PROCTOR	Residential	6/12/2018	\$ 2,704.01				Yes		BILLED EXCESS FOOTAGE
96	238-96	PROCTOR	Residential	6/12/2018	\$ 5,620.98				Yes		BILLED EXCESS FOOTAGE
96	224-96	EVELETH	Residential	6/13/2018	\$ 1,506.35				Yes		BILLED EXCESS FOOTAGE
89	291-89	WADENA	Residential	6/13/2018	\$ 9,936.87				Yes		BILLED EXCESS FOOTAGE
98	004-98	NORTH BRANCH	Residential	6/14/2018	\$ 1,624.91				Yes		BILLED EXCESS FOOTAGE
98	004-98	NORTH BRANCH	Residential	6/14/2018	\$ 2,715.59				Yes		BILLED EXCESS FOOTAGE

Op District	Tax District	City	Residential / Commercial	Const Complete Date	Total Contractor Charges	CEM?	CIAC Required?	CIAC Collected	Follow Tariff?	Adj Amount	Comment
97 248-97		BEMIDJI	Residential	6/20/2018	\$ 2,423.77				Yes		BILLED EXCESS FOOTAGE
98 026-98		STURGEON LAKE	Residential	6/20/2018	\$ 1,333.69				Yes		BILLED EXCESS FOOTAGE
96 480-96		ESKO	Residential	6/22/2018	\$ 2,253.59				Yes		BILLED EXCESS FOOTAGE
89 191-89		CROSBY	Residential	6/25/2018	\$ 2,960.14				Yes		BILLED EXCESS FOOTAGE
96 181-96		CLOQUET	Residential	6/26/2018	\$ 2,467.21				Yes		BILLED EXCESS FOOTAGE
96 231-96		HERMANTOWN	Residential	6/27/2018	\$ 3,330.89				Yes		BILLED EXCESS FOOTAGE
96 231-96		HERMANTOWN	Residential	6/27/2018	\$ 3,357.46				Yes		BILLED EXCESS FOOTAGE
96 480-96		ESKO	Residential	6/27/2018	\$ 2,988.69				Yes		BILLED EXCESS FOOTAGE
96 480-96		ESKO	Residential	6/29/2018	\$ 1,859.37				Yes		BILLED EXCESS FOOTAGE
94 421-94		ALBERT LEA	Residential	6/29/2018	\$ 1,054.31				Yes		BILLED EXCESS FOOTAGE
96 189-96		ESKO	Residential	7/5/2018	\$ 2,073.98				Yes		BILLED EXCESS FOOTAGE
96 231-96		HERMANTOWN	Residential	7/5/2018	\$ 1,572.69				Yes		BILLED EXCESS FOOTAGE
97 249-97		BEMIDJI	Residential	7/5/2018	\$ 3,270.63				Yes		BILLED EXCESS FOOTAGE
95 156-95		ROCHESTER	Residential	7/6/2018	\$ 919.66				Yes		BILLED EXCESS FOOTAGE
96 231-96		HERMANTOWN	Residential	7/6/2018	\$ 3,589.53				Yes		BILLED EXCESS FOOTAGE
95 159-95		ORONOCO	Residential	7/7/2018	\$ 1,095.08				Yes		BILLED EXCESS FOOTAGE
89 255-89		BAUDETTE	Residential	7/11/2018	\$ 1,167.09				Yes		BILLED EXCESS FOOTAGE
96 201-96		COLERAINE	Residential	7/16/2018	\$ 2,388.53				Yes		BILLED EXCESS FOOTAGE
96 220-96		BUHL	Residential	7/16/2018	\$ 2,367.20				Yes		BILLED EXCESS FOOTAGE
96 224-96		EVELETH	Residential	7/16/2018	\$ 1,601.53				Yes		BILLED EXCESS FOOTAGE
98 026-98		STURGEON LAKE	Residential	7/16/2018	\$ 1,222.12				Yes		BILLED EXCESS FOOTAGE
96 181-96		CLOQUET	Residential	7/16/2018	\$ 2,057.99				Yes		BILLED EXCESS FOOTAGE
96 480-96		ESKO	Residential	7/17/2018	\$ 2,877.17				Yes		BILLED EXCESS FOOTAGE
89 268-89		THIEF RIVER FALLS	Residential	7/18/2018	\$ 1,655.84				Yes		BILLED EXCESS FOOTAGE
89 192-89		DEERWOOD	Residential	7/19/2018	\$ 2,627.76				Yes		BILLED EXCESS FOOTAGE
89 322-89		STAPLES	Residential	7/19/2018	\$ 2,787.32				Yes		BILLED EXCESS FOOTAGE
96 231-96		HERMANTOWN	Residential	7/19/2018	\$ 2,426.95				Yes		BILLED EXCESS FOOTAGE
96 480-96		ESKO	Residential	7/20/2018	\$ 2,148.92				Yes		BILLED EXCESS FOOTAGE
96 480-96		ESKO	Residential	7/20/2018	\$ 2,854.60				Yes		BILLED EXCESS FOOTAGE
96 480-96		ESKO	Residential	7/20/2018	\$ 2,597.59				Yes		BILLED EXCESS FOOTAGE
95 161-95		ROCHESTER	Residential	7/21/2018	\$ 951.53				Yes		BILLED EXCESS FOOTAGE
93 296-93		EAGAN	Residential	7/23/2018	\$ 2,681.40				Yes		BILLED EXCESS FOOTAGE
93 010-93		FARMINGTON	Residential	7/23/2018	\$ 2,396.41				Yes		BILLED EXCESS FOOTAGE
89 262-89		WADENA	Residential	7/23/2018	\$ 1,033.70				Yes		BILLED EXCESS FOOTAGE
89 280-89		STAPLES	Residential	7/23/2018	\$ 1,103.96				Yes		BILLED EXCESS FOOTAGE
89 251-89		PARK RAPIDS	Residential	7/24/2018	\$ 1,054.47				Yes		BILLED EXCESS FOOTAGE
99 082-99		LAMBERTON	Residential	7/25/2018	\$ 1,521.59				Yes		BILLED EXCESS FOOTAGE
96 231-96		HERMANTOWN	Residential	7/25/2018	\$ 5,412.04				Yes		BILLED EXCESS FOOTAGE
99 479-99		BALATON	Residential	7/26/2018	\$ 999.03				Yes		BILLED EXCESS FOOTAGE
96 225-96		EVELETH	Residential	7/26/2018	\$ 11,117.59				Yes		BILLED EXCESS FOOTAGE
96 225-96		FAYAL	Residential	7/26/2018	\$ 2,546.20				Yes		BILLED EXCESS FOOTAGE
97 248-97		BEMIDJI	Residential	7/30/2018	\$ 2,928.62				Yes		BILLED EXCESS FOOTAGE
97 247-97		BEMIDJI	Residential	7/30/2018	\$ 1,135.26				Yes		BILLED EXCESS FOOTAGE
89 251-89		PARK RAPIDS	Residential	7/30/2018	\$ 1,137.24				Yes		BILLED EXCESS FOOTAGE
97 243-97		DETROIT LAKES	Residential	8/1/2018	\$ 1,079.59				Yes		BILLED EXCESS FOOTAGE
95 309-95		ORONOCO	Residential	8/1/2018	\$ 1,385.00				Yes		BILLED EXCESS FOOTAGE
96 225-96		FAYAL	Residential	8/2/2018	\$ 3,102.69				Yes		BILLED EXCESS FOOTAGE
96 224-96		EVELETH	Residential	8/2/2018	\$ 3,299.09				Yes		BILLED EXCESS FOOTAGE
96 225-96		EVELETH	Residential	8/2/2018	\$ 2,539.93				Yes		BILLED EXCESS FOOTAGE
96 199-96		CALUMET	Residential	8/6/2018	\$ 1,083.36				Yes		BILLED EXCESS FOOTAGE
97 243-97		DETROIT LAKES	Residential	8/6/2018	\$ 2,120.49				Yes		BILLED EXCESS FOOTAGE
96 480-96		ESKO	Residential	8/7/2018	\$ 2,153.96				Yes		BILLED EXCESS FOOTAGE
93 008-93		LAKEVILLE	Residential	8/8/2018	\$ 1,658.25				Yes		BILLED EXCESS FOOTAGE
96 179-96		BARNUM	Residential	8/8/2018	\$ 1,581.51				Yes		BILLED EXCESS FOOTAGE
96 179-96		BARNUM	Residential	8/8/2018	\$ 3,042.09				Yes		BILLED EXCESS FOOTAGE
96 179-96		BARNUM	Residential	8/8/2018	\$ 2,088.33				Yes		BILLED EXCESS FOOTAGE
96 231-96		HERMANTOWN	Residential	8/8/2018	\$ 2,430.15				yes		BILLED EXCESS FOOTAGE
97 243-97		DETROIT LAKES	Residential	8/9/2018	\$ 1,144.91				Yes		BILLED EXCESS FOOTAGE
97 243-97		DETROIT LAKES	Residential	8/9/2018	\$ 1,300.56				Yes		BILLED EXCESS FOOTAGE
95 155-95		BYRON	Residential	8/10/2018	\$ 1,848.07				Yes		BILLED EXCESS FOOTAGE
93 033-93		PRIOR LAKE	Residential	8/11/2018	\$ 2,320.58				Yes		BILLED EXCESS FOOTAGE
96 231-96		HERMANTOWN	Residential	8/13/2018	\$ 5,899.08				Yes		BILLED EXCESS FOOTAGE

Op District	Tax District	City	Residential / Commercial	Const Complete Date	Total Contractor Charges	CEM?	CIAC Required?	CIAC Collected	Follow Tariff?	Adj Amount	Comment
96 181-96	CLOQUET		Residential	8/13/2018	\$ 3,331.44				Yes		BILLED EXCESS FOOTAGE
96 189-96	ESKO		Residential	8/13/2018	\$ 4,807.09				Yes		BILLED EXCESS FOOTAGE
96 237-96	MOUNTAIN IRON		Residential	8/14/2018	\$ 4,121.38				Yes		BILLED EXCESS FOOTAGE
96 224-96	EVELETH		Residential	8/14/2018	\$ 2,629.41				Yes		BILLED EXCESS FOOTAGE
95 155-95	BYRON		Residential	8/14/2018	\$ 1,408.73				Yes		BILLED EXCESS FOOTAGE
96 480-96	ESKO		Residential	8/14/2018	\$ 2,772.02				Yes		BILLED EXCESS FOOTAGE
89 291-89	WADENA		Residential	8/15/2018	\$ 1,152.54				Yes		BILLED EXCESS FOOTAGE
96 218-96	BIWABIK		Residential	8/16/2018	\$ 1,203.51				Yes		BILLED EXCESS FOOTAGE
95 160-95	ROCHESTER		Residential	8/16/2018	\$ 1,653.31				Yes		BILLED EXCESS FOOTAGE
98 025-98	SANDSTONE		Residential	8/17/2018	\$ 2,885.64				Yes		BILLED EXCESS FOOTAGE
96 238-96	PROCTOR		Residential	8/20/2018	\$ 1,660.29				Yes		BILLED EXCESS FOOTAGE
96 480-96	ESKO		Residential	8/20/2018	\$ 5,832.01				Yes		BILLED EXCESS FOOTAGE
95 160-95	ROCHESTER		Residential	8/26/2018	\$ 1,431.01				Yes		BILLED EXCESS FOOTAGE
96 212-96	INTERNATIONAL FALLS		Residential	8/27/2018	\$ 1,159.65				Yes		BILLED EXCESS FOOTAGE
96 231-96	HERMANTOWN		Residential	8/27/2018	\$ 2,635.46				Yes		BILLED EXCESS FOOTAGE
96 231-96	HERMANTOWN		Residential	8/27/2018	\$ 2,058.70				Yes		BILLED EXCESS FOOTAGE
97 247-97	BEMIDJI		Residential	8/27/2018	\$ 1,475.58				Yes		BILLED EXCESS FOOTAGE
89 252-89	PARK RAPIDS		Residential	8/27/2018	\$ 5,182.87				Yes		BILLED EXCESS FOOTAGE
89 251-89	PARK RAPIDS		Residential	8/27/2018	\$ 2,152.12				Yes		BILLED EXCESS FOOTAGE
95 146-95	ROCHESTER		Residential	8/30/2018	\$ 1,440.26				Yes		BILLED EXCESS FOOTAGE
96 203-96	GRAND RAPIDS		Residential	9/4/2018	\$ 2,302.89				Yes		BILLED EXCESS FOOTAGE
96 203-96	GRAND RAPIDS		Residential	9/4/2018	\$ 1,053.52				Yes		BILLED EXCESS FOOTAGE
89 322-89	STAPLES		Residential	9/4/2018	\$ 1,022.36				Yes		BILLED EXCESS FOOTAGE
89 284-89	MENAHGA		Residential	9/4/2018	\$ 969.70				Yes		BILLED EXCESS FOOTAGE
97 247-97	BEMIDJI		Residential	9/4/2018	\$ 3,341.18				Yes		BILLED EXCESS FOOTAGE
89 275-89	WARROAD		Residential	9/4/2018	\$ 1,060.39				Yes		BILLED EXCESS FOOTAGE
96 480-96	ESKO		Residential	9/5/2018	\$ 2,938.26				Yes		BILLED EXCESS FOOTAGE
96 189-96	ESKO		Residential	9/5/2018	\$ 2,873.22				Yes		BILLED EXCESS FOOTAGE
96 231-96	HERMANTOWN		Residential	9/5/2018	\$ 2,026.18				Yes		BILLED EXCESS FOOTAGE
93 010-93	LAKEVILLE		Residential	9/9/2018	\$ 1,659.19				Yes		BILLED EXCESS FOOTAGE
89 194-89	DEERWOOD		Residential	9/10/2018	\$ 1,226.29				Yes		BILLED EXCESS FOOTAGE
89 291-89	WADENA		Residential	9/10/2018	\$ 1,121.93				Yes		BILLED EXCESS FOOTAGE
96 480-96	ESKO		Residential	9/10/2018	\$ 2,686.31				Yes		BILLED EXCESS FOOTAGE
93 340-93	LAKEVILLE		Residential	9/14/2018	\$ 2,028.07				Yes		BILLED EXCESS FOOTAGE
93 032-93	NEW MARKET		Residential	9/14/2018	\$ 2,100.57				Yes		BILLED EXCESS FOOTAGE
95 173-95	ST CHARLES		Residential	9/16/2018	\$ 1,968.90				Yes		BILLED EXCESS FOOTAGE
89 176-89	AITKIN		Residential	9/17/2018	\$ 1,922.30				Yes		BILLED EXCESS FOOTAGE
89 176-89	AITKIN		Residential	9/17/2018	\$ 2,643.16				Yes		BILLED EXCESS FOOTAGE
97 243-97	DETROIT LAKES		Residential	9/17/2018	\$ 1,116.19				Yes		BILLED EXCESS FOOTAGE
97 243-97	DETROIT LAKES		Residential	9/17/2018	\$ 1,241.87				Yes		BILLED EXCESS FOOTAGE
97 243-97	DETROIT LAKES		Residential	9/17/2018	\$ 1,390.23				Yes		BILLED EXCESS FOOTAGE
97 248-97	BEMIDJI		Residential	9/17/2018	\$ 2,835.33				Yes		BILLED EXCESS FOOTAGE
97 247-97	BEMIDJI		Residential	9/17/2018	\$ 1,883.79				Yes		BILLED EXCESS FOOTAGE
96 224-96	EVELETH		Residential	9/17/2018	\$ 2,306.38				Yes		BILLED EXCESS FOOTAGE
96 224-96	EVELETH		Residential	9/17/2018	\$ 2,114.26				Yes		BILLED EXCESS FOOTAGE
96 225-96	FAYAL		Residential	9/17/2018	\$ 2,888.76				Yes		BILLED EXCESS FOOTAGE
98 004-98	NORTH BRANCH		Residential	9/17/2018	\$ 1,613.67				Yes		BILLED EXCESS FOOTAGE
98 004-98	NORTH BRANCH		Residential	9/17/2018	\$ 1,359.47				Yes		BILLED EXCESS FOOTAGE
96 480-96	ESKO		Residential	9/17/2018	\$ 1,275.74				Yes		BILLED EXCESS FOOTAGE
96 480-96	ESKO		Residential	9/17/2018	\$ 2,148.08				Yes		BILLED EXCESS FOOTAGE
96 480-96	ESKO		Residential	9/17/2018	\$ 2,543.71				Yes		BILLED EXCESS FOOTAGE
93 340-93	NEW MARKET		Residential	9/23/2018	\$ 2,177.62				Yes		BILLED EXCESS FOOTAGE
89 192-89	DEERWOOD		Residential	9/24/2018	\$ 4,534.82				Yes		BILLED EXCESS FOOTAGE
89 194-89	DEERWOOD		Residential	9/24/2018	\$ 4,375.71				Yes		BILLED EXCESS FOOTAGE
89 177-89	AITKIN		Residential	9/24/2018	\$ 2,611.62				Yes		BILLED EXCESS FOOTAGE
89 291-89	WADENA		Residential	9/24/2018	\$ 968.32				Yes		BILLED EXCESS FOOTAGE
97 243-97	DETROIT LAKES		Residential	9/24/2018	\$ 1,897.25				Yes		BILLED EXCESS FOOTAGE
96 480-96	ESKO		Residential	9/24/2018	\$ 2,145.94				Yes		BILLED EXCESS FOOTAGE
96 480-96	ESKO		Residential	9/24/2018	\$ 3,023.44				Yes		BILLED EXCESS FOOTAGE
97 248-97	BEMIDJI		Residential	9/24/2018	\$ 3,270.95				Yes		BILLED EXCESS FOOTAGE
89 268-89	THIEF RIVER FALLS		Residential	9/24/2018	\$ 1,266.99				Yes		BILLED EXCESS FOOTAGE
89 268-89	THIEF RIVER FALLS		Residential	9/24/2018	\$ 3,179.00				Yes		BILLED EXCESS FOOTAGE

Op District	Tax District	City	Residential / Commercial	Const Complete Date	Total Contractor Charges	CEM?	CIAC Required?	CIAC Collected	Follow Tariff?	Adj Amount	Comment
89 268-89		THIEF RIVER FALLS	Residential	9/24/2018	\$ 1,190.29				Yes		BILLED EXCESS FOOTAGE
89 268-89		THIEF RIVER FALLS	Residential	9/24/2018	\$ 1,402.90				Yes		BILLED EXCESS FOOTAGE
89 268-89		THIEF RIVER FALLS	Residential	9/24/2018	\$ 1,174.06				Yes		BILLED EXCESS FOOTAGE
95 160-95		ROCHESTER	Residential	9/30/2018	\$ 1,915.16				Yes		BILLED EXCESS FOOTAGE
95 173-95		ST CHARLES	Residential	9/30/2018	\$ 2,142.07				Yes		BILLED EXCESS FOOTAGE
89 251-89		PARK RAPIDS	Residential	10/1/2018	\$ 3,426.49				Yes		BILLED EXCESS FOOTAGE
89 251-89		PARK RAPIDS	Residential	10/1/2018	\$ 2,879.50				Yes		BILLED EXCESS FOOTAGE
97 243-97		DETROIT LAKES	Residential	10/1/2018	\$ 2,134.73				Yes		BILLED EXCESS FOOTAGE
97 243-97		DETROIT LAKES	Residential	10/1/2018	\$ 6,104.70				Yes		BILLED EXCESS FOOTAGE
96 231-96		HERMANTOWN	Residential	10/1/2018	\$ 2,502.34				Yes		BILLED EXCESS FOOTAGE
96 181-96		CLOQUET	Residential	10/1/2018	\$ 2,179.48				Yes		BILLED EXCESS FOOTAGE
96 480-96		ESKO	Residential	10/1/2018	\$ 2,891.79				Yes		BILLED EXCESS FOOTAGE
96 480-96		ESKO	Residential	10/1/2018	\$ 2,338.98				Yes		BILLED EXCESS FOOTAGE
99 081-99		WORTHINGTON	Residential	10/7/2018	\$ 2,583.33				Yes		BILLED EXCESS FOOTAGE
99 081-99		WORTHINGTON	Residential	10/7/2018	\$ 2,676.61				Yes		BILLED EXCESS FOOTAGE
99 081-99		WORTHINGTON	Residential	10/7/2018	\$ 1,628.04				Yes		BILLED EXCESS FOOTAGE
96 179-96		BARNUM	Residential	10/9/2018	\$ 2,293.33				Yes		BILLED EXCESS FOOTAGE
96 480-96		ESKO	Residential	10/9/2018	\$ 2,293.74				Yes		BILLED EXCESS FOOTAGE
96 213-96		RANIER	Residential	10/15/2018	\$ 2,102.29				Yes		BILLED EXCESS FOOTAGE
89 273-89		ROSEAU	Residential	10/15/2018	\$ 1,080.79				Yes		BILLED EXCESS FOOTAGE
97 248-97		BEMIDJI	Residential	10/15/2018	\$ 2,343.15				Yes		BILLED EXCESS FOOTAGE
97 249-97		BEMIDJI	Residential	10/15/2018	\$ 2,440.64				Yes		BILLED EXCESS FOOTAGE
97 247-97		BEMIDJI	Residential	10/15/2018	\$ 2,138.15				Yes		BILLED EXCESS FOOTAGE
97 249-97		BEMIDJI	Residential	10/15/2018	\$ 3,218.82				Yes		BILLED EXCESS FOOTAGE
96 231-96		HERMANTOWN	Residential	10/15/2018	\$ 3,335.33				Yes		BILLED EXCESS FOOTAGE
96 181-96		CLOQUET	Residential	10/15/2018	\$ 2,603.12				Yes		BILLED EXCESS FOOTAGE
98 307-98		PINE CITY	Residential	10/15/2018	\$ 2,342.89				Yes		BILLED EXCESS FOOTAGE
98 307-98		PINE CITY	Residential	10/15/2018	\$ 2,925.40				Yes		BILLED EXCESS FOOTAGE
98 307-98		POKEGAMA	Residential	10/15/2018	\$ 2,849.14				Yes		BILLED EXCESS FOOTAGE
89 268-89		THIEF RIVER FALLS	Residential	10/15/2018	\$ 2,138.53				Yes		BILLED EXCESS FOOTAGE
95 126-95		KENYON	Residential	10/21/2018	\$ 2,005.85				Yes		BILLED EXCESS FOOTAGE
95 159-95		ORONOCO	Residential	10/21/2018	\$ 1,241.34				Yes		BILLED EXCESS FOOTAGE
95 160-95		ROCHESTER	Residential	10/21/2018	\$ 1,153.87				Yes		BILLED EXCESS FOOTAGE
94 053-94		JACKSON	Residential	10/21/2018	\$ 5,660.99				Yes		BILLED EXCESS FOOTAGE
94 054-94		LAKEFIELD	Residential	10/21/2018	\$ 900.55				Yes		BILLED EXCESS FOOTAGE
97 247-97		BEMIDJI	Residential	10/22/2018	\$ 4,082.33				Yes		BILLED EXCESS FOOTAGE
97 248-97		BEMIDJI	Residential	10/22/2018	\$ 2,541.74				Yes		BILLED EXCESS FOOTAGE
98 004-98		NORTH BRANCH	Residential	10/22/2018	\$ 10,737.77				Yes		BILLED EXCESS FOOTAGE
96 480-96		ESKO	Residential	10/22/2018	\$ 3,121.51				Yes		BILLED EXCESS FOOTAGE
96 480-96		ESKO	Residential	10/22/2018	\$ 2,078.40				Yes		BILLED EXCESS FOOTAGE
95 102-95		MANTORVILLE	Residential	10/28/2018	\$ 4,357.66				Yes		BILLED EXCESS FOOTAGE
93 032-93		NEW MARKET	Residential	10/28/2018	\$ 1,640.68				Yes		BILLED EXCESS FOOTAGE
95 161-95		ROCHESTER	Residential	10/28/2018	\$ 887.94				Yes		BILLED EXCESS FOOTAGE
96 227-96		GILBERT	Residential	10/29/2018	\$ 1,053.74				Yes		BILLED EXCESS FOOTAGE
96 224-96		EVELETH	Residential	10/29/2018	\$ 1,255.84				Yes		BILLED EXCESS FOOTAGE
96 235-96		EVELETH	Residential	10/29/2018	\$ 6,027.00				Yes		BILLED EXCESS FOOTAGE
96 204-96		GRAND RAPIDS	Residential	10/29/2018	\$ 4,128.49				Yes		BILLED EXCESS FOOTAGE
89 291-89		WADENA	Residential	10/29/2018	\$ 1,073.05				Yes		BILLED EXCESS FOOTAGE
96 214-96		INTERNATIONAL FALLS	Residential	10/29/2018	\$ 1,058.73				Yes		BILLED EXCESS FOOTAGE
97 246-97		LAKEVIEW	Residential	10/29/2018	\$ 2,849.62				Yes		BILLED EXCESS FOOTAGE
96 189-96		ESKO	Residential	10/29/2018	\$ 2,679.55				Yes		BILLED EXCESS FOOTAGE
96 231-96		HERMANTOWN	Residential	10/29/2018	\$ 1,231.55				Yes		BILLED EXCESS FOOTAGE
96 480-96		ESKO	Residential	10/29/2018	\$ 2,711.84				Yes		BILLED EXCESS FOOTAGE
96 480-96		ESKO	Residential	10/29/2018	\$ 2,809.49				Yes		BILLED EXCESS FOOTAGE
93 033-93		SPRING LAKE TWP	Residential	11/4/2018	\$ 922.64				Yes		BILLED EXCESS FOOTAGE
93 033-93		SPRING LAKE TWP	Residential	11/4/2018	\$ 1,898.39				Yes		BILLED EXCESS FOOTAGE
93 297-93		EMPIRE	Residential	11/4/2018	\$ 809.17				Yes		BILLED EXCESS FOOTAGE
95 160-95		ROCHESTER	Residential	11/4/2018	\$ 1,232.82				Yes		BILLED EXCESS FOOTAGE
96 224-96		EVELETH	Residential	11/5/2018	\$ 3,283.57				Yes		BILLED EXCESS FOOTAGE
96 237-96		MOUNTAIN IRON	Residential	11/5/2018	\$ 1,115.43				Yes		BILLED EXCESS FOOTAGE
97 249-97		BEMIDJI	Residential	11/5/2018	\$ 3,458.74				Yes		BILLED EXCESS FOOTAGE
97 249-97		BEMIDJI	Residential	11/5/2018	\$ 1,638.12				Yes		BILLED EXCESS FOOTAGE

Op District	Tax District	City	Residential / Commercial	Const Complete Date	Total Contractor Charges	CEM?	CIAC Required?	CIAC Collected	Follow Tariff?	Adj Amount	Comment
97 243-97		DETROIT LAKES	Residential	11/5/2018	\$ 1,280.92				Yes		BILLED EXCESS FOOTAGE
98 035-98		SCANDIA	Residential	11/5/2018	\$ 3,975.94				Yes		BILLED EXCESS FOOTAGE
95 100-95		HAYFIELD	Residential	11/11/2018	\$ 2,193.36				Yes		BILLED EXCESS FOOTAGE
95 118-95		PRESTON	Residential	11/11/2018	\$ 904.86				Yes		BILLED EXCESS FOOTAGE
96 181-96		ESKO	Residential	11/12/2018	\$ 1,041.43				Yes		BILLED EXCESS FOOTAGE
96 221-96		DULUTH	Residential	11/12/2018	\$ 4,333.07				Yes		BILLED EXCESS FOOTAGE
96 231-96		HERMANTOWN	Residential	11/12/2018	\$ 2,242.99				Yes		BILLED EXCESS FOOTAGE
89 273-89		ROSEAU	Residential	11/12/2018	\$ 1,062.79				Yes		BILLED EXCESS FOOTAGE
97 243-97		DETROIT LAKES	Residential	11/12/2018	\$ 1,281.78				Yes		BILLED EXCESS FOOTAGE
97 243-97		DETROIT LAKES	Residential	11/12/2018	\$ 1,488.53				Yes		BILLED EXCESS FOOTAGE
97 243-97		DETROIT LAKES	Residential	11/12/2018	\$ 1,350.98				Yes		BILLED EXCESS FOOTAGE
89 268-89		THIEF RIVER FALLS	Residential	11/12/2018	\$ 1,625.25				Yes		BILLED EXCESS FOOTAGE
89 250-89		PARK RAPIDS	Residential	11/12/2018	\$ 1,877.74				Yes		BILLED EXCESS FOOTAGE
89 284-89		MENAHGA	Residential	11/12/2018	\$ 1,471.46				Yes		BILLED EXCESS FOOTAGE
89 192-89		DEERWOOD	Residential	11/12/2018	\$ 1,423.01				Yes		BILLED EXCESS FOOTAGE
89 194-89		DEERWOOD	Residential	11/12/2018	\$ 1,841.48				Yes		BILLED EXCESS FOOTAGE
98 307-98		PINE CITY	Residential	11/13/2018	\$ 1,814.89				Yes		BILLED EXCESS FOOTAGE
98 307-98		GRASSTON	Residential	11/13/2018	\$ 1,330.09				Yes		BILLED EXCESS FOOTAGE
96 180-96		CARLTON	Residential	11/13/2018	\$ 3,604.31				Yes		BILLED EXCESS FOOTAGE
96 231-96		HERMANTOWN	Residential	11/13/2018	\$ 3,394.88				Yes		BILLED EXCESS FOOTAGE
94 428-94		CLARKS GROVE	Residential	11/18/2018	\$ 3,583.68				Yes		BILLED EXCESS FOOTAGE
99 065-99		TRACY	Residential	11/18/2018	\$ 2,160.90				Yes		BILLED EXCESS FOOTAGE
94 457-94		ALBERT LEA	Residential	11/18/2018	\$ 4,080.16				Yes		BILLED EXCESS FOOTAGE
95 160-95		ROCHESTER	Residential	11/18/2018	\$ 908.26				Yes		BILLED EXCESS FOOTAGE
96 480-96		ESKO	Residential	11/19/2018	\$ 6,761.99				Yes		BILLED EXCESS FOOTAGE
96 480-96		ESKO	Residential	11/19/2018	\$ 3,061.68				Yes		BILLED EXCESS FOOTAGE
97 249-97		BEMIDJI	Residential	11/19/2018	\$ 1,655.90				Yes		BILLED EXCESS FOOTAGE
97 249-97		BEMIDJI	Residential	11/19/2018	\$ 1,688.04				Yes		BILLED EXCESS FOOTAGE
89 283-89		VERNDALE	Residential	11/19/2018	\$ 2,854.27				Yes		BILLED EXCESS FOOTAGE
89 284-89		MENAHGA	Residential	11/19/2018	\$ 5,674.16				Yes		BILLED EXCESS FOOTAGE
89 176-89		AITKIN	Residential	11/19/2018	\$ 1,041.71				Yes		BILLED EXCESS FOOTAGE
89 176-89		AITKIN	Residential	11/19/2018	\$ 1,805.02				Yes		BILLED EXCESS FOOTAGE
95 146-95		ROCHESTER	Residential	11/25/2018	\$ 869.04				Yes		BILLED EXCESS FOOTAGE
95 160-95		ROCHESTER	Residential	11/25/2018	\$ 1,209.55				Yes		BILLED EXCESS FOOTAGE
95 160-95		ROCHESTER	Residential	11/25/2018	\$ 1,886.34				Yes		BILLED EXCESS FOOTAGE
95 129-95		PINE ISLAND	Residential	11/25/2018	\$ 1,235.00				Yes		BILLED EXCESS FOOTAGE
95 145-95		BYRON	Residential	11/25/2018	\$ 1,359.86				Yes		BILLED EXCESS FOOTAGE
93 340-93		NEW MARKET	Residential	11/25/2018	\$ 1,262.53				Yes		BILLED EXCESS FOOTAGE
96 480-96		ESKO	Residential	11/26/2018	\$ 1,685.25				Yes		BILLED EXCESS FOOTAGE
96 480-96		ESKO	Residential	11/26/2018	\$ 2,739.71				Yes		BILLED EXCESS FOOTAGE
99 326-99		WINDOM	Residential	11/26/2018	\$ 1,648.42				Yes		BILLED EXCESS FOOTAGE
96 480-96		ESKO	Residential	11/26/2018	\$ 2,945.42				Yes		BILLED EXCESS FOOTAGE
89 176-89		AITKIN	Residential	11/26/2018	\$ 2,815.55				Yes		BILLED EXCESS FOOTAGE
89 191-89		CROSBY	Residential	11/26/2018	\$ 967.95				Yes		BILLED EXCESS FOOTAGE
93 009-93		RANDOLPH	Residential	11/28/2018	\$ 1,636.96				Yes		BILLED EXCESS FOOTAGE
93 029-93		WEBSTER	Residential	11/28/2018	\$ 1,159.47				Yes		BILLED EXCESS FOOTAGE
96 224-96		EVELETH	Residential	12/3/2018	\$ 1,992.59				Yes		BILLED EXCESS FOOTAGE
97 243-97		DETROIT LAKES	Residential	12/3/2018	\$ 3,493.78				Yes		BILLED EXCESS FOOTAGE
97 243-97		DETROIT LAKES	Residential	12/3/2018	\$ 3,477.95				Yes		BILLED EXCESS FOOTAGE
97 243-97		DETROIT LAKES	Residential	12/3/2018	\$ 3,316.68				Yes		BILLED EXCESS FOOTAGE
97 243-97		DETROIT LAKES	Residential	12/3/2018	\$ 3,128.77				Yes		BILLED EXCESS FOOTAGE
95 161-95		ROCHESTER	Residential	12/3/2018	\$ 4,204.36				Yes		BILLED EXCESS FOOTAGE
95 161-95		ROCHESTER	Residential	12/3/2018	\$ 1,008.54				Yes		BILLED EXCESS FOOTAGE
95 160-95		ROCHESTER	Residential	12/3/2018	\$ 1,011.30				Yes		BILLED EXCESS FOOTAGE
98 307-98		PINE CITY	Residential	12/3/2018	\$ 3,191.38				Yes		BILLED EXCESS FOOTAGE
95 418-95		ADAMS	Residential	12/3/2018	\$ 1,181.28				Yes		BILLED EXCESS FOOTAGE
97 245-97		FRAZEE	Residential	12/3/2018	\$ 1,073.59				Yes		BILLED EXCESS FOOTAGE
94 423-94		ALBERT LEA	Residential	12/9/2018	\$ 1,853.42				Yes		BILLED EXCESS FOOTAGE
94 422-94		ALBERT LEA	Residential	12/9/2018	\$ 1,713.02				Yes		BILLED EXCESS FOOTAGE
93 294-93		EAGAN	Residential	4/19/2019	\$ 2,690.34				Yes		BILLED EXCESS FOOTAGE
95 153-95		ROCHESTER	Residential	4/23/2019	\$ 1,824.92				Yes		BILLED EXCESS FOOTAGE
95 146-95		ROCHESTER	Residential	4/23/2019	\$ 8,958.27				Yes		BILLED EXCESS FOOTAGE

Op District	Tax District	City	Residential / Commercial	Const Complete Date	Total Contractor Charges	CEM?	CIAC Required?	CIAC Collected	Follow Tariff?	Adj Amount	Comment
93	355-93	PRIOR LAKE	Residential	4/24/2019	\$ 2,263.07				Yes		BILLED EXCESS FOOTAGE
97	249-97	BEMIDJI	Residential	4/24/2019	\$ 1,780.36				Yes		BILLED EXCESS FOOTAGE
95	136-95	LA CRESCENT	Residential	5/7/2019	\$ 1,865.69				Yes		BILLED EXCESS FOOTAGE
95	156-95	ROCHESTER	Residential	5/10/2019	\$ 1,127.46				Yes		BILLED EXCESS FOOTAGE
96	225-96	EVELETH	Residential	5/14/2019	\$ 3,370.67				yes		BILLED EXCESS FOOTAGE
96	225-96	EVELETH	Residential	5/14/2019	\$ 2,550.94				yes		BILLED EXCESS FOOTAGE
95	160-95	ROCHESTER	Residential	5/14/2019	\$ 1,621.05				Yes		BILLED EXCESS FOOTAGE
95	160-95	ROCHESTER	Residential	5/15/2019	\$ 1,335.71				Yes		BILLED EXCESS FOOTAGE
95	156-95	ROCHESTER	Residential	5/15/2019	\$ 1,015.63				Yes		BILLED EXCESS FOOTAGE
93	033-93	PRIOR LAKE	Residential	5/16/2019	\$ 2,415.43				Yes		BILLED EXCESS FOOTAGE
96	480-96	ESKO	Residential	5/16/2019	\$ 1,260.10				yes		BILLED EXCESS FOOTAGE
97	342-97	BEMIDJI	Residential	5/20/2019	\$ 5,629.85				yes		BILLED EXCESS FOOTAGE
97	342-97	BEMIDJI	Residential	5/21/2019	\$ 7,267.37				yes		BILLED EXCESS FOOTAGE
97	323-97	BEMIDJI	Residential	5/22/2019	\$ 6,760.00				yes		BILLED EXCESS FOOTAGE
96	480-96	DULUTH	Residential	5/23/2019	\$ 4,839.61				yes		BILLED EXCESS FOOTAGE
97	323-97	BEMIDJI	Residential	5/23/2019	\$ 6,882.15				yes		BILLED EXCESS FOOTAGE
96	222-96	CHISHOLM	Residential	5/28/2019	\$ 2,326.06				yes		BILLED EXCESS FOOTAGE
89	268-89	THIEF RIVER FALLS	Residential	5/28/2019	\$ 2,444.17				yes		BILLED EXCESS FOOTAGE
97	243-97	DETROIT LAKES	Residential	5/29/2019	\$ 2,978.13				yes		BILLED EXCESS FOOTAGE
89	268-89	THIEF RIVER FALLS	Residential	5/29/2019	\$ 1,610.73				yes		BILLED EXCESS FOOTAGE
97	243-97	DETROIT LAKES	Residential	5/31/2019	\$ 3,762.77				yes		BILLED EXCESS FOOTAGE
89	268-89	THIEF RIVER FALLS	Residential	6/4/2019	\$ 2,570.19				yes		BILLED EXCESS FOOTAGE
97	342-97	BEMIDJI	Residential	6/5/2019	\$ 3,768.72				yes		BILLED EXCESS FOOTAGE
97	342-97	BEMIDJI	Residential	6/5/2019	\$ 5,303.35				yes		BILLED EXCESS FOOTAGE
96	480-96	ESKO	Residential	6/5/2019	\$ 1,819.68				yes		BILLED EXCESS FOOTAGE
96	231-96	HERMANTOWN	Residential	6/6/2019	\$ 1,747.96				yes		BILLED EXCESS FOOTAGE
97	243-97	DETROIT LAKES	Residential	6/11/2019	\$ 2,695.57				yes		BILLED EXCESS FOOTAGE
97	259-97	ADA	Residential	6/11/2019	\$ 1,198.63				Yes		BILLED EXCESS FOOTAGE
96	181-96	CLOQUET	Residential	6/11/2019	\$ 2,994.83				yes		BILLED EXCESS FOOTAGE
98	307-98	GRASSTON	Residential	6/12/2019	\$ 2,060.36				yes		BILLED EXCESS FOOTAGE
96	231-96	HERMANTOWN	Residential	6/13/2019	\$ 1,245.00				yes		BILLED EXCESS FOOTAGE
95	160-95	ROCHESTER	Residential	6/18/2019	\$ 811.40				yes		BILLED EXCESS FOOTAGE
89	194-89	DEERWOOD	Residential	6/19/2019	\$ 1,527.70				yes		BILLED EXCESS FOOTAGE
95	151-95	EYOTA	Residential	6/19/2019	\$ 1,836.19				yes		BILLED EXCESS FOOTAGE
96	225-96	FAYAL	Residential	6/20/2019	\$ 4,010.76				yes		BILLED EXCESS FOOTAGE
96	224-96	EVELETH	Residential	6/20/2019	\$ 3,387.00				yes		BILLED EXCESS FOOTAGE
96	221-96	PROCTOR	Residential	6/21/2019	\$ 3,765.42				yes		BILLED EXCESS FOOTAGE
96	181-96	CLOQUET	Residential	6/24/2019	\$ 3,027.81				yes		BILLED EXCESS FOOTAGE
96	181-96	CLOQUET	Residential	6/26/2019	\$ 2,708.78				yes		BILLED EXCESS FOOTAGE
97	342-97	BEMIDJI	Residential	6/27/2019	\$ 3,405.97				yes		BILLED EXCESS FOOTAGE
95	147-95	CHATFIELD	Residential	6/27/2019	\$ 3,012.59				yes		BILLED EXCESS FOOTAGE
94	074-94	SHERBURN	Residential	6/27/2019	\$ 3,024.08				Yes		BILLED EXCESS FOOTAGE
96	231-96	HERMANTOWN	Residential	6/28/2019	\$ 2,341.74				yes		BILLED EXCESS FOOTAGE
89	258-89	MOTLEY	Residential	6/28/2019	\$ 10,368.56				yes		BILLED EXCESS FOOTAGE
97	342-97	BEMIDJI	Residential	7/1/2019	\$ 5,755.23				yes		BILLED EXCESS FOOTAGE
96	214-96	INTERNATIONAL FALLS	Residential	7/1/2019	\$ 1,118.53				yes		BILLED EXCESS FOOTAGE
97	342-97	BEMIDJI	Residential	7/2/2019	\$ 3,564.78				yes		BILLED EXCESS FOOTAGE
97	342-97	BEMIDJI	Residential	7/2/2019	\$ 3,211.87				yes		BILLED EXCESS FOOTAGE
97	247-97	BEMIDJI	Residential	7/3/2019	\$ 1,599.74				yes		BILLED EXCESS FOOTAGE
96	181-96	ESKO	Residential	7/3/2019	\$ 2,491.01				yes		BILLED EXCESS FOOTAGE
96	225-96	FAYAL	Residential	7/3/2019	\$ 3,728.94				yes		BILLED EXCESS FOOTAGE
93	032-93	ELKO NEW MARKET	Residential	7/5/2019	\$ 2,272.32				Yes		BILLED EXCESS FOOTAGE
96	224-96	EVELETH	Residential	7/8/2019	\$ 1,619.61				yes		BILLED EXCESS FOOTAGE
93	032-93	NEW MARKET	Residential	7/8/2019	\$ 932.58				Yes		BILLED EXCESS FOOTAGE
96	181-96	CLOQUET	Residential	7/8/2019	\$ 2,298.76				yes		BILLED EXCESS FOOTAGE
97	342-97	BEMIDJI	Residential	7/9/2019	\$ 6,281.87				yes		BILLED EXCESS FOOTAGE
97	342-97	BEMIDJI	Residential	7/9/2019	\$ 6,412.69				yes		BILLED EXCESS FOOTAGE
97	249-97	BEMIDJI	Residential	7/10/2019	\$ 2,719.50				yes		BILLED EXCESS FOOTAGE
97	249-97	BEMIDJI	Residential	7/10/2019	\$ 2,060.66				yes		BILLED EXCESS FOOTAGE
97	323-97	BEMIDJI	Residential	7/10/2019	\$ 4,142.60				yes		BILLED EXCESS FOOTAGE
97	342-97	BEMIDJI	Residential	7/10/2019	\$ 3,190.51				yes		BILLED EXCESS FOOTAGE
89	322-89	STAPLES	Residential	7/10/2019	\$ 1,283.89				yes		BILLED EXCESS FOOTAGE

Op District	Tax District	City	Residential / Commercial	Const Complete Date	Total Contractor Charges	CEM?	CIAC Required?	CIAC Collected	Follow Tariff?	Adj Amount	Comment
97 243-97		DETROIT LAKES	Residential	7/12/2019	\$ 1,616.03				yes		BILLED EXCESS FOOTAGE
95 119-95		RUSHFORD	Residential	7/12/2019	\$ 2,177.32				yes		BILLED EXCESS FOOTAGE
93 033-93		PRIOR LAKE	Residential	7/16/2019	\$ 1,389.98				Yes		BILLED EXCESS FOOTAGE
95 135-95		LA CRESCENT	Residential	7/19/2019	\$ 1,864.34				yes		BILLED EXCESS FOOTAGE
93 033-93		SPRING LAKE TWP	Residential	7/22/2019	\$ 1,293.18				yes		BILLED EXCESS FOOTAGE
93 033-93		SPRING LAKE TWP	Residential	7/22/2019	\$ 997.29				yes		BILLED EXCESS FOOTAGE
98 004-98		NORTH BRANCH	Residential	7/22/2019	\$ 4,114.04				yes		BILLED EXCESS FOOTAGE
97 342-97		BEMIDJI	Residential	7/22/2019	\$ 3,441.61				yes		BILLED EXCESS FOOTAGE
97 342-97		BEMIDJI	Residential	7/22/2019	\$ 4,823.64				yes		BILLED EXCESS FOOTAGE
97 342-97		BEMIDJI	Residential	7/22/2019	\$ 6,431.33				yes		BILLED EXCESS FOOTAGE
97 323-97		SOLWAY	Residential	7/22/2019	\$ 5,241.12				yes		BILLED EXCESS FOOTAGE
97 243-97		DETROIT LAKES	Residential	7/23/2019	\$ 7,008.33				yes		BILLED EXCESS FOOTAGE
97 342-97		BEMIDJI	Residential	7/24/2019	\$ 3,891.89				yes		BILLED EXCESS FOOTAGE
96 181-96		CLOQUET	Residential	7/24/2019	\$ 3,578.39				yes		BILLED EXCESS FOOTAGE
96 184-96		CLOQUET	Residential	7/25/2019	\$ 1,229.84				yes		BILLED EXCESS FOOTAGE
97 246-97		DETROIT LAKES	Residential	7/29/2019	\$ 2,191.47				yes		BILLED EXCESS FOOTAGE
97 342-97		BEMIDJI	Residential	7/29/2019	\$ 3,357.15				yes		BILLED EXCESS FOOTAGE
89 252-89		PARK RAPIDS	Residential	7/29/2019	\$ 1,128.82				yes		BILLED EXCESS FOOTAGE
97 323-97		BEMIDJI	Residential	7/30/2019	\$ 5,172.88				yes		BILLED EXCESS FOOTAGE
97 243-97		DETROIT LAKES	Residential	7/30/2019	\$ 2,629.36				Yes		BILLED EXCESS FOOTAGE
97 243-97		DETROIT LAKES	Residential	7/31/2019	\$ 2,870.18				yes		BILLED EXCESS FOOTAGE
96 224-96		EVELETH	Residential	8/1/2019	\$ 3,591.40				yes		BILLED EXCESS FOOTAGE
97 243-97		DETROIT LAKES	Residential	8/1/2019	\$ 2,221.53				yes		BILLED EXCESS FOOTAGE
89 268-89		THIEF RIVER FALLS	Residential	8/1/2019	\$ 1,793.90				yes		BILLED EXCESS FOOTAGE
96 231-96		HERMANTOWN	Residential	8/1/2019	\$ 4,212.19				yes		BILLED EXCESS FOOTAGE
89 268-89		THIEF RIVER FALLS	Residential	8/2/2019	\$ 1,997.09				yes		BILLED EXCESS FOOTAGE
96 217-96		AURORA	Residential	8/5/2019	\$ 2,623.10				yes		BILLED EXCESS FOOTAGE
95 105-95		DODGE CENTER	Residential	8/5/2019	\$ 1,371.14				yes		BILLED EXCESS FOOTAGE
97 243-97		DETROIT LAKES	Residential	8/5/2019	\$ 2,528.49				yes		BILLED EXCESS FOOTAGE
97 243-97		DETROIT LAKES	Residential	8/5/2019	\$ 1,645.76				yes		BILLED EXCESS FOOTAGE
97 243-97		DETROIT LAKES	Residential	8/5/2019	\$ 1,222.90				yes		BILLED EXCESS FOOTAGE
96 225-96		FAYAL	Residential	8/6/2019	\$ 1,098.96				yes		BILLED EXCESS FOOTAGE
94 054-94		LAKEFIELD	Residential	8/6/2019	\$ 2,246.21				yes		BILLED EXCESS FOOTAGE
96 231-96		HERMANTOWN	Residential	8/6/2019	\$ 1,322.85				yes		BILLED EXCESS FOOTAGE
97 243-97		DETROIT LAKES	Residential	8/7/2019	\$ 1,549.04				yes		BILLED EXCESS FOOTAGE
97 245-97		FRAZEE	Residential	8/8/2019	\$ 1,895.38				yes		BILLED EXCESS FOOTAGE
96 480-96		ESKO	Residential	8/8/2019	\$ 6,435.33				yes		BILLED EXCESS FOOTAGE
89 251-89		PARK RAPIDS	Residential	8/9/2019	\$ 4,196.86				yes		BILLED EXCESS FOOTAGE
96 231-96		HERMANTOWN	Residential	8/13/2019	\$ 1,333.86				yes		BILLED EXCESS FOOTAGE
96 213-96		INTERNATIONAL FALLS	Residential	8/16/2019	\$ 4,634.43				yes		BILLED EXCESS FOOTAGE
97 323-97		SOLWAY	Residential	8/16/2019	\$ 3,458.20				yes		BILLED EXCESS FOOTAGE
97 243-97		DETROIT LAKES	Residential	8/16/2019	\$ 2,291.51				yes		BILLED EXCESS FOOTAGE
89 251-89		PARK RAPIDS	Residential	8/19/2019	\$ 1,128.65				yes		BILLED EXCESS FOOTAGE
97 342-97		BEMIDJI	Residential	8/20/2019	\$ 4,746.98				yes		BILLED EXCESS FOOTAGE
97 249-97		BEMIDJI	Residential	8/21/2019	\$ 2,020.87				yes		BILLED EXCESS FOOTAGE
96 181-96		CLOQUET	Residential	8/21/2019	\$ 3,211.38				yes		BILLED EXCESS FOOTAGE
93 033-93		PRIOR LAKE	Residential	8/22/2019	\$ 1,879.34				Yes		BILLED EXCESS FOOTAGE
96 224-96		EVELETH	Residential	8/22/2019	\$ 1,959.27				yes		BILLED EXCESS FOOTAGE
97 247-97		BEMIDJI	Residential	8/22/2019	\$ 2,315.38				yes		BILLED EXCESS FOOTAGE
96 227-96		GILBERT	Residential	8/23/2019	\$ 2,796.96				yes		BILLED EXCESS FOOTAGE
97 249-97		BEMIDJI	Residential	8/23/2019	\$ 3,268.95				yes		BILLED EXCESS FOOTAGE
96 225-96		FAYAL	Residential	8/26/2019	\$ 2,432.11				yes		BILLED EXCESS FOOTAGE
98 026-98		STURGEON LAKE	Residential	8/26/2019	\$ 1,603.88				yes		BILLED EXCESS FOOTAGE
97 249-97		BEMIDJI	Residential	8/26/2019	\$ 5,624.49				yes		BILLED EXCESS FOOTAGE
97 249-97		BEMIDJI	Residential	8/26/2019	\$ 2,348.87				yes		BILLED EXCESS FOOTAGE
99 065-99		TRACY	Residential	8/27/2019	\$ 1,770.63				yes		BILLED EXCESS FOOTAGE
97 249-97		BEMIDJI	Residential	8/27/2019	\$ 1,191.05				yes		BILLED EXCESS FOOTAGE
97 249-97		BEMIDJI	Residential	8/27/2019	\$ 1,411.73				yes		BILLED EXCESS FOOTAGE
89 176-89		AITKIN	Residential	8/28/2019	\$ 2,187.63				yes		BILLED EXCESS FOOTAGE
97 249-97		BEMIDJI	Residential	8/28/2019	\$ 2,211.89				yes		BILLED EXCESS FOOTAGE
97 249-97		BEMIDJI	Residential	8/28/2019	\$ 3,250.37				yes		BILLED EXCESS FOOTAGE
97 249-97		BEMIDJI	Residential	8/28/2019	\$ 2,833.47				yes		BILLED EXCESS FOOTAGE

Op District	Tax District	City	Residential / Commercial	Const Complete Date	Total Contractor Charges	CEM?	CIAC Required?	CIAC Collected	Follow Tariff?	Adj Amount	Comment
89 273-89	ROSEAU		Residential	8/28/2019	\$ 1,960.73				yes		BILLED EXCESS FOOTAGE
95 160-95	ROCHESTER		Residential	8/28/2019	\$ 4,550.26				yes		BILLED EXCESS FOOTAGE
95 103-95	KASSON		Residential	8/29/2019	\$ 2,014.80				yes		BILLED EXCESS FOOTAGE
97 249-97	BEMIDJI		Residential	8/29/2019	\$ 2,622.55				yes		BILLED EXCESS FOOTAGE
97 249-97	BEMIDJI		Residential	8/29/2019	\$ 1,618.28				yes		BILLED EXCESS FOOTAGE
89 272-89	WARROAD		Residential	8/29/2019	\$ 2,256.61				yes		BILLED EXCESS FOOTAGE
96 181-96	CLOQUET		Residential	8/29/2019	\$ 1,868.77				yes		BILLED EXCESS FOOTAGE
96 181-96	CLOQUET		Residential	8/29/2019	\$ 2,341.11				yes		BILLED EXCESS FOOTAGE
89 194-89	DEERWOOD		Residential	8/30/2019	\$ 1,792.79				yes		BILLED EXCESS FOOTAGE
97 249-97	BEMIDJI		Residential	8/30/2019	\$ 1,679.79				yes		BILLED EXCESS FOOTAGE
93 414-93	SPRING LAKE TWP		Residential	8/30/2019	\$ 6,632.13				Yes		BILLED EXCESS FOOTAGE
96 205-96	PENGILLY		Residential	9/3/2019	\$ 2,268.56				yes		BILLED EXCESS FOOTAGE
93 032-93	LAKEVILLE		Residential	9/3/2019	\$ 2,045.30				Yes		BILLED EXCESS FOOTAGE
89 194-89	DEERWOOD		Residential	9/3/2019	\$ 4,139.83				yes		BILLED EXCESS FOOTAGE
96 205-96	PENGILLY		Residential	9/4/2019	\$ 2,119.53				yes		BILLED EXCESS FOOTAGE
96 205-96	PENGILLY		Residential	9/4/2019	\$ 2,905.63				yes		BILLED EXCESS FOOTAGE
96 480-96	ESKO		Residential	9/5/2019	\$ 2,461.99				yes		BILLED EXCESS FOOTAGE
97 249-97	LAKEVIEW		Residential	9/5/2019	\$ 1,294.73				yes		BILLED EXCESS FOOTAGE
97 249-97	LAKEVIEW		Residential	9/5/2019	\$ 1,446.92				yes		BILLED EXCESS FOOTAGE
89 264-89	THIEF RIVER FALLS		Residential	9/5/2019	\$ 1,217.85				yes		BILLED EXCESS FOOTAGE
96 205-96	PENGILLY		Residential	9/9/2019	\$ 1,493.17				yes		BILLED EXCESS FOOTAGE
96 205-96	PENGILLY		Residential	9/9/2019	\$ 3,685.43				yes		BILLED EXCESS FOOTAGE
96 205-96	PENGILLY		Residential	9/9/2019	\$ 3,686.82				yes		BILLED EXCESS FOOTAGE
96 205-96	PENGILLY		Residential	9/9/2019	\$ 2,605.77				yes		BILLED EXCESS FOOTAGE
97 249-97	BEMIDJI		Residential	9/9/2019	\$ 2,145.88				yes		BILLED EXCESS FOOTAGE
93 356-93	PRIOR LAKE		Residential	9/10/2019	\$ 1,866.83				Yes		BILLED EXCESS FOOTAGE
93 029-93	WEBSTER		Residential	9/10/2019	\$ 1,608.59				Yes		BILLED EXCESS FOOTAGE
89 287-89	SEBEKA		Residential	9/10/2019	\$ 6,473.67				yes		BILLED EXCESS FOOTAGE
97 249-97	BEMIDJI		Residential	9/10/2019	\$ 1,828.28				yes		BILLED EXCESS FOOTAGE
97 249-97	BEMIDJI		Residential	9/10/2019	\$ 1,997.75				yes		BILLED EXCESS FOOTAGE
97 246-97	LAKEVIEW		Residential	9/10/2019	\$ 2,830.45				yes		BILLED EXCESS FOOTAGE
96 205-96	PENGILLY		Residential	9/11/2019	\$ 2,598.72				yes		BILLED EXCESS FOOTAGE
89 253-89	PARK RAPIDS		Residential	9/11/2019	\$ 1,542.81				yes		BILLED EXCESS FOOTAGE
95 160-95	ROCHESTER		Residential	9/11/2019	\$ 4,590.68				Yes		BILLED EXCESS FOOTAGE
96 205-96	PENGILLY		Residential	9/12/2019	\$ 3,294.27				yes		BILLED EXCESS FOOTAGE
97 249-97	LAKEVIEW		Residential	9/13/2019	\$ 3,109.90				yes		BILLED EXCESS FOOTAGE
97 249-97	BEMIDJI		Residential	9/13/2019	\$ 2,024.00				yes		BILLED EXCESS FOOTAGE
96 480-96	ESKO		Residential	9/13/2019	\$ 3,155.79				yes		BILLED EXCESS FOOTAGE
96 231-96	HERMANTOWN		Residential	9/16/2019	\$ 3,282.54				yes		BILLED EXCESS FOOTAGE
94 421-94	ALBERT LEA		Residential	9/16/2019	\$ 2,248.75				yes		BILLED EXCESS FOOTAGE
93 358-93	CANNON FALLS		Residential	9/17/2019	\$ 3,601.01				Yes		BILLED EXCESS FOOTAGE
97 244-97	DETROIT LAKES		Residential	9/17/2019	\$ 1,268.67				yes		BILLED EXCESS FOOTAGE
96 238-96	PROCTOR		Residential	9/17/2019	\$ 2,248.12				yes		BILLED EXCESS FOOTAGE
97 249-97	BEMIDJI		Residential	9/18/2019	\$ 1,805.69				yes		BILLED EXCESS FOOTAGE
97 249-97	BEMIDJI		Residential	9/18/2019	\$ 1,242.91				yes		BILLED EXCESS FOOTAGE
97 249-97	BEMIDJI		Residential	9/20/2019	\$ 2,356.16				yes		BILLED EXCESS FOOTAGE
97 249-97	BEMIDJI		Residential	9/20/2019	\$ 1,579.71				yes		BILLED EXCESS FOOTAGE
97 249-97	BEMIDJI		Residential	9/20/2019	\$ 1,957.60				yes		BILLED EXCESS FOOTAGE
94 067-94	FAIRMONT		Residential	9/20/2019	\$ 1,339.21				yes		BILLED EXCESS FOOTAGE
96 221-96	CANOSIA		Residential	9/20/2019	\$ 1,086.97				yes		BILLED EXCESS FOOTAGE
96 222-96	CHISHOLM		Residential	9/23/2019	\$ 1,342.60				yes		BILLED EXCESS FOOTAGE
96 205-96	PENGILLY		Residential	9/23/2019	\$ 2,637.84				yes		BILLED EXCESS FOOTAGE
96 205-96	PENGILLY		Residential	9/23/2019	\$ 2,892.14				yes		BILLED EXCESS FOOTAGE
97 249-97	BEMIDJI		Residential	9/23/2019	\$ 1,878.36				yes		BILLED EXCESS FOOTAGE
97 249-97	BEMIDJI		Residential	9/23/2019	\$ 1,111.95				yes		BILLED EXCESS FOOTAGE
96 231-96	HERMANTOWN		Residential	9/23/2019	\$ 4,800.05				yes		BILLED EXCESS FOOTAGE
96 205-96	PENGILLY		Residential	9/24/2019	\$ 2,131.11				yes		BILLED EXCESS FOOTAGE
96 205-96	PENGILLY		Residential	9/24/2019	\$ 1,764.45				yes		BILLED EXCESS FOOTAGE
96 231-96	HERMANTOWN		Residential	9/24/2019	\$ 1,681.08				yes		BILLED EXCESS FOOTAGE
96 223-96	HERMANTOWN		Residential	9/24/2019	\$ 1,745.24				yes		BILLED EXCESS FOOTAGE
99 095-99	CANBY		Residential	9/25/2019	\$ 929.86				yes		BILLED EXCESS FOOTAGE
99 095-99	CANBY		Residential	9/25/2019	\$ 922.62				yes		BILLED EXCESS FOOTAGE

Op District	Tax District	City	Residential / Commercial	Const Complete Date	Total Contractor Charges	CEM?	CIAC Required?	CIAC Collected	Follow Tariff?	Adj Amount	Comment
96	205-96	PENGILLY	Residential	9/25/2019	\$ 1,720.73				yes		BILLED EXCESS FOOTAGE
96	205-96	PENGILLY	Residential	9/25/2019	\$ 1,781.67				yes		BILLED EXCESS FOOTAGE
96	205-96	PENGILLY	Residential	9/25/2019	\$ 1,894.57				yes		BILLED EXCESS FOOTAGE
97	342-97	BEMIDJI	Residential	9/25/2019	\$ 6,827.11				yes		BILLED EXCESS FOOTAGE
96	231-96	HERMANTOWN	Residential	9/25/2019	\$ 4,566.89				yes		BILLED EXCESS FOOTAGE
96	231-96	HERMANTOWN	Residential	9/25/2019	\$ 7,584.32				yes		BILLED EXCESS FOOTAGE
96	205-96	PENGILLY	Residential	9/26/2019	\$ 2,863.06				yes		BILLED EXCESS FOOTAGE
96	205-96	PENGILLY	Residential	9/26/2019	\$ 3,934.99				yes		BILLED EXCESS FOOTAGE
97	243-97	DETROIT LAKES	Residential	9/26/2019	\$ 1,270.34				yes		BILLED EXCESS FOOTAGE
97	249-97	BEMIDJI	Residential	9/26/2019	\$ 2,565.59				yes		BILLED EXCESS FOOTAGE
97	249-97	BEMIDJI	Residential	9/26/2019	\$ 2,606.01				yes		BILLED EXCESS FOOTAGE
97	249-97	BEMIDJI	Residential	9/26/2019	\$ 2,395.43				yes		BILLED EXCESS FOOTAGE
97	249-97	BEMIDJI	Residential	9/26/2019	\$ 1,822.88				yes		BILLED EXCESS FOOTAGE
96	205-96	PENGILLY	Residential	9/27/2019	\$ 2,578.08				yes		BILLED EXCESS FOOTAGE
96	205-96	PENGILLY	Residential	9/28/2019	\$ 2,561.68				yes		BILLED EXCESS FOOTAGE
96	205-96	PENGILLY	Residential	9/30/2019	\$ 1,662.84				yes		BILLED EXCESS FOOTAGE
96	205-96	PENGILLY	Residential	9/30/2019	\$ 2,259.22				yes		BILLED EXCESS FOOTAGE
96	205-96	PENGILLY	Residential	9/30/2019	\$ 1,443.24				yes		BILLED EXCESS FOOTAGE
96	205-96	PENGILLY	Residential	10/1/2019	\$ 2,461.51				yes		BILLED EXCESS FOOTAGE
96	205-96	PENGILLY	Residential	10/1/2019	\$ 2,762.75				yes		BILLED EXCESS FOOTAGE
96	205-96	PENGILLY	Residential	10/1/2019	\$ 1,512.93				yes		BILLED EXCESS FOOTAGE
97	249-97	BEMIDJI	Residential	10/1/2019	\$ 2,277.73				yes		BILLED EXCESS FOOTAGE
96	480-96	ESKO	Residential	10/1/2019	\$ 1,854.88				yes		BILLED EXCESS FOOTAGE
96	205-96	PENGILLY	Residential	10/2/2019	\$ 3,542.33				yes		BILLED EXCESS FOOTAGE
96	205-96	PENGILLY	Residential	10/2/2019	\$ 4,596.20				yes		BILLED EXCESS FOOTAGE
96	225-96	FAYAL	Residential	10/2/2019	\$ 2,274.92				yes		BILLED EXCESS FOOTAGE
97	249-97	BEMIDJI	Residential	10/2/2019	\$ 2,059.38				yes		BILLED EXCESS FOOTAGE
97	247-97	BEMIDJI	Residential	10/2/2019	\$ 1,921.07				yes		BILLED EXCESS FOOTAGE
97	243-97	DETROIT LAKES	Residential	10/2/2019	\$ 1,315.43				yes		BILLED EXCESS FOOTAGE
96	231-96	HERMANTOWN	Residential	10/2/2019	\$ 3,790.33				yes		BILLED EXCESS FOOTAGE
98	256-98	LITTLE FALLS	Residential	10/2/2019	\$ 11,432.84				yes		BILLED EXCESS FOOTAGE
96	205-96	PENGILLY	Residential	10/3/2019	\$ 3,224.37				yes		BILLED EXCESS FOOTAGE
96	205-96	PENGILLY	Residential	10/3/2019	\$ 3,144.31				yes		BILLED EXCESS FOOTAGE
96	205-96	PENGILLY	Residential	10/3/2019	\$ 3,269.33				yes		BILLED EXCESS FOOTAGE
96	205-96	GRAND RAPIDS	Residential	10/3/2019	\$ 3,525.72				yes		BILLED EXCESS FOOTAGE
96	224-96	EVELETH	Residential	10/3/2019	\$ 1,370.69				yes		BILLED EXCESS FOOTAGE
97	249-97	BEMIDJI	Residential	10/3/2019	\$ 2,231.18				yes		BILLED EXCESS FOOTAGE
97	243-97	DETROIT LAKES	Residential	10/3/2019	\$ 1,326.53				Yes		BILLED EXCESS FOOTAGE
89	268-89	THIEF RIVER FALLS	Residential	10/3/2019	\$ 1,394.67				yes		BILLED EXCESS FOOTAGE
96	205-96	PENGILLY	Residential	10/4/2019	\$ 1,509.21				yes		BILLED EXCESS FOOTAGE
96	205-96	PENGILLY	Residential	10/4/2019	\$ 3,189.87				yes		BILLED EXCESS FOOTAGE
96	218-96	BIWABIK	Residential	10/4/2019	\$ 1,953.78				yes		BILLED EXCESS FOOTAGE
97	249-97	BEMIDJI	Residential	10/4/2019	\$ 1,585.87				yes		BILLED EXCESS FOOTAGE
96	212-96	INTERNATIONAL FALLS	Residential	10/7/2019	\$ 3,059.98				yes		BILLED EXCESS FOOTAGE
97	249-97	BEMIDJI	Residential	10/7/2019	\$ 2,269.94				yes		BILLED EXCESS FOOTAGE
97	243-97	DETROIT LAKES	Residential	10/7/2019	\$ 1,784.00				yes		BILLED EXCESS FOOTAGE
94	053-94	JACKSON	Residential	10/8/2019	\$ 2,137.32				yes		BILLED EXCESS FOOTAGE
96	214-96	INTERNATIONAL FALLS	Residential	10/8/2019	\$ 2,287.34				yes		BILLED EXCESS FOOTAGE
97	323-97	BEMIDJI	Residential	10/8/2019	\$ 5,934.03				yes		BILLED EXCESS FOOTAGE
95	160-95	ROCHESTER	Residential	10/8/2019	\$ 1,481.45				yes		BILLED EXCESS FOOTAGE
96	205-96	PENGILLY	Residential	10/8/2019	\$ 2,079.04				yes		BILLED EXCESS FOOTAGE
97	249-97	BEMIDJI	Residential	10/9/2019	\$ 2,492.30				yes		BILLED EXCESS FOOTAGE
97	249-97	BEMIDJI	Residential	10/9/2019	\$ 1,658.09				yes		BILLED EXCESS FOOTAGE
97	243-97	DETROIT LAKES	Residential	10/9/2019	\$ 1,608.69				yes		BILLED EXCESS FOOTAGE
98	307-98	PINE CITY	Residential	10/9/2019	\$ 4,651.37				yes		BILLED EXCESS FOOTAGE
96	205-96	PENGILLY	Residential	10/9/2019	\$ 1,796.91				yes		BILLED EXCESS FOOTAGE
96	205-96	PENGILLY	Residential	10/9/2019	\$ 2,478.18				yes		BILLED EXCESS FOOTAGE
96	205-96	PENGILLY	Residential	10/10/2019	\$ 3,871.31				yes		BILLED EXCESS FOOTAGE
97	249-97	BEMIDJI	Residential	10/10/2019	\$ 2,215.68				yes		BILLED EXCESS FOOTAGE
97	249-97	BEMIDJI	Residential	10/10/2019	\$ 1,558.30				yes		BILLED EXCESS FOOTAGE
97	249-97	BEMIDJI	Residential	10/10/2019	\$ 2,295.63				yes		BILLED EXCESS FOOTAGE
97	249-97	BEMIDJI	Residential	10/10/2019	\$ 1,399.02				yes		BILLED EXCESS FOOTAGE

Op District	Tax District	City	Residential / Commercial	Const Complete Date	Total Contractor Charges	CEM?	CIAC Required?	CIAC Collected	Follow Tariff?	Adj Amount	Comment
97 245-97	FRAZEE		Residential	10/10/2019	\$ 1,399.71				yes		BILLED EXCESS FOOTAGE
98 307-98	GRASSTON		Residential	10/10/2019	\$ 3,746.44				yes		BILLED EXCESS FOOTAGE
89 280-89	STAPLES		Residential	10/11/2019	\$ 1,931.84				yes		BILLED EXCESS FOOTAGE
96 205-96	PENGILLY		Residential	10/11/2019	\$ 2,816.73				yes		BILLED EXCESS FOOTAGE
96 205-96	PENGILLY		Residential	10/12/2019	\$ 4,983.82				yes		BILLED EXCESS FOOTAGE
96 205-96	PENGILLY		Residential	10/12/2019	\$ 3,233.54				Yes		BILLED EXCESS FOOTAGE
95 318-95	ROCHESTER		Residential	10/12/2019	\$ 964.07				Yes		BILLED EXCESS FOOTAGE
95 159-95	ORONOCO		Residential	10/12/2019	\$ 3,228.19				Yes		BILLED EXCESS FOOTAGE
96 205-96	PENGILLY		Residential	10/14/2019	\$ 3,940.24				yes		BILLED EXCESS FOOTAGE
97 249-97	BEMIDJI		Residential	10/14/2019	\$ 1,661.53				yes		BILLED EXCESS FOOTAGE
97 249-97	BEMIDJI		Residential	10/14/2019	\$ 1,997.18				yes		BILLED EXCESS FOOTAGE
89 290-89	VERNDALE		Residential	10/14/2019	\$ 1,308.57				Yes		BILLED EXCESS FOOTAGE
89 273-89	ROSEAU		Residential	10/14/2019	\$ 1,634.09				yes		BILLED EXCESS FOOTAGE
89 273-89	ROSEAU		Residential	10/14/2019	\$ 2,294.29				yes		BILLED EXCESS FOOTAGE
89 273-89	ROSEAU		Residential	10/14/2019	\$ 1,875.36				yes		BILLED EXCESS FOOTAGE
93 296-93	EAGAN		Residential	10/15/2019	\$ 1,096.38				yes		BILLED EXCESS FOOTAGE
95 161-95	ROCHESTER		Residential	10/15/2019	\$ 1,149.03				yes		BILLED EXCESS FOOTAGE
95 157-95	PINE ISLAND		Residential	10/15/2019	\$ 1,502.74				yes		BILLED EXCESS FOOTAGE
95 157-95	PINE ISLAND		Residential	10/15/2019	\$ 1,176.20				yes		BILLED EXCESS FOOTAGE
99 057-99	HENDRICKS		Residential	10/15/2019	\$ 1,225.65				yes		BILLED EXCESS FOOTAGE
89 273-89	ROSEAU		Residential	10/15/2019	\$ 3,161.51				Yes		BILLED EXCESS FOOTAGE
96 205-96	PENGILLY		Residential	10/16/2019	\$ 4,342.46				yes		BILLED EXCESS FOOTAGE
96 205-96	PENGILLY		Residential	10/16/2019	\$ 1,294.61				yes		BILLED EXCESS FOOTAGE
97 249-97	BEMIDJI		Residential	10/16/2019	\$ 2,006.08				Yes		BILLED EXCESS FOOTAGE
97 249-97	BEMIDJI		Residential	10/16/2019	\$ 1,947.55				yes		BILLED EXCESS FOOTAGE
96 480-96	ESKO		Residential	10/16/2019	\$ 1,755.04				yes		BILLED EXCESS FOOTAGE
96 205-96	PENGILLY		Residential	10/17/2019	\$ 1,822.28				yes		BILLED EXCESS FOOTAGE
97 342-97	BEMIDJI		Residential	10/17/2019	\$ 3,128.01				Yes		BILLED EXCESS FOOTAGE
96 480-96	ESKO		Residential	10/17/2019	\$ 3,314.90				yes		BILLED EXCESS FOOTAGE
89 257-89	MOTLEY		Residential	10/17/2019	\$ 6,063.12				yes		BILLED EXCESS FOOTAGE
89 272-89	WARROAD		Residential	10/17/2019	\$ 3,350.74				Yes		BILLED EXCESS FOOTAGE
95 162-95	BYRON		Residential	10/17/2019	\$ 1,576.21				yes		BILLED EXCESS FOOTAGE
96 205-96	PENGILLY		Residential	10/18/2019	\$ 5,036.08				yes		BILLED EXCESS FOOTAGE
89 251-89	PARK RAPIDS		Residential	10/18/2019	\$ 2,389.44				yes		BILLED EXCESS FOOTAGE
89 272-89	WARROAD		Residential	10/18/2019	\$ 1,851.49				yes		BILLED EXCESS FOOTAGE
97 243-97	DETROIT LAKES		Residential	10/21/2019	\$ 1,743.55				Yes		BILLED EXCESS FOOTAGE
96 231-96	HERMANTOWN		Residential	10/22/2019	\$ 1,858.66				Yes		BILLED EXCESS FOOTAGE
96 231-96	HERMANTOWN		Residential	10/22/2019	\$ 1,297.11				yes		BILLED EXCESS FOOTAGE
96 205-96	PENGILLY		Residential	10/23/2019	\$ 4,152.53				yes		BILLED EXCESS FOOTAGE
89 253-89	PARK RAPIDS		Residential	10/23/2019	\$ 1,269.12				yes		BILLED EXCESS FOOTAGE
95 135-95	LA CRESCENT		Residential	10/23/2019	\$ 1,462.84				yes		BILLED EXCESS FOOTAGE
95 135-95	LA CRESCENT		Residential	10/23/2019	\$ 2,651.36				yes		BILLED EXCESS FOOTAGE
96 189-96	ESKO		Residential	10/24/2019	\$ 1,095.03				yes		BILLED EXCESS FOOTAGE
96 205-96	PENGILLY		Residential	10/24/2019	\$ 2,670.61				yes		BILLED EXCESS FOOTAGE
89 291-89	WADENA		Residential	10/24/2019	\$ 2,322.61				yes		BILLED EXCESS FOOTAGE
94 067-94	FAIRMONT		Residential	10/24/2019	\$ 2,355.49				yes		BILLED EXCESS FOOTAGE
96 205-96	PENGILLY		Residential	10/25/2019	\$ 1,449.77				yes		BILLED EXCESS FOOTAGE
96 189-96	ESKO		Residential	10/25/2019	\$ 4,831.32				yes		BILLED EXCESS FOOTAGE
89 252-89	PARK RAPIDS		Residential	10/25/2019	\$ 4,466.17				Yes		BILLED EXCESS FOOTAGE
89 291-89	WADENA		Residential	10/25/2019	\$ 1,655.77				yes		BILLED EXCESS FOOTAGE
96 205-96	PENGILLY		Residential	10/26/2019	\$ 2,683.39				yes		BILLED EXCESS FOOTAGE
96 205-96	PENGILLY		Residential	10/26/2019	\$ 2,563.62				yes		BILLED EXCESS FOOTAGE
96 205-96	PENGILLY		Residential	10/26/2019	\$ 2,042.52				yes		BILLED EXCESS FOOTAGE
89 252-89	PARK RAPIDS		Residential	10/28/2019	\$ 4,474.82				yes		BILLED EXCESS FOOTAGE
96 205-96	PENGILLY		Residential	10/28/2019	\$ 3,565.64				yes		BILLED EXCESS FOOTAGE
96 205-96	PENGILLY		Residential	10/29/2019	\$ 4,954.50				yes		BILLED EXCESS FOOTAGE
96 205-96	PENGILLY		Residential	10/29/2019	\$ 7,677.76				yes		BILLED EXCESS FOOTAGE
96 205-96	PENGILLY		Residential	10/30/2019	\$ 3,109.12				Yes		BILLED EXCESS FOOTAGE
89 252-89	PARK RAPIDS		Residential	10/30/2019	\$ 4,599.12				yes		BILLED EXCESS FOOTAGE
94 074-94	SHERBURN		Residential	10/30/2019	\$ 1,593.01				yes		BILLED EXCESS FOOTAGE
97 243-97	DETROIT LAKES		Residential	10/30/2019	\$ 2,125.33				yes		BILLED EXCESS FOOTAGE
98 307-98	POKEGAMA		Residential	10/30/2019	\$ 3,575.82				yes		BILLED EXCESS FOOTAGE

Op District	Tax District	City	Residential / Commercial	Const Complete Date	Total Contractor Charges	CEM?	CIAC Required?	CIAC Collected	Follow Tariff?	Adj Amount	Comment
97 342-97	BEMIDJI		Residential	10/31/2019	\$ 5,208.41				yes		BILLED EXCESS FOOTAGE
97 249-97	BEMIDJI		Residential	10/31/2019	\$ 2,332.11				yes		BILLED EXCESS FOOTAGE
97 249-97	BEMIDJI		Residential	10/31/2019	\$ 2,104.74				yes		BILLED EXCESS FOOTAGE
96 225-96	EVELETH		Residential	11/1/2019	\$ 2,542.33				yes		BILLED EXCESS FOOTAGE
97 323-97	BEMIDJI		Residential	11/1/2019	\$ 7,536.85				yes		BILLED EXCESS FOOTAGE
97 249-97	BEMIDJI		Residential	11/1/2019	\$ 2,710.45				yes		BILLED EXCESS FOOTAGE
97 249-97	BEMIDJI		Residential	11/1/2019	\$ 2,502.69				yes		BILLED EXCESS FOOTAGE
97 249-97	BEMIDJI		Residential	11/1/2019	\$ 1,930.40				yes		BILLED EXCESS FOOTAGE
95 160-95	ROCHESTER		Residential	11/1/2019	\$ 2,451.35				yes		BILLED EXCESS FOOTAGE
98 006-98	RUSH CITY		Residential	11/1/2019	\$ 1,113.20				yes		BILLED EXCESS FOOTAGE
97 323-97	BEMIDJI		Residential	11/2/2019	\$ 8,145.52				yes		BILLED EXCESS FOOTAGE
97 249-97	BEMIDJI		Residential	11/2/2019	\$ 1,772.76				yes		BILLED EXCESS FOOTAGE
97 249-97	BEMIDJI		Residential	11/2/2019	\$ 1,422.03				yes		BILLED EXCESS FOOTAGE
97 243-97	DETROIT LAKES		Residential	11/2/2019	\$ 1,396.48				yes		BILLED EXCESS FOOTAGE
96 203-96	GRAND RAPIDS		Residential	11/4/2019	\$ 1,553.74				yes		BILLED EXCESS FOOTAGE
98 315-98	PINE CITY		Residential	11/4/2019	\$ 2,503.01				yes		BILLED EXCESS FOOTAGE
98 027-98	WILLOW RIVER		Residential	11/4/2019	\$ 1,869.97				yes		BILLED EXCESS FOOTAGE
97 248-97	BEMIDJI		Residential	11/4/2019	\$ 5,694.95				yes		BILLED EXCESS FOOTAGE
97 244-97	DETROIT LAKES		Residential	11/4/2019	\$ 1,240.59				yes		BILLED EXCESS FOOTAGE
97 243-97	DETROIT LAKES		Residential	11/4/2019	\$ 1,811.06				yes		BILLED EXCESS FOOTAGE
97 243-97	DETROIT LAKES		Residential	11/4/2019	\$ 1,192.36				yes		BILLED EXCESS FOOTAGE
96 224-96	EVELETH		Residential	11/5/2019	\$ 2,038.75				yes		BILLED EXCESS FOOTAGE
93 355-93	PRIOR LAKE		Residential	11/5/2019	\$ 1,189.08				yes		BILLED EXCESS FOOTAGE
98 307-98	GRASSTON		Residential	11/5/2019	\$ 1,743.05				yes		BILLED EXCESS FOOTAGE
97 249-97	BEMIDJI		Residential	11/5/2019	\$ 2,413.19				yes		BILLED EXCESS FOOTAGE
97 249-97	BEMIDJI		Residential	11/5/2019	\$ 2,075.74				yes		BILLED EXCESS FOOTAGE
97 249-97	BEMIDJI		Residential	11/5/2019	\$ 2,502.74				yes		BILLED EXCESS FOOTAGE
97 240-97	AUDUBON		Residential	11/5/2019	\$ 1,529.13				yes		BILLED EXCESS FOOTAGE
97 243-97	DETROIT LAKES		Residential	11/5/2019	\$ 2,499.05				yes		BILLED EXCESS FOOTAGE
97 243-97	DETROIT LAKES		Residential	11/5/2019	\$ 1,231.80				yes		BILLED EXCESS FOOTAGE
97 249-97	BEMIDJI		Residential	11/6/2019	\$ 2,391.23				yes		BILLED EXCESS FOOTAGE
97 249-97	BEMIDJI		Residential	11/6/2019	\$ 1,742.55				yes		BILLED EXCESS FOOTAGE
97 243-97	DETROIT LAKES		Residential	11/6/2019	\$ 1,365.11				yes		BILLED EXCESS FOOTAGE
96 218-96	BIWABIK		Residential	11/7/2019	\$ 2,767.93				yes		BILLED EXCESS FOOTAGE
96 218-96	BIWABIK		Residential	11/7/2019	\$ 2,245.68				yes		BILLED EXCESS FOOTAGE
93 030-93	ELKO NEW MARKET		Residential	11/7/2019	\$ 1,153.83				yes		BILLED EXCESS FOOTAGE
94 421-94	ALBERT LEA		Residential	11/8/2019	\$ 2,220.86				yes		BILLED EXCESS FOOTAGE
97 248-97	BEMIDJI		Residential	11/8/2019	\$ 1,944.66				yes		BILLED EXCESS FOOTAGE
97 249-97	BEMIDJI		Residential	11/8/2019	\$ 2,141.69				yes		BILLED EXCESS FOOTAGE
97 249-97	BEMIDJI		Residential	11/8/2019	\$ 1,294.10				yes		BILLED EXCESS FOOTAGE
97 249-97	BEMIDJI		Residential	11/8/2019	\$ 5,060.06				yes		BILLED EXCESS FOOTAGE
97 245-97	FRAZEE		Residential	11/8/2019	\$ 1,505.68				yes		BILLED EXCESS FOOTAGE
96 224-96	EVELETH		Residential	11/11/2019	\$ 2,646.41				yes		BILLED EXCESS FOOTAGE
99 057-99	HENDRICKS		Residential	11/12/2019	\$ 1,143.62				yes		BILLED EXCESS FOOTAGE
96 205-96	DULUTH		Residential	11/13/2019	\$ 3,386.84				yes		BILLED EXCESS FOOTAGE
96 205-96	PENGILLY		Residential	11/13/2019	\$ 2,969.41				yes		BILLED EXCESS FOOTAGE
96 205-96	PENGILLY		Residential	11/13/2019	\$ 4,235.77				yes		BILLED EXCESS FOOTAGE
97 249-97	BEMIDJI		Residential	11/13/2019	\$ 1,233.36				yes		BILLED EXCESS FOOTAGE
97 249-97	BEMIDJI		Residential	11/13/2019	\$ 2,569.26				yes		BILLED EXCESS FOOTAGE
99 062-99	COTTONWOOD		Residential	11/13/2019	\$ 894.23				yes		BILLED EXCESS FOOTAGE
96 205-96	PENGILLY		Residential	11/14/2019	\$ 2,939.32				yes		BILLED EXCESS FOOTAGE
99 040-99	WINDOM		Residential	11/15/2019	\$ 2,314.36				yes		BILLED EXCESS FOOTAGE
99 040-99	WINDOM		Residential	11/18/2019	\$ 1,896.86				yes		BILLED EXCESS FOOTAGE
98 004-98	NORTH BRANCH		Residential	11/18/2019	\$ 3,684.47				yes		BILLED EXCESS FOOTAGE
96 213-96	INTERNATIONAL FALLS		Residential	11/19/2019	\$ 4,888.96				yes		BILLED EXCESS FOOTAGE
97 249-97	BEMIDJI		Residential	11/19/2019	\$ 2,203.59				yes		BILLED EXCESS FOOTAGE
97 342-97	BEMIDJI		Residential	11/19/2019	\$ 1,670.97				yes		BILLED EXCESS FOOTAGE
98 307-98	GRASSTON		Residential	11/19/2019	\$ 2,210.72				yes		BILLED EXCESS FOOTAGE
93 340-93	LAKEVILLE		Residential	11/20/2019	\$ 2,559.14				yes		BILLED EXCESS FOOTAGE
93 032-93	LAKEVILLE		Residential	11/20/2019	\$ 1,965.54				yes		BILLED EXCESS FOOTAGE
95 167-95	PLAINVIEW		Residential	11/20/2019	\$ 1,724.72				yes		BILLED EXCESS FOOTAGE
89 194-89	DEERWOOD		Residential	11/21/2019	\$ 2,028.49				yes		BILLED EXCESS FOOTAGE

Op District	Tax District	City	Residential / Commercial	Const Complete Date	Total Contractor Charges	CEM?	CIAC Required?	CIAC Collected	Follow Tariff?	Adj Amount	Comment
96 238-96	PROCTOR		Residential	11/26/2019	\$ 3,817.59				yes		BILLED EXCESS FOOTAGE
97 248-97	BEMIDJI		Residential	11/26/2019	\$ 3,286.39				yes		BILLED EXCESS FOOTAGE
97 243-97	DETROIT LAKES		Residential	11/27/2019	\$ 2,212.28				yes		BILLED EXCESS FOOTAGE
95 154-95	STEWARTVILLE		Residential	12/3/2019	\$ 4,981.57				yes		BILLED EXCESS FOOTAGE
98 307-98	MORA		Residential	12/3/2019	\$ 3,137.55				yes		BILLED EXCESS FOOTAGE
95 157-95	PINE ISLAND		Residential	12/9/2019	\$ 2,172.05				yes		BILLED EXCESS FOOTAGE
95 102-95	KASSON		Residential	3/31/2020	\$ 2,165.15				Yes		BILLED EXCESS FOOTAGE
95 161-95	ROCHESTER		Residential	4/6/2020	\$ 5,544.41				Yes		BILLED EXCESS FOOTAGE
95 160-95	ROCHESTER		Residential	4/7/2020	\$ 7,416.09				Yes		BILLED EXCESS FOOTAGE
95 388-95	FOUNTAIN		Residential	4/15/2020	\$ 5,450.27				Yes		BILLED EXCESS FOOTAGE
93 296-93	EAGAN		Residential	4/16/2020	\$ 1,662.14				Yes		BILLED EXCESS FOOTAGE
93 033-93	SPRING LAKE TWP		Residential	4/21/2020	\$ 1,850.66				Yes		BILLED EXCESS FOOTAGE
97 249-97	BEMIDJI		Residential	4/21/2020	\$ 1,344.68				Yes		BILLED EXCESS FOOTAGE
97 249-97	BEMIDJI		Residential	4/22/2020	\$ 1,782.37				Yes		BILLED EXCESS FOOTAGE
97 249-97	BEMIDJI		Residential	4/22/2020	\$ 3,681.57				Yes		BILLED EXCESS FOOTAGE
97 249-97	BEMIDJI		Residential	4/22/2020	\$ 1,899.40				Yes		BILLED EXCESS FOOTAGE
94 074-94	SHERBURN		Residential	4/23/2020	\$ 1,158.35				Yes		BILLED EXCESS FOOTAGE
97 249-97	BEMIDJI		Residential	4/23/2020	\$ 2,470.16				Yes		BILLED EXCESS FOOTAGE
97 249-97	BEMIDJI		Residential	4/23/2020	\$ 2,362.95				Yes		BILLED EXCESS FOOTAGE
89 288-89	SEBEKA		Residential	4/23/2020	\$ 3,657.17				Yes		BILLED EXCESS FOOTAGE
97 249-97	BEMIDJI		Residential	4/24/2020	\$ 1,971.00				Yes		BILLED EXCESS FOOTAGE
95 160-95	ROCHESTER		Residential	4/24/2020	\$ 2,254.95				Yes		BILLED EXCESS FOOTAGE
97 249-97	BEMIDJI		Residential	4/27/2020	\$ 2,502.71				Yes		BILLED EXCESS FOOTAGE
97 249-97	BEMIDJI		Residential	4/27/2020	\$ 2,219.67				Yes		BILLED EXCESS FOOTAGE
97 249-97	BEMIDJI		Residential	4/27/2020	\$ 1,637.75				Yes		BILLED EXCESS FOOTAGE
93 033-93	PRIOR LAKE		Residential	4/27/2020	\$ 3,304.71				Yes		BILLED EXCESS FOOTAGE
97 248-97	BEMIDJI		Residential	4/29/2020	\$ 3,015.67				Yes		BILLED EXCESS FOOTAGE
95 129-95	PINE ISLAND		Residential	4/29/2020	\$ 1,133.43				Yes		BILLED EXCESS FOOTAGE
93 296-93	EAGAN		Residential	5/1/2020	\$ 4,598.12				Yes		BILLED EXCESS FOOTAGE
89 250-89	PARK RAPIDS		Residential	5/4/2020	\$ 2,107.80				Yes		BILLED EXCESS FOOTAGE
89 291-89	WADENA		Residential	5/5/2020	\$ 1,369.29				Yes		BILLED EXCESS FOOTAGE
98 307-98	POKEGAMA		Residential	5/11/2020	\$ 4,465.29				Yes		BILLED EXCESS FOOTAGE
97 243-97	DETROIT LAKES		Residential	5/11/2020	\$ 2,009.67				Yes		BILLED EXCESS FOOTAGE
97 243-97	DETROIT LAKES		Residential	5/12/2020	\$ 1,294.46				Yes		BILLED EXCESS FOOTAGE
97 249-97	BEMIDJI		Residential	5/13/2020	\$ 1,314.40				Yes		BILLED EXCESS FOOTAGE
89 273-89	ROSEAU		Residential	5/13/2020	\$ 1,515.37				Yes		BILLED EXCESS FOOTAGE
96 480-96	ESKO		Residential	5/13/2020	\$ 3,950.67				Yes		BILLED EXCESS FOOTAGE
96 223-96	PROCTOR		Residential	5/13/2020	\$ 2,804.18				yes		BILLED EXCESS FOOTAGE
97 249-97	BEMIDJI		Residential	5/14/2020	\$ 2,345.21				Yes		BILLED EXCESS FOOTAGE
97 249-97	BEMIDJI		Residential	5/14/2020	\$ 2,000.94				Yes		BILLED EXCESS FOOTAGE
89 275-89	WARROAD		Residential	5/15/2020	\$ 2,047.21				Yes		BILLED EXCESS FOOTAGE
89 275-89	WARROAD		Residential	5/15/2020	\$ 1,648.83				Yes		BILLED EXCESS FOOTAGE
96 181-96	CLOQUET		Residential	5/15/2020	\$ 7,637.67				Yes		BILLED EXCESS FOOTAGE
93 032-93	NEW MARKET		Residential	5/19/2020	\$ 1,716.06				Yes		BILLED EXCESS FOOTAGE
96 480-96	ESKO		Residential	5/20/2020	\$ 2,442.53				Yes		BILLED EXCESS FOOTAGE
96 223-96	CANOSIA		Residential	5/22/2020	\$ 3,418.53				yes		BILLED EXCESS FOOTAGE
95 113-95	HARMONY		Residential	5/22/2020	\$ 1,512.71				Yes		BILLED EXCESS FOOTAGE
96 205-96	PENGILLY		Residential	5/26/2020	\$ 4,388.97				Yes		BILLED EXCESS FOOTAGE
89 176-89	AITKIN		Residential	5/27/2020	\$ 3,309.21				yes		BILLED EXCESS FOOTAGE
89 176-89	AITKIN		Residential	5/28/2020	\$ 3,268.57				yes		BILLED EXCESS FOOTAGE
96 302-96	AURORA		Residential	5/28/2020	\$ 2,075.49				Yes		BILLED EXCESS FOOTAGE
96 205-96	PENGILLY		Residential	5/29/2020	\$ 2,295.49				Yes		BILLED EXCESS FOOTAGE
96 205-96	PENGILLY		Residential	5/29/2020	\$ 2,302.83				Yes		BILLED EXCESS FOOTAGE
89 176-89	AITKIN		Residential	5/29/2020	\$ 4,129.55				Yes		BILLED EXCESS FOOTAGE
96 480-96	ESKO		Residential	5/29/2020	\$ 2,439.63				Yes		BILLED EXCESS FOOTAGE
96 480-96	ESKO		Residential	5/29/2020	\$ 1,928.47				yes		BILLED EXCESS FOOTAGE
96 225-96	FAYAL		Residential	5/29/2020	\$ 3,232.20				Yes		BILLED EXCESS FOOTAGE
96 225-96	FAYAL		Residential	5/29/2020	\$ 1,512.27				Yes		BILLED EXCESS FOOTAGE
96 224-96	EVELETH		Residential	5/29/2020	\$ 2,443.47				yes		BILLED EXCESS FOOTAGE
95 160-95	ROCHESTER		Residential	5/30/2020	\$ 1,312.62				Yes		BILLED EXCESS FOOTAGE
96 205-96	PENGILLY		Residential	6/1/2020	\$ 4,099.65				Yes		BILLED EXCESS FOOTAGE
89 195-89	IRONTON		Residential	6/2/2020	\$ 1,418.75				Yes		BILLED EXCESS FOOTAGE

Op District	Tax District	City	Residential / Commercial	Const Complete Date	Total Contractor Charges	CEM?	CIAC Required?	CIAC Collected	Follow Tariff?	Adj Amount	Comment
96 203-96		GRAND RAPIDS	Residential	6/5/2020	\$ 3,269.83				Yes		BILLED EXCESS FOOTAGE
96 221-96		CANOSA	Residential	6/9/2020	\$ 3,973.41				yes		BILLED EXCESS FOOTAGE
96 205-96		PENGILLY	Residential	6/11/2020	\$ 2,084.63				yes		BILLED EXCESS FOOTAGE
97 249-97		BEMIDJI	Residential	6/11/2020	\$ 1,415.92				Yes		BILLED EXCESS FOOTAGE
97 249-97		BEMIDJI	Residential	6/11/2020	\$ 1,838.90				Yes		BILLED EXCESS FOOTAGE
89 252-89		PARK RAPIDS	Residential	6/11/2020	\$ 7,119.71				Yes		BILLED EXCESS FOOTAGE
89 252-89		PARK RAPIDS	Residential	6/11/2020	\$ 6,334.76				Yes		BILLED EXCESS FOOTAGE
97 249-97		BEMIDJI	Residential	6/15/2020	\$ 1,769.98				Yes		BILLED EXCESS FOOTAGE
93 010-93		FARMINGTON	Residential	6/15/2020	\$ 8,348.93				Yes		BILLED EXCESS FOOTAGE
97 249-97		BEMIDJI	Residential	6/16/2020	\$ 3,066.43				Yes		BILLED EXCESS FOOTAGE
96 203-96		GRAND RAPIDS	Residential	6/16/2020	\$ 2,472.39				yes		BILLED EXCESS FOOTAGE
96 205-96		PENGILLY	Residential	6/17/2020	\$ 7,523.97				yes		BILLED EXCESS FOOTAGE
97 249-97		BEMIDJI	Residential	6/18/2020	\$ 2,342.56				Yes		BILLED EXCESS FOOTAGE
97 249-97		BEMIDJI	Residential	6/22/2020	\$ 5,034.36				Yes		BILLED EXCESS FOOTAGE
96 224-96		EVELETH	Residential	6/24/2020	\$ 6,802.66				yes		BILLED EXCESS FOOTAGE
96 480-96		ESKO	Residential	6/24/2020	\$ 2,239.85				yes		BILLED EXCESS FOOTAGE
97 249-97		BEMIDJI	Residential	6/24/2020	\$ 1,848.20				Yes		BILLED EXCESS FOOTAGE
97 249-97		BEMIDJI	Residential	6/24/2020	\$ 2,325.61				Yes		BILLED EXCESS FOOTAGE
94 425-94		ALBERT LEA	Residential	6/24/2020	\$ 1,215.32				Yes		BILLED EXCESS FOOTAGE
93 033-93		SPRING LAKE TWP	Residential	6/25/2020	\$ 1,011.66				Yes		BILLED EXCESS FOOTAGE
96 179-96		BARNUM	Residential	6/25/2020	\$ 1,304.62				Yes		BILLED EXCESS FOOTAGE
97 249-97		BEMIDJI	Residential	6/25/2020	\$ 2,089.14				Yes		BILLED EXCESS FOOTAGE
97 249-97		BEMIDJI	Residential	6/25/2020	\$ 3,356.41				Yes		BILLED EXCESS FOOTAGE
97 249-97		BEMIDJI	Residential	6/25/2020	\$ 3,383.67				Yes		BILLED EXCESS FOOTAGE
97 249-97		BEMIDJI	Residential	6/25/2020	\$ 2,802.51				Yes		BILLED EXCESS FOOTAGE
97 249-97		BEMIDJI	Residential	6/25/2020	\$ 1,420.21				Yes		BILLED EXCESS FOOTAGE
89 194-89		DEERWOOD	Residential	6/25/2020	\$ 2,037.61				Yes		BILLED EXCESS FOOTAGE
97 249-97		BEMIDJI	Residential	6/26/2020	\$ 1,350.75				Yes		BILLED EXCESS FOOTAGE
97 249-97		BEMIDJI	Residential	6/30/2020	\$ 2,119.21				Yes		BILLED EXCESS FOOTAGE
97 249-97		BEMIDJI	Residential	6/30/2020	\$ 3,041.37				Yes		BILLED EXCESS FOOTAGE
97 249-97		BEMIDJI	Residential	6/30/2020	\$ 2,004.67				Yes		BILLED EXCESS FOOTAGE
97 249-97		BEMIDJI	Residential	6/30/2020	\$ 1,839.98				Yes		BILLED EXCESS FOOTAGE
97 249-97		BEMIDJI	Residential	7/1/2020	\$ 1,917.05				Yes		BILLED EXCESS FOOTAGE
97 247-97		BEMIDJI	Residential	7/1/2020	\$ 2,754.46				Yes		BILLED EXCESS FOOTAGE
97 249-97		BEMIDJI	Residential	7/1/2020	\$ 5,089.18				Yes		BILLED EXCESS FOOTAGE
97 249-97		BEMIDJI	Residential	7/1/2020	\$ 3,414.77				Yes		BILLED EXCESS FOOTAGE
97 249-97		BEMIDJI	Residential	7/1/2020	\$ 2,453.40				Yes		BILLED EXCESS FOOTAGE
97 249-97		BEMIDJI	Residential	7/1/2020	\$ 3,814.91				Yes		BILLED EXCESS FOOTAGE
97 249-97		BEMIDJI	Residential	7/2/2020	\$ 1,837.19				Yes		BILLED EXCESS FOOTAGE
97 249-97		BEMIDJI	Residential	7/2/2020	\$ 1,445.49				Yes		BILLED EXCESS FOOTAGE
97 249-97		BEMIDJI	Residential	7/2/2020	\$ 1,273.68				Yes		BILLED EXCESS FOOTAGE
96 231-96		HERMANTOWN	Residential	7/6/2020	\$ 3,025.00				yes		BILLED EXCESS FOOTAGE
97 249-97		BEMIDJI	Residential	7/6/2020	\$ 2,963.87				yes		BILLED EXCESS FOOTAGE
93 340-93		NEW MARKET	Residential	7/7/2020	\$ 2,763.65				Yes		BILLED EXCESS FOOTAGE
93 033-93		SPRING LAKE TWP	Residential	7/7/2020	\$ 932.34				Yes		BILLED EXCESS FOOTAGE
96 231-96		HERMANTOWN	Residential	7/7/2020	\$ 2,409.39				yes		BILLED EXCESS FOOTAGE
96 223-96		DULUTH	Residential	7/7/2020	\$ 2,785.07				yes		BILLED EXCESS FOOTAGE
89 280-89		STAPLES	Residential	7/8/2020	\$ 3,745.66				Yes		BILLED EXCESS FOOTAGE
94 067-94		FAIRMONT	Residential	7/8/2020	\$ 2,845.23				Yes		BILLED EXCESS FOOTAGE
96 181-96		CLOQUET	Residential	7/9/2020	\$ 3,301.28				yes		BILLED EXCESS FOOTAGE
99 057-99		HENDRICKS	Residential	7/9/2020	\$ 1,531.88				Yes		BILLED EXCESS FOOTAGE
89 268-89		THIEF RIVER FALLS	Residential	7/9/2020	\$ 1,713.86				Yes		BILLED EXCESS FOOTAGE
99 095-99		CANBY	Residential	7/10/2020	\$ 1,170.97				Yes		BILLED EXCESS FOOTAGE
99 095-99		CANBY	Residential	7/13/2020	\$ 2,333.86				Yes		BILLED EXCESS FOOTAGE
98 307-98		GRASSTON	Residential	7/15/2020	\$ 2,119.77				Yes		BILLED EXCESS FOOTAGE
96 224-96		EVELETH	Residential	7/15/2020	\$ 2,306.55				yes		BILLED EXCESS FOOTAGE
96 225-96		EVELETH	Residential	7/16/2020	\$ 3,066.13				yes		BILLED EXCESS FOOTAGE
97 243-97		DETROIT LAKES	Residential	7/21/2020	\$ 1,109.33				Yes		BILLED EXCESS FOOTAGE
89 291-89		WADENA	Residential	7/22/2020	\$ 3,372.80				Yes		BILLED EXCESS FOOTAGE
97 243-97		DETROIT LAKES	Residential	7/22/2020	\$ 1,449.53				Yes		BILLED EXCESS FOOTAGE
89 176-89		AITKIN	Residential	7/23/2020	\$ 1,643.89				Yes		BILLED EXCESS FOOTAGE
96 480-96		ESKO	Residential	7/23/2020	\$ 2,991.91				yes		BILLED EXCESS FOOTAGE

Op District	Tax District	City	Residential / Commercial	Const Complete Date	Total Contractor Charges	CEM?	CIAC Required?	CIAC Collected	Follow Tariff?	Adj Amount	Comment
97 249-97	BEMIDJI		Residential	7/27/2020	\$ 2,719.30				Yes		BILLED EXCESS FOOTAGE
97 248-97	BEMIDJI		Residential	7/27/2020	\$ 2,037.34				Yes		BILLED EXCESS FOOTAGE
97 249-97	BEMIDJI		Residential	7/28/2020	\$ 2,226.20				Yes		BILLED EXCESS FOOTAGE
97 249-97	BEMIDJI		Residential	7/28/2020	\$ 2,226.97				Yes		BILLED EXCESS FOOTAGE
95 147-95	CHATFIELD		Residential	7/30/2020	\$ 1,015.99				Yes		BILLED EXCESS FOOTAGE
98 004-98	NORTH BRANCH		Residential	8/1/2020	\$ 3,362.61				Yes		BILLED EXCESS FOOTAGE
95 099-95	DODGE CENTER		Residential	8/3/2020	\$ 3,725.82				Yes		BILLED EXCESS FOOTAGE
97 249-97	BEMIDJI		Residential	8/4/2020	\$ 2,315.38				Yes		BILLED EXCESS FOOTAGE
97 249-97	BEMIDJI		Residential	8/4/2020	\$ 3,669.37				Yes		BILLED EXCESS FOOTAGE
97 249-97	BEMIDJI		Residential	8/4/2020	\$ 2,503.24				Yes		BILLED EXCESS FOOTAGE
96 218-96	BIWABIK		Residential	8/5/2020	\$ 1,645.19				yes		BILLED EXCESS FOOTAGE
93 351-93	LAKEVILLE		Residential	8/6/2020	\$ 4,197.41				Yes		BILLED EXCESS FOOTAGE
96 480-96	ESKO		Residential	8/7/2020	\$ 3,422.58				yes		BILLED EXCESS FOOTAGE
97 328-97	BEMIDJI		Residential	8/12/2020	\$ 2,571.05				Yes		BILLED EXCESS FOOTAGE
97 328-97	BEMIDJI		Residential	8/12/2020	\$ 2,223.44				Yes		BILLED EXCESS FOOTAGE
97 328-97	BEMIDJI		Residential	8/12/2020	\$ 2,395.46				Yes		BILLED EXCESS FOOTAGE
97 249-97	BEMIDJI		Residential	8/12/2020	\$ 2,347.87				Yes		BILLED EXCESS FOOTAGE
89 250-89	PARK RAPIDS		Residential	8/12/2020	\$ 1,496.79				yes		BILLED EXCESS FOOTAGE
97 328-97	BEMIDJI		Residential	8/13/2020	\$ 2,627.38				Yes		BILLED EXCESS FOOTAGE
97 328-97	BEMIDJI		Residential	8/13/2020	\$ 1,972.31				Yes		BILLED EXCESS FOOTAGE
97 342-97	BEMIDJI		Residential	8/13/2020	\$ 2,499.75				Yes		BILLED EXCESS FOOTAGE
96 184-96	SCANLON		Residential	8/17/2020	\$ 2,752.22				yes		BILLED EXCESS FOOTAGE
96 205-96	PENGILLY		Residential	8/18/2020	\$ 10,123.06				yes		BILLED EXCESS FOOTAGE
97 249-97	BEMIDJI		Residential	8/18/2020	\$ 2,520.48				Yes		BILLED EXCESS FOOTAGE
97 249-97	BEMIDJI		Residential	8/18/2020	\$ 1,969.82				Yes		BILLED EXCESS FOOTAGE
97 249-97	DETROIT LAKES		Residential	8/18/2020	\$ 2,039.48				Yes		BILLED EXCESS FOOTAGE
96 215-96	SILVER BAY		Residential	8/18/2020	\$ 2,318.93				yes		BILLED EXCESS FOOTAGE
96 205-96	PENGILLY		Residential	8/19/2020	\$ 3,438.40				yes		BILLED EXCESS FOOTAGE
96 225-96	FAYAL		Residential	8/19/2020	\$ 3,240.67				yes		BILLED EXCESS FOOTAGE
89 176-89	AITKIN		Residential	8/19/2020	\$ 1,599.52				yes		BILLED EXCESS FOOTAGE
96 205-96	PENGILLY		Residential	8/20/2020	\$ 4,433.46				yes		BILLED EXCESS FOOTAGE
96 205-96	PENGILLY		Residential	8/20/2020	\$ 1,290.26				yes		BILLED EXCESS FOOTAGE
96 205-96	PENGILLY		Residential	8/20/2020	\$ 3,082.14				yes		BILLED EXCESS FOOTAGE
96 224-96	EVELETH		Residential	8/20/2020	\$ 3,303.50				yes		BILLED EXCESS FOOTAGE
96 224-96	EVELETH		Residential	8/20/2020	\$ 3,358.20				yes		BILLED EXCESS FOOTAGE
96 217-96	AURORA		Residential	8/24/2020	\$ 1,583.74				yes		BILLED EXCESS FOOTAGE
96 203-96	GRAND RAPIDS		Residential	8/24/2020	\$ 2,944.68				yes		BILLED EXCESS FOOTAGE
98 307-98	PINE CITY		Residential	8/25/2020	\$ 2,377.82				Yes		BILLED EXCESS FOOTAGE
99 095-99	CANBY		Residential	8/26/2020	\$ 2,448.73				Yes		BILLED EXCESS FOOTAGE
89 273-89	ROSEAU		Residential	8/27/2020	\$ 2,133.20				yes		BILLED EXCESS FOOTAGE
97 248-97	BEMIDJI		Residential	8/27/2020	\$ 1,839.46				Yes		BILLED EXCESS FOOTAGE
95 146-95	ROCHESTER		Residential	8/31/2020	\$ 925.53				Yes		BILLED EXCESS FOOTAGE
97 243-97	DETROIT LAKES		Residential	9/1/2020	\$ 2,578.39				Yes		BILLED EXCESS FOOTAGE
96 223-96	DULUTH		Residential	9/1/2020	\$ 2,869.23				yes		BILLED EXCESS FOOTAGE
97 247-97	BEMIDJI		Residential	9/3/2020	\$ 2,050.66				Yes		BILLED EXCESS FOOTAGE
97 247-97	BEMIDJI		Residential	9/3/2020	\$ 2,198.66				Yes		BILLED EXCESS FOOTAGE
97 248-97	BEMIDJI		Residential	9/3/2020	\$ 2,712.27				Yes		BILLED EXCESS FOOTAGE
97 247-97	BEMIDJI		Residential	9/3/2020	\$ 2,186.63				Yes		BILLED EXCESS FOOTAGE
97 247-97	BEMIDJI		Residential	9/3/2020	\$ 2,275.62				yes		BILLED EXCESS FOOTAGE
96 228-96	GRAND LAKE		Residential	9/3/2020	\$ 4,412.99				yes		BILLED EXCESS FOOTAGE
95 161-95	ROCHESTER		Residential	9/8/2020	\$ 2,161.75				Yes		BILLED EXCESS FOOTAGE
97 249-97	BEMIDJI		Residential	9/9/2020	\$ 3,343.37				Yes		BILLED EXCESS FOOTAGE
97 249-97	BEMIDJI		Residential	9/9/2020	\$ 2,446.76				Yes		BILLED EXCESS FOOTAGE
97 249-97	BEMIDJI		Residential	9/9/2020	\$ 3,270.63				Yes		BILLED EXCESS FOOTAGE
97 249-97	BEMIDJI		Residential	9/9/2020	\$ 3,375.89				Yes		BILLED EXCESS FOOTAGE
89 280-89	STAPLES		Residential	9/9/2020	\$ 4,332.38				yes		BILLED EXCESS FOOTAGE
89 291-89	WADENA		Residential	9/9/2020	\$ 1,307.92				yes		BILLED EXCESS FOOTAGE
99 065-99	TRACY		Residential	9/9/2020	\$ 1,581.11				yes		BILLED EXCESS FOOTAGE
98 026-98	STURGEON LAKE		Residential	9/9/2020	\$ 4,801.77				Yes		BILLED EXCESS FOOTAGE
93 340-93	NEW MARKET		Residential	9/9/2020	\$ 2,208.38				Yes		BILLED EXCESS FOOTAGE
89 291-89	WADENA		Residential	9/10/2020	\$ 1,284.83				yes		BILLED EXCESS FOOTAGE
93 340-93	NEW MARKET		Residential	9/10/2020	\$ 2,064.58				Yes		BILLED EXCESS FOOTAGE

Op District	Tax District	City	Residential / Commercial	Const Complete Date	Total Contractor Charges	CEM?	CIAC Required?	CIAC Collected	Follow Tariff?	Adj Amount	Comment
97 249-97		BEMIDJI	Residential	9/14/2020	\$ 5,287.73				Yes		BILLED EXCESS FOOTAGE
98 026-98		STURGEON LAKE	Residential	9/14/2020	\$ 4,195.06				Yes		BILLED EXCESS FOOTAGE
97 249-97		BEMIDJI	Residential	9/15/2020	\$ 4,033.70				Yes		BILLED EXCESS FOOTAGE
97 247-97		BEMIDJI	Residential	9/16/2020	\$ 3,924.66				Yes		BILLED EXCESS FOOTAGE
89 195-89		IRONTON	Residential	9/16/2020	\$ 2,782.27				yes		BILLED EXCESS FOOTAGE
97 247-97		BEMIDJI	Residential	9/21/2020	\$ 2,913.08				Yes		BILLED EXCESS FOOTAGE
98 024-98		SANDSTONE	Residential	9/21/2020	\$ 1,340.17				Yes		BILLED EXCESS FOOTAGE
98 013-98		MORA	Residential	9/22/2020	\$ 4,831.49				Yes		BILLED EXCESS FOOTAGE
96 203-96		GRAND RAPIDS	Residential	9/23/2020	\$ 2,799.64				yes		BILLED EXCESS FOOTAGE
98 004-98		NORTH BRANCH	Residential	9/24/2020	\$ 2,398.39				Yes		BILLED EXCESS FOOTAGE
95 146-95		ROCHESTER	Residential	9/25/2020	\$ 3,414.91				yes		BILLED EXCESS FOOTAGE
96 205-96		PENGILLY	Residential	9/29/2020	\$ 2,970.84				Yes		BILLED EXCESS FOOTAGE
96 205-96		PENGILLY	Residential	9/29/2020	\$ 3,293.10				yes		BILLED EXCESS FOOTAGE
96 224-96		EVELETH	Residential	9/29/2020	\$ 2,843.57				Yes		BILLED EXCESS FOOTAGE
99 363-99		ORTONVILLE	Residential	9/29/2020	\$ 1,694.27				yes		BILLED EXCESS FOOTAGE
96 213-96		INTERNATIONAL FALLS	Residential	9/30/2020	\$ 3,224.89				Yes		BILLED EXCESS FOOTAGE
96 224-96		EVELETH	Residential	9/30/2020	\$ 3,039.56				Yes		BILLED EXCESS FOOTAGE
89 251-89		PARK RAPIDS	Residential	10/1/2020	\$ 2,029.73				yes		BILLED EXCESS FOOTAGE
93 009-93		RANDOLPH	Residential	10/5/2020	\$ 1,207.52				Yes		BILLED EXCESS FOOTAGE
97 243-97		DETROIT LAKES	Residential	10/6/2020	\$ 2,747.82				Yes		BILLED EXCESS FOOTAGE
96 226-96		FLOODWOOD	Residential	10/6/2020	\$ 1,768.29				Yes		BILLED EXCESS FOOTAGE
96 480-96		ESKO	Residential	10/7/2020	\$ 3,261.45				Yes		BILLED EXCESS FOOTAGE
97 249-97		BEMIDJI	Residential	10/8/2020	\$ 3,394.96				Yes		BILLED EXCESS FOOTAGE
97 249-97		BEMIDJI	Residential	10/8/2020	\$ 3,093.46				Yes		BILLED EXCESS FOOTAGE
97 247-97		BEMIDJI	Residential	10/8/2020	\$ 2,227.97				Yes		BILLED EXCESS FOOTAGE
96 223-96		DULUTH	Residential	10/9/2020	\$ 3,571.74				Yes		BILLED EXCESS FOOTAGE
94 093-94		NEW RICHLAND	Residential	10/10/2020	\$ 2,107.76				Yes		BILLED EXCESS FOOTAGE
99 095-99		CANBY	Residential	10/12/2020	\$ 1,621.80				yes		BILLED EXCESS FOOTAGE
97 247-97		BEMIDJI	Residential	10/12/2020	\$ 3,476.70				Yes		BILLED EXCESS FOOTAGE
97 248-97		BEMIDJI	Residential	10/12/2020	\$ 2,434.99				Yes		BILLED EXCESS FOOTAGE
89 252-89		PARK RAPIDS	Residential	10/12/2020	\$ 3,444.86				yes		BILLED EXCESS FOOTAGE
98 027-98		WILLOW RIVER	Residential	10/12/2020	\$ 2,221.83				Yes		BILLED EXCESS FOOTAGE
98 026-98		STURGEON LAKE	Residential	10/12/2020	\$ 1,238.15				Yes		BILLED EXCESS FOOTAGE
95 148-95		DOVER	Residential	10/15/2017	\$ 772.18				Yes		
95 148-95		DOVER	Residential	10/29/2017	\$ 746.07				Yes		
89 251-89		PARK RAPIDS	Residential	10/13/2020	\$ 2,910.65				Yes		BILLED EXCESS FOOTAGE
96 181-96		CLOQUET	Residential	10/13/2020	\$ 1,342.22				yes		BILLED EXCESS FOOTAGE
98 016-98		HINCKLEY	Residential	10/13/2020	\$ 2,160.67				Yes		BILLED EXCESS FOOTAGE
95 134-95		HOUSTON	Residential	10/13/2020	\$ 1,010.06				yes		BILLED EXCESS FOOTAGE
96 219-96		CLOQUET	Residential	10/15/2020	\$ 4,672.10				Yes		BILLED EXCESS FOOTAGE
96 205-96		PENGILLY	Residential	10/19/2020	\$ 2,262.58				yes		BILLED EXCESS FOOTAGE
96 205-96		PENGILLY	Residential	10/19/2020	\$ 2,146.19				yes		BILLED EXCESS FOOTAGE
97 248-97		BEMIDJI	Residential	10/19/2020	\$ 2,724.44				Yes		BILLED EXCESS FOOTAGE
97 248-97		BEMIDJI	Residential	10/19/2020	\$ 2,108.50				Yes		BILLED EXCESS FOOTAGE
96 228-96		GRAND LAKE	Residential	10/19/2020	\$ 2,623.25				yes		BILLED EXCESS FOOTAGE
98 013-98		MORA	Residential	10/19/2020	\$ 1,280.20				yes		BILLED EXCESS FOOTAGE
97 249-97		BEMIDJI	Residential	10/20/2020	\$ 2,498.62				Yes		BILLED EXCESS FOOTAGE
89 191-89		CROSBY	Residential	10/20/2020	\$ 1,495.60				yes		BILLED EXCESS FOOTAGE
97 249-97		BEMIDJI	Residential	10/21/2020	\$ 2,952.15				Yes		BILLED EXCESS FOOTAGE
96 189-96		ESKO	Residential	10/21/2020	\$ 1,247.80				yes		BILLED EXCESS FOOTAGE
98 315-98		PINE CITY	Residential	10/21/2020	\$ 1,349.50				yes		BILLED EXCESS FOOTAGE
89 291-89		WADENA	Residential	10/23/2020	\$ 6,280.89				yes		BILLED EXCESS FOOTAGE
98 256-98		LITTLE FALLS	Residential	10/23/2020	\$ 6,073.92				Yes		BILLED EXCESS FOOTAGE
94 422-94		ALBERT LEA	Residential	10/26/2020	\$ 4,600.52				yes		BILLED EXCESS FOOTAGE
96 203-96		GRAND RAPIDS	Residential	10/27/2020	\$ 1,147.87				yes		BILLED EXCESS FOOTAGE
89 275-89		WARRROAD	Residential	10/27/2020	\$ 1,267.02				yes		BILLED EXCESS FOOTAGE
89 176-89		AITKIN	Residential	10/27/2020	\$ 3,836.98				yes		BILLED EXCESS FOOTAGE
95 309-95		ROCHESTER	Residential	10/27/2020	\$ 1,340.14				yes		BILLED EXCESS FOOTAGE
96 218-96		BIWABIK	Residential	10/28/2020	\$ 1,605.48				yes		BILLED EXCESS FOOTAGE
98 315-98		PINE CITY	Residential	10/28/2020	\$ 2,510.83				Yes		BILLED EXCESS FOOTAGE
95 160-95		ROCHESTER	Residential	10/29/2020	\$ 2,801.64				yes		BILLED EXCESS FOOTAGE
97 248-97		BEMIDJI	Residential	10/30/2020	\$ 2,191.85				yes		BILLED EXCESS FOOTAGE

Op District	Tax District	City	Residential / Commercial	Const Complete Date	Total Contractor Charges	CEM?	CIAC Required?	CIAC Collected	Follow Tariff?	Adj Amount	Comment
96 181-96		CLOQUET	Residential	10/30/2020	\$ 2,735.62				yes		BILLED EXCESS FOOTAGE
89 268-89		THIEF RIVER FALLS	Residential	11/2/2020	\$ 2,341.51				yes		BILLED EXCESS FOOTAGE
96 225-96		FAYAL	Residential	11/3/2020	\$ 2,439.50				yes		BILLED EXCESS FOOTAGE
97 247-97		BEMIDJI	Residential	11/3/2020	\$ 4,944.78				yes		BILLED EXCESS FOOTAGE
97 249-97		BEMIDJI	Residential	11/3/2020	\$ 2,249.61				yes		BILLED EXCESS FOOTAGE
97 245-97		FRAZEE	Residential	11/4/2020	\$ 1,553.33				yes		BILLED EXCESS FOOTAGE
89 253-89		TODD TOWNSHIP	Residential	11/4/2020	\$ 2,583.96				yes		BILLED EXCESS FOOTAGE
89 322-89		STAPLES	Residential	11/5/2020	\$ 3,767.79				yes		BILLED EXCESS FOOTAGE
98 315-98		PINE CITY	Residential	11/6/2020	\$ 2,127.09				Yes		BILLED EXCESS FOOTAGE
89 176-89		AITKIN	Residential	11/11/2020	\$ 2,823.13				yes		BILLED EXCESS FOOTAGE
97 249-97		BEMIDJI	Residential	11/11/2020	\$ 1,995.44				yes		BILLED EXCESS FOOTAGE
98 307-98		PINE CITY	Residential	11/13/2020	\$ 1,320.76				Yes		BILLED EXCESS FOOTAGE
98 315-98		PINE CITY	Residential	11/13/2020	\$ 1,191.98				Yes		BILLED EXCESS FOOTAGE
97 249-97		BEMIDJI	Residential	11/13/2020	\$ 2,310.73				yes		BILLED EXCESS FOOTAGE
89 273-89		ROSEAU	Residential	11/14/2020	\$ 1,315.64				yes		BILLED EXCESS FOOTAGE
96 203-96		GRAND RAPIDS	Residential	11/16/2020	\$ 2,443.03				Yes		BILLED EXCESS FOOTAGE
93 032-93		NEW MARKET	Residential	11/16/2020	\$ 2,201.52				Yes		BILLED EXCESS FOOTAGE
93 032-93		NEW MARKET	Residential	11/16/2020	\$ 5,131.44				Yes		BILLED EXCESS FOOTAGE
99 059-99		IVANHOE	Residential	11/17/2020	\$ 1,088.87				Yes		BILLED EXCESS FOOTAGE
89 253-89		TODD TOWNSHIP	Residential	11/17/2020	\$ 1,192.81				Yes		BILLED EXCESS FOOTAGE
97 243-97		DETROIT LAKES	Residential	11/17/2020	\$ 2,121.56				yes		BILLED EXCESS FOOTAGE
94 067-94		FAIRMONT	Residential	11/17/2020	\$ 1,311.29				Yes		BILLED EXCESS FOOTAGE
98 020-98		FINLAYSON	Residential	11/18/2020	\$ 2,110.49				Yes		BILLED EXCESS FOOTAGE
93 033-93		SPRING LAKE TWP	Residential	11/19/2020	\$ 989.10				Yes		BILLED EXCESS FOOTAGE
95 160-95		ROCHESTER	Residential	11/19/2020	\$ 2,775.29				yes		BILLED EXCESS FOOTAGE
97 241-97		AUDUBON	Residential	11/20/2020	\$ 1,657.40				yes		BILLED EXCESS FOOTAGE
97 249-97		BEMIDJI	Residential	11/24/2020	\$ 1,875.60				yes		BILLED EXCESS FOOTAGE
97 248-97		BEMIDJI	Residential	11/24/2020	\$ 1,553.80				yes		BILLED EXCESS FOOTAGE
95 151-95		EYOTA	Residential	11/24/2020	\$ 6,201.71				yes		BILLED EXCESS FOOTAGE
96 231-96		DULUTH	Residential	11/25/2020	\$ 3,741.04				yes		BILLED EXCESS FOOTAGE
95 134-95		HOUSTON	Residential	11/30/2020	\$ 1,174.38				yes		BILLED EXCESS FOOTAGE
95 108-95		FOUNTAIN	Residential	11/30/2020	\$ 3,035.28				yes		BILLED EXCESS FOOTAGE
96 205-96		PENGILLY	Residential	12/4/2020	\$ 3,801.57				yes		BILLED EXCESS FOOTAGE
99 095-99		CANBY	Residential	12/7/2020	\$ 1,749.88				Yes		BILLED EXCESS FOOTAGE
99 055-99		MADISON	Residential	12/7/2020	\$ 1,477.80				Yes		BILLED EXCESS FOOTAGE
95 129-95		PINE ISLAND	Residential	4/5/2021	\$ 1,038.53				Yes		BILLED EXCESS FOOTAGE
94 165-94		BLOOMING PRAIRIE	Residential	4/7/2021	\$ 1,954.36				Yes		BILLED EXCESS FOOTAGE
93 340-93		NEW MARKET	Residential	4/19/2021	\$ 2,410.79				Yes		BILLED EXCESS FOOTAGE
93 340-93		NEW MARKET	Residential	4/19/2021	\$ 2,873.71				Yes		BILLED EXCESS FOOTAGE
96 231-96		HERMANTOWN	Residential	4/21/2021	\$ 1,426.47				Yes		BILLED EXCESS FOOTAGE
97 249-97		BEMIDJI	Residential	4/28/2021	\$ 2,745.31				Yes		BILLED EXCESS FOOTAGE
97 249-97		BEMIDJI	Residential	4/29/2021	\$ 2,521.33				Yes		BILLED EXCESS FOOTAGE
97 248-97		BEMIDJI	Residential	4/30/2021	\$ 3,322.07				Yes		BILLED EXCESS FOOTAGE
96 205-96		GREENWAY	Residential	5/4/2021	\$ 1,886.01				Yes		BILLED EXCESS FOOTAGE
97 247-97		BEMIDJI	Residential	5/6/2021	\$ 3,733.68				Yes		BILLED EXCESS FOOTAGE
97 249-97		BEMIDJI	Residential	5/7/2021	\$ 2,123.78				Yes		BILLED EXCESS FOOTAGE
99 079-99		WORTHINGTON	Residential	5/10/2021	\$ 4,615.03				Yes		BILLED EXCESS FOOTAGE
95 309-95		ROCHESTER	Residential	5/10/2021	\$ 1,268.16				Yes		BILLED EXCESS FOOTAGE
93 353-93		NORTHFIELD	Residential	5/11/2021	\$ 1,427.39				Yes		BILLED EXCESS FOOTAGE
96 205-96		GREENWAY	Residential	5/11/2021	\$ 2,747.59				Yes		BILLED EXCESS FOOTAGE
98 003-98		RUSH CITY	Residential	5/11/2021	\$ 2,685.37				Yes		BILLED EXCESS FOOTAGE
97 248-97		BEMIDJI	Residential	5/17/2021	\$ 3,534.16				Yes		BILLED EXCESS FOOTAGE
99 079-99		WORTHINGTON	Residential	5/17/2021	\$ 3,101.98				Yes		BILLED EXCESS FOOTAGE
96 231-96		HERMANTOWN	Residential	5/17/2021	\$ 1,616.68				Yes		BILLED EXCESS FOOTAGE
96 480-96		ESKO	Residential	5/17/2021	\$ 1,511.63				Yes		BILLED EXCESS FOOTAGE
97 248-97		BEMIDJI	Residential	5/18/2021	\$ 2,161.61				Yes		BILLED EXCESS FOOTAGE
97 249-97		BEMIDJI	Residential	5/19/2021	\$ 8,095.93				Yes		BILLED EXCESS FOOTAGE
89 250-89		PARK RAPIDS	Residential	5/21/2021	\$ 2,779.06				Yes		BILLED EXCESS FOOTAGE
99 085-99		SANBORN	Residential	5/21/2021	\$ 3,453.35				Yes		BILLED EXCESS FOOTAGE
93 414-93		SPRING LAKE	Residential	5/24/2021	\$ 1,346.75				Yes		BILLED EXCESS FOOTAGE
93 033-93		SPRING LAKE	Residential	5/24/2021	\$ 2,192.59				Yes		BILLED EXCESS FOOTAGE
93 033-93		SPRING LAKE	Residential	5/24/2021	\$ 1,959.62				Yes		BILLED EXCESS FOOTAGE

Op District	Tax District	City	Residential / Commercial	Const Complete Date	Total Contractor Charges	CEM?	CIAC Required?	CIAC Collected	Follow Tariff?	Adj Amount	Comment
93	033-93	SPRING LAKE	Residential	5/24/2021	\$ 4,027.42				Yes		BILLED EXCESS FOOTAGE
96	181-96	CLOQUET	Residential	5/24/2021	\$ 4,246.00				Yes		BILLED EXCESS FOOTAGE
95	161-95	ROCHESTER	Residential	5/24/2021	\$ 6,661.18				Yes		BILLED EXCESS FOOTAGE
95	161-95	ROCHESTER	Residential	5/25/2021	\$ 3,526.77				Yes		BILLED EXCESS FOOTAGE
97	249-97	BEMIDJI	Residential	5/26/2021	\$ 2,285.12				Yes		BILLED EXCESS FOOTAGE
98	025-98	SANDSTONE	Residential	5/26/2021	\$ 4,240.54				Yes		BILLED EXCESS FOOTAGE
89	194-89	DEERWOOD	Residential	5/26/2021	\$ 3,541.24				Yes		BILLED EXCESS FOOTAGE
95	309-95	ROCHESTER	Residential	5/26/2021	\$ 2,582.43				Yes		BILLED EXCESS FOOTAGE
89	191-89	CROSBY	Residential	5/26/2021	\$ 1,353.91				Yes		BILLED EXCESS FOOTAGE
97	249-97	BEMIDJI	Residential	5/27/2021	\$ 1,689.68				Yes		BILLED EXCESS FOOTAGE
95	112-95	FOUNTAIN	Residential	5/28/2021	\$ 1,638.37				Yes		BILLED EXCESS FOOTAGE
89	284-89	MENAHGA	Residential	6/1/2021	\$ 3,944.56				Yes		BILLED EXCESS FOOTAGE
89	257-89	MOTLEY	Residential	6/3/2021	\$ 2,054.93				Yes		BILLED EXCESS FOOTAGE
89	258-89	MOTLEY	Residential	6/9/2021	\$ 8,759.10				Yes		BILLED EXCESS FOOTAGE
93	008-93	LAKEVILLE	Residential	6/14/2021	\$ 2,964.96				Yes		BILLED EXCESS FOOTAGE
95	136-95	LA CRESCENT	Residential	6/14/2021	\$ 3,335.50				Yes		BILLED EXCESS FOOTAGE
97	249-97	BEMIDJI	Residential	6/15/2021	\$ 5,544.80				Yes		BILLED EXCESS FOOTAGE
97	249-97	BEMIDJI	Residential	6/15/2021	\$ 3,098.23				Yes		BILLED EXCESS FOOTAGE
97	243-97	DETROIT LAKES	Residential	6/16/2021	\$ 2,696.78				Yes		BILLED EXCESS FOOTAGE
99	079-99	WORTHINGTON	Residential	6/22/2021	\$ 2,289.21				Yes		BILLED EXCESS FOOTAGE
97	243-97	DETROIT LAKES	Residential	6/22/2021	\$ 1,386.82				Yes		BILLED EXCESS FOOTAGE
93	414-93	PRIOR LAKE	Residential	6/25/2021	\$ 1,856.32				Yes		BILLED EXCESS FOOTAGE
95	148-95	DOVER	Residential	11/15/2017	\$ 714.43						
95	160-95	ROCHESTER	Residential	6/29/2021	\$ 1,027.87				Yes		BILLED EXCESS FOOTAGE
96	205-96	GREENWAY	Residential	7/1/2021	\$ 2,642.71				Yes		BILLED EXCESS FOOTAGE
96	201-96	COLERAINE	Residential	7/1/2021	\$ 2,625.43				Yes		BILLED EXCESS FOOTAGE
96	204-96	GRAND RAPIDS	Residential	7/7/2021	\$ 1,918.35				Yes		BILLED EXCESS FOOTAGE
96	205-96	GREENWAY	Residential	7/8/2021	\$ 2,446.02				Yes		BILLED EXCESS FOOTAGE
96	205-96	GREENWAY	Residential	7/8/2021	\$ 1,742.24				Yes		BILLED EXCESS FOOTAGE
96	231-96	HERMANTOWN	Residential	7/8/2021	\$ 2,262.89				Yes		BILLED EXCESS FOOTAGE
98	023-98	PINE CITY	Residential	7/8/2021	\$ 4,621.71				Yes		BILLED EXCESS FOOTAGE
96	181-96	CLOQUET	Residential	7/9/2021	\$ 2,291.28				Yes		BILLED EXCESS FOOTAGE
96	238-96	PROCTOR	Residential	7/12/2021	\$ 2,318.26				Yes		BILLED EXCESS FOOTAGE
97	249-97	BEMIDJI	Residential	7/14/2021	\$ 5,865.11				Yes		BILLED EXCESS FOOTAGE
99	057-99	HENDRICK	Residential	7/19/2021	\$ 2,112.24				Yes		BILLED EXCESS FOOTAGE
95	153-95	HAYERHILL	Residential	7/19/2021	\$ 1,848.08				Yes		BILLED EXCESS FOOTAGE
98	027-98	WILLOW RIVER	Residential	7/20/2021	\$ 1,437.83				Yes		BILLED EXCESS FOOTAGE
98	315-98	PINE CITY	Residential	7/20/2021	\$ 2,063.32				Yes		BILLED EXCESS FOOTAGE
89	250-89	PARK RAPIDS	Residential	7/21/2021	\$ 3,899.64				Yes		BILLED EXCESS FOOTAGE
89	250-89	PARK RAPIDS	Residential	7/21/2021	\$ 2,728.57				Yes		BILLED EXCESS FOOTAGE
96	214-96	INTERNATIONAL FALLS	Residential	7/26/2021	\$ 5,213.12				Yes		BILLED EXCESS FOOTAGE
89	284-89	MENAHGA	Residential	7/26/2021	\$ 3,223.66				Yes		BILLED EXCESS FOOTAGE
89	194-89	DEERWOOD	Residential	7/26/2021	\$ 2,159.37				Yes		BILLED EXCESS FOOTAGE
95	161-95	ROCHESTER	Residential	7/26/2021	\$ 2,586.32				Yes		BILLED EXCESS FOOTAGE
89	288-89	SEBEKA	Residential	7/27/2021	\$ 9,726.93				Yes		BILLED EXCESS FOOTAGE
89	177-89	AITKIN	Residential	7/29/2021	\$ 1,587.81				Yes		BILLED EXCESS FOOTAGE
98	014-98	MORA	Residential	8/2/2021	\$ 2,528.97				Yes		BILLED EXCESS FOOTAGE
98	035-98	MARINE ON ST CROIX	Residential	8/2/2021	\$ 3,548.57				Yes		BILLED EXCESS FOOTAGE
89	257-89	MOTLEY	Residential	8/3/2021	\$ 2,212.17				Yes		BILLED EXCESS FOOTAGE
96	220-96	BUHL	Residential	8/3/2021	\$ 1,544.01				Yes		BILLED EXCESS FOOTAGE
95	161-95	ROCHESTER	Residential	8/3/2021	\$ 1,143.82				Yes		BILLED EXCESS FOOTAGE
89	194-89	DEERWOOD	Residential	8/4/2021	\$ 6,726.05				Yes		BILLED EXCESS FOOTAGE
96	480-96	ESKO	Residential	8/4/2021	\$ 1,600.30				Yes		BILLED EXCESS FOOTAGE
93	008-93	LAKEVILLE	Residential	8/9/2021	\$ 1,049.45				Yes		BILLED EXCESS FOOTAGE
96	205-96	GREENWAY	Residential	8/9/2021	\$ 1,527.48				Yes		BILLED EXCESS FOOTAGE
95	131-95	BYRON	Residential	8/9/2021	\$ 1,078.57				Yes		BILLED EXCESS FOOTAGE
96	238-96	PROCTOR	Residential	8/9/2021	\$ 3,135.78				Yes		BILLED EXCESS FOOTAGE
97	243-97	DETROIT LAKES	Residential	8/12/2021	\$ 2,428.43				Yes		BILLED EXCESS FOOTAGE
96	224-96	EVELETH	Residential	8/12/2021	\$ 2,255.04				Yes		BILLED EXCESS FOOTAGE
89	291-89	WADENA	Residential	8/16/2021	\$ 2,094.59				Yes		BILLED EXCESS FOOTAGE
97	244-97	DETROIT LAKES	Residential	8/17/2021	\$ 1,346.71				Yes		BILLED EXCESS FOOTAGE
97	342-97	BEMIDJI	Residential	8/19/2021	\$ 5,206.43				Yes		BILLED EXCESS FOOTAGE

Op District	Tax District	City	Residential / Commercial	Const Complete Date	Total Contractor Charges	CEM?	CIAC Required?	CIAC Collected	Follow Tariff?	Adj Amount	Comment
97 342-97		BEMIDJI	Residential	8/19/2021	\$ 2,725.45				Yes		BILLED EXCESS FOOTAGE
89 268-89		THIEF RIVER FALLS	Residential	8/19/2021	\$ 4,140.36				Yes		BILLED EXCESS FOOTAGE
95 160-95		ROCHESTER	Residential	8/23/2021	\$ 5,290.59				Yes		BILLED EXCESS FOOTAGE
95 155-95		BYRON	Residential	8/23/2021	\$ 1,127.79				Yes		BILLED EXCESS FOOTAGE
89 194-89		DEERWOOD	Residential	8/23/2021	\$ 1,657.74				Yes		BILLED EXCESS FOOTAGE
97 249-97		BEMIDJI	Residential	8/24/2021	\$ 6,935.53				Yes		BILLED EXCESS FOOTAGE
97 249-97		BEMIDJI	Residential	8/24/2021	\$ 2,131.11				Yes		BILLED EXCESS FOOTAGE
96 212-96		INTERNATIONAL FALLS	Residential	8/24/2021	\$ 7,440.19				Yes		BILLED EXCESS FOOTAGE
98 023-98		PINE CITY	Residential	8/25/2021	\$ 2,145.82				Yes		BILLED EXCESS FOOTAGE
89 194-89		DEERWOOD	Residential	8/27/2021	\$ 2,987.10				Yes		BILLED EXCESS FOOTAGE
97 249-97		BEMIDJI	Residential	8/28/2021	\$ 3,149.07				Yes		BILLED EXCESS FOOTAGE
93 414-93		PRIOR LAKE	Residential	8/30/2021	\$ 1,570.38				Yes		BILLED EXCESS FOOTAGE
93 033-93		PRIOR LAKE	Residential	8/30/2021	\$ 1,523.76				Yes		BILLED EXCESS FOOTAGE
93 010-93		FARMINGTON	Residential	8/30/2021	\$ 1,819.09				Yes		BILLED EXCESS FOOTAGE
97 249-97		BEMIDJI	Residential	9/1/2021	\$ 3,274.43				Yes		BILLED EXCESS FOOTAGE
97 249-97		BEMIDJI	Residential	9/1/2021	\$ 2,684.98				Yes		BILLED EXCESS FOOTAGE
97 249-97		BEMIDJI	Residential	9/2/2021	\$ 4,371.36				Yes		BILLED EXCESS FOOTAGE
89 194-89		DEERWOOD	Residential	9/4/2021	\$ 2,188.48				Yes		BILLED EXCESS FOOTAGE
97 249-97		BEMIDJI	Residential	9/7/2021	\$ 2,837.02				Yes		BILLED EXCESS FOOTAGE
95 151-95		EYOTA	Residential	9/8/2021	\$ 3,120.40				Yes		BILLED EXCESS FOOTAGE
96 231-96		HERMANTOWN	Residential	9/8/2021	\$ 2,670.19				Yes		BILLED EXCESS FOOTAGE
98 020-98		HINCKLEY	Residential	9/11/2021	\$ 1,189.44				Yes		BILLED EXCESS FOOTAGE
93 340-93		SHAKOPEE	Residential	9/11/2021	\$ 3,526.17				Yes		BILLED EXCESS FOOTAGE
95 161-95		ROCHESTER	Residential	9/14/2021	\$ 9,477.14				Yes		BILLED EXCESS FOOTAGE
97 243-97		DETROIT LAKES	Residential	9/16/2021	\$ 2,160.21				Yes		BILLED EXCESS FOOTAGE
96 218-96		MAPLE GROVE	Residential	9/16/2021	\$ 2,442.56				Yes		BILLED EXCESS FOOTAGE
89 252-89		PARK RAPIDS	Residential	9/17/2021	\$ 1,431.66				Yes		BILLED EXCESS FOOTAGE
96 217-96		AURORA	Residential	9/17/2021	\$ 2,528.38				Yes		BILLED EXCESS FOOTAGE
98 023-98		PINE CITY	Residential	9/18/2021	\$ 5,136.90				Yes		BILLED EXCESS FOOTAGE
96 218-96		BIWABIK	Residential	9/20/2021	\$ 3,626.71				Yes		BILLED EXCESS FOOTAGE
89 252-89		PARK RAPIDS	Residential	9/20/2021	\$ 1,404.00				Yes		BILLED EXCESS FOOTAGE
89 252-89		PARK RAPIDS	Residential	9/21/2021	\$ 1,399.24				Yes		BILLED EXCESS FOOTAGE
89 252-89		PARK RAPIDS	Residential	9/21/2021	\$ 1,421.48				Yes		BILLED EXCESS FOOTAGE
89 252-89		PARK RAPIDS	Residential	9/21/2021	\$ 1,398.37				Yes		BILLED EXCESS FOOTAGE
96 184-96		CLOQUET	Residential	9/21/2021	\$ 2,617.75				Yes		BILLED EXCESS FOOTAGE
95 117-95		PETERSON	Residential	9/21/2021	\$ 10,457.54				Yes		BILLED EXCESS FOOTAGE
93 414-93		PRIOR LAKE	Residential	9/22/2021	\$ 1,669.66				Yes		BILLED EXCESS FOOTAGE
96 222-96		CHISHOLM	Residential	9/22/2021	\$ 1,550.91				Yes		BILLED EXCESS FOOTAGE
89 322-89		STAPLES	Residential	9/22/2021	\$ 3,575.88				Yes		BILLED EXCESS FOOTAGE
95 156-95		ROCHESTER	Residential	9/22/2021	\$ 2,900.10				Yes		BILLED EXCESS FOOTAGE
99 326-99		WINDOM	Residential	9/22/2021	\$ 1,872.02				Yes		BILLED EXCESS FOOTAGE
96 224-96		EVELETH	Residential	9/23/2021	\$ 2,272.74				Yes		BILLED EXCESS FOOTAGE
89 268-89		THIEF RIVER FALLS	Residential	9/24/2021	\$ 1,775.41				Yes		BILLED EXCESS FOOTAGE
96 205-96		GREENWAY	Residential	9/27/2021	\$ 2,276.61				Yes		BILLED EXCESS FOOTAGE
89 251-89		PARK RAPIDS	Residential	9/28/2021	\$ 3,709.32				Yes		BILLED EXCESS FOOTAGE
89 257-89		MOTLEY	Residential	9/28/2021	\$ 1,430.50				Yes		BILLED EXCESS FOOTAGE
89 268-89		THIEF RIVER FALLS	Residential	9/29/2021	\$ 3,208.70				Yes		BILLED EXCESS FOOTAGE
89 268-89		THIEF RIVER FALLS	Residential	9/29/2021	\$ 1,780.68				Yes		BILLED EXCESS FOOTAGE
89 268-89		THIEF RIVER FALLS	Residential	9/29/2021	\$ 3,157.29				Yes		BILLED EXCESS FOOTAGE
89 268-89		THIEF RIVER FALLS	Residential	9/29/2021	\$ 3,038.33				Yes		BILLED EXCESS FOOTAGE
89 268-89		THIEF RIVER FALLS	Residential	9/29/2021	\$ 3,250.14				Yes		BILLED EXCESS FOOTAGE
89 268-89		THIEF RIVER FALLS	Residential	9/29/2021	\$ 3,291.29				Yes		BILLED EXCESS FOOTAGE
89 268-89		THIEF RIVER FALLS	Residential	9/29/2021	\$ 3,459.49				Yes		BILLED EXCESS FOOTAGE
98 022-98		KETTLE RIVER	Residential	9/30/2021	\$ 4,286.18				Yes		BILLED EXCESS FOOTAGE
89 197-89		RABBIT LAKE	Residential	10/1/2021	\$ 3,756.64				Yes		BILLED EXCESS FOOTAGE
98 015-98		MORA	Residential	10/7/2021	\$ 3,234.80				Yes		BILLED EXCESS FOOTAGE
89 176-89		AITKIN	Residential	10/8/2021	\$ 1,205.36				Yes		BILLED EXCESS FOOTAGE
89 275-89		WARROAD	Residential	10/8/2021	\$ 1,354.10				Yes		BILLED EXCESS FOOTAGE
93 340-93		LAKEVILLE	Residential	10/11/2021	\$ 2,295.35				Yes		BILLED EXCESS FOOTAGE
95 136-95		LA CRESCENT	Residential	10/11/2021	\$ 5,615.52				Yes		BILLED EXCESS FOOTAGE
98 035-98		SCANDIA	Residential	10/12/2021	\$ 9,124.74				Yes		BILLED EXCESS FOOTAGE
98 023-98		PINE CITY	Residential	10/13/2021	\$ 3,280.92				Yes		BILLED EXCESS FOOTAGE

Op District	Tax District	City	Residential / Commercial	Const Complete Date	Total Contractor Charges	CEM?	CIAC Required?	CIAC Collected	Follow Tariff?	Adj Amount	Comment
89 284-89	MENAHGA		Residential	10/14/2021	\$ 6,151.54				Yes		BILLED EXCESS FOOTAGE
99 059-99	IVANHOE		Residential	10/19/2021	\$ 1,472.34				Yes		BILLED EXCESS FOOTAGE
96 480-96	ESKO		Residential	10/19/2021	\$ 6,967.63				Yes		BILLED EXCESS FOOTAGE
97 249-97	BEMIDJI		Residential	10/20/2021	\$ 3,445.21				Yes		BILLED EXCESS FOOTAGE
89 273-89	ROSEAU		Residential	10/20/2021	\$ 1,760.54				Yes		BILLED EXCESS FOOTAGE
97 247-97	BEMIDJI		Residential	10/21/2021	\$ 1,388.22				Yes		BILLED EXCESS FOOTAGE
97 249-97	BEMIDJI		Residential	10/21/2021	\$ 2,224.25				Yes		BILLED EXCESS FOOTAGE
95 113-95	HARMONY		Residential	10/25/2021	\$ 2,106.54				Yes		BILLED EXCESS FOOTAGE
95 136-95	LA CRESCENT		Residential	10/25/2021	\$ 3,665.37				Yes		BILLED EXCESS FOOTAGE
96 214-96	INTERNATIONAL FALLS		Residential	10/26/2021	\$ 4,645.30				Yes		BILLED EXCESS FOOTAGE
96 224-96	EVELETH		Residential	10/27/2021	\$ 1,317.09				Yes		BILLED EXCESS FOOTAGE
97 248-97	BEMIDJI		Residential	10/27/2021	\$ 2,804.06				Yes		BILLED EXCESS FOOTAGE
97 248-97	BEMIDJI		Residential	10/27/2021	\$ 3,289.26				Yes		BILLED EXCESS FOOTAGE
97 249-97	BEMIDJI		Residential	10/28/2021	\$ 2,489.81				Yes		BILLED EXCESS FOOTAGE
97 249-97	BEMIDJI		Residential	10/28/2021	\$ 1,510.65				Yes		BILLED EXCESS FOOTAGE
96 212-96	INTERNATIONAL FALLS		Residential	10/29/2021	\$ 2,350.70				Yes		BILLED EXCESS FOOTAGE
96 218-96	BIWABIK		Residential	10/29/2021	\$ 2,219.26				Yes		BILLED EXCESS FOOTAGE
98 025-98	SANDSTONE		Residential	10/29/2021	\$ 1,876.08				Yes		BILLED EXCESS FOOTAGE
97 342-97	BEMIDJI		Residential	10/29/2021	\$ 5,244.33				Yes		BILLED EXCESS FOOTAGE
89 291-89	WADENA		Residential	11/1/2021	\$ 2,474.88				Yes		BILLED EXCESS FOOTAGE
99 313-99	MOUNTAIN LAKE		Residential	11/1/2021	\$ 2,937.02				Yes		BILLED EXCESS FOOTAGE
93 033-93	SPRING LAKE		Residential	11/1/2021	\$ 1,599.93				Yes		BILLED EXCESS FOOTAGE
89 192-89	DEERWOOD		Residential	11/1/2021	\$ 2,051.03				Yes		BILLED EXCESS FOOTAGE
95 309-95	ORONOCO		Residential	11/1/2021	\$ 4,481.28				Yes		BILLED EXCESS FOOTAGE
95 159-95	ORONOCO		Residential	11/1/2021	\$ 2,121.79				Yes		BILLED EXCESS FOOTAGE
96 218-96	BIWABIK		Residential	11/2/2021	\$ 1,612.16				Yes		BILLED EXCESS FOOTAGE
98 023-98	PINE CITY		Residential	11/2/2021	\$ 1,769.41				Yes		BILLED EXCESS FOOTAGE
89 291-89	WADENA		Residential	11/3/2021	\$ 4,105.88				Yes		BILLED EXCESS FOOTAGE
96 201-96	COLERAINE		Residential	11/3/2021	\$ 1,403.37				Yes		BILLED EXCESS FOOTAGE
89 177-89	AITKIN		Residential	11/3/2021	\$ 7,385.54				Yes		BILLED EXCESS FOOTAGE
97 244-97	DETROIT LAKES		Residential	11/4/2021	\$ 2,747.59				Yes		BILLED EXCESS FOOTAGE
89 284-89	MENAHGA		Residential	11/5/2021	\$ 4,777.82				Yes		BILLED EXCESS FOOTAGE
89 176-89	AITKIN		Residential	11/5/2021	\$ 1,318.17				Yes		BILLED EXCESS FOOTAGE
95 156-95	MARION		Residential	11/9/2021	\$ 7,165.52				Yes		BILLED EXCESS FOOTAGE
95 156-95	MARION		Residential	11/9/2021	\$ 4,774.37				Yes		BILLED EXCESS FOOTAGE
95 156-95	MARION		Residential	11/9/2021	\$ 2,333.71				Yes		BILLED EXCESS FOOTAGE
95 156-95	MARION		Residential	11/9/2021	\$ 3,290.01				Yes		BILLED EXCESS FOOTAGE
95 146-95	CASCADE		Residential	11/9/2021	\$ 3,775.82				Yes		BILLED EXCESS FOOTAGE
97 245-97	FRAZEE		Residential	11/9/2021	\$ 1,464.39				Yes		BILLED EXCESS FOOTAGE
98 023-98	PINE CITY		Residential	11/9/2021	\$ 2,173.93				Yes		BILLED EXCESS FOOTAGE
96 203-96	GRAND RAPIDS		Residential	11/9/2021	\$ 1,348.48				Yes		BILLED EXCESS FOOTAGE
96 203-96	GRAND RAPIDS		Residential	11/10/2021	\$ 1,291.67				Yes		BILLED EXCESS FOOTAGE
96 203-96	GRAND RAPIDS		Residential	11/10/2021	\$ 1,877.50				Yes		BILLED EXCESS FOOTAGE
97 244-97	DETROIT LAKES		Residential	11/11/2021	\$ 1,533.25				Yes		BILLED EXCESS FOOTAGE
98 004-98	NORTH BRANCH		Residential	11/12/2021	\$ 9,788.78				Yes		BILLED EXCESS FOOTAGE
98 004-98	NORTH BRANCH		Residential	11/12/2021	\$ 5,373.97				Yes		BILLED EXCESS FOOTAGE
98 015-98	MORA		Residential	11/13/2021	\$ 2,661.81				Yes		BILLED EXCESS FOOTAGE
95 161-95	ROCHESTER		Residential	11/15/2021	\$ 2,896.75				Yes		BILLED EXCESS FOOTAGE
96 225-96	FAYAL		Residential	11/18/2021	\$ 2,991.02				Yes		BILLED EXCESS FOOTAGE
97 249-97	BEMIDJI		Residential	11/18/2021	\$ 2,374.84				Yes		BILLED EXCESS FOOTAGE
97 249-97	BEMIDJI		Residential	11/18/2021	\$ 2,598.39				Yes		BILLED EXCESS FOOTAGE
97 247-97	BEMIDJI		Residential	11/18/2021	\$ 2,863.05				Yes		BILLED EXCESS FOOTAGE
97 249-97	BEMIDJI		Residential	11/19/2021	\$ 7,615.56				Yes		BILLED EXCESS FOOTAGE
97 247-97	BEMIDJI		Residential	11/19/2021	\$ 2,045.09				Yes		BILLED EXCESS FOOTAGE
96 201-96	COLERAINE		Residential	11/19/2021	\$ 1,803.31				Yes		BILLED EXCESS FOOTAGE
99 062-99	COTTONWOOD		Residential	11/22/2021	\$ 1,047.95				Yes		BILLED EXCESS FOOTAGE
93 353-93	NORTHFIELD		Residential	11/22/2021	\$ 2,994.99				Yes		BILLED EXCESS FOOTAGE
93 340-93	NEW MARKET		Residential	11/22/2021	\$ 1,724.78				Yes		BILLED EXCESS FOOTAGE
93 296-93	EAGAN		Residential	11/22/2021	\$ 4,133.39				Yes		BILLED EXCESS FOOTAGE
93 340-93	LAKEVILLE		Residential	11/22/2021	\$ 1,380.69				Yes		BILLED EXCESS FOOTAGE
93 296-93	EAGAN		Residential	11/22/2021	\$ 1,241.81				Yes		BILLED EXCESS FOOTAGE
93 296-93	EAGAN		Residential	11/22/2021	\$ 1,752.64				Yes		BILLED EXCESS FOOTAGE

Op District	Tax District	City	Residential / Commercial	Const Complete Date	Total Contractor Charges	CEM?	CIAC Required?	CIAC Collected	Follow Tariff?	Adj Amount	Comment
99 057-99	HENDRICK		Residential	11/22/2021	\$ 1,669.08				Yes		BILLED EXCESS FOOTAGE
99 079-99	WORTHINGTON		Residential	11/23/2021	\$ 3,516.12				Yes		BILLED EXCESS FOOTAGE
93 340-93	LAKEVILLE		Residential	11/23/2021	\$ 2,543.13				Yes		BILLED EXCESS FOOTAGE
98 023-98	PINE CITY		Residential	11/23/2021	\$ 1,548.84				Yes		BILLED EXCESS FOOTAGE
95 161-95	ROCHESTER		Residential	11/24/2021	\$ 1,187.35				Yes		BILLED EXCESS FOOTAGE
97 248-97	BEMIDJI		Residential	11/29/2021	\$ 6,731.84				Yes		BILLED EXCESS FOOTAGE
97 247-97	BEMIDJI		Residential	11/30/2021	\$ 5,110.10				Yes		BILLED EXCESS FOOTAGE
97 249-97	BEMIDJI		Residential	11/30/2021	\$ 4,275.34				Yes		BILLED EXCESS FOOTAGE
97 249-97	BEMIDJI		Residential	11/30/2021	\$ 2,789.86				Yes		BILLED EXCESS FOOTAGE
98 020-98	FINLAYSON		Residential	11/30/2021	\$ 4,421.29				Yes		BILLED EXCESS FOOTAGE
96 224-96	EVELETH		Residential	11/30/2021	\$ 7,964.21				Yes		BILLED EXCESS FOOTAGE
95 146-95	ROCHESTER		Residential	11/30/2021	\$ 1,110.45				Yes		BILLED EXCESS FOOTAGE
97 249-97	BEMIDJI		Residential	12/1/2021	\$ 3,778.24				Yes		BILLED EXCESS FOOTAGE
97 249-97	BEMIDJI		Residential	12/1/2021	\$ 4,758.90				Yes		BILLED EXCESS FOOTAGE
97 248-97	BEMIDJI		Residential	12/1/2021	\$ 5,439.64				Yes		BILLED EXCESS FOOTAGE
97 248-97	BEMIDJI		Residential	12/1/2021	\$ 3,969.98				Yes		BILLED EXCESS FOOTAGE
97 249-97	BEMIDJI		Residential	12/1/2021	\$ 6,002.92				Yes		BILLED EXCESS FOOTAGE
97 249-97	BEMIDJI		Residential	12/1/2021	\$ 4,992.82				Yes		BILLED EXCESS FOOTAGE
97 249-97	BEMIDJI		Residential	12/1/2021	\$ 5,819.50				Yes		BILLED EXCESS FOOTAGE
97 249-97	BEMIDJI		Residential	12/1/2021	\$ 4,601.12				Yes		BILLED EXCESS FOOTAGE
97 249-97	BEMIDJI		Residential	12/2/2021	\$ 12,455.66				Yes		BILLED EXCESS FOOTAGE
95 160-95	ROCHESTER		Residential	4/11/2022	\$ 2,607.69				Yes		BILLED EXCESS FOOTAGE
95 146-95	ROCHESTER		Residential	4/11/2022	\$ 2,367.80				Yes		BILLED EXCESS FOOTAGE
95 161-95	ROCHESTER		Residential	4/18/2022	\$ 3,154.37				Yes		BILLED EXCESS FOOTAGE
98 005-98	RUSH CITY		Residential	4/19/2022	\$ 2,314.79				Yes		BILLED EXCESS FOOTAGE
93 414-93	PRIOR LAKE		Residential	4/21/2022	\$ 1,727.27				Yes		BILLED EXCESS FOOTAGE
93 414-93	PRIOR LAKE		Residential	4/21/2022	\$ 2,254.54				Yes		BILLED EXCESS FOOTAGE
99 313-99	MOUNTAIN LAKE		Residential	4/25/2022	\$ 4,334.14				Yes		BILLED EXCESS FOOTAGE
98 004-98	NORTH BRANCH		Residential	4/25/2022	\$ 4,872.55				Yes		BILLED EXCESS FOOTAGE
98 307-98	PINE CITY		Residential	4/27/2022	\$ 2,368.03				Yes		BILLED EXCESS FOOTAGE
97 243-97	DETROIT LAKES		Residential	6/8/2017	\$ 2,301.70				Yes		BILLED EXCESS FOOTAGE AND ABNORMAL CONST
97 243-97	DETROIT LAKES		Residential	6/9/2017	\$ 2,235.70				Yes		BILLED EXCESS FOOTAGE AND ABNORMAL CONST
93 033-93	SPRING LAKE TWP		Residential	6/14/2017	\$ 4,310.46				Yes		BILLED EXCESS FOOTAGE AND ABNORMAL CONST
93 340-93	NEW MARKET		Residential	7/22/2017	\$ 3,220.42				Yes		BILLED EXCESS FOOTAGE AND ABNORMAL CONST
93 340-93	LAKEVILLE		Residential	7/22/2017	\$ 2,595.68				Yes		BILLED EXCESS FOOTAGE AND ABNORMAL CONST
93 033-93	SPRING LAKE TWP		Residential	7/29/2017	\$ 16,056.03				Yes		BILLED EXCESS FOOTAGE AND ABNORMAL CONST
89 268-89	THIEF RIVER FALLS		Residential	8/9/2017	\$ 1,566.60				yes		BILLED EXCESS FOOTAGE AND ABNORMAL CONST
96 213-96	INTERNATIONAL FALLS		Residential	8/11/2017	\$ 4,678.58				Yes		BILLED EXCESS FOOTAGE AND ABNORMAL CONST
95 146-95	ROCHESTER		Residential	8/12/2017	\$ 5,548.21				Yes		BILLED EXCESS FOOTAGE AND ABNORMAL CONST
95 160-95	ROCHESTER		Residential	8/16/2017	\$ 2,982.08				Yes		BILLED EXCESS FOOTAGE AND ABNORMAL CONST
98 014-98	MORA		Residential	8/31/2017	\$ 2,971.10				yes		BILLED EXCESS FOOTAGE AND ABNORMAL CONST
98 004-98	NORTH BRANCH		Residential	8/31/2017	\$ 2,546.55				Yes		BILLED EXCESS FOOTAGE AND ABNORMAL CONST
98 014-98	MORA		Residential	9/1/2017	\$ 1,836.15				Yes		BILLED EXCESS FOOTAGE AND ABNORMAL CONST
98 014-98	MORA		Residential	9/1/2017	\$ 1,789.65				Yes		BILLED EXCESS FOOTAGE AND ABNORMAL CONST
97 243-97	DETROIT LAKES		Residential	9/7/2017	\$ 3,985.18				Yes		BILLED EXCESS FOOTAGE AND ABNORMAL CONST
93 414-93	CREDIT RIVER TWP		Residential	9/11/2017	\$ 3,140.18				Yes		BILLED EXCESS FOOTAGE AND ABNORMAL CONST
93 009-93	CANNON FALLS		Residential	9/14/2017	\$ 1,703.46				Yes		BILLED EXCESS FOOTAGE AND ABNORMAL CONST
97 245-97	FRAZEE		Residential	10/8/2017	\$ 1,733.26				Yes		BILLED EXCESS FOOTAGE AND ABNORMAL CONST
93 032-93	LAKEVILLE		Residential	10/8/2017	\$ 4,443.45				Yes		BILLED EXCESS FOOTAGE AND ABNORMAL CONST
98 023-98	PINE CITY		Residential	10/8/2017	\$ 2,067.59				Yes		BILLED EXCESS FOOTAGE AND ABNORMAL CONST
98 315-98	PINE CITY		Residential	10/8/2017	\$ 3,940.23				Yes		BILLED EXCESS FOOTAGE AND ABNORMAL CONST
98 035-98	SCANDIA		Residential	10/8/2017	\$ 4,253.52				Yes		BILLED EXCESS FOOTAGE AND ABNORMAL CONST
95 161-95	ROCHESTER		Residential	10/22/2017	\$ 2,919.13				Yes		BILLED EXCESS FOOTAGE AND ABNORMAL CONST
93 008-93	LAKEVILLE		Residential	11/8/2017	\$ 2,714.46				Yes		BILLED EXCESS FOOTAGE AND ABNORMAL CONST
93 033-93	PRIOR LAKE		Residential	11/8/2017	\$ 4,683.62				Yes		BILLED EXCESS FOOTAGE AND ABNORMAL CONST
98 004-98	NORTH BRANCH		Residential	11/9/2017	\$ 10,910.12				Yes		BILLED EXCESS FOOTAGE AND ABNORMAL CONST
98 315-98	PINE CITY		Residential	11/15/2017	\$ 5,915.63				Yes		BILLED EXCESS FOOTAGE AND ABNORMAL CONST
98 004-98	NORTH BRANCH		Residential	11/21/2017	\$ 2,925.19				Yes		BILLED EXCESS FOOTAGE AND ABNORMAL CONST
98 004-98	NORTH BRANCH		Residential	11/22/2017	\$ 2,827.94				Yes		BILLED EXCESS FOOTAGE AND ABNORMAL CONST
98 317-98	SCANDIA		Residential	12/1/2017	\$ 13,637.48				Yes		BILLED EXCESS FOOTAGE AND ABNORMAL CONST
98 023-98	PINE CITY		Residential	4/25/2018	\$ 4,805.02				Yes		BILLED EXCESS FOOTAGE AND ABNORMAL CONST
93 340-93	LAKEVILLE		Residential	5/2/2018	\$ 2,580.10				Yes		BILLED EXCESS FOOTAGE AND ABNORMAL CONST

Op District	Tax District	City	Residential / Commercial	Const Complete Date	Total Contractor Charges	CEM?	CIAC Required?	CIAC Collected	Follow Tariff?	Adj Amount	Comment
98 035-98	SCANDIA		Residential	5/17/2018	\$ 2,535.99				Yes		BILLED EXCESS FOOTAGE AND ABNORMAL CONST
98 307-98	PINE CITY		Residential	6/15/2018	\$ 3,868.56				Yes		BILLED EXCESS FOOTAGE AND ABNORMAL CONST
93 340-93	LAKEVILLE		Residential	6/21/2018	\$ 3,329.13				Yes		BILLED EXCESS FOOTAGE AND ABNORMAL CONST
98 315-98	PINE CITY		Residential	6/25/2018	\$ 5,310.07				Yes		BILLED EXCESS FOOTAGE AND ABNORMAL CONST
98 026-98	STURGEON LAKE		Residential	7/16/2018	\$ 2,970.28				Yes		BILLED EXCESS FOOTAGE AND ABNORMAL CONST
93 033-93	PRIOR LAKE		Residential	7/28/2018	\$ 3,811.59				Yes		BILLED EXCESS FOOTAGE AND ABNORMAL CONST
95 155-95	BYRON		Residential	8/13/2018	\$ 2,065.73				Yes		BILLED EXCESS FOOTAGE AND ABNORMAL CONST
95 155-95	BYRON		Residential	8/13/2018	\$ 1,746.86				Yes		BILLED EXCESS FOOTAGE AND ABNORMAL CONST
95 155-95	BYRON		Residential	8/14/2018	\$ 5,841.00				Yes		BILLED EXCESS FOOTAGE AND ABNORMAL CONST
93 414-93	PRIOR LAKE		Residential	8/15/2018	\$ 6,965.19				Yes		BILLED EXCESS FOOTAGE AND ABNORMAL CONST
98 256-98	LITTLE FALLS		Residential	9/17/2018	\$ 5,185.97				Yes		BILLED EXCESS FOOTAGE AND ABNORMAL CONST
95 129-95	PINE ISLAND		Residential	9/30/2018	\$ 4,622.39				Yes		BILLED EXCESS FOOTAGE AND ABNORMAL CONST
93 296-93	EAGAN		Residential	10/7/2018	\$ 3,324.35				Yes		BILLED EXCESS FOOTAGE AND ABNORMAL CONST
98 315-98	PINE CITY		Residential	10/15/2018	\$ 7,444.92				Yes		BILLED EXCESS FOOTAGE AND ABNORMAL CONST
98 004-98	NORTH BRANCH		Residential	10/29/2018	\$ 3,358.52				Yes		BILLED EXCESS FOOTAGE AND ABNORMAL CONST
93 340-93	NEW MARKET		Residential	11/4/2018	\$ 2,522.13				Yes		BILLED EXCESS FOOTAGE AND ABNORMAL CONST
93 355-93	SPRING LAKE TWP		Residential	11/4/2018	\$ 2,052.01				Yes		BILLED EXCESS FOOTAGE AND ABNORMAL CONST
97 246-97	DETROIT LAKES		Residential	11/5/2018	\$ 5,199.23				Yes		BILLED EXCESS FOOTAGE AND ABNORMAL CONST
93 008-93	LAKEVILLE		Residential	11/11/2018	\$ 2,636.68				Yes		BILLED EXCESS FOOTAGE AND ABNORMAL CONST
97 243-97	DETROIT LAKES		Residential	11/12/2018	\$ 3,327.68				Yes		BILLED EXCESS FOOTAGE AND ABNORMAL CONST
96 218-96	BIWABIK		Residential	12/3/2018	\$ 3,545.71				Yes		BILLED EXCESS FOOTAGE AND ABNORMAL CONST
97 243-97	DETROIT LAKES		Residential	12/3/2018	\$ 4,272.27				Yes		BILLED EXCESS FOOTAGE AND ABNORMAL CONST
94 422-94	ALBERT LEA		Residential	12/9/2018	\$ 2,361.25				Yes		BILLED EXCESS FOOTAGE AND ABNORMAL CONST
98 307-98	PINE CITY		Residential	5/9/2019	\$ 3,395.15				yes		BILLED EXCESS FOOTAGE AND ABNORMAL CONST
98 307-98	PINE CITY		Residential	5/14/2019	\$ 5,387.42				yes		BILLED EXCESS FOOTAGE AND ABNORMAL CONST
98 307-98	PINE CITY		Residential	6/6/2019	\$ 2,936.88				yes		BILLED EXCESS FOOTAGE AND ABNORMAL CONST
97 342-97	BEMIDJI		Residential	7/1/2019	\$ 5,062.51				yes		BILLED EXCESS FOOTAGE AND ABNORMAL CONST
97 247-97	BEMIDJI		Residential	7/9/2019	\$ 2,085.74				yes		BILLED EXCESS FOOTAGE AND ABNORMAL CONST
97 243-97	DETROIT LAKES		Residential	7/24/2019	\$ 3,642.18				yes		BILLED EXCESS FOOTAGE AND ABNORMAL CONST
93 032-93	NEW MARKET		Residential	7/30/2019	\$ 2,570.85				yes		BILLED EXCESS FOOTAGE AND ABNORMAL CONST
97 243-97	DETROIT LAKES		Residential	8/5/2019	\$ 2,917.06				yes		BILLED EXCESS FOOTAGE AND ABNORMAL CONST
97 247-97	BEMIDJI		Residential	8/22/2019	\$ 1,285.24				yes		BILLED EXCESS FOOTAGE AND ABNORMAL CONST
93 340-93	NEW MARKET		Residential	8/23/2019	\$ 3,183.58				Yes		BILLED EXCESS FOOTAGE AND ABNORMAL CONST
96 205-96	PENGILLY		Residential	9/12/2019	\$ 2,666.41				yes		BILLED EXCESS FOOTAGE AND ABNORMAL CONST
93 007-93	APPLE VALLEY		Residential	9/13/2019	\$ 4,471.51				Yes		BILLED EXCESS FOOTAGE AND ABNORMAL CONST
97 243-97	DETROIT LAKES		Residential	9/16/2019	\$ 6,518.42				yes		BILLED EXCESS FOOTAGE AND ABNORMAL CONST
96 205-96	PENGILLY		Residential	9/23/2019	\$ 2,709.21				yes		BILLED EXCESS FOOTAGE AND ABNORMAL CONST
98 004-98	NORTH BRANCH		Residential	9/23/2019	\$ 4,424.10				yes		BILLED EXCESS FOOTAGE AND ABNORMAL CONST
93 012-93	CANNON FALLS		Residential	9/30/2019	\$ 3,896.82				yes		BILLED EXCESS FOOTAGE AND ABNORMAL CONST
97 243-97	DETROIT LAKES		Residential	10/2/2019	\$ 4,079.07				yes		BILLED EXCESS FOOTAGE AND ABNORMAL CONST
97 243-97	DETROIT LAKES		Residential	10/2/2019	\$ 1,549.74				yes		BILLED EXCESS FOOTAGE AND ABNORMAL CONST
96 205-96	PENGILLY		Residential	10/15/2019	\$ 2,823.62				yes		BILLED EXCESS FOOTAGE AND ABNORMAL CONST
93 353-93	CASTLE ROCK		Residential	10/16/2019	\$ 2,346.84				yes		BILLED EXCESS FOOTAGE AND ABNORMAL CONST
93 032-93	NEW MARKET		Residential	10/28/2019	\$ 6,713.55				yes		BILLED EXCESS FOOTAGE AND ABNORMAL CONST
93 340-93	LAKEVILLE		Residential	11/1/2019	\$ 3,234.20				yes		BILLED EXCESS FOOTAGE AND ABNORMAL CONST
97 243-97	DETROIT LAKES		Residential	11/5/2019	\$ 2,984.48				yes		BILLED EXCESS FOOTAGE AND ABNORMAL CONST
93 008-93	LAKEVILLE		Residential	11/9/2019	\$ 2,243.81				yes		BILLED EXCESS FOOTAGE AND ABNORMAL CONST
96 205-96	PENGILLY		Residential	11/12/2019	\$ 8,575.93				yes		BILLED EXCESS FOOTAGE AND ABNORMAL CONST
98 307-98	BARNUM		Residential	11/19/2019	\$ 2,957.83				yes		BILLED EXCESS FOOTAGE AND ABNORMAL CONST
98 002-98	HARRIS		Residential	11/21/2019	\$ 10,496.89				yes		BILLED EXCESS FOOTAGE AND ABNORMAL CONST
95 146-95	ROCHESTER		Residential	11/26/2019	\$ 3,242.76				yes		BILLED EXCESS FOOTAGE AND ABNORMAL CONST
95 146-95	ROCHESTER		Residential	12/4/2019	\$ 4,863.65				yes		BILLED EXCESS FOOTAGE AND ABNORMAL CONST
93 033-93	SPRING LAKE TWP		Residential	4/15/2020	\$ 2,668.74				Yes		BILLED EXCESS FOOTAGE AND ABNORMAL CONST
95 161-95	ROCHESTER		Residential	5/6/2020	\$ 3,041.47				Yes		BILLED EXCESS FOOTAGE AND ABNORMAL CONST
97 243-97	DETROIT LAKES		Residential	5/14/2020	\$ 2,130.90				Yes		BILLED EXCESS FOOTAGE AND ABNORMAL CONST
97 243-97	DETROIT LAKES		Residential	5/15/2020	\$ 4,863.19				Yes		BILLED EXCESS FOOTAGE AND ABNORMAL CONST
94 421-94	ALBERT LEA		Residential	6/9/2020	\$ 4,045.84				Yes		BILLED EXCESS FOOTAGE AND ABNORMAL CONST
93 340-93	LAKEVILLE		Residential	6/12/2020	\$ 5,279.38				Yes		BILLED EXCESS FOOTAGE AND ABNORMAL CONST
97 243-97	DETROIT LAKES		Residential	6/17/2020	\$ 3,110.39				Yes		BILLED EXCESS FOOTAGE AND ABNORMAL CONST
93 033-93	SPRING LAKE TWP		Residential	6/18/2020	\$ 3,484.47				Yes		BILLED EXCESS FOOTAGE AND ABNORMAL CONST
93 340-93	NEW MARKET		Residential	6/22/2020	\$ 2,402.47				Yes		BILLED EXCESS FOOTAGE AND ABNORMAL CONST
96 205-96	PENGILLY		Residential	6/26/2020	\$ 4,576.44				yes		BILLED EXCESS FOOTAGE AND ABNORMAL CONST

Op District	Tax District	City	Residential / Commercial	Const Complete Date	Total Contractor Charges	CEM?	CIAC Required?	CIAC Collected	Follow Tariff?	Adj Amount	Comment
95 160-95		ROCHESTER	Residential	7/2/2020	\$ 2,377.06				Yes		BILLED EXCESS FOOTAGE AND ABNORMAL CONST
93 340-93		LAKEVILLE	Residential	7/20/2020	\$ 2,665.80				yes		BILLED EXCESS FOOTAGE AND ABNORMAL CONST
96 180-96		CARLTON	Residential	7/28/2020	\$ 13,130.40				yes		BILLED EXCESS FOOTAGE AND ABNORMAL CONST
89 194-89		DEERWOOD	Residential	8/18/2020	\$ 4,036.44				yes		BILLED EXCESS FOOTAGE AND ABNORMAL CONST
96 480-96		ESKO	Residential	8/18/2020	\$ 3,183.92				yes		BILLED EXCESS FOOTAGE AND ABNORMAL CONST
93 414-93		PRIOR LAKE	Residential	8/24/2020	\$ 2,266.43				Yes		BILLED EXCESS FOOTAGE AND ABNORMAL CONST
98 315-98		PINE CITY	Residential	8/25/2020	\$ 5,829.64				Yes		BILLED EXCESS FOOTAGE AND ABNORMAL CONST
93 010-93		FARMINGTON	Residential	8/27/2020	\$ 2,270.22				Yes		BILLED EXCESS FOOTAGE AND ABNORMAL CONST
97 245-97		FRAZEE	Residential	9/8/2020	\$ 2,580.74				Yes		BILLED EXCESS FOOTAGE AND ABNORMAL CONST
98 256-98		LITTLE FALLS	Residential	9/15/2020	\$ 8,755.67				Yes		BILLED EXCESS FOOTAGE AND ABNORMAL CONST
93 358-93		CANNON FALLS	Residential	9/16/2020	\$ 4,203.16				Yes		BILLED EXCESS FOOTAGE AND ABNORMAL CONST
93 355-93		NEW MARKET	Residential	9/22/2020	\$ 8,210.85				Yes		BILLED EXCESS FOOTAGE AND ABNORMAL CONST
96 224-96		FAYAL	Residential	9/29/2020	\$ 5,723.50				yes		BILLED EXCESS FOOTAGE AND ABNORMAL CONST
93 033-93		SPRING LAKE TWP	Residential	9/30/2020	\$ 4,798.50				Yes		BILLED EXCESS FOOTAGE AND ABNORMAL CONST
93 296-93		EAGAN	Residential	10/1/2020	\$ 3,756.94				Yes		BILLED EXCESS FOOTAGE AND ABNORMAL CONST
89 291-89		WADENA	Residential	10/27/2020	\$ 5,485.47				Yes		BILLED EXCESS FOOTAGE AND ABNORMAL CONST
93 296-93		EAGAN	Residential	10/28/2020	\$ 2,660.50				Yes		BILLED EXCESS FOOTAGE AND ABNORMAL CONST
89 176-89		AITKIN	Residential	10/28/2020	\$ 2,274.23				yes		BILLED EXCESS FOOTAGE AND ABNORMAL CONST
96 225-96		FAYAL	Residential	11/2/2020	\$ 2,022.45				yes		BILLED EXCESS FOOTAGE AND ABNORMAL CONST
96 225-96		FAYAL	Residential	11/2/2020	\$ 3,276.82				yes		BILLED EXCESS FOOTAGE AND ABNORMAL CONST
96 231-96		HERMANTOWN	Residential	11/6/2020	\$ 4,683.57				yes		BILLED EXCESS FOOTAGE AND ABNORMAL CONST
89 194-89		DEERWOOD	Residential	11/10/2020	\$ 2,352.75				yes		BILLED EXCESS FOOTAGE AND ABNORMAL CONST
89 194-89		DEERWOOD	Residential	11/11/2020	\$ 2,676.85				yes		BILLED EXCESS FOOTAGE AND ABNORMAL CONST
96 181-96		CLOQUET	Residential	11/23/2020	\$ 4,108.63				Yes		BILLED EXCESS FOOTAGE AND ABNORMAL CONST
96 231-96		HERMANTOWN	Residential	12/1/2020	\$ 8,320.65				Yes		BILLED EXCESS FOOTAGE AND ABNORMAL CONST
96 224-96		EVELETH	Residential	4/14/2021	\$ 4,069.50				Yes		BILLED EXCESS FOOTAGE AND ABNORMAL CONST
93 032-93		LAKEVILLE	Residential	4/19/2021	\$ 4,789.30				Yes		BILLED EXCESS FOOTAGE AND ABNORMAL CONST
96 218-96		BIWABIK	Residential	4/21/2021	\$ 4,132.45				Yes		BILLED EXCESS FOOTAGE AND ABNORMAL CONST
96 189-96		ESKO	Residential	5/5/2021	\$ 2,207.73				Yes		BILLED EXCESS FOOTAGE AND ABNORMAL CONST
96 189-96		ESKO	Residential	5/5/2021	\$ 2,614.66				Yes		BILLED EXCESS FOOTAGE AND ABNORMAL CONST
97 249-97		BEMIDJI	Residential	5/6/2021	\$ 4,512.86				Yes		BILLED EXCESS FOOTAGE AND ABNORMAL CONST
95 162-95		BYRON	Residential	5/10/2021	\$ 16,731.88				Yes		BILLED EXCESS FOOTAGE AND ABNORMAL CONST
96 221-96		CANOSIA	Residential	5/25/2021	\$ 6,803.23				Yes		BILLED EXCESS FOOTAGE AND ABNORMAL CONST
89 275-89		WARROAD	Residential	6/17/2021	\$ 4,357.16				Yes		BILLED EXCESS FOOTAGE AND ABNORMAL CONST
96 480-96		ESKO	Residential	6/17/2021	\$ 3,160.64				Yes		BILLED EXCESS FOOTAGE AND ABNORMAL CONST
93 008-93		LAKEVILLE	Residential	6/21/2021	\$ 3,989.66				Yes		BILLED EXCESS FOOTAGE AND ABNORMAL CONST
96 181-96		CLOQUET	Residential	6/23/2021	\$ 3,685.17				Yes		BILLED EXCESS FOOTAGE AND ABNORMAL CONST
96 223-96		DULUTH	Residential	6/24/2021	\$ 3,059.68				Yes		BILLED EXCESS FOOTAGE AND ABNORMAL CONST
96 209-96		NASHWAUK	Residential	7/1/2021	\$ 2,421.42				Yes		BILLED EXCESS FOOTAGE AND ABNORMAL CONST
89 251-89		PARK RAPIDS	Residential	7/7/2021	\$ 5,371.19				Yes		BILLED EXCESS FOOTAGE AND ABNORMAL CONST
93 340-93		NEW MARKET	Residential	7/12/2021	\$ 1,735.22				Yes		BILLED EXCESS FOOTAGE AND ABNORMAL CONST
93 340-93		NEW MARKET	Residential	7/12/2021	\$ 4,562.64				Yes		BILLED EXCESS FOOTAGE AND ABNORMAL CONST
93 340-93		LAKEVILLE	Residential	7/12/2021	\$ 3,830.30				Yes		BILLED EXCESS FOOTAGE AND ABNORMAL CONST
97 249-97		BEMIDJI	Residential	7/13/2021	\$ 3,018.74				Yes		BILLED EXCESS FOOTAGE AND ABNORMAL CONST
96 231-96		HERMANTOWN	Residential	7/14/2021	\$ 3,550.88				Yes		BILLED EXCESS FOOTAGE AND ABNORMAL CONST
93 414-93		PRIOR LAKE	Residential	7/19/2021	\$ 3,318.60				Yes		BILLED EXCESS FOOTAGE AND ABNORMAL CONST
93 010-93		FARMINGTON	Residential	8/2/2021	\$ 3,107.52				Yes		BILLED EXCESS FOOTAGE AND ABNORMAL CONST
97 243-97		DETROIT LAKES	Residential	8/5/2021	\$ 4,179.64				Yes		BILLED EXCESS FOOTAGE AND ABNORMAL CONST
96 224-96		EVELETH	Residential	8/10/2021	\$ 5,340.48				Yes		BILLED EXCESS FOOTAGE AND ABNORMAL CONST
96 221-96		PROCTOR	Residential	8/17/2021	\$ 3,370.35				Yes		BILLED EXCESS FOOTAGE AND ABNORMAL CONST
93 414-93		PRIOR LAKE	Residential	8/23/2021	\$ 5,480.68				Yes		BILLED EXCESS FOOTAGE AND ABNORMAL CONST
97 248-97		BEMIDJI	Residential	8/24/2021	\$ 4,329.71				Yes		BILLED EXCESS FOOTAGE AND ABNORMAL CONST
96 189-96		ESKO	Residential	8/24/2021	\$ 7,283.68				Yes		BILLED EXCESS FOOTAGE AND ABNORMAL CONST
97 249-97		BEMIDJI	Residential	8/26/2021	\$ 10,391.24				Yes		BILLED EXCESS FOOTAGE AND ABNORMAL CONST
96 480-96		ESKO	Residential	8/26/2021	\$ 3,015.32				Yes		BILLED EXCESS FOOTAGE AND ABNORMAL CONST
96 224-96		EVELETH	Residential	8/27/2021	\$ 5,244.60				Yes		BILLED EXCESS FOOTAGE AND ABNORMAL CONST
93 033-93		SPRING LAKE	Residential	8/30/2021	\$ 1,888.81				Yes		BILLED EXCESS FOOTAGE AND ABNORMAL CONST
89 194-89		DEERWOOD	Residential	8/31/2021	\$ 2,372.19				Yes		BILLED EXCESS FOOTAGE AND ABNORMAL CONST
96 181-96		CLOQUET	Residential	9/7/2021	\$ 6,125.39				Yes		BILLED EXCESS FOOTAGE AND ABNORMAL CONST
97 249-97		BEMIDJI	Residential	9/7/2021	\$ 5,117.11				Yes		BILLED EXCESS FOOTAGE AND ABNORMAL CONST
96 228-96		GRAND LAKE	Residential	9/8/2021	\$ 2,874.11				Yes		BILLED EXCESS FOOTAGE AND ABNORMAL CONST
89 251-89		PARK RAPIDS	Residential	9/10/2021	\$ 4,049.18				Yes		BILLED EXCESS FOOTAGE AND ABNORMAL CONST

Op District	Tax District	City	Residential / Commercial	Const Complete Date	Total Contractor Charges	CEM?	CIAC Required?	CIAC Collected	Follow Tariff?	Adj Amount	Comment
96 231-96	HERMANTOWN	Residential	9/15/2021	\$ 1,539.50					Yes		BILLED EXCESS FOOTAGE AND ABNORMAL CONST
96 221-96	CANOSIA	Residential	9/16/2021	\$ 3,370.26					Yes		BILLED EXCESS FOOTAGE AND ABNORMAL CONST
97 243-97	DETROIT LAKES	Residential	9/20/2021	\$ 3,231.37					Yes		BILLED EXCESS FOOTAGE AND ABNORMAL CONST
96 225-96	IRON	Residential	9/21/2021	\$ 3,257.52					Yes		BILLED EXCESS FOOTAGE AND ABNORMAL CONST
89 280-89	STAPLES	Residential	9/23/2021	\$ 8,365.20					Yes		BILLED EXCESS FOOTAGE AND ABNORMAL CONST
96 203-96	GRAND RAPIDS	Residential	9/29/2021	\$ 4,711.79					Yes		BILLED EXCESS FOOTAGE AND ABNORMAL CONST
89 197-89	RABBIT LAKE	Residential	10/5/2021	\$ 9,405.55					Yes		BILLED EXCESS FOOTAGE AND ABNORMAL CONST
97 249-97	BEMIDJI	Residential	10/5/2021	\$ 3,978.11					Yes		BILLED EXCESS FOOTAGE AND ABNORMAL CONST
96 221-96	CANOSIA	Residential	10/7/2021	\$ 3,923.66					Yes		BILLED EXCESS FOOTAGE AND ABNORMAL CONST
97 243-97	DETROIT LAKES	Residential	10/15/2021	\$ 4,171.05					Yes		BILLED EXCESS FOOTAGE AND ABNORMAL CONST
97 248-97	BEMIDJI	Residential	10/22/2021	\$ 4,365.43					Yes		BILLED EXCESS FOOTAGE AND ABNORMAL CONST
98 035-98	NEW SCANDIA	Residential	10/25/2021	\$ 16,779.44					Yes		BILLED EXCESS FOOTAGE AND ABNORMAL CONST
96 213-96	RANIER	Residential	10/26/2021	\$ 3,460.78					Yes		BILLED EXCESS FOOTAGE AND ABNORMAL CONST
96 225-96	FAYAL	Residential	10/27/2021	\$ 3,010.05					Yes		BILLED EXCESS FOOTAGE AND ABNORMAL CONST
97 248-97	BEMIDJI	Residential	10/27/2021	\$ 3,350.58					Yes		BILLED EXCESS FOOTAGE AND ABNORMAL CONST
97 247-97	BEMIDJI	Residential	10/27/2021	\$ 2,970.61					Yes		BILLED EXCESS FOOTAGE AND ABNORMAL CONST
96 212-96	INTERNATIONAL FALLS	Residential	10/28/2021	\$ 2,753.43					Yes		BILLED EXCESS FOOTAGE AND ABNORMAL CONST
93 340-93	NEW MARKET	Residential	11/1/2021	\$ 4,049.14					Yes		BILLED EXCESS FOOTAGE AND ABNORMAL CONST
96 223-96	DULUTH	Residential	11/3/2021	\$ 3,472.18					Yes		BILLED EXCESS FOOTAGE AND ABNORMAL CONST
96 198-96	BOVEY	Residential	11/4/2021	\$ 2,449.52					Yes		BILLED EXCESS FOOTAGE AND ABNORMAL CONST
93 414-93	PRIOR LAKE	Residential	11/8/2021	\$ 4,638.65					Yes		BILLED EXCESS FOOTAGE AND ABNORMAL CONST
93 340-93	LAKEVILLE	Residential	11/16/2021	\$ 3,368.25					Yes		BILLED EXCESS FOOTAGE AND ABNORMAL CONST
96 182-96	KETTLE RIVER	Residential	11/18/2021	\$ 4,947.23					Yes		BILLED EXCESS FOOTAGE AND ABNORMAL CONST
93 032-93	NEW MARKET	Residential	11/22/2021	\$ 5,608.05					Yes		BILLED EXCESS FOOTAGE AND ABNORMAL CONST
96 205-96	GREENWAY	Residential	11/22/2021	\$ 2,489.20					Yes		BILLED EXCESS FOOTAGE AND ABNORMAL CONST
89 272-89	WARRROAD	Residential	11/30/2021	\$ 1,376.37					Yes		BILLED EXCESS FOOTAGE AND ABNORMAL CONST
97 248-97	BEMIDJI	Residential	12/1/2021	\$ 5,276.28					Yes		BILLED EXCESS FOOTAGE AND ABNORMAL CONST
97 248-97	BEMIDJI	Residential	12/1/2021	\$ 8,294.76					Yes		BILLED EXCESS FOOTAGE AND ABNORMAL CONST
97 249-97	BEMIDJI	Residential	12/1/2021	\$ 5,255.92					Yes		BILLED EXCESS FOOTAGE AND ABNORMAL CONST
97 249-97	BEMIDJI	Residential	12/2/2021	\$ 7,103.08					Yes		BILLED EXCESS FOOTAGE AND ABNORMAL CONST
96 231-96	HERMANTOWN	Residential	12/2/2021	\$ 12,828.27					Yes		BILLED EXCESS FOOTAGE AND ABNORMAL CONST
96 480-96	ESKO	Residential	12/3/2021	\$ 7,314.98					Yes		BILLED EXCESS FOOTAGE AND ABNORMAL CONST
96 181-96	CLOQUET	Residential	12/6/2021	\$ 4,390.25					Yes		BILLED EXCESS FOOTAGE AND ABNORMAL CONST
93 340-93	LAKEVILLE	Residential	1/5/2022	\$ 9,162.48					Yes		BILLED EXCESS FOOTAGE AND ABNORMAL CONST
93 008-93	LAKEVILLE	Residential	4/18/2022	\$ 5,843.87					Yes		BILLED EXCESS FOOTAGE AND ABNORMAL CONST
98 315-98	PINE CITY	Residential	4/26/2022	\$ 3,820.27					Yes		BILLED EXCESS FOOTAGE AND ABNORMAL CONST
93 296-93	EAGAN	Residential	4/27/2018	\$ 544.99					Yes		BILLED WINTER CHARGES
93 007-93	ROSEMOUNT	Residential	4/25/2018	\$ 601.94					Yes		BILLED WINTER CHARGES
95 121-95	SPRING VALLEY	Residential	12/14/2021	\$ 641.41					Yes		BILLED WINTER CHARGES
99 079-99	WORTHINGTON	Residential	12/11/2017	\$ 652.95					Yes		BILLED WINTER CHARGES
95 160-95	ROCHESTER	Residential	6/3/2017	\$ 664.85					Yes		BILLED WINTER CHARGES
93 008-93	LAKEVILLE	Residential	4/16/2018	\$ 709.99					Yes		BILLED WINTER CHARGES
95 160-95	ROCHESTER	Residential	12/11/2017	\$ 732.71					Yes		BILLED WINTER CHARGES
95 160-95	ROCHESTER	Residential	12/21/2021	\$ 737.30					Yes		BILLED WINTER CHARGES
95 145-95	BYRON	Residential	12/14/2017	\$ 738.07					Yes		BILLED WINTER CHARGES
95 145-95	BYRON	Residential	12/14/2017	\$ 738.07					Yes		BILLED WINTER CHARGES
95 102-95	KASSON	Residential	12/14/2017	\$ 738.07					Yes		BILLED WINTER CHARGES
93 007-93	ROSEMOUNT	Residential	12/14/2017	\$ 741.05					Yes		BILLED WINTER CHARGES
93 007-93	ROSEMOUNT	Residential	12/14/2017	\$ 741.05					Yes		BILLED WINTER CHARGES
93 007-93	ROSEMOUNT	Residential	12/14/2017	\$ 741.05					Yes		BILLED WINTER CHARGES
95 121-95	SPRING VALLEY	Residential	12/14/2021	\$ 757.63					Yes		BILLED WINTER CHARGES
95 160-95	ROCHESTER	Residential	12/21/2017	\$ 772.34					Yes		BILLED WINTER CHARGES
95 160-95	ROCHESTER	Residential	12/21/2017	\$ 788.51					yes		BILLED WINTER CHARGES
95 160-95	ROCHESTER	Residential	12/21/2017	\$ 796.59					yes		BILLED WINTER CHARGES
93 007-93	ROSEMOUNT	Residential	4/3/2019	\$ 801.65					Yes		BILLED WINTER CHARGES
95 160-95	ROCHESTER	Residential	12/11/2017	\$ 805.76					Yes		BILLED WINTER CHARGES
93 007-93	ROSEMOUNT	Residential	4/12/2018	\$ 812.37					Yes		BILLED WINTER CHARGES
93 010-93	FARMINGTON	Residential	12/1/2017	\$ 814.04					Yes		BILLED WINTER CHARGES
95 160-95	ROCHESTER	Residential	12/15/2017	\$ 818.65					Yes		BILLED WINTER CHARGES
93 008-93	LAKEVILLE	Residential	4/5/2019	\$ 823.73					Yes		BILLED WINTER CHARGES
93 008-93	LAKEVILLE	Residential	4/5/2019	\$ 823.73					Yes		BILLED WINTER CHARGES
93 008-93	LAKEVILLE	Residential	4/8/2019	\$ 823.73					Yes		BILLED WINTER CHARGES

Op District	Tax District	City	Residential / Commercial	Const Complete Date	Total Contractor Charges	CEM?	CIAC Required?	CIAC Collected	Follow Tariff?	Adj Amount	Comment
93 008-93	LAKEVILLE	Residential	4/8/2019	\$ 823.73					Yes		BILLED WINTER CHARGES
95 160-95	ROCHESTER	Residential	12/1/2020	\$ 828.58					yes		BILLED WINTER CHARGES
95 318-95	ORONOCO	Residential	3/13/2020	\$ 829.65					Yes		BILLED WINTER CHARGES
93 007-93	ROSEMOUNT	Residential	4/9/2019	\$ 831.09					Yes		BILLED WINTER CHARGES
95 160-95	ROCHESTER	Residential	12/22/2017	\$ 833.82					yes		BILLED WINTER CHARGES
93 007-93	ROSEMOUNT	Residential	4/4/2019	\$ 842.13					Yes		BILLED WINTER CHARGES
93 007-93	ROSEMOUNT	Residential	12/14/2017	\$ 845.38					Yes		BILLED WINTER CHARGES
95 146-95	ROCHESTER	Residential	12/21/2021	\$ 848.42					Yes		BILLED WINTER CHARGES
95 160-95	ROCHESTER	Residential	12/14/2021	\$ 848.93					Yes		BILLED WINTER CHARGES
95 160-95	ROCHESTER	Residential	12/14/2021	\$ 848.93					Yes		BILLED WINTER CHARGES
93 007-93	ROSEMOUNT	Residential	3/23/2021	\$ 853.39					yes		BILLED WINTER CHARGES
93 007-93	ROSEMOUNT	Residential	3/23/2021	\$ 853.39					yes		BILLED WINTER CHARGES
93 008-93	LAKEVILLE	Residential	4/8/2019	\$ 856.73					Yes		BILLED WINTER CHARGES
93 008-93	LAKEVILLE	Residential	4/5/2019	\$ 858.00					Yes		BILLED WINTER CHARGES
95 132-95	ZUMBROTA	Residential	12/3/2020	\$ 859.36					yes		BILLED WINTER CHARGES
93 007-93	ROSEMOUNT	Residential	3/23/2021	\$ 864.12					yes		BILLED WINTER CHARGES
93 316-93	LAKEVILLE	Residential	12/12/2019	\$ 866.65					yes		BILLED WINTER CHARGES
93 296-93	EAGAN	Residential	4/3/2019	\$ 868.57					Yes		BILLED WINTER CHARGES
93 008-93	LAKEVILLE	Residential	3/22/2021	\$ 878.55					Yes		BILLED WINTER CHARGES
95 160-95	ROCHESTER	Residential	12/11/2017	\$ 886.61					Yes		BILLED WINTER CHARGES
93 008-93	FARMINGTON	Residential	4/26/2018	\$ 887.62					Yes		BILLED WINTER CHARGES
95 146-95	ROCHESTER	Residential	12/1/2020	\$ 890.06					yes		BILLED WINTER CHARGES
95 160-95	ROCHESTER	Residential	12/18/2017	\$ 890.63					yes		BILLED WINTER CHARGES
95 161-95	ROCHESTER	Residential	12/11/2020	\$ 895.95					yes		BILLED WINTER CHARGES
93 007-93	ROSEMOUNT	Residential	3/23/2021	\$ 897.64					yes		BILLED WINTER CHARGES
93 007-93	ROSEMOUNT	Residential	3/23/2021	\$ 897.64					yes		BILLED WINTER CHARGES
93 007-93	ROSEMOUNT	Residential	3/23/2021	\$ 897.64					Yes		BILLED WINTER CHARGES
93 296-93	EAGAN	Commercial	12/14/2021	\$ 898.27					Yes		BILLED WINTER CHARGES AND ABNORMAL CONSTRUCTOIN
95 160-95	ROCHESTER	Residential	12/15/2020	\$ 898.50					yes		BILLED WINTER CHARGES
95 146-95	ROCHESTER	Residential	12/15/2020	\$ 898.50					yes		BILLED WINTER CHARGES
93 007-93	ROSEMOUNT	Residential	3/25/2021	\$ 898.58					Yes		BILLED WINTER CHARGES
93 033-93	PRIOR LAKE	Residential	12/11/2019	\$ 903.13					yes		BILLED WINTER CHARGES AND ABNORMAL CONSTRUCTOIN
95 160-95	ROCHESTER	Residential	12/3/2021	\$ 903.55					Yes		BILLED WINTER CHARGES
95 160-95	ROCHESTER	Residential	12/3/2021	\$ 903.55					Yes		BILLED WINTER CHARGES
95 152-95	EYOTA	Residential	12/1/2020	\$ 911.67					yes		BILLED WINTER CHARGES
95 318-95	ORONOCO	Residential	3/13/2020	\$ 912.48					Yes		BILLED WINTER CHARGES
93 296-93	EAGAN	Residential	11/28/2018	\$ 916.07					Yes		BILLED WINTER CHARGES
93 316-93	LAKEVILLE	Residential	3/30/2021	\$ 917.07					Yes		BILLED WINTER CHARGES
93 316-93	LAKEVILLE	Residential	3/22/2021	\$ 919.08					Yes		BILLED WINTER CHARGES
95 152-95	EYOTA	Residential	12/1/2020	\$ 920.84					yes		BILLED WINTER CHARGES
93 008-93	LAKEVILLE	Residential	3/30/2021	\$ 921.44					Yes		BILLED WINTER CHARGES
95 160-95	ROCHESTER	Residential	12/13/2017	\$ 924.84					Yes		BILLED WINTER CHARGES
95 135-95	LA CRESCENT	Residential	12/14/2017	\$ 929.16					Yes		BILLED WINTER CHARGES
93 316-93	LAKEVILLE	Residential	3/22/2021	\$ 929.80					Yes		BILLED WINTER CHARGES
93 296-93	EAGAN	Residential	12/4/2017	\$ 930.51					Yes		BILLED WINTER CHARGES
93 008-93	LAKEVILLE	Residential	12/10/2020	\$ 934.17					Yes		BILLED WINTER CHARGES
93 008-93	LAKEVILLE	Residential	3/25/2021	\$ 935.11					Yes		BILLED WINTER CHARGES
93 008-93	LAKEVILLE	Residential	12/1/2017	\$ 935.48					Yes		BILLED WINTER CHARGES
95 152-95	EYOTA	Residential	12/1/2020	\$ 939.18					yes		BILLED WINTER CHARGES
93 008-93	LAKEVILLE	Residential	12/3/2021	\$ 941.65					Yes		BILLED WINTER CHARGES
93 008-93	LAKEVILLE	Residential	12/3/2021	\$ 941.65					Yes		BILLED WINTER CHARGES
93 008-93	LAKEVILLE	Residential	12/3/2021	\$ 941.65					Yes		BILLED WINTER CHARGES
93 008-93	LAKEVILLE	Residential	12/3/2021	\$ 941.65					Yes		BILLED WINTER CHARGES
93 008-93	LAKEVILLE	Residential	12/3/2021	\$ 941.65					Yes		BILLED WINTER CHARGES
95 160-95	ROCHESTER	Residential	12/20/2017	\$ 942.51					Yes		BILLED WINTER CHARGES
93 010-93	LAKEVILLE	Residential	3/25/2021	\$ 949.90					Yes		BILLED WINTER CHARGES
93 296-93	EAGAN	Residential	12/4/2017	\$ 956.53					Yes		BILLED WINTER CHARGES
95 118-95	PRESTON	Residential	12/2/2020	\$ 957.78					yes		BILLED WINTER CHARGES
93 008-93	LAKEVILLE	Residential	12/4/2020	\$ 964.22					Yes		BILLED WINTER CHARGES
93 008-93	LAKEVILLE	Residential	3/30/2021	\$ 964.34					Yes		BILLED WINTER CHARGES
93 008-93	LAKEVILLE	Residential	3/30/2021	\$ 964.34					Yes		BILLED WINTER CHARGES
93 008-93	LAKEVILLE	Residential	4/5/2021	\$ 964.34					Yes		BILLED WINTER CHARGES
93 008-93	LAKEVILLE	Residential	4/5/2021	\$ 964.34					Yes		BILLED WINTER CHARGES

Op District	Tax District	City	Residential / Commercial	Const Complete Date	Total Contractor Charges	CEM?	CIAC Required?	CIAC Collected	Follow Tariff?	Adj Amount	Comment
93 032-93	NEW MARKET	Residential	12/4/2020	\$ 973.88					yes		BILLED WINTER CHARGES
93 316-93	LAKEVILLE	Residential	12/2/2020	\$ 974.05					yes		BILLED WINTER CHARGES
93 008-93	LAKEVILLE	Residential	3/26/2021	\$ 982.07					Yes		BILLED WINTER CHARGES
93 008-93	LAKEVILLE	Residential	3/29/2021	\$ 985.78					Yes		BILLED WINTER CHARGES
93 007-93	ROSEMOUNT	Residential	3/23/2021	\$ 986.20					Yes		BILLED WINTER CHARGES
93 008-93	LAKEVILLE	Residential	3/26/2021	\$ 986.20					Yes		BILLED WINTER CHARGES
95 160-95	ROCHESTER	Residential	12/15/2020	\$ 987.65					yes		BILLED WINTER CHARGES
93 007-93	ROSEMOUNT	Residential	4/11/2022	\$ 993.66					Yes		BILLED WINTER CHARGES
93 007-93	ROSEMOUNT	Residential	4/11/2022	\$ 993.66					Yes		BILLED WINTER CHARGES
93 007-93	ROSEMOUNT	Residential	4/11/2022	\$ 993.66					Yes		BILLED WINTER CHARGES
93 007-93	ROSEMOUNT	Residential	4/11/2022	\$ 993.66					Yes		BILLED WINTER CHARGES
93 008-93	LAKEVILLE	Residential	12/3/2020	\$ 993.71					yes		BILLED WINTER CHARGES
93 008-93	LAKEVILLE	Residential	12/3/2021	\$ 995.89					Yes		BILLED WINTER CHARGES
93 008-93	LAKEVILLE	Residential	12/8/2021	\$ 995.89					Yes		BILLED WINTER CHARGES
93 008-93	LAKEVILLE	Residential	3/26/2021	\$ 996.02					Yes		BILLED WINTER CHARGES
93 010-93	FARMINGTON	Residential	12/2/2021	\$ 996.65					Yes		BILLED WINTER CHARGES
93 008-93	LAKEVILLE	Residential	12/3/2021	\$ 996.65					Yes		BILLED WINTER CHARGES
95 160-95	ROCHESTER	Residential	12/17/2020	\$ 999.20					yes		BILLED WINTER CHARGES
93 296-93	EAGAN	Residential	12/4/2017	\$ 999.91					Yes		BILLED WINTER CHARGES
95 153-95	ROCHESTER	Residential	12/4/2020	\$ 1,003.88					yes		BILLED WINTER CHARGES
93 316-93	LAKEVILLE	Residential	3/30/2021	\$ 1,004.87					Yes		BILLED WINTER CHARGES
95 160-95	ROCHESTER	Residential	12/22/2017	\$ 1,005.06					Yes		BILLED WINTER CHARGES
93 008-93	LAKEVILLE	Residential	12/8/2021	\$ 1,006.73					Yes		BILLED WINTER CHARGES
93 010-93	FARMINGTON	Residential	12/14/2021	\$ 1,006.73					Yes		BILLED WINTER CHARGES
93 008-93	LAKEVILLE	Residential	3/31/2021	\$ 1,007.23					Yes		BILLED WINTER CHARGES
95 099-95	DODGE CENTER	Residential	12/14/2021	\$ 1,010.69					Yes		BILLED WINTER CHARGES
95 160-95	ROCHESTER	Residential	12/3/2021	\$ 1,012.29					Yes		BILLED WINTER CHARGES
95 102-95	KASSON	Residential	12/21/2021	\$ 1,012.77					Yes		BILLED WINTER CHARGES
95 160-95	ROCHESTER	Residential	12/21/2021	\$ 1,012.77					Yes		BILLED WINTER CHARGES
93 008-93	LAKEVILLE	Residential	12/11/2020	\$ 1,012.81					yes		BILLED WINTER CHARGES
93 010-93	FARMINGTON	Residential	3/30/2021	\$ 1,015.59					Yes		BILLED WINTER CHARGES
95 160-95	ROCHESTER	Residential	12/15/2017	\$ 1,016.07					Yes		BILLED WINTER CHARGES
93 010-93	FARMINGTON	Residential	12/14/2021	\$ 1,017.58					Yes		BILLED WINTER CHARGES
93 008-93	LAKEVILLE	Residential	12/10/2020	\$ 1,022.64					yes		BILLED WINTER CHARGES
93 008-93	LAKEVILLE	Residential	11/28/2018	\$ 1,025.35					Yes		BILLED WINTER CHARGES
95 160-95	ROCHESTER	Residential	12/1/2020	\$ 1,025.74					yes		BILLED WINTER CHARGES
93 008-93	LAKEVILLE	Residential	12/3/2021	\$ 1,028.42					Yes		BILLED WINTER CHARGES
93 008-93	LAKEVILLE	Residential	12/3/2021	\$ 1,028.42					Yes		BILLED WINTER CHARGES
93 008-93	LAKEVILLE	Residential	12/3/2021	\$ 1,028.42					Yes		BILLED WINTER CHARGES
93 008-93	LAKEVILLE	Residential	12/3/2021	\$ 1,028.42					Yes		BILLED WINTER CHARGES
93 008-93	LAKEVILLE	Residential	3/30/2021	\$ 1,028.67					Yes		BILLED WINTER CHARGES
93 008-93	LAKEVILLE	Residential	3/30/2021	\$ 1,028.67					Yes		BILLED WINTER CHARGES
93 008-93	LAKEVILLE	Residential	3/30/2021	\$ 1,028.67					Yes		BILLED WINTER CHARGES
93 008-93	LAKEVILLE	Residential	3/30/2021	\$ 1,028.67					Yes		BILLED WINTER CHARGES
93 316-93	LAKEVILLE	Residential	3/31/2021	\$ 1,028.67					Yes		BILLED WINTER CHARGES
93 008-93	LAKEVILLE	Residential	12/2/2021	\$ 1,029.19					Yes		BILLED WINTER CHARGES
93 010-93	FARMINGTON	Residential	12/1/2017	\$ 1,030.34					Yes		BILLED WINTER CHARGES
95 160-95	ROCHESTER	Residential	12/6/2020	\$ 1,030.88					yes		BILLED WINTER CHARGES
93 008-93	LAKEVILLE	Residential	12/10/2020	\$ 1,032.47					yes		BILLED WINTER CHARGES
93 008-93	LAKEVILLE	Residential	12/3/2020	\$ 1,033.03					yes		BILLED WINTER CHARGES
95 163-95	STEWARTVILLE	Residential	12/2/2020	\$ 1,034.27					yes		BILLED WINTER CHARGES
93 008-93	LAKEVILLE	Residential	11/28/2018	\$ 1,034.72					Yes		BILLED WINTER CHARGES
93 008-93	LAKEVILLE	Residential	3/26/2021	\$ 1,037.04					Yes		BILLED WINTER CHARGES
95 160-95	ROCHESTER	Residential	12/21/2018	\$ 1,039.11					Yes		BILLED WINTER CHARGES
93 008-93	LAKEVILLE	Residential	12/2/2021	\$ 1,040.04					Yes		BILLED WINTER CHARGES
95 160-95	ROCHESTER	Residential	12/3/2020	\$ 1,040.05					yes		BILLED WINTER CHARGES
95 160-95	ROCHESTER	Residential	12/18/2017	\$ 1,040.57					yes		BILLED WINTER CHARGES
95 318-95	ORONOCO	Residential	3/12/2020	\$ 1,040.85					Yes		BILLED WINTER CHARGES
95 318-95	ORONOCO	Residential	12/3/2020	\$ 1,042.94					yes		BILLED WINTER CHARGES
95 160-95	ROCHESTER	Residential	12/16/2020	\$ 1,045.05					yes		BILLED WINTER CHARGES
95 161-95	ROCHESTER	Residential	12/4/2020	\$ 1,047.07					yes		BILLED WINTER CHARGES
95 160-95	ROCHESTER	Residential	12/4/2020	\$ 1,049.73					yes		BILLED WINTER CHARGES
93 008-93	LAKEVILLE	Residential	3/26/2021	\$ 1,050.13					Yes		BILLED WINTER CHARGES

Op District	Tax District	City	Residential / Commercial	Const Complete Date	Total Contractor Charges	CEM?	CIAC Required?	CIAC Collected	Follow Tariff?	Adj Amount	Comment
93 316-93	LAKEVILLE	Residential	12/14/2021	\$ 1,050.13					Yes		BILLED WINTER CHARGES
93 007-93	ROSEMOUNT	Residential	3/25/2021	\$ 1,050.55					Yes		BILLED WINTER CHARGES
93 010-93	FARMINGTON	Residential	12/1/2021	\$ 1,050.89					Yes		BILLED WINTER CHARGES
93 007-93	ROSEMOUNT	Residential	12/15/2017	\$ 1,051.53					Yes		BILLED WINTER CHARGES
93 007-93	ROSEMOUNT	Residential	12/15/2017	\$ 1,051.53					Yes		BILLED WINTER CHARGES
93 007-93	ROSEMOUNT	Residential	12/15/2017	\$ 1,051.53					Yes		BILLED WINTER CHARGES
95 160-95	ROCHESTER	Residential	2/15/2019	\$ 1,051.94					Yes		BILLED WINTER CHARGES
93 008-93	LAKEVILLE	Residential	12/8/2020	\$ 1,052.13					yes		BILLED WINTER CHARGES
93 008-93	LAKEVILLE	Residential	12/8/2020	\$ 1,052.13					yes		BILLED WINTER CHARGES
93 008-93	LAKEVILLE	Residential	12/4/2020	\$ 1,052.69					yes		BILLED WINTER CHARGES
93 010-93	FARMINGTON	Residential	4/11/2022	\$ 1,053.25					Yes		BILLED WINTER CHARGES
95 147-95	CHATFIELD	Residential	12/9/2020	\$ 1,053.88					yes		BILLED WINTER CHARGES
95 154-95	STEWARTVILLE	Residential	4/13/2022	\$ 1,054.30					Yes		BILLED WINTER CHARGES
95 318-95	ORONOCO	Residential	1/13/2019	\$ 1,057.58					Yes		BILLED WINTER CHARGES
93 296-93	EAGAN	Residential	11/28/2018	\$ 1,058.77					Yes		BILLED WINTER CHARGES
95 160-95	ROCHESTER	Residential	12/15/2020	\$ 1,061.01					yes		BILLED WINTER CHARGES
93 008-93	LAKEVILLE	Residential	12/1/2020	\$ 1,062.52					yes		BILLED WINTER CHARGES
93 008-93	LAKEVILLE	Residential	11/28/2018	\$ 1,063.37					Yes		BILLED WINTER CHARGES
93 010-93	FARMINGTON	Residential	12/1/2017	\$ 1,064.16					Yes		BILLED WINTER CHARGES
93 007-93	ROSEMOUNT	Residential	12/14/2020	\$ 1,064.67					yes		BILLED WINTER CHARGES
95 160-95	ROCHESTER	Residential	12/6/2021	\$ 1,067.38					Yes		BILLED WINTER CHARGES
95 155-95	BYRON	Residential	12/21/2021	\$ 1,067.38					Yes		BILLED WINTER CHARGES
95 160-95	ROCHESTER	Residential	12/10/2020	\$ 1,070.18					yes		BILLED WINTER CHARGES
95 160-95	ROCHESTER	Residential	12/10/2020	\$ 1,070.18					yes		BILLED WINTER CHARGES
93 008-93	LAKEVILLE	Residential	3/26/2021	\$ 1,071.57					Yes		BILLED WINTER CHARGES
93 008-93	LAKEVILLE	Residential	3/26/2021	\$ 1,071.57					Yes		BILLED WINTER CHARGES
93 008-93	LAKEVILLE	Residential	3/26/2021	\$ 1,071.57					Yes		BILLED WINTER CHARGES
93 008-93	LAKEVILLE	Residential	3/29/2021	\$ 1,071.57					Yes		BILLED WINTER CHARGES
93 008-93	LAKEVILLE	Residential	3/29/2021	\$ 1,071.57					Yes		BILLED WINTER CHARGES
93 008-93	LAKEVILLE	Residential	12/3/2021	\$ 1,072.58					Yes		BILLED WINTER CHARGES
95 168-95	PLAINVIEW	Residential	12/14/2021	\$ 1,076.82					Yes		BILLED WINTER CHARGES
95 160-95	ROCHESTER	Residential	12/9/2018	\$ 1,081.01					Yes		BILLED WINTER CHARGES
93 008-93	LAKEVILLE	Residential	12/7/2020	\$ 1,081.62					Yes		BILLED WINTER CHARGES
93 008-93	LAKEVILLE	Residential	12/1/2020	\$ 1,082.18					yes		BILLED WINTER CHARGES
93 296-93	EAGAN	Residential	11/28/2018	\$ 1,082.47					Yes		BILLED WINTER CHARGES
93 008-93	LAKEVILLE	Residential	12/2/2021	\$ 1,083.42					Yes		BILLED WINTER CHARGES
95 160-95	ROCHESTER	Residential	12/12/2019	\$ 1,088.34					yes		BILLED WINTER CHARGES
95 145-95	BYRON	Residential	12/14/2020	\$ 1,091.07					yes		BILLED WINTER CHARGES
93 007-93	APPLE VALLEY	Residential	12/3/2018	\$ 1,091.87					Yes		BILLED WINTER CHARGES
93 008-93	LAKEVILLE	Residential	12/4/2020	\$ 1,092.01					yes		BILLED WINTER CHARGES
93 008-93	LAKEVILLE	Residential	3/31/2021	\$ 1,093.02					Yes		BILLED WINTER CHARGES
93 008-93	LAKEVILLE	Residential	3/31/2021	\$ 1,093.02					Yes		BILLED WINTER CHARGES
95 318-95	ORONOCO	Residential	1/4/2022	\$ 1,095.37					Yes		BILLED WINTER CHARGES
93 008-93	LAKEVILLE	Residential	3/22/2021	\$ 1,095.80					Yes		BILLED WINTER CHARGES
95 145-95	BYRON	Residential	12/10/2020	\$ 1,100.24					yes		BILLED WINTER CHARGES
93 007-93	ROSEMOUNT	Residential	3/25/2021	\$ 1,101.38					Yes		BILLED WINTER CHARGES
93 008-93	LAKEVILLE	Residential	3/26/2021	\$ 1,101.38					Yes		BILLED WINTER CHARGES
93 010-93	LAKEVILLE	Residential	12/1/2020	\$ 1,101.84					yes		BILLED WINTER CHARGES
98 005-98	RUSH CITY	Residential	12/4/2021	\$ 1,101.93					Yes		BILLED WINTER CHARGES
95 132-95	ZUMBROTA	Residential	12/12/2019	\$ 1,102.88					yes		BILLED WINTER CHARGES
93 008-93	LAKEVILLE	Residential	3/22/2021	\$ 1,103.74					Yes		BILLED WINTER CHARGES
93 007-93	ROSEMOUNT	Residential	3/23/2021	\$ 1,104.17					Yes		BILLED WINTER CHARGES
93 316-93	LAKEVILLE	Residential	12/14/2021	\$ 1,104.36					Yes		BILLED WINTER CHARGES
93 008-93	LAKEVILLE	Residential	12/3/2021	\$ 1,105.12					Yes		BILLED WINTER CHARGES
93 008-93	LAKEVILLE	Residential	3/22/2021	\$ 1,106.53					Yes		BILLED WINTER CHARGES
93 008-93	LAKEVILLE	Residential	3/22/2021	\$ 1,106.53					Yes		BILLED WINTER CHARGES
95 160-95	ROCHESTER	Commercial	3/6/2018	\$ 1,108.43	Yes	No			Yes		BILLED WINTER CHARGES
93 316-93	LAKEVILLE	Residential	12/1/2017	\$ 1,109.11					Yes		BILLED WINTER CHARGES
95 161-95	ROCHESTER	Residential	1/6/2021	\$ 1,110.19					Yes		BILLED WINTER CHARGES
93 296-93	EAGAN	Residential	11/28/2018	\$ 1,111.12					Yes		BILLED WINTER CHARGES
93 316-93	LAKEVILLE	Residential	3/22/2021	\$ 1,112.10					Yes		BILLED WINTER CHARGES
93 008-93	LAKEVILLE	Residential	3/23/2021	\$ 1,114.29					Yes		BILLED WINTER CHARGES

Op District	Tax District	City	Residential / Commercial	Const Complete Date	Total Contractor Charges	CEM?	CIAC Required?	CIAC Collected	Follow Tariff?	Adj Amount	Comment
93 008-93	LAKEVILLE	Residential	4/5/2021	\$ 1,114.46					Yes		BILLED WINTER CHARGES
93 316-93	LAKEVILLE	Residential	12/9/2019	\$ 1,117.69					yes		BILLED WINTER CHARGES
95 163-95	STEWARTVILLE	Residential	12/29/2017	\$ 1,118.21					Yes		BILLED WINTER CHARGES
93 010-93	FARMINGTON	Residential	12/1/2020	\$ 1,121.50					yes		BILLED WINTER CHARGES
93 008-93	LAKEVILLE	Residential	12/3/2020	\$ 1,121.50					yes		BILLED WINTER CHARGES
95 145-95	BYRON	Residential	12/21/2021	\$ 1,121.99					Yes		BILLED WINTER CHARGES
95 102-95	KASSON	Residential	12/21/2021	\$ 1,121.99					Yes		BILLED WINTER CHARGES
93 008-93	LAKEVILLE	Residential	3/27/2020	\$ 1,122.97					Yes		BILLED WINTER CHARGES
93 008-93	LAKEVILLE	Residential	4/23/2018	\$ 1,123.81					Yes		BILLED WINTER CHARGES
95 154-95	STEWARTVILLE	Residential	12/21/2021	\$ 1,124.80					Yes		BILLED WINTER CHARGES
93 008-93	LAKEVILLE	Residential	3/23/2021	\$ 1,125.19					Yes		BILLED WINTER CHARGES
95 173-95	ST CHARLES	Residential	12/11/2020	\$ 1,127.75					yes		BILLED WINTER CHARGES
95 154-95	STEWARTVILLE	Residential	12/28/2021	\$ 1,132.47					Yes		BILLED WINTER CHARGES
93 316-93	LAKEVILLE	Residential	3/22/2021	\$ 1,133.55					Yes		BILLED WINTER CHARGES
93 316-93	LAKEVILLE	Residential	3/22/2021	\$ 1,133.55					Yes		BILLED WINTER CHARGES
93 007-93	ROSEMOUNT	Residential	3/25/2021	\$ 1,133.55					Yes		BILLED WINTER CHARGES
95 153-95	HAVRHILL	Residential	12/28/2021	\$ 1,134.53					Yes		BILLED WINTER CHARGES
93 008-93	LAKEVILLE	Residential	3/23/2021	\$ 1,135.92					Yes		BILLED WINTER CHARGES
95 160-95	ROCHESTER	Residential	12/22/2020	\$ 1,136.75					yes		BILLED WINTER CHARGES
93 012-93	CANNON FALLS	Commercial	12/21/2021	\$ 1,136.90	Yes	No			Yes		CEM INCLUDES WINTER CHARGES
95 160-95	ROCHESTER	Residential	12/15/2020	\$ 1,136.92					yes		BILLED WINTER CHARGES
95 153-95	ROCHESTER	Residential	12/1/2020	\$ 1,139.85					yes		BILLED WINTER CHARGES
93 008-93	LAKEVILLE	Residential	12/10/2020	\$ 1,140.60					yes		BILLED WINTER CHARGES
99 079-99	WORTHINGTON	Residential	12/10/2020	\$ 1,141.38					Yes		BILLED WINTER CHARGES
93 316-93	LAKEVILLE	Residential	12/9/2019	\$ 1,146.55					yes		BILLED WINTER CHARGES
93 008-93	LAKEVILLE	Residential	3/23/2021	\$ 1,146.64					Yes		BILLED WINTER CHARGES
93 010-93	LAKEVILLE	Residential	3/25/2021	\$ 1,147.06					Yes		BILLED WINTER CHARGES
93 316-93	LAKEVILLE	Residential	12/14/2021	\$ 1,147.75					Yes		BILLED WINTER CHARGES
93 316-93	LAKEVILLE	Residential	12/14/2021	\$ 1,147.75					Yes		BILLED WINTER CHARGES
93 008-93	LAKEVILLE	Residential	12/9/2020	\$ 1,150.43					yes		BILLED WINTER CHARGES
93 008-93	LAKEVILLE	Residential	12/4/2020	\$ 1,150.99					yes		BILLED WINTER CHARGES
95 160-95	ROCHESTER	Residential	1/20/2019	\$ 1,151.35					Yes		BILLED WINTER CHARGES
95 154-95	STEWARTVILLE	Residential	12/8/2020	\$ 1,152.71					yes		BILLED WINTER CHARGES
95 157-95	PINE ISLAND	Residential	12/28/2021	\$ 1,153.95					Yes		BILLED WINTER CHARGES
95 160-95	ROCHESTER	Residential	12/21/2018	\$ 1,153.98					Yes		BILLED WINTER CHARGES
95 145-95	BYRON	Residential	12/15/2020	\$ 1,155.26					yes		BILLED WINTER CHARGES
95 160-95	ROCHESTER	Residential	3/11/2019	\$ 1,155.69					Yes		BILLED WINTER CHARGES
93 008-93	LAKEVILLE	Residential	12/12/2019	\$ 1,156.03					yes		BILLED WINTER CHARGES
93 008-93	LAKEVILLE	Residential	12/4/2020	\$ 1,157.26					yes		BILLED WINTER CHARGES
93 008-93	LAKEVILLE	Residential	3/23/2021	\$ 1,157.36					Yes		BILLED WINTER CHARGES
93 010-93	LAKEVILLE	Residential	12/9/2018	\$ 1,159.88					Yes		BILLED WINTER CHARGES
93 008-93	LAKEVILLE	Residential	12/10/2020	\$ 1,160.26					yes		BILLED WINTER CHARGES
93 008-93	LAKEVILLE	Residential	12/3/2020	\$ 1,160.82					yes		BILLED WINTER CHARGES
95 154-95	STEWARTVILLE	Residential	12/8/2020	\$ 1,161.88					yes		BILLED WINTER CHARGES
95 390-95	MANTORVILLE	Residential	12/22/2020	\$ 1,164.43					yes		BILLED WINTER CHARGES
93 008-93	LAKEVILLE	Residential	4/24/2018	\$ 1,165.04					Yes		BILLED WINTER CHARGES
93 010-93	FARMINGTON	Residential	12/7/2017	\$ 1,167.97					Yes		BILLED WINTER CHARGES
93 010-93	FARMINGTON	Residential	11/28/2018	\$ 1,168.42					Yes		BILLED WINTER CHARGES
95 160-95	ROCHESTER	Residential	1/30/2020	\$ 1,173.15					Yes		BILLED WINTER CHARGES
95 160-95	ROCHESTER	Residential	12/22/2017	\$ 1,179.90					Yes		BILLED WINTER CHARGES
93 296-93	EAGAN	Residential	12/14/2021	\$ 1,180.29					Yes		BILLED WINTER CHARGES
93 008-93	LAKEVILLE	Residential	12/1/2020	\$ 1,180.48					yes		BILLED WINTER CHARGES
95 160-95	ROCHESTER	Residential	12/14/2021	\$ 1,180.62					Yes		BILLED WINTER CHARGES
95 160-95	HAVRHILL	Residential	12/21/2021	\$ 1,180.62					Yes		BILLED WINTER CHARGES
95 135-95	LA CRESCENT	Residential	12/28/2021	\$ 1,180.62					Yes		BILLED WINTER CHARGES
93 316-93	LAKEVILLE	Residential	12/2/2021	\$ 1,181.04					Yes		BILLED WINTER CHARGES
95 318-95	ORONOCO	Residential	1/4/2022	\$ 1,181.08					Yes		BILLED WINTER CHARGES
95 160-95	ROCHESTER	Residential	12/17/2020	\$ 1,182.60					yes		BILLED WINTER CHARGES
95 160-95	ROCHESTER	Residential	12/22/2020	\$ 1,182.60					yes		BILLED WINTER CHARGES
95 160-95	ROCHESTER	Residential	12/15/2020	\$ 1,182.77					yes		BILLED WINTER CHARGES
93 008-93	LAKEVILLE	Residential	12/3/2020	\$ 1,183.19					yes		BILLED WINTER CHARGES
93 008-93	LAKEVILLE	Residential	4/23/2018	\$ 1,184.19					Yes		BILLED WINTER CHARGES

Op District	Tax District	City	Residential / Commercial	Const Complete Date	Total Contractor Charges	CEM?	CIAC Required?	CIAC Collected	Follow Tariff?	Adj Amount	Comment
93 316-93	LAKEVILLE	Residential	4/5/2021	\$ 1,184.25					Yes		BILLED WINTER CHARGES
95 160-95	ROCHESTER	Residential	12/21/2018	\$ 1,185.43					Yes		BILLED WINTER CHARGES
95 160-95	CASCADE	Residential	3/12/2019	\$ 1,186.07					Yes		BILLED WINTER CHARGES
95 318-95	ORONOCO	Residential	3/12/2020	\$ 1,186.50					Yes		BILLED WINTER CHARGES
93 007-93	ROSEMOUNT	Residential	12/11/2020	\$ 1,186.86					yes		BILLED WINTER CHARGES
93 007-93	ROSEMOUNT	Residential	3/25/2021	\$ 1,187.17					Yes		BILLED WINTER CHARGES
93 007-93	ROSEMOUNT	Residential	12/7/2020	\$ 1,189.75					yes		BILLED WINTER CHARGES
93 010-93	FARMINGTON	Residential	12/14/2020	\$ 1,189.75					Yes		BILLED WINTER CHARGES
93 316-93	LAKEVILLE	Residential	12/14/2021	\$ 1,191.13					Yes		BILLED WINTER CHARGES
95 318-95	ORONOCO	Residential	1/13/2019	\$ 1,191.22					Yes		BILLED WINTER CHARGES
95 378-95	ELGIN	Residential	12/9/2020	\$ 1,191.43					yes		BILLED WINTER CHARGES
93 010-93	FARMINGTON	Residential	12/1/2021	\$ 1,191.90					Yes		BILLED WINTER CHARGES
95 160-95	ROCHESTER	Residential	12/12/2018	\$ 1,192.86					Yes		BILLED WINTER CHARGES
95 160-95	ROCHESTER	Residential	12/12/2018	\$ 1,192.86					Yes		BILLED WINTER CHARGES
94 421-94	ALBERT LEA	Residential	12/1/2020	\$ 1,193.58					Yes		BILLED WINTER CHARGES
95 160-95	ROCHESTER	Residential	12/12/2018	\$ 1,194.67					Yes		BILLED WINTER CHARGES
95 160-95	ROCHESTER	Residential	12/12/2018	\$ 1,194.67					Yes		BILLED WINTER CHARGES
95 160-95	CASCADE	Residential	2/11/2019	\$ 1,194.97					Yes		BILLED WINTER CHARGES
95 103-95	MANTORVILLE	Residential	12/12/2018	\$ 1,195.04					Yes		BILLED WINTER CHARGES
95 160-95	ROCHESTER	Residential	12/18/2020	\$ 1,196.79					yes		BILLED WINTER CHARGES
95 160-95	ROCHESTER	Residential	12/11/2020	\$ 1,198.56					yes		BILLED WINTER CHARGES
93 008-93	LAKEVILLE	Residential	12/21/2021	\$ 1,201.99					Yes		BILLED WINTER CHARGES
93 008-93	LAKEVILLE	Residential	12/21/2021	\$ 1,201.99					Yes		BILLED WINTER CHARGES
95 102-95	KASSON	Residential	12/17/2018	\$ 1,204.40					Yes		BILLED WINTER CHARGES
95 163-95	STEWARTVILLE	Residential	12/29/2017	\$ 1,207.60					Yes		BILLED WINTER CHARGES
95 318-95	ORONOCO	Residential	3/17/2022	\$ 1,208.35					Yes		BILLED WINTER CHARGES
95 160-95	ROCHESTER	Residential	2/11/2019	\$ 1,208.59					Yes		BILLED WINTER CHARGES
95 131-95	WANAMINGO	Residential	12/1/2021	\$ 1,208.89					Yes		BILLED WINTER CHARGES
98 023-98	PINE CITY	Residential	12/18/2020	\$ 1,209.02					Yes		BILLED WINTER CHARGES
93 008-93	LAKEVILLE	Residential	4/23/2018	\$ 1,209.15					Yes		BILLED WINTER CHARGES
93 008-93	LAKEVILLE	Residential	3/27/2020	\$ 1,211.26					Yes		BILLED WINTER CHARGES
93 008-93	LAKEVILLE	Residential	12/8/2021	\$ 1,212.83					Yes		BILLED WINTER CHARGES
93 008-93	LAKEVILLE	Residential	12/17/2020	\$ 1,213.60					Yes		BILLED WINTER CHARGES
99 079-99	WORTHINGTON	Residential	12/10/2020	\$ 1,214.40					Yes		BILLED WINTER CHARGES
95 318-95	ORONOCO	Residential	1/4/2022	\$ 1,218.64					Yes		BILLED WINTER CHARGES
95 160-95	ROCHESTER	Residential	12/18/2019	\$ 1,221.63					yes		BILLED WINTER CHARGES
93 008-93	LAKEVILLE	Residential	12/16/2019	\$ 1,225.31					yes		BILLED WINTER CHARGES
95 318-95	ORONOCO	Residential	3/17/2022	\$ 1,226.36					Yes		BILLED WINTER CHARGES
95 102-95	MANTORVILLE	Residential	3/14/2022	\$ 1,231.84					Yes		BILLED WINTER CHARGES
95 160-95	ROCHESTER	Residential	1/13/2019	\$ 1,232.11					Yes		BILLED WINTER CHARGES
95 160-95	ROCHESTER	Residential	3/1/2022	\$ 1,233.65					Yes		BILLED WINTER CHARGES
95 135-95	LA CRESCENT	Residential	12/28/2021	\$ 1,235.23					Yes		BILLED WINTER CHARGES
95 099-95	DODGE CENTER	Residential	12/28/2021	\$ 1,235.23					Yes		BILLED WINTER CHARGES
95 132-95	ZUMBROTA	Residential	12/21/2021	\$ 1,238.04					Yes		BILLED WINTER CHARGES
93 008-93	LAKEVILLE	Residential	12/4/2020	\$ 1,239.04					yes		BILLED WINTER CHARGES
95 160-95	ROCHESTER	Residential	12/13/2017	\$ 1,241.65					Yes		BILLED WINTER CHARGES / NO CHG FOR EXCESS FTG. P/L TO METER IS < 75 FT
98 023-98	PINE CITY	Residential	12/9/2021	\$ 1,241.66					Yes		BILLED WINTER CHARGES
93 007-93	ROSEMOUNT	Residential	3/30/2020	\$ 1,242.55					Yes		BILLED WINTER CHARGES
93 330-93	LAKEVILLE	Residential	4/4/2018	\$ 1,243.07					Yes		BILLED WINTER CHARGES
93 296-93	EAGAN	Residential	12/14/2021	\$ 1,245.37					Yes		BILLED WINTER CHARGES
93 008-93	LAKEVILLE	Residential	12/17/2020	\$ 1,246.74					Yes		BILLED WINTER CHARGES
93 010-93	LAKEVILLE	Residential	12/19/2020	\$ 1,246.74					Yes		BILLED WINTER CHARGES
93 008-93	LAKEVILLE	Residential	4/10/2018	\$ 1,253.12					Yes		BILLED WINTER CHARGES
93 010-93	FARMINGTON	Residential	12/14/2021	\$ 1,253.50					Yes		BILLED WINTER CHARGES
99 065-99	TRACY	Residential	12/9/2019	\$ 1,254.23					yes		BILLED WINTER CHARGES
95 161-95	ROCHESTER	Residential	4/9/2018	\$ 1,254.32					Yes		BILLED WINTER CHARGES AND EXCESS FOOTAGE
95 160-95	ROCHESTER	Residential	1/15/2020	\$ 1,257.81					Yes		BILLED WINTER CHARGES
93 008-93	LAKEVILLE	Residential	12/14/2020	\$ 1,258.56					yes		BILLED WINTER CHARGES
98 005-98	RUSH CITY	Residential	12/21/2020	\$ 1,262.29					Yes		BILLED WINTER CHARGES
98 004-98	NORTH BRANCH	Residential	12/21/2021	\$ 1,263.51					Yes		BILLED WINTER CHARGES
95 103-95	MANTORVILLE	Residential	12/14/2020	\$ 1,265.30					yes		BILLED WINTER CHARGES
95 155-95	BYRON	Residential	2/4/2021	\$ 1,265.47					Yes		BILLED WINTER CHARGES

Op District	Tax District	City	Residential / Commercial	Const Complete Date	Total Contractor Charges	CEM?	CIAC Required?	CIAC Collected	Follow Tariff?	Adj Amount	Comment
93 316-93	LAKEVILLE	Residential	3/22/2021	\$ 1,272.96					Yes		BILLED WINTER CHARGES
95 132-95	ZUMBROTA	Residential	1/16/2020	\$ 1,273.09					Yes		BILLED WINTER CHARGES
95 163-95	STEWARTVILLE	Residential	12/29/2017	\$ 1,276.87					Yes		BILLED WINTER CHARGES
95 163-95	STEWARTVILLE	Residential	12/29/2017	\$ 1,276.87					Yes		BILLED WINTER CHARGES
95 163-95	STEWARTVILLE	Residential	12/29/2017	\$ 1,276.87					Yes		BILLED WINTER CHARGES
95 163-95	STEWARTVILLE	Residential	12/29/2017	\$ 1,276.87					Yes		BILLED WINTER CHARGES
95 132-95	ZUMBROTA	Residential	12/28/2021	\$ 1,277.54					Yes		BILLED WINTER CHARGES
96 183-96	MOOSE LAKE	Residential	11/29/2017	\$ 1,278.93					Yes		BILLED WINTER CHARGES AND EXCESS FOOTAGE
95 173-95	ST CHARLES	Residential	12/1/2020	\$ 1,279.02					yes		BILLED WINTER CHARGES
93 010-93	FARMINGTON	Residential	12/14/2020	\$ 1,279.88					Yes		BILLED WINTER CHARGES
93 330-93	LAKEVILLE	Residential	4/12/2018	\$ 1,279.92					Yes		BILLED WINTER CHARGES
98 004-98	NORTH BRANCH	Residential	12/22/2020	\$ 1,281.32					Yes		BILLED WINTER CHARGES
95 129-95	PINE ISLAND	Residential	12/17/2020	\$ 1,283.77					yes		BILLED WINTER CHARGES
95 160-95	ROCHESTER	Residential	12/12/2018	\$ 1,283.86					Yes		BILLED WINTER CHARGES
95 318-95	ORONOCO	Residential	1/4/2022	\$ 1,285.72					Yes		BILLED WINTER CHARGES
95 145-95	BYRON	Residential	3/14/2022	\$ 1,285.87					Yes		BILLED WINTER CHARGES
93 007-93	ROSEMOUNT	Residential	12/7/2020	\$ 1,288.05					Yes		BILLED WINTER CHARGES
95 160-95	ROCHESTER	Residential	1/15/2020	\$ 1,288.37					Yes		BILLED WINTER CHARGES
93 010-93	FARMINGTON	Residential	12/14/2021	\$ 1,288.48					Yes		BILLED WINTER CHARGES
95 318-95	ORONOCO	Residential	1/3/2022	\$ 1,289.08					Yes		BILLED WINTER CHARGES
95 318-95	ORONOCO	Residential	1/3/2022	\$ 1,289.08					Yes		BILLED WINTER CHARGES
95 318-95	ORONOCO	Residential	1/4/2022	\$ 1,289.08					Yes		BILLED WINTER CHARGES
95 146-95	ROCHESTER	Residential	12/17/2020	\$ 1,292.52					yes		BILLED WINTER CHARGES
93 008-93	LAKEVILLE	Residential	4/5/2018	\$ 1,294.95					Yes		BILLED WINTER CHARGES
95 145-95	BYRON	Residential	2/4/2021	\$ 1,297.62					Yes		BILLED WINTER CHARGES
95 160-95	ROCHESTER	Residential	1/13/2019	\$ 1,299.25					Yes		BILLED WINTER CHARGES
98 005-98	RUSH CITY	Residential	12/4/2021	\$ 1,299.46					Yes		BILLED WINTER CHARGES
93 297-93	EMPIRE	Residential	12/8/2021	\$ 1,299.61					Yes		BILLED WINTER CHARGES
96 185-96	WRENSHALL	Residential	12/22/2020	\$ 1,299.76					Yes		BILLED WINTER CHARGES
93 008-93	LAKEVILLE	Residential	3/29/2021	\$ 1,299.97					Yes		BILLED WINTER CHARGES
93 008-93	LAKEVILLE	Residential	12/2/2021	\$ 1,300.37					Yes		BILLED WINTER CHARGES
95 160-95	ROCHESTER	Residential	12/11/2019	\$ 1,300.49					yes		BILLED WINTER CHARGES
98 004-98	NORTH BRANCH	Residential	12/21/2021	\$ 1,301.40					Yes		BILLED WINTER CHARGES
93 008-93	LAKEVILLE	Residential	12/21/2021	\$ 1,303.20					Yes		BILLED WINTER CHARGES
95 160-95	ROCHESTER	Residential	3/7/2022	\$ 1,304.12					Yes		BILLED WINTER CHARGES
98 023-98	PINE CITY	Residential	12/22/2020	\$ 1,304.70					Yes		BILLED WINTER CHARGES
95 318-95	ORONOCO	Residential	1/3/2022	\$ 1,306.69					Yes		BILLED WINTER CHARGES
95 160-95	ROCHESTER	Residential	2/19/2020	\$ 1,308.94					Yes		BILLED WINTER CHARGES
95 103-95	KASSON	Residential	12/17/2019	\$ 1,310.12					yes		BILLED WINTER CHARGES
95 132-95	ZUMBROTA	Residential	12/28/2021	\$ 1,310.54					Yes		BILLED WINTER CHARGES
93 316-93	LAKEVILLE	Residential	12/15/2020	\$ 1,313.02					Yes		BILLED WINTER CHARGES
93 316-93	LAKEVILLE	Residential	1/8/2020	\$ 1,316.90					Yes		BILLED WINTER CHARGES
95 318-95	ORONOCO	Residential	1/30/2020	\$ 1,317.49					Yes		BILLED WINTER CHARGES
95 318-95	ORONOCO	Residential	1/3/2022	\$ 1,317.69					Yes		BILLED WINTER CHARGES
94 077-94	WELCOME	Residential	12/3/2021	\$ 1,317.81					Yes		BILLED WINTER CHARGES
95 160-95	ROCHESTER	Residential	12/18/2019	\$ 1,318.43					yes		BILLED WINTER CHARGES
95 160-95	ROCHESTER	Residential	1/16/2020	\$ 1,318.93					Yes		BILLED WINTER CHARGES
93 008-93	LAKEVILLE	Residential	12/11/2019	\$ 1,322.63					yes		BILLED WINTER CHARGES
95 160-95	ROCHESTER	Residential	12/16/2020	\$ 1,323.35					yes		BILLED WINTER CHARGES
93 008-93	LAKEVILLE	Residential	12/21/2021	\$ 1,324.89					Yes		BILLED WINTER CHARGES
95 129-95	PINE ISLAND	Residential	12/11/2020	\$ 1,326.94					yes		BILLED WINTER CHARGES
95 135-95	LA CRESCENT	Residential	12/1/2020	\$ 1,327.86					Yes		BILLED WINTER CHARGES
95 160-95	ROCHESTER	Residential	2/18/2021	\$ 1,328.89					Yes		BILLED WINTER CHARGES
93 010-93	FARMINGTON	Residential	12/14/2020	\$ 1,329.59					Yes		BILLED WINTER CHARGES
93 007-93	ROSEMOUNT	Residential	12/14/2017	\$ 1,331.30					Yes		BILLED WINTER CHARGES
95 160-95	ROCHESTER	Residential	12/1/2021	\$ 1,331.53					Yes		BILLED WINTER CHARGES
95 160-95	ROCHESTER	Residential	1/15/2020	\$ 1,334.21					Yes		BILLED WINTER CHARGES
98 004-98	NORTH BRANCH	Residential	12/10/2021	\$ 1,335.60					Yes		BILLED WINTER CHARGES
95 160-95	ROCHESTER	Residential	2/17/2020	\$ 1,339.50					Yes		BILLED WINTER CHARGES
95 160-95	ROCHESTER	Residential	2/15/2019	\$ 1,341.43					Yes		BILLED WINTER CHARGES
95 163-95	STEWARTVILLE	Residential	3/15/2019	\$ 1,341.72					Yes		BILLED WINTER CHARGES
95 155-95	BYRON	Residential	1/17/2022	\$ 1,342.79					Yes		BILLED WINTER CHARGES

Op District	Tax District	City	Residential / Commercial	Const Complete Date	Total Contractor Charges	CEM?	CIAC Required?	CIAC Collected	Follow Tariff?	Adj Amount	Comment
95 160-95	ROCHESTER	ROCHESTER	Residential	1/18/2022	\$ 1,342.79				Yes		BILLED WINTER CHARGES
95 153-95	ROCHESTER	ROCHESTER	Residential	1/19/2021	\$ 1,345.55				Yes		BILLED WINTER CHARGES
93 007-93	ROSEMOUNT	ROSEMOUNT	Residential	12/7/2020	\$ 1,347.03				yes		BILLED WINTER CHARGES
96 180-96	CARLTON	CARLTON	Residential	12/7/2021	\$ 1,348.81				Yes		BILLED WINTER CHARGES
93 297-93	FARMINGTON	FARMINGTON	Residential	3/20/2018	\$ 1,350.40				Yes		BILLED WINTER CHARGES
96 184-96	CLOQUET	CLOQUET	Residential	12/10/2018	\$ 1,350.82				Yes		BILLED WINTER CHARGES
95 160-95	ROCHESTER	ROCHESTER	Residential	1/19/2022	\$ 1,351.65				Yes		BILLED WINTER CHARGES
95 160-95	ROCHESTER	ROCHESTER	Residential	2/11/2020	\$ 1,354.78				Yes		BILLED WINTER CHARGES
99 062-99	COTTONWOOD	COTTONWOOD	Residential	12/28/2020	\$ 1,355.47				Yes		BILLED WINTER CHARGES
95 160-95	ROCHESTER	ROCHESTER	Residential	12/20/2019	\$ 1,355.96				yes		BILLED WINTER CHARGES
95 160-95	ROCHESTER	ROCHESTER	Residential	12/20/2019	\$ 1,355.96				yes		BILLED WINTER CHARGES
93 007-93	APPLE VALLEY	APPLE VALLEY	Residential	11/28/2018	\$ 1,356.77				Yes		BILLED WINTER CHARGES
98 004-98	NORTH BRANCH	NORTH BRANCH	Residential	12/22/2020	\$ 1,359.90				Yes		BILLED WINTER CHARGES
98 004-98	NORTH BRANCH	NORTH BRANCH	Residential	12/22/2020	\$ 1,359.90				Yes		BILLED WINTER CHARGES
95 156-95	ROCHESTER	ROCHESTER	Residential	12/12/2018	\$ 1,363.36				Yes		BILLED WINTER CHARGES
93 316-93	LAKEVILLE	LAKEVILLE	Residential	3/19/2018	\$ 1,364.77				Yes		BILLED WINTER CHARGES
95 160-95	ROCHESTER	ROCHESTER	Residential	1/16/2020	\$ 1,364.77				Yes		BILLED WINTER CHARGES
94 421-94	ALBERT LEA	ALBERT LEA	Residential	12/21/2021	\$ 1,368.12				Yes		BILLED WINTER CHARGES
95 160-95	ROCHESTER	ROCHESTER	Residential	2/10/2020	\$ 1,370.06				Yes		BILLED WINTER CHARGES
95 160-95	ROCHESTER	ROCHESTER	Residential	2/17/2020	\$ 1,370.06				Yes		BILLED WINTER CHARGES
98 004-98	NORTH BRANCH	NORTH BRANCH	Residential	12/6/2021	\$ 1,370.78				Yes		BILLED WINTER CHARGES
98 004-98	NORTH BRANCH	NORTH BRANCH	Residential	12/6/2021	\$ 1,370.78				Yes		BILLED WINTER CHARGES
98 004-98	NORTH BRANCH	NORTH BRANCH	Residential	12/6/2021	\$ 1,370.78				Yes		BILLED WINTER CHARGES
98 004-98	NORTH BRANCH	NORTH BRANCH	Residential	12/7/2021	\$ 1,370.78				Yes		BILLED WINTER CHARGES
98 004-98	NORTH BRANCH	NORTH BRANCH	Residential	12/7/2021	\$ 1,370.78				Yes		BILLED WINTER CHARGES
98 004-98	NORTH BRANCH	NORTH BRANCH	Residential	12/7/2021	\$ 1,370.78				Yes		BILLED WINTER CHARGES
98 004-98	NORTH BRANCH	NORTH BRANCH	Residential	12/7/2021	\$ 1,370.78				Yes		BILLED WINTER CHARGES
98 004-98	NORTH BRANCH	NORTH BRANCH	Residential	12/7/2021	\$ 1,370.78				Yes		BILLED WINTER CHARGES
98 004-98	NORTH BRANCH	NORTH BRANCH	Residential	12/7/2021	\$ 1,370.78				Yes		BILLED WINTER CHARGES
98 004-98	NORTH BRANCH	NORTH BRANCH	Residential	12/7/2021	\$ 1,370.78				Yes		BILLED WINTER CHARGES
98 004-98	NORTH BRANCH	NORTH BRANCH	Residential	12/8/2021	\$ 1,370.78				Yes		BILLED WINTER CHARGES
98 004-98	NORTH BRANCH	NORTH BRANCH	Residential	12/8/2021	\$ 1,370.78				Yes		BILLED WINTER CHARGES
98 004-98	NORTH BRANCH	NORTH BRANCH	Residential	12/8/2021	\$ 1,370.78				Yes		BILLED WINTER CHARGES
95 160-95	ROCHESTER	ROCHESTER	Residential	1/4/2021	\$ 1,375.81				Yes		BILLED WINTER CHARGES
95 160-95	ROCHESTER	ROCHESTER	Residential	1/24/2022	\$ 1,377.75				Yes		BILLED WINTER CHARGES
93 010-93	FARMINGTON	FARMINGTON	Residential	12/14/2020	\$ 1,379.30				Yes		BILLED WINTER CHARGES
93 010-93	FARMINGTON	FARMINGTON	Residential	12/14/2020	\$ 1,379.30				Yes		BILLED WINTER CHARGES
93 010-93	FARMINGTON	FARMINGTON	Residential	12/9/2018	\$ 1,382.87				Yes		BILLED WINTER CHARGES
95 155-95	BYRON	BYRON	Residential	12/28/2021	\$ 1,383.27				Yes		BILLED WINTER CHARGES
95 102-95	KASSON	KASSON	Residential	3/14/2019	\$ 1,383.54				Yes		BILLED WINTER CHARGES
95 173-95	ST CHARLES	ST CHARLES	Residential	12/28/2021	\$ 1,385.99				Yes		BILLED WINTER CHARGES
98 004-98	NORTH BRANCH	NORTH BRANCH	Residential	12/21/2021	\$ 1,387.14				Yes		BILLED WINTER CHARGES
95 160-95	ROCHESTER	ROCHESTER	Residential	1/15/2018	\$ 1,390.34				Yes		BILLED WINTER CHARGES
98 015-98	MORA	MORA	Residential	11/29/2021	\$ 1,392.68				Yes		BILLED WINTER CHARGES
98 015-98	MORA	MORA	Residential	11/29/2021	\$ 1,392.68				Yes		BILLED WINTER CHARGES
95 442-95	LE ROY	LE ROY	Residential	12/8/2020	\$ 1,395.49				yes		BILLED WINTER CHARGES / NO CHG FOR EXCESS FTG. P/L TO METER IS < 75 FT
93 008-93	LAKEVILLE	LAKEVILLE	Residential	12/21/2021	\$ 1,396.28				Yes		BILLED WINTER CHARGES
95 160-95	ROCHESTER	ROCHESTER	Residential	3/11/2019	\$ 1,398.73				Yes		BILLED WINTER CHARGES
95 146-95	ROCHESTER	ROCHESTER	Residential	12/14/2021	\$ 1,399.07				Yes		BILLED WINTER CHARGES
93 007-93	ROSEMOUNT	ROSEMOUNT	Residential	12/16/2019	\$ 1,401.92				yes		BILLED WINTER CHARGES
98 004-98	NORTH BRANCH	NORTH BRANCH	Residential	12/10/2021	\$ 1,404.24				Yes		BILLED WINTER CHARGES
98 015-98	MORA	MORA	Residential	11/29/2021	\$ 1,404.39				Yes		BILLED WINTER CHARGES
95 163-95	STEWARTVILLE	STEWARTVILLE	Residential	1/3/2018	\$ 1,406.27				Yes		BILLED WINTER CHARGES
95 160-95	ROCHESTER	ROCHESTER	Residential	2/1/2021	\$ 1,407.08				Yes		BILLED WINTER CHARGES
95 126-95	KENYON	KENYON	Residential	12/14/2017	\$ 1,407.79				Yes		BILLED WINTER CHARGES / NO CHG FOR EXCESS FTG. P/L TO METER IS < 75 FT
94 422-94	ALBERT LEA	ALBERT LEA	Residential	12/21/2020	\$ 1,408.48				Yes		BILLED WINTER CHARGES
98 015-98	MORA	MORA	Residential	12/18/2020	\$ 1,410.94				Yes		BILLED WINTER CHARGES
93 008-93	LAKEVILLE	LAKEVILLE	Residential	2/2/2022	\$ 1,411.08				Yes		BILLED WINTER CHARGES
93 008-93	LAKEVILLE	LAKEVILLE	Residential	2/2/2022	\$ 1,411.32				Yes		BILLED WINTER CHARGES
93 008-93	LAKEVILLE	LAKEVILLE	Residential	1/31/2022	\$ 1,411.56				Yes		BILLED WINTER CHARGES
93 008-93	LAKEVILLE	LAKEVILLE	Residential	1/31/2022	\$ 1,411.56				Yes		BILLED WINTER CHARGES
93 008-93	LAKEVILLE	LAKEVILLE	Residential	1/31/2022	\$ 1,411.56				Yes		BILLED WINTER CHARGES
93 008-93	LAKEVILLE	LAKEVILLE	Residential	2/2/2022	\$ 1,411.56				Yes		BILLED WINTER CHARGES

Op District	Tax District	City	Residential / Commercial	Const Complete Date	Total Contractor Charges	CEM?	CIAC Required?	CIAC Collected	Follow Tariff?	Adj Amount	Comment
95 132-95	ZUMBROTA		Commercial	12/1/2021	\$ 1,412.24	Yes	No		Yes		CEM INCLUDES WINTER CHARGES
93 008-93	LAKEVILLE		Residential	12/21/2021	\$ 1,414.13				Yes		BILLED WINTER CHARGES
95 318-95	ORONOCO		Residential	3/17/2022	\$ 1,414.41				Yes		BILLED WINTER CHARGES
93 296-93	EAGAN		Residential	12/9/2020	\$ 1,415.10				Yes		BILLED WINTER CHARGES
93 007-93	ROSEMOUNT		Residential	12/16/2019	\$ 1,415.12				yes		BILLED WINTER CHARGES
98 005-98	RUSH CITY		Residential	12/4/2021	\$ 1,415.52				Yes		BILLED WINTER CHARGES
98 005-98	RUSH CITY		Residential	12/4/2021	\$ 1,415.52				Yes		BILLED WINTER CHARGES
98 015-98	MORA		Residential	11/29/2021	\$ 1,416.34				Yes		BILLED WINTER CHARGES
93 008-93	LAKEVILLE		Residential	4/4/2018	\$ 1,417.30				Yes		BILLED WINTER CHARGES
93 007-93	ROSEMOUNT		Residential	12/14/2017	\$ 1,419.78				Yes		BILLED WINTER CHARGES
98 004-98	NORTH BRANCH		Residential	12/21/2021	\$ 1,421.34				Yes		BILLED WINTER CHARGES
95 145-95	BYRON		Residential	1/20/2019	\$ 1,421.51				Yes		BILLED WINTER CHARGES
94 422-94	ALBERT LEA		Commercial	12/21/2021	\$ 1,422.10	Yes	No		Yes		CEM INCLUDES WINTER CHARGES
95 146-95	ROCHESTER		Residential	12/14/2021	\$ 1,423.08				Yes		BILLED WINTER CHARGES
95 160-95	ROCHESTER		Residential	1/13/2019	\$ 1,425.79				Yes		BILLED WINTER CHARGES
95 103-95	MANTORVILLE		Residential	3/14/2022	\$ 1,429.95				Yes		BILLED WINTER CHARGES
95 132-95	ZUMBROTA		Residential	12/28/2021	\$ 1,431.96				Yes		BILLED WINTER CHARGES
93 007-93	ROSEMOUNT		Residential	12/21/2021	\$ 1,431.97				Yes		BILLED WINTER CHARGES
98 015-98	MORA		Residential	12/18/2020	\$ 1,432.06				Yes		BILLED WINTER CHARGES
95 160-95	ROCHESTER		Residential	2/28/2022	\$ 1,433.31				Yes		BILLED WINTER CHARGES
89 268-89	THIEF RIVER FALLS		Residential	11/15/2017	\$ 1,433.63				Yes		BILLED WINTER CHARGES / NO CHG FOR EXCESS FTG. P/L TO METER IS < 75 FT
95 160-95	ROCHESTER		Residential	12/6/2021	\$ 1,438.25				Yes		BILLED WINTER CHARGES
95 160-95	ROCHESTER		Residential	3/3/2020	\$ 1,439.09				Yes		BILLED WINTER CHARGES
93 008-93	LAKEVILLE		Residential	4/2/2018	\$ 1,446.58				Yes		BILLED WINTER CHARGES
95 157-95	PINE ISLAND		Residential	3/7/2022	\$ 1,447.96				Yes		BILLED WINTER CHARGES
95 160-95	ROCHESTER		Residential	12/10/2020	\$ 1,448.84				yes		BILLED WINTER CHARGES
93 011-93	CANNON FALLS		Residential	12/12/2019	\$ 1,448.92				yes		BILLED WINTER CHARGES
93 008-93	LAKEVILLE		Residential	12/21/2021	\$ 1,449.82				Yes		BILLED WINTER CHARGES
93 008-93	LAKEVILLE		Residential	12/21/2021	\$ 1,449.82				Yes		BILLED WINTER CHARGES
98 015-98	MORA		Residential	11/29/2021	\$ 1,451.47				Yes		BILLED WINTER CHARGES
98 015-98	MORA		Residential	11/29/2021	\$ 1,451.47				Yes		BILLED WINTER CHARGES
93 007-93	ROSEMOUNT		Residential	4/4/2018	\$ 1,451.67				Yes		BILLED WINTER CHARGES
95 160-95	ROCHESTER		Residential	1/4/2021	\$ 1,454.00				Yes		BILLED WINTER CHARGES
95 160-95	ROCHESTER		Residential	12/12/2019	\$ 1,458.74				yes		BILLED WINTER CHARGES
98 015-98	MORA		Commercial	12/15/2021	\$ 1,459.26	Yes	No		Yes		CEM INCLUDES WINTER CHARGES
95 154-95	HIGH FOREST		Residential	12/28/2021	\$ 1,460.06				Yes		BILLED WINTER CHARGES
93 010-93	FARMINGTON		Residential	4/11/2022	\$ 1,462.55				Yes		BILLED WINTER CHARGES
95 163-95	STEWARTVILLE		Residential	3/15/2019	\$ 1,463.24				Yes		BILLED WINTER CHARGES
98 004-98	NORTH BRANCH		Residential	12/22/2020	\$ 1,463.81				Yes		BILLED WINTER CHARGES
93 008-93	LAKEVILLE		Residential	4/2/2018	\$ 1,466.10				Yes		BILLED WINTER CHARGES
95 099-95	DODGE CENTER		Residential	12/9/2018	\$ 1,467.44				Yes		BILLED WINTER CHARGES
93 008-93	LAKEVILLE		Residential	12/21/2021	\$ 1,467.66				Yes		BILLED WINTER CHARGES
93 008-93	LAKEVILLE		Residential	12/12/2019	\$ 1,468.61				yes		BILLED WINTER CHARGES
95 161-95	ROCHESTER		Residential	1/16/2020	\$ 1,471.73				Yes		BILLED WINTER CHARGES
95 163-95	STEWARTVILLE		Residential	1/3/2018	\$ 1,472.92				Yes		BILLED WINTER CHARGES
97 243-97	DETROIT LAKES		Residential	12/10/2018	\$ 1,473.17				Yes		BILLED WINTER CHARGES
95 160-95	ROCHESTER		Residential	1/13/2019	\$ 1,474.66				Yes		BILLED WINTER CHARGES
95 099-95	DODGE CENTER		Residential	12/9/2018	\$ 1,474.90				Yes		BILLED WINTER CHARGES
93 007-93	ROSEMOUNT		Residential	12/18/2020	\$ 1,478.72				yes		BILLED WINTER CHARGES
93 008-93	LAKEVILLE		Residential	4/2/2018	\$ 1,479.07				Yes		BILLED WINTER CHARGES
95 155-95	BYRON		Residential	1/7/2021	\$ 1,484.46				Yes		BILLED WINTER CHARGES
95 160-95	ROCHESTER		Residential	2/19/2021	\$ 1,485.27				Yes		BILLED WINTER CHARGES
95 318-95	ORONOCO		Residential	1/3/2022	\$ 1,485.46				Yes		BILLED WINTER CHARGES
93 008-93	LAKEVILLE		Residential	12/14/2021	\$ 1,485.51				Yes		BILLED WINTER CHARGES
95 131-95	WANAMINGO		Residential	12/9/2018	\$ 1,489.59				Yes		BILLED WINTER CHARGES
93 007-93	ROSEMOUNT		Residential	12/14/2017	\$ 1,492.35				Yes		BILLED WINTER CHARGES
95 160-95	ROCHESTER		Residential	2/27/2018	\$ 1,492.97				Yes		BILLED WINTER CHARGES
95 132-95	ZUMBROTA		Residential	12/12/2019	\$ 1,494.14				yes		BILLED WINTER CHARGES
95 160-95	ROCHESTER		Residential	2/17/2020	\$ 1,494.52				Yes		BILLED WINTER CHARGES
95 160-95	ROCHESTER		Residential	12/13/2018	\$ 1,495.86				Yes		BILLED WINTER CHARGES
93 010-93	FARMINGTON		Residential	4/11/2022	\$ 1,495.86				Yes		BILLED WINTER CHARGES
95 132-95	ZUMBROTA		Residential	12/12/2019	\$ 1,498.56				yes		BILLED WINTER CHARGES

Op District	Tax District	City	Residential / Commercial	Const Complete Date	Total Contractor Charges	CEM?	CIAC Required?	CIAC Collected	Follow Tariff?	Adj Amount	Comment
95 160-95	ROCHESTER	Residential	1/19/2022	\$ 1,500.11					Yes		BILLED WINTER CHARGES
93 008-93	LAKEVILLE	Residential	4/11/2022	\$ 1,500.29					Yes		BILLED WINTER CHARGES
95 102-95	MANTORVILLE	Residential	3/14/2022	\$ 1,501.99					Yes		BILLED WINTER CHARGES
95 160-95	ROCHESTER	Residential	1/15/2020	\$ 1,502.29					Yes		BILLED WINTER CHARGES
96 231-96	HERMANTOWN	Residential	12/3/2018	\$ 1,503.32					Yes		BILLED WINTER CHARGES
93 008-93	LAKEVILLE	Residential	4/11/2022	\$ 1,504.72					Yes		BILLED WINTER CHARGES
93 008-93	LAKEVILLE	Residential	12/17/2019	\$ 1,504.77					yes		BILLED WINTER CHARGES
95 160-95	ROCHESTER	Residential	12/20/2019	\$ 1,508.76					yes		BILLED WINTER CHARGES
93 316-93	LAKEVILLE	Residential	4/11/2022	\$ 1,509.15					Yes		BILLED WINTER CHARGES
95 160-95	ROCHESTER	Residential	12/21/2018	\$ 1,509.92					Yes		BILLED WINTER CHARGES
95 160-95	ROCHESTER	Residential	1/6/2021	\$ 1,511.99					Yes		BILLED WINTER CHARGES
93 008-93	LAKEVILLE	Residential	12/17/2018	\$ 1,515.52					Yes		BILLED WINTER CHARGES
95 160-95	ROCHESTER	Residential	1/13/2019	\$ 1,516.35					Yes		BILLED WINTER CHARGES
95 160-95	ROCHESTER	Residential	1/4/2021	\$ 1,516.55					Yes		BILLED WINTER CHARGES
95 160-95	ROCHESTER	Commercial	1/10/2022	\$ 1,520.14	yes	No			Yes		CEM INCLUDES WINTER CHARGES
95 160-95	ROCHESTER	Residential	1/13/2021	\$ 1,520.17					Yes		BILLED WINTER CHARGES
93 008-93	LAKEVILLE	Residential	4/4/2022	\$ 1,520.61					Yes		BILLED WINTER CHARGES
95 160-95	ROCHESTER	Residential	12/9/2018	\$ 1,520.79					Yes		BILLED WINTER CHARGES
95 160-95	ROCHESTER	Residential	12/9/2018	\$ 1,522.24					Yes		BILLED WINTER CHARGES
95 102-95	KASSON	Residential	12/19/2017	\$ 1,522.42					Yes		BILLED WINTER CHARGES
93 008-93	LAKEVILLE	Residential	4/11/2022	\$ 1,522.44					Yes		BILLED WINTER CHARGES
95 160-95	ROCHESTER	Residential	1/17/2018	\$ 1,523.49					Yes		BILLED WINTER CHARGES
95 160-95	ROCHESTER	Residential	1/15/2019	\$ 1,523.73					Yes		BILLED WINTER CHARGES
95 160-95	ROCHESTER	Residential	1/13/2019	\$ 1,524.53					Yes		BILLED WINTER CHARGES
93 295-93	EAGAN	Commercial	12/28/2021	\$ 1,525.55	Yes	No			Yes		CEM INCLUDES WINTER CHARGES
95 160-95	ROCHESTER	Residential	2/1/2021	\$ 1,526.79					Yes		BILLED WINTER CHARGES
96 233-96	HOYT LAKES	Residential	12/10/2018	\$ 1,530.08					Yes		BILLED WINTER CHARGES
93 316-93	LAKEVILLE	Residential	4/11/2022	\$ 1,531.30					Yes		BILLED WINTER CHARGES
93 297-93	FARMINGTON	Residential	3/20/2018	\$ 1,532.36					Yes		BILLED WINTER CHARGES
95 157-95	NEW HAVEN	Residential	1/18/2022	\$ 1,535.07					Yes		BILLED WINTER CHARGES
95 160-95	ROCHESTER	Residential	3/5/2018	\$ 1,535.88					Yes		BILLED WINTER CHARGES
93 008-93	LAKEVILLE	Residential	12/17/2019	\$ 1,536.11					yes		BILLED WINTER CHARGES
93 008-93	LAKEVILLE	Residential	3/15/2018	\$ 1,536.59					Yes		BILLED WINTER CHARGES
98 004-98	NORTH BRANCH	Residential	12/22/2020	\$ 1,537.61					Yes		BILLED WINTER CHARGES
95 163-95	STEWARTVILLE	Residential	1/2/2018	\$ 1,540.30					Yes		BILLED WINTER CHARGES
95 145-95	BYRON	Residential	3/14/2022	\$ 1,540.61					Yes		BILLED WINTER CHARGES
93 316-93	LAKEVILLE	Residential	3/11/2019	\$ 1,543.15					Yes		BILLED WINTER CHARGES
93 008-93	LAKEVILLE	Residential	12/15/2020	\$ 1,545.00					Yes		BILLED WINTER CHARGES
95 163-95	STEWARTVILLE	Residential	1/2/2018	\$ 1,545.19					Yes		BILLED WINTER CHARGES
95 163-95	STEWARTVILLE	Residential	1/3/2018	\$ 1,545.28					Yes		BILLED WINTER CHARGES
95 163-95	STEWARTVILLE	Residential	1/3/2018	\$ 1,545.28					Yes		BILLED WINTER CHARGES
95 163-95	STEWARTVILLE	Residential	1/3/2018	\$ 1,545.28					Yes		BILLED WINTER CHARGES
95 145-95	BYRON	Residential	3/14/2022	\$ 1,545.95					Yes		BILLED WINTER CHARGES
93 010-93	FARMINGTON	Residential	12/9/2018	\$ 1,547.44					Yes		BILLED WINTER CHARGES
93 008-93	LAKEVILLE	Residential	12/20/2017	\$ 1,547.75					Yes		BILLED WINTER CHARGES
94 067-94	FAIRMONT	Residential	12/2/2021	\$ 1,547.92					Yes		BILLED WINTER CHARGES
95 160-95	ROCHESTER	Residential	3/2/2020	\$ 1,548.15					Yes		BILLED WINTER CHARGES
93 008-93	LAKEVILLE	Residential	4/11/2022	\$ 1,553.45					Yes		BILLED WINTER CHARGES
93 008-93	LAKEVILLE	Residential	4/11/2022	\$ 1,553.45					Yes		BILLED WINTER CHARGES
93 008-93	LAKEVILLE	Residential	4/10/2018	\$ 1,553.94					Yes		BILLED WINTER CHARGES
93 008-93	LAKEVILLE	Residential	4/11/2018	\$ 1,553.94					Yes		BILLED WINTER CHARGES
93 008-93	LAKEVILLE	Residential	12/21/2021	\$ 1,556.90					Yes		BILLED WINTER CHARGES
93 316-93	LAKEVILLE	Residential	4/11/2022	\$ 1,557.88					Yes		BILLED WINTER CHARGES
93 008-93	LAKEVILLE	Residential	12/16/2020	\$ 1,561.57					Yes		BILLED WINTER CHARGES
93 008-93	LAKEVILLE	Residential	4/11/2018	\$ 1,563.70					Yes		BILLED WINTER CHARGES
93 007-93	ROSEMOUNT	Residential	12/23/2020	\$ 1,565.25					Yes		BILLED WINTER CHARGES
93 007-93	ROSEMOUNT	Residential	12/23/2020	\$ 1,565.25					Yes		BILLED WINTER CHARGES
93 007-93	ROSEMOUNT	Residential	12/23/2020	\$ 1,565.25					Yes		BILLED WINTER CHARGES
93 007-93	ROSEMOUNT	Residential	12/23/2020	\$ 1,565.25					Yes		BILLED WINTER CHARGES
95 145-95	BYRON	Residential	1/31/2018	\$ 1,566.32					Yes		BILLED WINTER CHARGES
93 010-93	LAKEVILLE	Residential	4/11/2022	\$ 1,567.52					Yes		BILLED WINTER CHARGES
93 316-93	LAKEVILLE	Residential	4/16/2018	\$ 1,569.90					Yes		BILLED WINTER CHARGES

Op District	Tax District	City	Residential / Commercial	Const Complete Date	Total Contractor Charges	CEM?	CIAC Required?	CIAC Collected	Follow Tariff?	Adj Amount	Comment
98 005-98		RUSH CITY	Residential	12/21/2020	\$ 1,570.45				Yes		BILLED WINTER CHARGES
93 008-93		LAKEVILLE	Residential	3/19/2021	\$ 1,573.65				Yes		BILLED WINTER CHARGES
93 008-93		LAKEVILLE	Residential	12/21/2021	\$ 1,574.75				Yes		BILLED WINTER CHARGES
95 160-95		ROCHESTER	Residential	2/27/2018	\$ 1,575.77				Yes		BILLED WINTER CHARGES
95 155-95		BYRON	Residential	2/4/2021	\$ 1,577.17				Yes		BILLED WINTER CHARGES
95 173-95		ST CHARLES	Residential	12/28/2021	\$ 1,577.86				Yes		BILLED WINTER CHARGES
93 008-93		LAKEVILLE	Residential	12/16/2020	\$ 1,578.14				Yes		BILLED WINTER CHARGES
93 008-93		LAKEVILLE	Residential	12/18/2020	\$ 1,578.14				Yes		BILLED WINTER CHARGES
95 160-95		ROCHESTER	Residential	3/14/2022	\$ 1,578.17				Yes		BILLED WINTER CHARGES
95 160-95		ROCHESTER	Residential	2/18/2020	\$ 1,583.03				Yes		BILLED WINTER CHARGES
95 159-95		ORONOCO	Commercial	12/21/2021	\$ 1,583.32	Yes	No		Yes		CEM INCLUDES WINTER CHARGES
93 007-93		ROSEMOUNT	Residential	4/11/2022	\$ 1,585.24				Yes		BILLED WINTER CHARGES
96 231-96		HERMANTOWN	Residential	12/10/2018	\$ 1,586.84				Yes		BILLED WINTER CHARGES
96 238-96		PROCTOR	Residential	12/8/2021	\$ 1,588.58				Yes		BILLED WINTER CHARGES
95 318-95		ORONOCO	Residential	1/13/2019	\$ 1,589.20				Yes		BILLED WINTER CHARGES
93 008-93		LAKEVILLE	Residential	2/26/2021	\$ 1,589.91				Yes		BILLED WINTER CHARGES
95 160-95		ROCHESTER	Residential	12/9/2020	\$ 1,591.70				yes		BILLED WINTER CHARGES
93 008-93		LAKEVILLE	Residential	3/19/2021	\$ 1,592.31				Yes		BILLED WINTER CHARGES
93 008-93		LAKEVILLE	Residential	1/20/2019	\$ 1,592.77				Yes		BILLED WINTER CHARGES
93 008-93		LAKEVILLE	Residential	4/4/2018	\$ 1,592.98				Yes		BILLED WINTER CHARGES
93 007-93		ROSEMOUNT	Residential	12/19/2020	\$ 1,594.71				Yes		BILLED WINTER CHARGES
95 145-95		BYRON	Residential	1/7/2021	\$ 1,594.74				Yes		BILLED WINTER CHARGES
93 008-93		LAKEVILLE	Residential	12/21/2018	\$ 1,594.74				Yes		BILLED WINTER CHARGES
96 237-96		MOUNTAIN IRON	Residential	12/10/2018	\$ 1,596.73				Yes		BILLED WINTER CHARGES
93 007-93		ROSEMOUNT	Residential	12/13/2019	\$ 1,598.23				yes		BILLED WINTER CHARGES
93 008-93		LAKEVILLE	Residential	4/6/2018	\$ 1,599.48				Yes		BILLED WINTER CHARGES
95 163-95		STEWARTVILLE	Residential	1/2/2018	\$ 1,604.97				Yes		BILLED WINTER CHARGES
93 033-93		PRIOR LAKE	Residential	3/16/2020	\$ 1,607.13				Yes		BILLED WINTER CHARGES
95 160-95		ROCHESTER	Residential	3/1/2022	\$ 1,608.59				Yes		BILLED WINTER CHARGES
93 297-93		FARMINGTON	Residential	3/20/2018	\$ 1,610.31				Yes		BILLED WINTER CHARGES
93 316-93		LAKEVILLE	Residential	12/21/2021	\$ 1,610.44				Yes		BILLED WINTER CHARGES
93 008-93		LAKEVILLE	Residential	12/21/2021	\$ 1,610.44				Yes		BILLED WINTER CHARGES
93 007-93		ROSEMOUNT	Residential	12/13/2017	\$ 1,611.32				Yes		BILLED WINTER CHARGES
93 316-93		LAKEVILLE	Residential	12/15/2020	\$ 1,613.99				yes		BILLED WINTER CHARGES
95 102-95		KASSON	Residential	12/17/2018	\$ 1,614.44				Yes		BILLED WINTER CHARGES
93 010-93		FARMINGTON	Residential	12/9/2018	\$ 1,616.20				Yes		BILLED WINTER CHARGES
95 146-95		ROCHESTER	Residential	2/16/2021	\$ 1,616.60				Yes		BILLED WINTER CHARGES
93 008-93		LAKEVILLE	Residential	3/17/2021	\$ 1,616.98				Yes		BILLED WINTER CHARGES
93 008-93		LAKEVILLE	Residential	3/19/2019	\$ 1,621.55				Yes		BILLED WINTER CHARGES
93 008-93		LAKEVILLE	Residential	4/2/2018	\$ 1,622.26				Yes		BILLED WINTER CHARGES
93 010-93		LAKEVILLE	Residential	1/29/2018	\$ 1,624.74				Yes		BILLED WINTER CHARGES
93 316-93		LAKEVILLE	Residential	1/21/2020	\$ 1,628.22				Yes		BILLED WINTER CHARGES
93 316-93		LAKEVILLE	Residential	12/28/2021	\$ 1,628.22				Yes		BILLED WINTER CHARGES
93 010-93		FARMINGTON	Residential	12/14/2021	\$ 1,628.29				Yes		BILLED WINTER CHARGES
93 008-93		LAKEVILLE	Residential	12/14/2021	\$ 1,628.29				Yes		BILLED WINTER CHARGES
95 160-95		ROCHESTER	Residential	3/6/2020	\$ 1,628.76				Yes		BILLED WINTER CHARGES
96 231-96		HERMANTOWN	Residential	12/10/2018	\$ 1,629.00				Yes		BILLED WINTER CHARGES
95 173-95		ST CHARLES	Residential	12/28/2021	\$ 1,632.47				Yes		BILLED WINTER CHARGES
95 160-95		ROCHESTER	Residential	2/27/2018	\$ 1,632.99				Yes		BILLED WINTER CHARGES
93 330-93		LAKEVILLE	Residential	12/19/2017	\$ 1,635.44				Yes		BILLED WINTER CHARGES
93 007-93		APPLE VALLEY	Residential	12/14/2018	\$ 1,638.68				Yes		BILLED WINTER CHARGES
93 316-93		LAKEVILLE	Residential	1/31/2020	\$ 1,640.49				Yes		BILLED WINTER CHARGES
93 008-93		LAKEVILLE	Residential	12/17/2018	\$ 1,641.57				Yes		BILLED WINTER CHARGES
95 160-95		ROCHESTER	Residential	1/5/2021	\$ 1,641.66				Yes		BILLED WINTER CHARGES
93 008-93		LAKEVILLE	Residential	1/6/2020	\$ 1,641.73				Yes		BILLED WINTER CHARGES
93 316-93		LAKEVILLE	Residential	1/8/2020	\$ 1,643.16				Yes		BILLED WINTER CHARGES
95 160-95		ROCHESTER	Residential	1/13/2019	\$ 1,644.27				Yes		BILLED WINTER CHARGES
93 010-93		FARMINGTON	Residential	2/4/2020	\$ 1,644.30				Yes		BILLED WINTER CHARGES
93 316-93		LAKEVILLE	Residential	1/28/2021	\$ 1,644.36				Yes		BILLED WINTER CHARGES
93 007-93		ROSEMOUNT	Residential	12/18/2020	\$ 1,644.42				Yes		BILLED WINTER CHARGES
93 008-93		LAKEVILLE	Residential	2/18/2021	\$ 1,644.85				Yes		BILLED WINTER CHARGES
95 161-95		ROCHESTER	Residential	2/18/2020	\$ 1,645.10				Yes		BILLED WINTER CHARGES

Op District	Tax District	City	Residential / Commercial	Const Complete Date	Total Contractor Charges	CEM?	CIAC Required?	CIAC Collected	Follow Tariff?	Adj Amount	Comment
95 160-95	ROCHESTER	Residential	2/19/2020	\$ 1,645.10					Yes		BILLED WINTER CHARGES
95 102-95	KASSON	Residential	2/18/2019	\$ 1,645.45					Yes		BILLED WINTER CHARGES
93 316-93	LAKEVILLE	Residential	12/28/2021	\$ 1,646.07					Yes		BILLED WINTER CHARGES
93 008-93	LAKEVILLE	Residential	12/21/2018	\$ 1,649.85					Yes		BILLED WINTER CHARGES
98 004-98	NORTH BRANCH	Residential	12/21/2021	\$ 1,650.78					Yes		BILLED WINTER CHARGES
93 295-93	EAGAN	Commercial	2/14/2022	\$ 1,650.80	Yes	No			Yes		CEM INCLUDES WINTER CHARGES
95 160-95	ROCHESTER	Residential	2/11/2019	\$ 1,651.39					Yes		BILLED WINTER CHARGES
95 160-95	ROCHESTER	Residential	2/19/2019	\$ 1,651.39					Yes		BILLED WINTER CHARGES
95 160-95	ROCHESTER	Residential	12/27/2017	\$ 1,655.13					Yes		BILLED WINTER CHARGES
95 160-95	ROCHESTER	Residential	12/27/2017	\$ 1,655.13					Yes		BILLED WINTER CHARGES
93 007-93	ROSEMOUNT	Residential	2/21/2022	\$ 1,656.00					Yes		BILLED WINTER CHARGES
93 007-93	ROSEMOUNT	Residential	12/14/2017	\$ 1,656.09					Yes		BILLED WINTER CHARGES
93 316-93	LAKEVILLE	Residential	2/26/2021	\$ 1,656.27					Yes		BILLED WINTER CHARGES
95 318-95	ORONOCO	Residential	1/30/2020	\$ 1,656.32					Yes		BILLED WINTER CHARGES
93 008-93	LAKEVILLE	Residential	12/17/2018	\$ 1,657.18					Yes		BILLED WINTER CHARGES
93 008-93	LAKEVILLE	Residential	12/12/2017	\$ 1,658.65					Yes		BILLED WINTER CHARGES
95 161-95	ROCHESTER	Residential	12/14/2021	\$ 1,659.25					Yes		BILLED WINTER CHARGES AND EXCESS FOOTAGE
93 007-93	ROSEMOUNT	Residential	3/16/2021	\$ 1,661.42					Yes		BILLED WINTER CHARGES
93 007-93	ROSEMOUNT	Residential	12/22/2020	\$ 1,663.55					Yes		BILLED WINTER CHARGES
93 007-93	ROSEMOUNT	Residential	12/23/2020	\$ 1,663.55					Yes		BILLED WINTER CHARGES
93 007-93	ROSEMOUNT	Residential	12/23/2020	\$ 1,663.55					Yes		BILLED WINTER CHARGES
93 007-93	ROSEMOUNT	Residential	12/23/2020	\$ 1,663.55					Yes		BILLED WINTER CHARGES
93 007-93	ROSEMOUNT	Residential	12/19/2017	\$ 1,664.89					Yes		BILLED WINTER CHARGES
95 145-95	BYRON	Residential	1/31/2018	\$ 1,666.29					Yes		BILLED WINTER CHARGES
93 010-93	FARMINGTON	Residential	1/25/2021	\$ 1,668.63					Yes		BILLED WINTER CHARGES
93 008-93	LAKEVILLE	Residential	1/27/2021	\$ 1,669.08					Yes		BILLED WINTER CHARGES
93 008-93	LAKEVILLE	Residential	12/18/2017	\$ 1,671.54					Yes		BILLED WINTER CHARGES
95 318-95	ORONOCO	Residential	1/13/2019	\$ 1,672.19					Yes		BILLED WINTER CHARGES
93 008-93	LAKEVILLE	Residential	12/14/2018	\$ 1,675.51					Yes		BILLED WINTER CHARGES
93 316-93	LAKEVILLE	Residential	3/26/2020	\$ 1,677.70					Yes		BILLED WINTER CHARGES
93 316-93	LAKEVILLE	Residential	3/27/2020	\$ 1,677.70					Yes		BILLED WINTER CHARGES
93 008-93	LAKEVILLE	Residential	3/27/2020	\$ 1,677.70					Yes		BILLED WINTER CHARGES
95 160-95	ROCHESTER	Residential	2/27/2020	\$ 1,677.96					Yes		BILLED WINTER CHARGES
98 004-98	NORTH BRANCH	Residential	12/7/2021	\$ 1,679.86					Yes		BILLED WINTER CHARGES
93 008-93	LAKEVILLE	Residential	2/6/2018	\$ 1,680.04					Yes		BILLED WINTER CHARGES
98 004-98	NORTH BRANCH	Residential	12/4/2021	\$ 1,680.10					Yes		BILLED WINTER CHARGES
98 004-98	NORTH BRANCH	Residential	12/8/2021	\$ 1,680.10					Yes		BILLED WINTER CHARGES
98 004-98	NORTH BRANCH	Residential	12/8/2021	\$ 1,680.10					Yes		BILLED WINTER CHARGES
98 004-98	NORTH BRANCH	Residential	12/9/2021	\$ 1,680.10					Yes		BILLED WINTER CHARGES
98 004-98	NORTH BRANCH	Residential	12/9/2021	\$ 1,680.10					Yes		BILLED WINTER CHARGES
95 160-95	ROCHESTER	Residential	1/18/2018	\$ 1,680.34					Yes		BILLED WINTER CHARGES
93 007-93	ROSEMOUNT	Residential	2/1/2018	\$ 1,681.24					Yes		BILLED WINTER CHARGES
93 316-93	LAKEVILLE	Residential	1/17/2022	\$ 1,681.76					Yes		BILLED WINTER CHARGES
99 479-99	BALATON	Residential	12/21/2020	\$ 1,682.88					Yes		BILLED WINTER CHARGES
93 008-93	LAKEVILLE	Residential	3/18/2019	\$ 1,686.07					Yes		BILLED WINTER CHARGES
93 008-93	LAKEVILLE	Residential	3/26/2019	\$ 1,686.07					Yes		BILLED WINTER CHARGES
95 160-95	ROCHESTER	Residential	3/12/2019	\$ 1,687.34					Yes		BILLED WINTER CHARGES
95 153-95	ROCHESTER	Residential	1/19/2021	\$ 1,687.65					Yes		BILLED WINTER CHARGES
95 156-95	ROCHESTER	Residential	2/2/2021	\$ 1,688.57					Yes		BILLED WINTER CHARGES
93 008-93	LAKEVILLE	Residential	3/19/2021	\$ 1,688.82					Yes		BILLED WINTER CHARGES
95 153-95	ROCHESTER	Residential	2/18/2020	\$ 1,689.99					Yes		BILLED WINTER CHARGES
93 008-93	LAKEVILLE	Residential	2/14/2022	\$ 1,691.62					Yes		BILLED WINTER CHARGES
93 008-93	LAKEVILLE	Residential	3/3/2021	\$ 1,691.78					Yes		BILLED WINTER CHARGES
95 160-95	ROCHESTER	Residential	2/2/2021	\$ 1,692.07					Yes		BILLED WINTER CHARGES
93 008-93	LAKEVILLE	Residential	2/11/2020	\$ 1,693.28					Yes		BILLED WINTER CHARGES
93 008-93	LAKEVILLE	Residential	2/25/2020	\$ 1,693.28					Yes		BILLED WINTER CHARGES
93 008-93	LAKEVILLE	Residential	2/25/2020	\$ 1,693.28					Yes		BILLED WINTER CHARGES
93 008-93	LAKEVILLE	Residential	2/25/2020	\$ 1,693.28					Yes		BILLED WINTER CHARGES
93 008-93	LAKEVILLE	Residential	2/25/2020	\$ 1,693.28					Yes		BILLED WINTER CHARGES
93 316-93	LAKEVILLE	Residential	12/18/2017	\$ 1,694.34					Yes		BILLED WINTER CHARGES
95 102-95	KASSON	Residential	1/11/2022	\$ 1,696.19					Yes		BILLED WINTER CHARGES

Op District	Tax District	City	Residential / Commercial	Const Complete Date	Total Contractor Charges	CEM?	CIAC Required?	CIAC Collected	Follow Tariff?	Adj Amount	Comment
93 008-93	LAKEVILLE	Residential	1/19/2022	\$ 1,698.61					Yes		BILLED WINTER CHARGES
93 330-93	LAKEVILLE	Residential	12/21/2018	\$ 1,698.93					Yes		BILLED WINTER CHARGES
93 295-93	EAGAN	Commercial	12/28/2021	\$ 1,699.50	Yes	No			Yes		CEM INCLUDES WINTER CHARGES
95 132-95	ZUMBROTA	Residential	1/18/2022	\$ 1,701.17					Yes		BILLED WINTER CHARGES
95 318-95	ORONOCO	Residential	1/13/2019	\$ 1,703.39					Yes		BILLED WINTER CHARGES
95 160-95	ROCHESTER	Residential	3/2/2020	\$ 1,703.95					Yes		BILLED WINTER CHARGES
95 160-95	ROCHESTER	Residential	3/6/2020	\$ 1,703.95					Yes		BILLED WINTER CHARGES
95 106-95	WEST CONCORD	Residential	3/7/2022	\$ 1,704.00					Yes		BILLED WINTER CHARGES
95 145-95	BYRON	Residential	1/19/2021	\$ 1,705.23					Yes		BILLED WINTER CHARGES
93 316-93	LAKEVILLE	Residential	3/17/2021	\$ 1,708.92					Yes		BILLED WINTER CHARGES
93 316-93	LAKEVILLE	Residential	1/11/2021	\$ 1,711.65					Yes		BILLED WINTER CHARGES
93 007-93	ROSEMOUNT	Residential	12/23/2020	\$ 1,712.70					Yes		BILLED WINTER CHARGES
96 231-96	HERMANTOWN	Residential	11/20/2019	\$ 1,714.43					Yes		BILLED WINTER CHARGES
93 316-93	LAKEVILLE	Residential	1/6/2021	\$ 1,714.51					Yes		BILLED WINTER CHARGES
93 008-93	LAKEVILLE	Residential	2/26/2021	\$ 1,717.05					Yes		BILLED WINTER CHARGES
99 079-99	WORTHINGTON	Residential	12/10/2020	\$ 1,719.09					Yes		BILLED WINTER CHARGES / NO CHG FOR EXCESS FTG. P/L TO METER IS < 75 FT
95 145-95	BYRON	Residential	3/2/2018	\$ 1,719.28					Yes		BILLED WINTER CHARGES
95 160-95	ROCHESTER	Residential	2/16/2021	\$ 1,719.85					Yes		BILLED WINTER CHARGES
95 160-95	ROCHESTER	Residential	2/19/2021	\$ 1,719.85					Yes		BILLED WINTER CHARGES
95 160-95	ROCHESTER	Residential	2/10/2019	\$ 1,720.43					Yes		BILLED WINTER CHARGES
93 008-93	LAKEVILLE	Residential	3/12/2019	\$ 1,720.58					Yes		BILLED WINTER CHARGES
95 146-95	ROCHESTER	Residential	12/21/2021	\$ 1,721.89					Yes		BILLED WINTER CHARGES
93 316-93	LAKEVILLE	Residential	2/26/2021	\$ 1,722.68					Yes		BILLED WINTER CHARGES
95 160-95	ROCHESTER	Residential	1/13/2019	\$ 1,722.84					Yes		BILLED WINTER CHARGES
95 102-95	KASSON	Residential	3/7/2022	\$ 1,724.61					Yes		BILLED WINTER CHARGES
93 008-93	LAKEVILLE	Residential	12/18/2019	\$ 1,726.27					yes		BILLED WINTER CHARGES
93 316-93	LAKEVILLE	Residential	3/26/2020	\$ 1,726.75					Yes		BILLED WINTER CHARGES
93 008-93	LAKEVILLE	Residential	2/14/2022	\$ 1,727.24					Yes		BILLED WINTER CHARGES
95 102-95	KASSON	Residential	3/14/2019	\$ 1,728.03					Yes		BILLED WINTER CHARGES
95 160-95	ROCHESTER	Residential	3/8/2018	\$ 1,728.61					Yes		BILLED WINTER CHARGES
93 007-93	ROSEMOUNT	Residential	2/4/2021	\$ 1,730.79					Yes		BILLED WINTER CHARGES
93 007-93	ROSEMOUNT	Residential	2/16/2021	\$ 1,730.79					Yes		BILLED WINTER CHARGES
93 008-93	LAKEVILLE	Residential	12/18/2017	\$ 1,730.84					Yes		BILLED WINTER CHARGES
95 145-95	BYRON	Residential	1/6/2022	\$ 1,731.15					Yes		BILLED WINTER CHARGES
93 316-93	LAKEVILLE	Residential	1/13/2019	\$ 1,731.34					Yes		BILLED WINTER CHARGES
95 163-95	STEWARTVILLE	Residential	2/11/2020	\$ 1,731.73					Yes		BILLED WINTER CHARGES
95 145-95	BYRON	Residential	3/2/2018	\$ 1,733.59					Yes		BILLED WINTER CHARGES
93 010-93	FARMINGTON	Residential	2/28/2022	\$ 1,733.91					Yes		BILLED WINTER CHARGES
95 163-95	STEWARTVILLE	Residential	1/3/2018	\$ 1,734.70					Yes		BILLED WINTER CHARGES
95 160-95	ROCHESTER	Residential	1/15/2018	\$ 1,734.70					Yes		BILLED WINTER CHARGES
93 010-93	FARMINGTON	Residential	1/18/2022	\$ 1,734.95					Yes		BILLED WINTER CHARGES
95 102-95	KASSON	Residential	1/8/2021	\$ 1,735.48					Yes		BILLED WINTER CHARGES
95 146-95	ROCHESTER	Residential	2/1/2021	\$ 1,735.48					Yes		BILLED WINTER CHARGES
93 007-93	ROSEMOUNT	Residential	12/19/2017	\$ 1,736.80					Yes		BILLED WINTER CHARGES
93 008-93	LAKEVILLE	Residential	12/18/2017	\$ 1,738.52					Yes		BILLED WINTER CHARGES
93 008-93	LAKEVILLE	Residential	12/18/2017	\$ 1,738.52					Yes		BILLED WINTER CHARGES
93 008-93	LAKEVILLE	Residential	12/12/2017	\$ 1,738.93					Yes		BILLED WINTER CHARGES
95 160-95	ROCHESTER	Residential	2/27/2020	\$ 1,739.08					Yes		BILLED WINTER CHARGES
95 160-95	ROCHESTER	Residential	2/28/2020	\$ 1,739.08					Yes		BILLED WINTER CHARGES
95 160-95	ROCHESTER	Residential	2/28/2020	\$ 1,739.08					Yes		BILLED WINTER CHARGES
93 008-93	LAKEVILLE	Residential	4/4/2022	\$ 1,739.21					Yes		BILLED WINTER CHARGES
93 008-93	LAKEVILLE	Residential	12/17/2019	\$ 1,739.39					yes		BILLED WINTER CHARGES
93 316-93	LAKEVILLE	Residential	3/22/2021	\$ 1,739.69					Yes		BILLED WINTER CHARGES
93 010-93	FARMINGTON	Residential	1/21/2022	\$ 1,739.84					Yes		BILLED WINTER CHARGES
93 008-93	LAKEVILLE	Residential	3/5/2020	\$ 1,740.16					Yes		BILLED WINTER CHARGES
93 296-93	EAGAN	Residential	12/9/2018	\$ 1,740.70					Yes		BILLED WINTER CHARGES
93 316-93	LAKEVILLE	Residential	2/6/2020	\$ 1,741.78					Yes		BILLED WINTER CHARGES
93 008-93	LAKEVILLE	Residential	2/12/2020	\$ 1,741.94					Yes		BILLED WINTER CHARGES
93 316-93	LAKEVILLE	Residential	12/17/2019	\$ 1,743.16					yes		BILLED WINTER CHARGES
93 008-93	LAKEVILLE	Residential	12/18/2019	\$ 1,743.25					yes		BILLED WINTER CHARGES
93 316-93	LAKEVILLE	Residential	1/27/2019	\$ 1,743.80					Yes		BILLED WINTER CHARGES
95 145-95	BYRON	Residential	3/7/2022	\$ 1,744.07					Yes		BILLED WINTER CHARGES

Op District	Tax District	City	Residential / Commercial	Const Complete Date	Total Contractor Charges	CEM?	CIAC Required?	CIAC Collected	Follow Tariff?	Adj Amount	Comment
93 008-93	LAKEVILLE	Residential	2/10/2020	\$ 1,744.33					Yes		BILLED WINTER CHARGES
93 010-93	LAKEVILLE	Residential	1/22/2018	\$ 1,744.60					Yes		BILLED WINTER CHARGES
93 008-93	LAKEVILLE	Residential	2/27/2020	\$ 1,744.65					Yes		BILLED WINTER CHARGES
93 316-93	LAKEVILLE	Residential	3/12/2019	\$ 1,745.64					Yes		BILLED WINTER CHARGES
93 316-93	LAKEVILLE	Residential	3/27/2020	\$ 1,746.37					Yes		BILLED WINTER CHARGES
93 010-93	FARMINGTON	Residential	3/7/2022	\$ 1,746.91					Yes		BILLED WINTER CHARGES
93 010-93	FARMINGTON	Residential	3/4/2019	\$ 1,748.37					Yes		BILLED WINTER CHARGES
95 132-95	ZUMBROTA	Residential	1/11/2022	\$ 1,748.63					Yes		BILLED WINTER CHARGES
93 010-93	FARMINGTON	Residential	3/8/2022	\$ 1,749.61					Yes		BILLED WINTER CHARGES
93 008-93	LAKEVILLE	Residential	3/14/2022	\$ 1,749.61					Yes		BILLED WINTER CHARGES
95 160-95	ROCHESTER	Residential	1/17/2018	\$ 1,750.49					Yes		BILLED WINTER CHARGES
93 008-93	LAKEVILLE	Residential	3/19/2019	\$ 1,750.59					Yes		BILLED WINTER CHARGES
95 160-95	ROCHESTER	Residential	1/5/2021	\$ 1,751.12					Yes		BILLED WINTER CHARGES
93 297-93	FARMINGTON	Residential	3/20/2018	\$ 1,751.48					Yes		BILLED WINTER CHARGES
95 160-95	ROCHESTER	Residential	1/16/2018	\$ 1,751.75					Yes		BILLED WINTER CHARGES
93 008-93	LAKEVILLE	Residential	12/20/2017	\$ 1,753.01					Yes		BILLED WINTER CHARGES
93 316-93	LAKEVILLE	Residential	2/14/2022	\$ 1,753.24					Yes		BILLED WINTER CHARGES
93 008-93	LAKEVILLE	Residential	12/21/2018	\$ 1,753.69					Yes		BILLED WINTER CHARGES
93 008-93	LAKEVILLE	Residential	3/11/2019	\$ 1,755.14					Yes		BILLED WINTER CHARGES
93 008-93	LAKEVILLE	Residential	3/11/2020	\$ 1,755.47					Yes		BILLED WINTER CHARGES
93 008-93	LAKEVILLE	Residential	4/4/2022	\$ 1,756.34					Yes		BILLED WINTER CHARGES
93 330-93	LAKEVILLE	Residential	3/19/2018	\$ 1,756.38					Yes		BILLED WINTER CHARGES
93 008-93	LAKEVILLE	Residential	2/24/2020	\$ 1,756.94					Yes		BILLED WINTER CHARGES
95 160-95	ROCHESTER	Residential	3/8/2018	\$ 1,757.14					Yes		BILLED WINTER CHARGES
93 008-93	LAKEVILLE	Residential	1/13/2022	\$ 1,757.65					Yes		BILLED WINTER CHARGES
93 008-93	LAKEVILLE	Residential	1/11/2022	\$ 1,757.70					Yes		BILLED WINTER CHARGES
95 157-95	NEW HAVEN	Residential	3/7/2022	\$ 1,758.03					Yes		BILLED WINTER CHARGES
93 008-93	LAKEVILLE	Residential	2/12/2020	\$ 1,758.16					Yes		BILLED WINTER CHARGES
93 008-93	LAKEVILLE	Residential	12/18/2019	\$ 1,758.71					yes		BILLED WINTER CHARGES
93 007-93	ROSEMOUNT	Residential	1/6/2021	\$ 1,759.43					Yes		BILLED WINTER CHARGES
93 008-93	LAKEVILLE	Residential	12/12/2017	\$ 1,760.64					Yes		BILLED WINTER CHARGES
93 007-93	ROSEMOUNT	Residential	4/4/2019	\$ 1,760.68					Yes		BILLED WINTER CHARGES
93 008-93	LAKEVILLE	Residential	12/17/2018	\$ 1,761.22					Yes		BILLED WINTER CHARGES
93 007-93	ROSEMOUNT	Residential	2/14/2022	\$ 1,761.54					Yes		BILLED WINTER CHARGES
93 007-93	ROSEMOUNT	Residential	12/23/2020	\$ 1,761.85					Yes		BILLED WINTER CHARGES
93 007-93	ROSEMOUNT	Residential	12/23/2020	\$ 1,761.85					Yes		BILLED WINTER CHARGES
98 004-98	NORTH BRANCH	Residential	12/22/2020	\$ 1,762.94					Yes		BILLED WINTER CHARGES
95 129-95	PINE ISLAND	Residential	12/14/2017	\$ 1,763.17					Yes		BILLED WINTER CHARGES / NO CHG FOR EXCESS FTG. P/L TO METER IS < 75 FT
93 330-93	LAKEVILLE	Residential	3/6/2018	\$ 1,763.26					Yes		BILLED WINTER CHARGES
93 008-93	LAKEVILLE	Residential	1/4/2021	\$ 1,764.36					Yes		BILLED WINTER CHARGES
93 008-93	LAKEVILLE	Residential	1/20/2019	\$ 1,764.55					Yes		BILLED WINTER CHARGES
93 316-93	LAKEVILLE	Residential	3/26/2020	\$ 1,765.99					Yes		BILLED WINTER CHARGES
93 008-93	LAKEVILLE	Residential	3/27/2020	\$ 1,765.99					Yes		BILLED WINTER CHARGES
95 157-95	NEW HAVEN	Residential	3/7/2022	\$ 1,766.08					Yes		BILLED WINTER CHARGES
95 157-95	NEW HAVEN	Residential	3/7/2022	\$ 1,766.08					Yes		BILLED WINTER CHARGES
95 160-95	ROCHESTER	Residential	2/10/2020	\$ 1,766.39					Yes		BILLED WINTER CHARGES
95 160-95	ROCHESTER	Residential	2/17/2020	\$ 1,766.39					Yes		BILLED WINTER CHARGES
93 008-93	LAKEVILLE	Residential	3/15/2019	\$ 1,767.30					Yes		BILLED WINTER CHARGES
93 008-93	LAKEVILLE	Residential	2/26/2019	\$ 1,768.10					Yes		BILLED WINTER CHARGES
95 135-95	LA CRESCENT	Residential	12/22/2020	\$ 1,768.11					Yes		BILLED WINTER CHARGES
93 330-93	LAKEVILLE	Residential	12/21/2018	\$ 1,768.91					Yes		BILLED WINTER CHARGES
93 010-93	FARMINGTON	Residential	3/3/2021	\$ 1,768.95					Yes		BILLED WINTER CHARGES
95 102-95	KASSON	Residential	12/13/2019	\$ 1,769.14					yes		BILLED WINTER CHARGES
93 008-93	LAKEVILLE	Residential	1/11/2022	\$ 1,770.81					Yes		BILLED WINTER CHARGES
93 010-93	FARMINGTON	Residential	12/14/2021	\$ 1,771.06					Yes		BILLED WINTER CHARGES
93 316-93	LAKEVILLE	Residential	2/14/2022	\$ 1,772.13					Yes		BILLED WINTER CHARGES
93 316-93	LAKEVILLE	Residential	3/17/2020	\$ 1,773.26					Yes		BILLED WINTER CHARGES
93 008-93	LAKEVILLE	Residential	1/6/2020	\$ 1,773.35					Yes		BILLED WINTER CHARGES
95 153-95	ROCHESTER	Residential	2/2/2021	\$ 1,773.72					Yes		BILLED WINTER CHARGES
93 008-93	LAKEVILLE	Residential	2/11/2020	\$ 1,774.38					Yes		BILLED WINTER CHARGES
93 010-93	FARMINGTON	Residential	2/11/2020	\$ 1,774.92					Yes		BILLED WINTER CHARGES
93 008-93	LAKEVILLE	Residential	2/10/2019	\$ 1,775.99					Yes		BILLED WINTER CHARGES

Op District	Tax District	City	Residential / Commercial	Const Complete Date	Total Contractor Charges	CEM?	CIAC Required?	CIAC Collected	Follow Tariff?	Adj Amount	Comment
93 008-93	LAKEVILLE	Residential	12/21/2018	\$ 1,776.83					Yes		BILLED WINTER CHARGES
93 010-93	FARMINGTON	Residential	12/21/2021	\$ 1,776.95					Yes		BILLED WINTER CHARGES
93 316-93	LAKEVILLE	Residential	12/28/2021	\$ 1,776.95					Yes		BILLED WINTER CHARGES
93 316-93	LAKEVILLE	Residential	12/17/2019	\$ 1,777.16					yes		BILLED WINTER CHARGES
95 145-95	BYRON	Residential	1/20/2019	\$ 1,777.68					Yes		BILLED WINTER CHARGES AND EXCESS FOOTAGE
93 008-93	LAKEVILLE	Residential	1/4/2021	\$ 1,778.07					Yes		BILLED WINTER CHARGES
93 008-93	LAKEVILLE	Residential	1/8/2021	\$ 1,778.07					Yes		BILLED WINTER CHARGES
95 132-95	ZUMBROTA	Residential	2/24/2020	\$ 1,779.00					Yes		BILLED WINTER CHARGES
93 316-93	FARMINGTON	Residential	12/12/2020	\$ 1,779.25					Yes		BILLED WINTER CHARGES
93 010-93	FARMINGTON	Residential	1/25/2021	\$ 1,780.60					Yes		BILLED WINTER CHARGES
93 008-93	LAKEVILLE	Residential	2/16/2021	\$ 1,780.60					Yes		BILLED WINTER CHARGES
93 007-93	ROSEMOUNT	Residential	1/6/2021	\$ 1,780.93					Yes		BILLED WINTER CHARGES
93 008-93	LAKEVILLE	Residential	3/20/2018	\$ 1,782.66					Yes		BILLED WINTER CHARGES
93 296-93	EAGAN	Residential	3/11/2019	\$ 1,785.10					Yes		BILLED WINTER CHARGES
93 010-93	FARMINGTON	Residential	3/1/2022	\$ 1,785.17					Yes		BILLED WINTER CHARGES
95 160-95	ROCHESTER	Residential	3/11/2019	\$ 1,785.56					Yes		BILLED WINTER CHARGES
93 316-93	LAKEVILLE	Residential	3/2/2022	\$ 1,786.31					Yes		BILLED WINTER CHARGES
93 008-93	LAKEVILLE	Residential	3/8/2022	\$ 1,786.31					Yes		BILLED WINTER CHARGES
93 010-93	FARMINGTON	Residential	3/14/2022	\$ 1,786.31					Yes		BILLED WINTER CHARGES
93 008-93	LAKEVILLE	Residential	1/20/2019	\$ 1,786.52					Yes		BILLED WINTER CHARGES
93 316-93	LAKEVILLE	Residential	3/2/2021	\$ 1,786.68					Yes		BILLED WINTER CHARGES
93 008-93	LAKEVILLE	Residential	12/9/2018	\$ 1,787.41					Yes		BILLED WINTER CHARGES
93 008-93	LAKEVILLE	Residential	12/9/2018	\$ 1,787.56					Yes		BILLED WINTER CHARGES
93 008-93	LAKEVILLE	Residential	12/17/2018	\$ 1,787.88					Yes		BILLED WINTER CHARGES
93 008-93	LAKEVILLE	Residential	1/4/2022	\$ 1,788.14					Yes		BILLED WINTER CHARGES
93 008-93	LAKEVILLE	Residential	1/11/2022	\$ 1,788.38					Yes		BILLED WINTER CHARGES
93 010-93	FARMINGTON	Residential	2/26/2021	\$ 1,789.09					Yes		BILLED WINTER CHARGES
93 316-93	LAKEVILLE	Residential	2/26/2021	\$ 1,789.09					Yes		BILLED WINTER CHARGES
93 008-93	LAKEVILLE	Residential	3/2/2020	\$ 1,789.81					Yes		BILLED WINTER CHARGES
93 316-93	LAKEVILLE	Residential	2/14/2022	\$ 1,790.18					Yes		BILLED WINTER CHARGES
93 316-93	LAKEVILLE	Residential	2/3/2020	\$ 1,790.28					Yes		BILLED WINTER CHARGES
93 010-93	FARMINGTON	Residential	1/8/2020	\$ 1,790.42					Yes		BILLED WINTER CHARGES
93 316-93	LAKEVILLE	Residential	1/31/2020	\$ 1,790.42					Yes		BILLED WINTER CHARGES
93 008-93	LAKEVILLE	Residential	3/16/2018	\$ 1,791.80					Yes		BILLED WINTER CHARGES
93 296-93	EAGAN	Residential	3/26/2018	\$ 1,791.95					Yes		BILLED WINTER CHARGES
93 316-93	LAKEVILLE	Residential	1/20/2019	\$ 1,792.11					Yes		BILLED WINTER CHARGES
93 010-93	FARMINGTON	Residential	1/21/2022	\$ 1,793.27					Yes		BILLED WINTER CHARGES
93 008-93	LAKEVILLE	Residential	1/5/2021	\$ 1,794.67					Yes		BILLED WINTER CHARGES
89 176-89	AITKIN	Residential	12/6/2019	\$ 1,795.64					yes		BILLED WINTER CHARGES
95 146-95	ROCHESTER	Residential	2/1/2021	\$ 1,796.10					Yes		BILLED WINTER CHARGES
95 318-95	ORONOCO	Residential	3/16/2022	\$ 1,796.52					Yes		BILLED WINTER CHARGES
93 316-93	LAKEVILLE	Residential	1/5/2021	\$ 1,797.52					Yes		BILLED WINTER CHARGES
93 007-93	ROSEMOUNT	Residential	3/20/2019	\$ 1,798.98					Yes		BILLED WINTER CHARGES
93 007-93	ROSEMOUNT	Residential	3/20/2019	\$ 1,798.98					Yes		BILLED WINTER CHARGES
93 316-93	FARMINGTON	Residential	3/27/2019	\$ 1,798.98					Yes		BILLED WINTER CHARGES
93 330-93	LAKEVILLE	Residential	3/15/2019	\$ 1,801.29					Yes		BILLED WINTER CHARGES
93 007-93	APPLE VALLEY	Residential	12/9/2018	\$ 1,803.03					Yes		BILLED WINTER CHARGES
93 008-93	LAKEVILLE	Residential	12/9/2018	\$ 1,803.18					Yes		BILLED WINTER CHARGES
93 296-93	EAGAN	Residential	12/9/2018	\$ 1,803.18					Yes		BILLED WINTER CHARGES
93 008-93	LAKEVILLE	Residential	12/14/2018	\$ 1,803.18					Yes		BILLED WINTER CHARGES
93 007-93	ROSEMOUNT	Residential	3/16/2021	\$ 1,803.21					Yes		BILLED WINTER CHARGES
93 010-93	FARMINGTON	Residential	3/10/2022	\$ 1,803.52					Yes		BILLED WINTER CHARGES
93 008-93	LAKEVILLE	Residential	12/29/2020	\$ 1,804.15					Yes		BILLED WINTER CHARGES
93 316-93	LAKEVILLE	Residential	3/2/2021	\$ 1,804.40					yes		BILLED WINTER CHARGES
93 330-93	LAKEVILLE	Residential	1/29/2018	\$ 1,804.42					Yes		BILLED WINTER CHARGES
93 007-93	ROSEMOUNT	Residential	3/26/2020	\$ 1,805.23					Yes		BILLED WINTER CHARGES
93 008-93	LAKEVILLE	Residential	1/4/2022	\$ 1,806.19					Yes		BILLED WINTER CHARGES
93 008-93	LAKEVILLE	Residential	1/13/2022	\$ 1,806.19					Yes		BILLED WINTER CHARGES
93 008-93	LAKEVILLE	Residential	2/6/2020	\$ 1,806.50					Yes		BILLED WINTER CHARGES
93 008-93	LAKEVILLE	Residential	2/11/2020	\$ 1,806.82					Yes		BILLED WINTER CHARGES
93 008-93	LAKEVILLE	Residential	12/21/2018	\$ 1,808.20					Yes		BILLED WINTER CHARGES
93 008-93	LAKEVILLE	Residential	2/26/2021	\$ 1,808.23					Yes		BILLED WINTER CHARGES

Op District	Tax District	City	Residential / Commercial	Const Complete Date	Total Contractor Charges	CEM?	CIAC Required?	CIAC Collected	Follow Tariff?	Adj Amount	Comment
93 010-93	FARMINGTON	FARMINGTON	Residential	1/4/2022	\$ 1,811.08				Yes		BILLED WINTER CHARGES
93 010-93	FARMINGTON	FARMINGTON	Residential	1/4/2022	\$ 1,811.08				Yes		BILLED WINTER CHARGES
93 008-93	LAKEVILLE	LAKEVILLE	Residential	1/5/2021	\$ 1,811.27				Yes		BILLED WINTER CHARGES
93 007-93	ROSEMOUNT	ROSEMOUNT	Residential	12/16/2019	\$ 1,812.08				yes		BILLED WINTER CHARGES
93 316-93	LAKEVILLE	LAKEVILLE	Residential	12/28/2021	\$ 1,812.64				Yes		BILLED WINTER CHARGES
93 007-93	ROSEMOUNT	ROSEMOUNT	Residential	1/13/2019	\$ 1,813.60				Yes		BILLED WINTER CHARGES
93 008-93	LAKEVILLE	LAKEVILLE	Residential	12/21/2018	\$ 1,815.17				Yes		BILLED WINTER CHARGES
93 007-93	APPLE VALLEY	APPLE VALLEY	Residential	12/21/2018	\$ 1,815.17				Yes		BILLED WINTER CHARGES
93 007-93	APPLE VALLEY	APPLE VALLEY	Residential	12/21/2018	\$ 1,815.17				Yes		BILLED WINTER CHARGES
93 008-93	LAKEVILLE	LAKEVILLE	Residential	2/20/2018	\$ 1,815.28				Yes		BILLED WINTER CHARGES
95 160-95	ROCHESTER	ROCHESTER	Residential	3/3/2020	\$ 1,815.83				Yes		BILLED WINTER CHARGES
93 008-93	LAKEVILLE	LAKEVILLE	Residential	3/3/2021	\$ 1,815.84				Yes		BILLED WINTER CHARGES
93 316-93	LAKEVILLE	LAKEVILLE	Residential	2/21/2022	\$ 1,816.05				Yes		BILLED WINTER CHARGES
93 008-93	LAKEVILLE	LAKEVILLE	Residential	3/18/2019	\$ 1,818.18				Yes		BILLED WINTER CHARGES
93 010-93	FARMINGTON	FARMINGTON	Residential	1/5/2021	\$ 1,818.23				Yes		BILLED WINTER CHARGES
89 191-89	CROSBY	CROSBY	Residential	12/3/2018	\$ 1,819.40				Yes		BILLED WINTER CHARGES
93 008-93	LAKEVILLE	LAKEVILLE	Residential	2/3/2022	\$ 1,821.76				Yes		BILLED WINTER CHARGES
93 316-93	LAKEVILLE	LAKEVILLE	Residential	3/3/2022	\$ 1,821.87				Yes		BILLED WINTER CHARGES
93 008-93	LAKEVILLE	LAKEVILLE	Residential	3/7/2022	\$ 1,821.87				Yes		BILLED WINTER CHARGES
93 008-93	LAKEVILLE	LAKEVILLE	Residential	3/7/2022	\$ 1,821.87				Yes		BILLED WINTER CHARGES
93 010-93	FARMINGTON	FARMINGTON	Residential	2/26/2021	\$ 1,822.30				Yes		BILLED WINTER CHARGES
93 008-93	LAKEVILLE	LAKEVILLE	Residential	2/26/2021	\$ 1,822.30				Yes		BILLED WINTER CHARGES
93 008-93	LAKEVILLE	LAKEVILLE	Residential	2/26/2021	\$ 1,822.30				yes		BILLED WINTER CHARGES
93 007-93	ROSEMOUNT	ROSEMOUNT	Residential	1/20/2019	\$ 1,822.43				Yes		BILLED WINTER CHARGES
93 008-93	LAKEVILLE	LAKEVILLE	Residential	1/4/2022	\$ 1,823.48				Yes		BILLED WINTER CHARGES
93 316-93	LAKEVILLE	LAKEVILLE	Residential	12/19/2019	\$ 1,823.59				yes		BILLED WINTER CHARGES
93 008-93	LAKEVILLE	LAKEVILLE	Residential	3/18/2019	\$ 1,823.91				Yes		BILLED WINTER CHARGES
93 296-93	EAGAN	EAGAN	Residential	12/19/2019	\$ 1,824.21				yes		BILLED WINTER CHARGES
93 316-93	LAKEVILLE	LAKEVILLE	Residential	1/17/2022	\$ 1,824.24				Yes		BILLED WINTER CHARGES
93 008-93	LAKEVILLE	LAKEVILLE	Residential	12/20/2017	\$ 1,826.32				Yes		BILLED WINTER CHARGES
93 008-93	LAKEVILLE	LAKEVILLE	Residential	12/20/2017	\$ 1,826.32				Yes		BILLED WINTER CHARGES
93 010-93	FARMINGTON	FARMINGTON	Residential	3/14/2022	\$ 1,826.37				Yes		BILLED WINTER CHARGES
93 297-93	EMPIRE	EMPIRE	Residential	12/17/2020	\$ 1,826.69				Yes		BILLED WINTER CHARGES
93 316-93	LAKEVILLE	LAKEVILLE	Residential	12/18/2017	\$ 1,826.87				Yes		BILLED WINTER CHARGES
93 008-93	LAKEVILLE	LAKEVILLE	Residential	3/16/2018	\$ 1,827.02				Yes		BILLED WINTER CHARGES
89 291-89	WADENA	WADENA	Residential	12/21/2018	\$ 1,827.26				Yes		BILLED WINTER CHARGES
93 010-93	FARMINGTON	FARMINGTON	Residential	1/4/2022	\$ 1,828.89				Yes		BILLED WINTER CHARGES
93 010-93	FARMINGTON	FARMINGTON	Residential	1/4/2022	\$ 1,828.89				Yes		BILLED WINTER CHARGES
93 007-93	ROSEMOUNT	ROSEMOUNT	Residential	2/14/2022	\$ 1,828.89				Yes		BILLED WINTER CHARGES
98 307-98	PINE CITY	PINE CITY	Residential	12/10/2021	\$ 1,829.33				Yes		BILLED WINTER CHARGES / NO CHG FOR EXCESS FTG. P/L TO METER IS < 75 FT
95 160-95	ROCHESTER	ROCHESTER	Residential	3/7/2022	\$ 1,830.07				Yes		BILLED WINTER CHARGES
93 316-93	LAKEVILLE	LAKEVILLE	Residential	1/5/2021	\$ 1,830.73				Yes		BILLED WINTER CHARGES
93 316-93	LAKEVILLE	LAKEVILLE	Residential	1/5/2021	\$ 1,830.73				Yes		BILLED WINTER CHARGES
93 008-93	LAKEVILLE	LAKEVILLE	Residential	3/11/2019	\$ 1,831.58				Yes		BILLED WINTER CHARGES
93 008-93	LAKEVILLE	LAKEVILLE	Residential	12/12/2018	\$ 1,834.42				Yes		BILLED WINTER CHARGES
93 316-93	LAKEVILLE	LAKEVILLE	Residential	3/26/2020	\$ 1,834.66				Yes		BILLED WINTER CHARGES
93 007-93	ROSEMOUNT	ROSEMOUNT	Residential	3/13/2018	\$ 1,836.44				Yes		BILLED WINTER CHARGES
93 330-93	LAKEVILLE	LAKEVILLE	Residential	1/24/2018	\$ 1,837.18				Yes		BILLED WINTER CHARGES
93 008-93	LAKEVILLE	LAKEVILLE	Residential	3/12/2019	\$ 1,837.23				Yes		BILLED WINTER CHARGES
93 007-93	ROSEMOUNT	ROSEMOUNT	Residential	2/21/2022	\$ 1,837.62				Yes		BILLED WINTER CHARGES
93 007-93	ROSEMOUNT	ROSEMOUNT	Residential	2/21/2022	\$ 1,837.62				Yes		BILLED WINTER CHARGES
93 008-93	LAKEVILLE	LAKEVILLE	Residential	2/26/2021	\$ 1,838.90				Yes		BILLED WINTER CHARGES
93 008-93	LAKEVILLE	LAKEVILLE	Residential	2/10/2020	\$ 1,839.26				Yes		BILLED WINTER CHARGES
93 008-93	LAKEVILLE	LAKEVILLE	Residential	2/11/2020	\$ 1,839.26				Yes		BILLED WINTER CHARGES
93 316-93	LAKEVILLE	LAKEVILLE	Residential	2/25/2020	\$ 1,839.26				Yes		BILLED WINTER CHARGES
93 010-93	FARMINGTON	FARMINGTON	Residential	2/26/2020	\$ 1,839.26				Yes		BILLED WINTER CHARGES
93 008-93	LAKEVILLE	LAKEVILLE	Residential	3/11/2020	\$ 1,839.46				Yes		BILLED WINTER CHARGES
93 008-93	LAKEVILLE	LAKEVILLE	Residential	3/23/2020	\$ 1,839.46				Yes		BILLED WINTER CHARGES
93 008-93	LAKEVILLE	LAKEVILLE	Residential	3/16/2022	\$ 1,840.22				Yes		BILLED WINTER CHARGES
93 010-93	FARMINGTON	FARMINGTON	Residential	1/27/2020	\$ 1,840.94				Yes		BILLED WINTER CHARGES
93 010-93	FARMINGTON	FARMINGTON	Residential	3/17/2022	\$ 1,841.36				Yes		BILLED WINTER CHARGES
93 010-93	FARMINGTON	FARMINGTON	Residential	3/17/2022	\$ 1,841.36				Yes		BILLED WINTER CHARGES

Op District	Tax District	City	Residential / Commercial	Const Complete Date	Total Contractor Charges	CEM?	CIAC Required?	CIAC Collected	Follow Tariff?	Adj Amount	Comment
93 008-93	LAKEVILLE	Residential	2/28/2020	\$ 1,841.97					Yes		BILLED WINTER CHARGES
93 010-93	FARMINGTON	Residential	1/20/2019	\$ 1,842.16					Yes		BILLED WINTER CHARGES
93 316-93	LAKEVILLE	Residential	1/17/2022	\$ 1,842.29					Yes		BILLED WINTER CHARGES
93 007-93	ROSEMOUNT	Residential	1/13/2019	\$ 1,842.30					Yes		BILLED WINTER CHARGES
95 102-95	KASSON	Residential	2/8/2021	\$ 1,843.02					Yes		BILLED WINTER CHARGES
95 145-95	BYRON	Residential	3/1/2018	\$ 1,844.09					Yes		BILLED WINTER CHARGES
93 008-93	LAKEVILLE	Residential	1/15/2021	\$ 1,844.48					Yes		BILLED WINTER CHARGES
93 316-93	LAKEVILLE	Residential	2/3/2021	\$ 1,844.82					Yes		BILLED WINTER CHARGES
95 160-95	ROCHESTER	Residential	2/28/2018	\$ 1,845.45					Yes		BILLED WINTER CHARGES
93 008-93	LAKEVILLE	Residential	3/23/2020	\$ 1,846.33					Yes		BILLED WINTER CHARGES
93 008-93	LAKEVILLE	Residential	3/18/2019	\$ 1,847.37					Yes		BILLED WINTER CHARGES
95 160-95	ROCHESTER	Residential	2/28/2018	\$ 1,848.03					Yes		BILLED WINTER CHARGES
95 132-95	ZUMBROTA	Residential	2/1/2018	\$ 1,848.74					Yes		BILLED WINTER CHARGES
93 008-93	LAKEVILLE	Residential	3/21/2018	\$ 1,849.11					Yes		BILLED WINTER CHARGES
93 008-93	LAKEVILLE	Residential	12/9/2018	\$ 1,849.24					Yes		BILLED WINTER CHARGES
93 008-93	LAKEVILLE	Residential	3/12/2019	\$ 1,849.34					Yes		BILLED WINTER CHARGES
93 008-93	LAKEVILLE	Residential	3/18/2019	\$ 1,849.51					Yes		BILLED WINTER CHARGES
96 231-96	HERMANTOWN	Residential	12/3/2018	\$ 1,849.64					Yes		BILLED WINTER CHARGES
96 231-96	HERMANTOWN	Residential	12/3/2018	\$ 1,849.64					Yes		BILLED WINTER CHARGES
93 330-93	LAKEVILLE	Residential	1/24/2018	\$ 1,852.54					Yes		BILLED WINTER CHARGES
93 008-93	LAKEVILLE	Residential	2/6/2018	\$ 1,852.54					Yes		BILLED WINTER CHARGES
93 008-93	LAKEVILLE	Residential	12/13/2018	\$ 1,852.96					Yes		BILLED WINTER CHARGES
93 007-93	ROSEMOUNT	Residential	3/26/2020	\$ 1,853.04					Yes		BILLED WINTER CHARGES
95 160-95	ROCHESTER	Residential	2/14/2020	\$ 1,853.50					Yes		BILLED WINTER CHARGES
93 007-93	ROSEMOUNT	Residential	2/18/2020	\$ 1,854.26					Yes		BILLED WINTER CHARGES
93 008-93	LAKEVILLE	Residential	1/10/2020	\$ 1,854.45					Yes		BILLED WINTER CHARGES
93 008-93	LAKEVILLE	Residential	2/19/2020	\$ 1,855.48					Yes		BILLED WINTER CHARGES
93 008-93	LAKEVILLE	Residential	2/24/2020	\$ 1,855.48					Yes		BILLED WINTER CHARGES
93 007-93	ROSEMOUNT	Residential	2/21/2022	\$ 1,855.67					Yes		BILLED WINTER CHARGES
95 157-95	NEW HAVEN	Residential	3/7/2022	\$ 1,856.13					Yes		BILLED WINTER CHARGES
93 008-93	LAKEVILLE	Residential	1/7/2020	\$ 1,857.16					Yes		BILLED WINTER CHARGES
93 008-93	LAKEVILLE	Residential	1/20/2019	\$ 1,858.52					Yes		BILLED WINTER CHARGES
93 010-93	FARMINGTON	Residential	3/7/2022	\$ 1,858.57					Yes		BILLED WINTER CHARGES
93 008-93	LAKEVILLE	Residential	4/6/2018	\$ 1,859.24					Yes		BILLED WINTER CHARGES
89 291-89	WADENA	Residential	12/21/2018	\$ 1,859.26					Yes		BILLED WINTER CHARGES
93 008-93	LAKEVILLE	Residential	1/3/2022	\$ 1,859.86					Yes		BILLED WINTER CHARGES
93 316-93	LAKEVILLE	Residential	1/17/2022	\$ 1,859.86					Yes		BILLED WINTER CHARGES
93 296-93	EAGAN	Residential	1/13/2019	\$ 1,860.50					Yes		BILLED WINTER CHARGES
93 008-93	LAKEVILLE	Residential	2/26/2021	\$ 1,860.53					Yes		BILLED WINTER CHARGES
93 008-93	LAKEVILLE	Residential	1/4/2021	\$ 1,861.09					Yes		BILLED WINTER CHARGES
93 008-93	LAKEVILLE	Residential	2/21/2018	\$ 1,861.38					Yes		BILLED WINTER CHARGES
95 121-95	SPRING VALLEY	Residential	12/14/2021	\$ 1,862.87					Yes		BILLED WINTER CHARGES
93 008-93	LAKEVILLE	Residential	3/26/2019	\$ 1,863.50					Yes		BILLED WINTER CHARGES
95 145-95	BYRON	Residential	2/13/2019	\$ 1,864.56					Yes		BILLED WINTER CHARGES
93 330-93	LAKEVILLE	Residential	3/12/2019	\$ 1,865.47					Yes		BILLED WINTER CHARGES
93 008-93	LAKEVILLE	Residential	1/27/2019	\$ 1,869.50					Yes		BILLED WINTER CHARGES
93 008-93	LAKEVILLE	Residential	2/20/2018	\$ 1,869.66					Yes		BILLED WINTER CHARGES
93 296-93	EAGAN	Residential	1/20/2019	\$ 1,869.67					Yes		BILLED WINTER CHARGES
93 007-93	ROSEMOUNT	Residential	2/21/2022	\$ 1,869.67					Yes		BILLED WINTER CHARGES
93 008-93	LAKEVILLE	Residential	3/15/2018	\$ 1,870.40					Yes		BILLED WINTER CHARGES
93 008-93	LAKEVILLE	Residential	12/21/2020	\$ 1,870.43					Yes		BILLED WINTER CHARGES
93 008-93	LAKEVILLE	Residential	1/20/2020	\$ 1,870.67					Yes		BILLED WINTER CHARGES
93 008-93	LAKEVILLE	Residential	2/21/2022	\$ 1,871.00					Yes		BILLED WINTER CHARGES
93 008-93	LAKEVILLE	Residential	12/20/2017	\$ 1,871.04					Yes		BILLED WINTER CHARGES
93 008-93	LAKEVILLE	Residential	1/20/2020	\$ 1,871.52					Yes		BILLED WINTER CHARGES
93 007-93	APPLE VALLEY	Residential	12/12/2018	\$ 1,871.68					Yes		BILLED WINTER CHARGES
93 008-93	LAKEVILLE	Residential	2/14/2020	\$ 1,871.70					Yes		BILLED WINTER CHARGES
93 008-93	LAKEVILLE	Residential	2/19/2020	\$ 1,871.70					Yes		BILLED WINTER CHARGES
93 010-93	FARMINGTON	Residential	2/24/2020	\$ 1,871.70					Yes		BILLED WINTER CHARGES
93 007-93	ROSEMOUNT	Residential	12/18/2019	\$ 1,872.25					yes		BILLED WINTER CHARGES
93 296-93	EAGAN	Residential	3/10/2020	\$ 1,872.56					Yes		BILLED WINTER CHARGES
95 160-95	ROCHESTER	Residential	2/15/2019	\$ 1,874.28					Yes		BILLED WINTER CHARGES

Op District	Tax District	City	Residential / Commercial	Const Complete Date	Total Contractor Charges	CEM?	CIAC Required?	CIAC Collected	Follow Tariff?	Adj Amount	Comment
93 010-93	FARMINGTON	Residential	2/28/2021	\$ 1,874.89					Yes		BILLED WINTER CHARGES
93 007-93	ROSEMOUNT	Residential	2/21/2022	\$ 1,875.19					Yes		BILLED WINTER CHARGES
93 008-93	LAKEVILLE	Residential	3/2/2020	\$ 1,875.27					Yes		BILLED WINTER CHARGES
93 007-93	ROSEMOUNT	Residential	3/4/2019	\$ 1,875.48					Yes		BILLED WINTER CHARGES
95 160-95	ROCHESTER	Residential	2/21/2018	\$ 1,876.16					Yes		BILLED WINTER CHARGES
93 316-93	LAKEVILLE	Residential	12/17/2019	\$ 1,876.25					yes		BILLED WINTER CHARGES
93 008-93	LAKEVILLE	Residential	12/21/2018	\$ 1,876.65					Yes		BILLED WINTER CHARGES
93 008-93	LAKEVILLE	Residential	1/28/2021	\$ 1,876.81					Yes		BILLED WINTER CHARGES
93 008-93	LAKEVILLE	Residential	1/4/2022	\$ 1,877.43					Yes		BILLED WINTER CHARGES
93 007-93	ROSEMOUNT	Residential	1/11/2022	\$ 1,877.43					Yes		BILLED WINTER CHARGES
93 008-93	LAKEVILLE	Residential	1/19/2022	\$ 1,877.43					Yes		BILLED WINTER CHARGES
93 008-93	LAKEVILLE	Residential	1/6/2021	\$ 1,877.69					Yes		BILLED WINTER CHARGES
93 010-93	FARMINGTON	Residential	1/6/2021	\$ 1,877.69					Yes		BILLED WINTER CHARGES
93 008-93	LAKEVILLE	Residential	1/7/2021	\$ 1,877.69					Yes		BILLED WINTER CHARGES
93 316-93	LAKEVILLE	Residential	1/11/2021	\$ 1,877.69					Yes		BILLED WINTER CHARGES
93 008-93	LAKEVILLE	Residential	1/14/2021	\$ 1,877.69					Yes		BILLED WINTER CHARGES
93 008-93	LAKEVILLE	Residential	2/4/2021	\$ 1,878.88					Yes		BILLED WINTER CHARGES
95 160-95	ROCHESTER	Residential	1/7/2021	\$ 1,879.32					Yes		BILLED WINTER CHARGES
95 102-95	KASSON	Residential	12/17/2020	\$ 1,879.60					yes		BILLED WINTER CHARGES / NO CHG FOR EXCESS FTG. P/L TO METER IS < 75 FT
93 330-93	LAKEVILLE	Residential	3/19/2019	\$ 1,879.63					yes		BILLED WINTER CHARGES
93 316-93	LAKEVILLE	Residential	1/7/2021	\$ 1,880.54					Yes		BILLED WINTER CHARGES
93 316-93	LAKEVILLE	Residential	1/8/2021	\$ 1,880.54					Yes		BILLED WINTER CHARGES
93 008-93	LAKEVILLE	Residential	3/23/2020	\$ 1,881.17					Yes		BILLED WINTER CHARGES
93 008-93	LAKEVILLE	Residential	12/9/2018	\$ 1,881.28					Yes		BILLED WINTER CHARGES
93 010-93	FARMINGTON	Residential	12/17/2018	\$ 1,881.28					Yes		BILLED WINTER CHARGES
96 231-96	HERMANTOWN	Residential	12/3/2018	\$ 1,881.30					Yes		BILLED WINTER CHARGES
93 008-93	LAKEVILLE	Residential	1/15/2021	\$ 1,881.89					Yes		BILLED WINTER CHARGES
93 008-93	LAKEVILLE	Residential	1/13/2022	\$ 1,882.32					Yes		BILLED WINTER CHARGES
93 008-93	LAKEVILLE	Residential	1/13/2022	\$ 1,882.32					Yes		BILLED WINTER CHARGES
93 008-93	LAKEVILLE	Residential	3/28/2019	\$ 1,882.67					Yes		BILLED WINTER CHARGES
93 316-93	LAKEVILLE	Residential	3/11/2019	\$ 1,882.73					Yes		BILLED WINTER CHARGES
93 008-93	FARMINGTON	Residential	2/6/2018	\$ 1,883.22					Yes		BILLED WINTER CHARGES
93 007-93	ROSEMOUNT	Residential	12/21/2021	\$ 1,884.03					Yes		BILLED WINTER CHARGES
93 008-93	LAKEVILLE	Residential	1/11/2022	\$ 1,884.60					Yes		BILLED WINTER CHARGES
93 316-93	LAKEVILLE	Residential	4/4/2022	\$ 1,884.79					Yes		BILLED WINTER CHARGES
95 318-95	ORONOCO	Residential	1/30/2020	\$ 1,885.52					Yes		BILLED WINTER CHARGES
93 008-93	LAKEVILLE	Residential	2/22/2020	\$ 1,886.70					Yes		BILLED WINTER CHARGES
93 007-93	ROSEMOUNT	Residential	2/28/2020	\$ 1,886.70					Yes		BILLED WINTER CHARGES
93 007-93	ROSEMOUNT	Residential	2/28/2020	\$ 1,886.70					Yes		BILLED WINTER CHARGES
95 160-95	ROCHESTER	Residential	2/11/2020	\$ 1,886.94					Yes		BILLED WINTER CHARGES
93 010-93	FARMINGTON	Residential	4/4/2022	\$ 1,887.15					Yes		BILLED WINTER CHARGES
93 316-93	LAKEVILLE	Residential	2/10/2020	\$ 1,887.76					Yes		BILLED WINTER CHARGES
93 008-93	LAKEVILLE	Residential	2/10/2020	\$ 1,887.92					Yes		BILLED WINTER CHARGES
93 008-93	LAKEVILLE	Residential	12/18/2019	\$ 1,887.99					yes		BILLED WINTER CHARGES
93 008-93	LAKEVILLE	Residential	2/21/2022	\$ 1,888.81					Yes		BILLED WINTER CHARGES
93 316-93	LAKEVILLE	Residential	3/18/2020	\$ 1,889.11					Yes		BILLED WINTER CHARGES
93 007-93	ROSEMOUNT	Residential	3/18/2020	\$ 1,889.11					Yes		BILLED WINTER CHARGES
93 031-93	NEW MARKET	Residential	12/21/2018	\$ 1,889.12					Yes		BILLED WINTER CHARGES
93 316-93	LAKEVILLE	Residential	1/21/2020	\$ 1,889.60					Yes		BILLED WINTER CHARGES
93 008-93	LAKEVILLE	Residential	2/26/2021	\$ 1,889.91					Yes		BILLED WINTER CHARGES
93 008-93	LAKEVILLE	Residential	2/4/2021	\$ 1,890.35					Yes		BILLED WINTER CHARGES
95 110-95	CANTON	Residential	12/28/2021	\$ 1,890.55					Yes		BILLED WINTER CHARGES AND EXCESS FOOTAGE
93 008-93	LAKEVILLE	Residential	2/26/2021	\$ 1,891.25					Yes		BILLED WINTER CHARGES
93 008-93	LAKEVILLE	Residential	2/4/2021	\$ 1,891.89					Yes		BILLED WINTER CHARGES
95 132-95	ZUMBROTA	Residential	2/5/2018	\$ 1,894.55					Yes		BILLED WINTER CHARGES
95 163-95	STEWARTVILLE	Residential	1/2/2018	\$ 1,895.37					Yes		BILLED WINTER CHARGES
93 007-93	ROSEMOUNT	Residential	2/28/2022	\$ 1,895.72					Yes		BILLED WINTER CHARGES
93 316-93	LAKEVILLE	Residential	2/14/2022	\$ 1,896.56					Yes		BILLED WINTER CHARGES
93 008-93	LAKEVILLE	Residential	2/1/2021	\$ 1,896.83					Yes		BILLED WINTER CHARGES
93 007-93	ROSEMOUNT	Residential	2/4/2021	\$ 1,896.83					Yes		BILLED WINTER CHARGES
93 008-93	LAKEVILLE	Residential	3/4/2019	\$ 1,896.86					Yes		BILLED WINTER CHARGES
93 007-93	ROSEMOUNT	Residential	1/7/2021	\$ 1,897.14					Yes		BILLED WINTER CHARGES

Op District	Tax District	City	Residential / Commercial	Const Complete Date	Total Contractor Charges	CEM?	CIAC Required?	CIAC Collected	Follow Tariff?	Adj Amount	Comment
93 008-93	LAKEVILLE	Residential	1/27/2021	\$ 1,897.32					Yes		BILLED WINTER CHARGES
93 008-93	LAKEVILLE	Residential	3/12/2019	\$ 1,897.73					Yes		BILLED WINTER CHARGES
93 007-93	ROSEMOUNT	Residential	1/12/2021	\$ 1,898.65					Yes		BILLED WINTER CHARGES
93 008-93	LAKEVILLE	Residential	3/20/2018	\$ 1,899.01					Yes		BILLED WINTER CHARGES
93 007-93	ROSEMOUNT	Residential	3/7/2019	\$ 1,899.60					Yes		BILLED WINTER CHARGES
93 010-93	FARMINGTON	Residential	2/14/2022	\$ 1,900.13					Yes		BILLED WINTER CHARGES
93 296-93	EAGAN	Residential	1/20/2019	\$ 1,900.88					Yes		BILLED WINTER CHARGES
93 007-93	ROSEMOUNT	Residential	2/26/2021	\$ 1,901.33					Yes		BILLED WINTER CHARGES
93 008-93	LAKEVILLE	Residential	12/28/2021	\$ 1,901.88					Yes		BILLED WINTER CHARGES
93 008-93	LAKEVILLE	Residential	4/4/2022	\$ 1,903.62					Yes		BILLED WINTER CHARGES
93 316-93	LAKEVILLE	Residential	2/6/2020	\$ 1,903.82					Yes		BILLED WINTER CHARGES
93 008-93	LAKEVILLE	Residential	2/7/2020	\$ 1,903.98					Yes		BILLED WINTER CHARGES
93 008-93	LAKEVILLE	Residential	2/21/2022	\$ 1,904.02					Yes		BILLED WINTER CHARGES
93 296-93	EAGAN	Residential	2/21/2022	\$ 1,904.02					Yes		BILLED WINTER CHARGES
93 007-93	ROSEMOUNT	Residential	2/21/2022	\$ 1,905.10					Yes		BILLED WINTER CHARGES
93 008-93	LAKEVILLE	Residential	2/14/2022	\$ 1,905.34					Yes		BILLED WINTER CHARGES
93 008-93	LAKEVILLE	Residential	3/3/2020	\$ 1,905.66					Yes		BILLED WINTER CHARGES
93 007-93	ROSEMOUNT	Residential	3/9/2020	\$ 1,905.66					Yes		BILLED WINTER CHARGES
93 010-93	FARMINGTON	Residential	3/8/2018	\$ 1,905.84					Yes		BILLED WINTER CHARGES
93 008-93	LAKEVILLE	Residential	2/21/2022	\$ 1,906.62					Yes		BILLED WINTER CHARGES
93 007-93	ROSEMOUNT	Residential	3/4/2019	\$ 1,906.86					Yes		BILLED WINTER CHARGES
93 008-93	LAKEVILLE	Residential	3/2/2020	\$ 1,908.37					Yes		BILLED WINTER CHARGES
93 008-93	LAKEVILLE	Residential	3/18/2020	\$ 1,908.37					Yes		BILLED WINTER CHARGES
95 145-95	BYRON	Residential	2/13/2019	\$ 1,908.84					Yes		BILLED WINTER CHARGES
95 160-95	ROCHESTER	Residential	3/7/2022	\$ 1,909.07					Yes		BILLED WINTER CHARGES
93 008-93	LAKEVILLE	Residential	1/7/2020	\$ 1,909.97					Yes		BILLED WINTER CHARGES
93 007-93	ROSEMOUNT	Residential	1/12/2021	\$ 1,910.89					Yes		BILLED WINTER CHARGES
93 008-93	LAKEVILLE	Residential	1/14/2021	\$ 1,910.89					Yes		BILLED WINTER CHARGES
93 008-93	LAKEVILLE	Residential	2/5/2021	\$ 1,911.23					Yes		BILLED WINTER CHARGES
93 008-93	LAKEVILLE	Residential	2/5/2021	\$ 1,911.23					Yes		BILLED WINTER CHARGES
93 008-93	LAKEVILLE	Residential	2/17/2021	\$ 1,911.23					Yes		BILLED WINTER CHARGES
93 008-93	LAKEVILLE	Residential	3/21/2018	\$ 1,911.47					Yes		BILLED WINTER CHARGES
93 008-93	LAKEVILLE	Residential	3/2/2018	\$ 1,911.92					Yes		BILLED WINTER CHARGES
93 330-93	LAKEVILLE	Residential	2/19/2018	\$ 1,912.28					Yes		BILLED WINTER CHARGES
93 008-93	LAKEVILLE	Residential	12/9/2018	\$ 1,912.37					Yes		BILLED WINTER CHARGES
96 231-96	HERMANTOWN	Residential	12/3/2018	\$ 1,912.96					Yes		BILLED WINTER CHARGES
93 008-93	LAKEVILLE	Residential	1/3/2022	\$ 1,913.05					Yes		BILLED WINTER CHARGES
93 007-93	ROSEMOUNT	Residential	3/7/2022	\$ 1,913.62					Yes		BILLED WINTER CHARGES
93 296-93	EAGAN	Residential	3/13/2018	\$ 1,914.28					Yes		BILLED WINTER CHARGES
93 316-93	FARMINGTON	Residential	3/6/2018	\$ 1,915.00					Yes		BILLED WINTER CHARGES
93 008-93	LAKEVILLE	Residential	3/14/2022	\$ 1,915.00					Yes		BILLED WINTER CHARGES
93 008-93	LAKEVILLE	Residential	3/13/2018	\$ 1,915.29					Yes		BILLED WINTER CHARGES
93 008-93	LAKEVILLE	Residential	3/14/2022	\$ 1,915.54					Yes		BILLED WINTER CHARGES
93 008-93	LAKEVILLE	Residential	3/11/2019	\$ 1,916.42					Yes		BILLED WINTER CHARGES
93 008-93	LAKEVILLE	Residential	1/11/2018	\$ 1,917.36					Yes		BILLED WINTER CHARGES
93 008-93	LAKEVILLE	Residential	3/2/2022	\$ 1,917.64					Yes		BILLED WINTER CHARGES
93 010-93	FARMINGTON	Residential	1/8/2020	\$ 1,918.14					Yes		BILLED WINTER CHARGES
93 296-93	EAGAN	Residential	2/13/2019	\$ 1,918.44					Yes		BILLED WINTER CHARGES
93 007-93	ROSEMOUNT	Residential	3/21/2022	\$ 1,918.54					Yes		BILLED WINTER CHARGES
93 007-93	ROSEMOUNT	Residential	3/21/2022	\$ 1,918.78					Yes		BILLED WINTER CHARGES
93 008-93	LAKEVILLE	Residential	12/28/2021	\$ 1,919.72					Yes		BILLED WINTER CHARGES
93 008-93	LAKEVILLE	Residential	4/4/2022	\$ 1,921.73					Yes		BILLED WINTER CHARGES
93 008-93	LAKEVILLE	Residential	2/26/2021	\$ 1,921.92					Yes		BILLED WINTER CHARGES
93 008-93	LAKEVILLE	Residential	3/11/2019	\$ 1,922.01					Yes		BILLED WINTER CHARGES
95 145-95	BYRON	Residential	1/7/2021	\$ 1,923.82					Yes		BILLED WINTER CHARGES
93 008-93	LAKEVILLE	Residential	2/26/2021	\$ 1,925.59					Yes		BILLED WINTER CHARGES
93 007-93	ROSEMOUNT	Residential	1/13/2019	\$ 1,927.01					Yes		BILLED WINTER CHARGES
93 008-93	LAKEVILLE	Residential	1/8/2021	\$ 1,927.50					Yes		BILLED WINTER CHARGES
93 007-93	ROSEMOUNT	Residential	2/2/2022	\$ 1,928.62					Yes		BILLED WINTER CHARGES
93 008-93	LAKEVILLE	Residential	3/4/2021	\$ 1,929.46					Yes		BILLED WINTER CHARGES
93 008-93	LAKEVILLE	Residential	1/4/2022	\$ 1,930.62					Yes		BILLED WINTER CHARGES
93 008-93	LAKEVILLE	Residential	1/3/2022	\$ 1,930.62					Yes		BILLED WINTER CHARGES

Op District	Tax District	City	Residential / Commercial	Const Complete Date	Total Contractor Charges	CEM?	CIAC Required?	CIAC Collected	Follow Tariff?	Adj Amount	Comment
93 008-93	LAKEVILLE	Residential	1/5/2022	\$ 1,930.86					Yes		BILLED WINTER CHARGES
93 008-93	LAKEVILLE	Residential	1/13/2022	\$ 1,931.10					Yes		BILLED WINTER CHARGES
93 316-93	FARMINGTON	Residential	1/27/2019	\$ 1,931.50					Yes		BILLED WINTER CHARGES
93 008-93	LAKEVILLE	Residential	1/13/2022	\$ 1,932.42					Yes		BILLED WINTER CHARGES
93 008-93	LAKEVILLE	Residential	3/14/2022	\$ 1,933.11					Yes		BILLED WINTER CHARGES
93 008-93	LAKEVILLE	Residential	3/14/2022	\$ 1,933.11					Yes		BILLED WINTER CHARGES
93 008-93	LAKEVILLE	Residential	3/14/2022	\$ 1,933.11					Yes		BILLED WINTER CHARGES
93 007-93	ROSEMOUNT	Residential	3/26/2020	\$ 1,934.62					Yes		BILLED WINTER CHARGES
93 008-93	LAKEVILLE	Residential	1/13/2019	\$ 1,935.05					Yes		BILLED WINTER CHARGES
93 007-93	ROSEMOUNT	Residential	2/10/2020	\$ 1,935.36					Yes		BILLED WINTER CHARGES
93 008-93	LAKEVILLE	Residential	1/21/2020	\$ 1,935.55					Yes		BILLED WINTER CHARGES
93 316-93	LAKEVILLE	Residential	2/26/2020	\$ 1,935.62					Yes		BILLED WINTER CHARGES
93 010-93	FARMINGTON	Residential	3/1/2022	\$ 1,935.81					Yes		BILLED WINTER CHARGES
93 010-93	LAKEVILLE	Residential	3/8/2018	\$ 1,936.56					Yes		BILLED WINTER CHARGES
93 008-93	LAKEVILLE	Residential	2/19/2020	\$ 1,936.58					Yes		BILLED WINTER CHARGES
93 010-93	FARMINGTON	Residential	2/24/2020	\$ 1,936.58					Yes		BILLED WINTER CHARGES
93 008-93	LAKEVILLE	Residential	2/25/2020	\$ 1,936.58					Yes		BILLED WINTER CHARGES
93 316-93	LAKEVILLE	Residential	2/26/2020	\$ 1,936.58					Yes		BILLED WINTER CHARGES
93 007-93	ROSEMOUNT	Residential	3/21/2022	\$ 1,936.65					Yes		BILLED WINTER CHARGES
95 126-95	KENYON	Residential	1/12/2021	\$ 1,936.84					Yes		BILLED WINTER CHARGES
95 126-95	KENYON	Residential	1/12/2021	\$ 1,936.84					Yes		BILLED WINTER CHARGES
93 007-93	ROSEMOUNT	Residential	3/21/2022	\$ 1,937.13					Yes		BILLED WINTER CHARGES
95 160-95	ROCHESTER	Residential	1/16/2018	\$ 1,937.16					Yes		BILLED WINTER CHARGES
93 008-93	NEW MARKET	Residential	2/13/2020	\$ 1,937.78					Yes		BILLED WINTER CHARGES
96 231-96	HERMANTOWN	Residential	12/3/2018	\$ 1,938.25					Yes		BILLED WINTER CHARGES
93 010-93	FARMINGTON	Residential	2/26/2021	\$ 1,938.52					Yes		BILLED WINTER CHARGES
93 316-93	LAKEVILLE	Residential	3/18/2020	\$ 1,938.76					Yes		BILLED WINTER CHARGES
93 008-93	LAKEVILLE	Residential	12/22/2020	\$ 1,939.42					Yes		BILLED WINTER CHARGES
93 010-93	LAKEVILLE	Residential	4/4/2022	\$ 1,939.84					Yes		BILLED WINTER CHARGES
93 007-93	ROSEMOUNT	Residential	4/4/2022	\$ 1,939.84					Yes		BILLED WINTER CHARGES
96 231-96	HERMANTOWN	Residential	12/14/2021	\$ 1,940.25					Yes		BILLED WINTER CHARGES / NO CHG FOR EXCESS FTG. P/L TO METER IS < 75 FT
95 160-95	ROCHESTER	Residential	3/2/2020	\$ 1,940.47					Yes		BILLED WINTER CHARGES
93 008-93	LAKEVILLE	Residential	2/15/2018	\$ 1,940.66					Yes		BILLED WINTER CHARGES
93 008-93	LAKEVILLE	Residential	3/10/2020	\$ 1,941.47					Yes		BILLED WINTER CHARGES
93 008-93	LAKEVILLE	Residential	3/17/2020	\$ 1,941.47					Yes		BILLED WINTER CHARGES
93 008-93	LAKEVILLE	Residential	2/21/2022	\$ 1,942.24					Yes		BILLED WINTER CHARGES
93 008-93	LAKEVILLE	Residential	2/21/2022	\$ 1,942.24					Yes		BILLED WINTER CHARGES
93 296-93	EAGAN	Residential	2/27/2018	\$ 1,942.26					Yes		BILLED WINTER CHARGES
93 008-93	LAKEVILLE	Residential	3/26/2019	\$ 1,943.58					Yes		BILLED WINTER CHARGES
93 351-93	LAKEVILLE	Residential	12/12/2018	\$ 1,943.82					Yes		BILLED WINTER CHARGES
93 008-93	LAKEVILLE	Residential	1/13/2021	\$ 1,944.10					Yes		BILLED WINTER CHARGES
93 008-93	LAKEVILLE	Residential	1/13/2021	\$ 1,944.10					Yes		BILLED WINTER CHARGES
93 008-93	LAKEVILLE	Residential	3/25/2019	\$ 1,944.15					Yes		BILLED WINTER CHARGES
93 008-93	LAKEVILLE	Residential	3/28/2019	\$ 1,944.15					Yes		BILLED WINTER CHARGES
93 008-93	LAKEVILLE	Residential	2/20/2018	\$ 1,944.58					Yes		BILLED WINTER CHARGES
93 008-93	LAKEVILLE	Residential	2/7/2020	\$ 1,944.77					Yes		BILLED WINTER CHARGES
93 007-93	ROSEMOUNT	Residential	2/21/2022	\$ 1,945.67					Yes		BILLED WINTER CHARGES
93 296-93	EAGAN	Residential	2/18/2020	\$ 1,945.89					Yes		BILLED WINTER CHARGES
93 008-93	LAKEVILLE	Residential	3/2/2021	\$ 1,946.19					Yes		BILLED WINTER CHARGES
93 330-93	LAKEVILLE	Residential	1/7/2021	\$ 1,946.36					Yes		BILLED WINTER CHARGES
93 007-93	ROSEMOUNT	Residential	12/16/2019	\$ 1,947.10					yes		BILLED WINTER CHARGES
93 007-93	ROSEMOUNT	Residential	12/16/2019	\$ 1,947.10					yes		BILLED WINTER CHARGES
93 010-93	FARMINGTON	Residential	3/4/2019	\$ 1,947.38					Yes		BILLED WINTER CHARGES
93 008-93	LAKEVILLE	Residential	12/21/2018	\$ 1,948.69					Yes		BILLED WINTER CHARGES
93 008-93	LAKEVILLE	Residential	3/7/2019	\$ 1,948.75					Yes		BILLED WINTER CHARGES
95 160-95	ROCHESTER	Residential	1/5/2021	\$ 1,948.81					Yes		BILLED WINTER CHARGES
93 316-93	LAKEVILLE	Residential	3/26/2018	\$ 1,948.85					Yes		BILLED WINTER CHARGES
93 008-93	LAKEVILLE	Residential	1/3/2022	\$ 1,949.43					Yes		BILLED WINTER CHARGES
93 007-93	ROSEMOUNT	Residential	2/21/2022	\$ 1,950.32					Yes		BILLED WINTER CHARGES
93 008-93	LAKEVILLE	Residential	1/13/2022	\$ 1,950.47					Yes		BILLED WINTER CHARGES
93 008-93	LAKEVILLE	Residential	1/30/2018	\$ 1,952.16					Yes		BILLED WINTER CHARGES
93 008-93	LAKEVILLE	Residential	2/26/2021	\$ 1,952.48					Yes		BILLED WINTER CHARGES

Op District	Tax District	City	Residential / Commercial	Const Complete Date	Total Contractor Charges	CEM?	CIAC Required?	CIAC Collected	Follow Tariff?	Adj Amount	Comment
93 008-93	LAKEVILLE	Residential	3/4/2021	\$ 1,953.12					Yes		BILLED WINTER CHARGES
95 160-95	ROCHESTER	Residential	2/10/2019	\$ 1,953.14					Yes		BILLED WINTER CHARGES
93 007-93	ROSEMOUNT	Residential	2/14/2022	\$ 1,953.56					Yes		BILLED WINTER CHARGES
93 010-93	FARMINGTON	Residential	3/1/2022	\$ 1,953.98					Yes		BILLED WINTER CHARGES
93 010-93	FARMINGTON	Residential	3/2/2022	\$ 1,953.98					Yes		BILLED WINTER CHARGES
93 010-93	FARMINGTON	Residential	1/27/2021	\$ 1,953.99					Yes		BILLED WINTER CHARGES
93 296-93	EAGAN	Residential	12/18/2019	\$ 1,954.11					yes		BILLED WINTER CHARGES
93 008-93	LAKEVILLE	Residential	3/3/2020	\$ 1,955.03					Yes		BILLED WINTER CHARGES
93 008-93	LAKEVILLE	Residential	3/4/2021	\$ 1,955.30					yes		BILLED WINTER CHARGES
93 008-93	LAKEVILLE	Residential	3/4/2021	\$ 1,955.30					Yes		BILLED WINTER CHARGES
93 007-93	ROSEMOUNT	Residential	3/9/2020	\$ 1,955.31					Yes		BILLED WINTER CHARGES
93 007-93	ROSEMOUNT	Residential	3/9/2020	\$ 1,955.31					Yes		BILLED WINTER CHARGES
93 008-93	LAKEVILLE	Residential	3/23/2020	\$ 1,955.31					Yes		BILLED WINTER CHARGES
93 010-93	FARMINGTON	Residential	3/31/2020	\$ 1,955.31					Yes		BILLED WINTER CHARGES
93 007-93	ROSEMOUNT	Residential	12/21/2021	\$ 1,955.42					Yes		BILLED WINTER CHARGES
93 008-93	LAKEVILLE	Residential	3/11/2020	\$ 1,955.79					Yes		BILLED WINTER CHARGES
89 291-89	WADENA	Residential	12/21/2018	\$ 1,956.31					Yes		BILLED WINTER CHARGES
93 008-93	LAKEVILLE	Residential	1/12/2018	\$ 1,956.46					Yes		BILLED WINTER CHARGES
93 008-93	LAKEVILLE	Residential	1/27/2020	\$ 1,957.02					Yes		BILLED WINTER CHARGES
93 007-93	ROSEMOUNT	Residential	3/19/2018	\$ 1,957.63					Yes		BILLED WINTER CHARGES
93 008-93	LAKEVILLE	Residential	2/26/2021	\$ 1,957.66					Yes		BILLED WINTER CHARGES
93 007-93	ROSEMOUNT	Residential	3/31/2022	\$ 1,957.95					Yes		BILLED WINTER CHARGES
93 008-93	LAKEVILLE	Residential	12/9/2018	\$ 1,961.47					Yes		BILLED WINTER CHARGES
93 008-93	LAKEVILLE	Residential	3/15/2019	\$ 1,962.59					Yes		BILLED WINTER CHARGES
93 316-93	LAKEVILLE	Residential	2/3/2020	\$ 1,962.85					Yes		BILLED WINTER CHARGES
93 316-93	LAKEVILLE	Residential	1/27/2019	\$ 1,963.06					Yes		BILLED WINTER CHARGES
93 008-93	LAKEVILLE	Residential	1/4/2021	\$ 1,963.61					Yes		BILLED WINTER CHARGES
93 010-93	FARMINGTON	Residential	1/6/2021	\$ 1,963.61					Yes		BILLED WINTER CHARGES
93 008-93	LAKEVILLE	Residential	1/27/2019	\$ 1,963.64					Yes		BILLED WINTER CHARGES
93 008-93	LAKEVILLE	Residential	2/3/2022	\$ 1,964.24					Yes		BILLED WINTER CHARGES
93 008-93	LAKEVILLE	Residential	3/7/2022	\$ 1,964.55					Yes		BILLED WINTER CHARGES
93 296-93	EAGAN	Residential	1/13/2019	\$ 1,964.70					Yes		BILLED WINTER CHARGES
93 008-93	LAKEVILLE	Residential	3/4/2021	\$ 1,965.08					Yes		BILLED WINTER CHARGES
93 010-93	LAKEVILLE	Residential	3/8/2018	\$ 1,966.93					Yes		BILLED WINTER CHARGES
93 008-93	LAKEVILLE	Residential	2/21/2022	\$ 1,966.96					Yes		BILLED WINTER CHARGES
93 008-93	LAKEVILLE	Residential	2/28/2022	\$ 1,966.96					Yes		BILLED WINTER CHARGES
93 010-93	FARMINGTON	Residential	1/14/2022	\$ 1,968.04					Yes		BILLED WINTER CHARGES
93 008-93	LAKEVILLE	Residential	3/7/2022	\$ 1,968.67					Yes		BILLED WINTER CHARGES
93 008-93	LAKEVILLE	Residential	3/17/2022	\$ 1,968.67					Yes		BILLED WINTER CHARGES
93 008-93	LAKEVILLE	Residential	2/27/2020	\$ 1,969.02					Yes		BILLED WINTER CHARGES
99 079-99	WORTHINGTON	Residential	12/10/2020	\$ 1,969.88					Yes		BILLED WINTER CHARGES / NO CHG FOR EXCESS FTG. P/L TO METER IS < 75 FT
93 008-93	LAKEVILLE	Residential	1/9/2020	\$ 1,970.70					Yes		BILLED WINTER CHARGES
93 008-93	LAKEVILLE	Residential	1/12/2018	\$ 1,971.80					Yes		BILLED WINTER CHARGES
89 291-89	WADENA	Residential	12/21/2018	\$ 1,972.01					Yes		BILLED WINTER CHARGES
93 008-93	LAKEVILLE	Residential	12/18/2019	\$ 1,972.23					yes		BILLED WINTER CHARGES
93 010-93	LAKEVILLE	Residential	1/16/2018	\$ 1,972.77					Yes		BILLED WINTER CHARGES
93 008-93	LAKEVILLE	Residential	12/28/2021	\$ 1,973.27					Yes		BILLED WINTER CHARGES
95 102-95	KASSON	Residential	3/2/2018	\$ 1,976.10					Yes		BILLED WINTER CHARGES
93 007-93	ROSEMOUNT	Residential	3/31/2022	\$ 1,976.54					Yes		BILLED WINTER CHARGES
93 008-93	LAKEVILLE	Residential	1/5/2021	\$ 1,977.30					Yes		BILLED WINTER CHARGES
93 008-93	LAKEVILLE	Residential	1/8/2021	\$ 1,977.30					Yes		BILLED WINTER CHARGES
93 008-93	LAKEVILLE	Residential	1/11/2021	\$ 1,977.30					Yes		BILLED WINTER CHARGES
93 007-93	ROSEMOUNT	Residential	1/12/2021	\$ 1,977.30					Yes		BILLED WINTER CHARGES
93 008-93	LAKEVILLE	Residential	2/19/2018	\$ 1,977.68					Yes		BILLED WINTER CHARGES
93 008-93	LAKEVILLE	Residential	1/27/2019	\$ 1,979.33					Yes		BILLED WINTER CHARGES
93 008-93	LAKEVILLE	Residential	2/4/2021	\$ 1,979.85					Yes		BILLED WINTER CHARGES
95 318-95	ORONOCO	Residential	1/30/2020	\$ 1,979.87					Yes		BILLED WINTER CHARGES
93 008-93	LAKEVILLE	Residential	1/11/2021	\$ 1,980.21					Yes		BILLED WINTER CHARGES
93 008-93	LAKEVILLE	Residential	1/11/2021	\$ 1,980.21					Yes		BILLED WINTER CHARGES
93 008-93	LAKEVILLE	Residential	3/11/2019	\$ 1,980.25					Yes		BILLED WINTER CHARGES
93 008-93	LAKEVILLE	Residential	1/4/2021	\$ 1,981.51					Yes		BILLED WINTER CHARGES
93 008-93	LAKEVILLE	Residential	2/3/2022	\$ 1,982.05					Yes		BILLED WINTER CHARGES

Op District	Tax District	City	Residential / Commercial	Const Complete Date	Total Contractor Charges	CEM?	CIAC Required?	CIAC Collected	Follow Tariff?	Adj Amount	Comment
93 316-93	LAKEVILLE	Residential	3/19/2018	\$ 1,982.45					Yes		BILLED WINTER CHARGES
93 007-93	ROSEMOUNT	Residential	2/28/2020	\$ 1,984.02					Yes		BILLED WINTER CHARGES
93 008-93	LAKEVILLE	Residential	1/22/2020	\$ 1,984.21					Yes		BILLED WINTER CHARGES
93 316-93	LAKEVILLE	Residential	12/21/2018	\$ 1,984.24					Yes		BILLED WINTER CHARGES
93 316-93	LAKEVILLE	Residential	2/28/2022	\$ 1,984.77					Yes		BILLED WINTER CHARGES
93 008-93	LAKEVILLE	Residential	1/3/2022	\$ 1,984.81					Yes		BILLED WINTER CHARGES
93 008-93	LAKEVILLE	Residential	2/10/2020	\$ 1,985.08					Yes		BILLED WINTER CHARGES
93 008-93	LAKEVILLE	Residential	2/12/2020	\$ 1,985.40					Yes		BILLED WINTER CHARGES
93 008-93	LAKEVILLE	Residential	3/2/2022	\$ 1,985.46					Yes		BILLED WINTER CHARGES
93 007-93	ROSEMOUNT	Residential	3/3/2022	\$ 1,985.46					Yes		BILLED WINTER CHARGES
93 008-93	LAKEVILLE	Residential	1/22/2020	\$ 1,985.81					Yes		BILLED WINTER CHARGES
93 007-93	ROSEMOUNT	Residential	2/10/2020	\$ 1,985.88					Yes		BILLED WINTER CHARGES
93 010-93	FARMINGTON	Residential	1/14/2022	\$ 1,986.09					Yes		BILLED WINTER CHARGES
93 008-93	LAKEVILLE	Residential	12/21/2020	\$ 1,986.42					Yes		BILLED WINTER CHARGES
93 316-93	LAKEVILLE	Residential	12/21/2020	\$ 1,986.42					Yes		BILLED WINTER CHARGES
93 010-93	FARMINGTON	Residential	2/3/2022	\$ 1,986.42					Yes		BILLED WINTER CHARGES
95 160-95	ROCHESTER	Residential	12/15/2017	\$ 1,986.57					Yes		BILLED WINTER CHARGES AND EXCESS FOOTAGE
93 316-93	LAKEVILLE	Residential	2/25/2020	\$ 1,988.11					Yes		BILLED WINTER CHARGES
93 316-93	LAKEVILLE	Residential	3/3/2022	\$ 1,988.16					Yes		BILLED WINTER CHARGES
93 008-93	LAKEVILLE	Residential	3/10/2022	\$ 1,988.16					Yes		BILLED WINTER CHARGES
93 316-93	LAKEVILLE	Residential	2/26/2021	\$ 1,988.33					Yes		BILLED WINTER CHARGES
93 316-93	LAKEVILLE	Residential	3/10/2020	\$ 1,988.41					Yes		BILLED WINTER CHARGES
93 007-93	ROSEMOUNT	Residential	3/9/2020	\$ 1,990.27					Yes		BILLED WINTER CHARGES
93 008-93	LAKEVILLE	Residential	3/11/2020	\$ 1,990.27					Yes		BILLED WINTER CHARGES
93 008-93	LAKEVILLE	Residential	1/12/2018	\$ 1,990.40					Yes		BILLED WINTER CHARGES
93 010-93	FARMINGTON	Residential	3/1/2022	\$ 1,991.04					Yes		BILLED WINTER CHARGES
93 008-93	LAKEVILLE	Residential	1/13/2019	\$ 1,991.68					Yes		BILLED WINTER CHARGES
95 163-95	STEWARTVILLE	Residential	1/4/2018	\$ 1,992.24					Yes		BILLED WINTER CHARGES
93 008-93	LAKEVILLE	Residential	3/11/2019	\$ 1,992.88					Yes		BILLED WINTER CHARGES
93 008-93	LAKEVILLE	Residential	1/6/2021	\$ 1,993.91					Yes		BILLED WINTER CHARGES
93 296-93	EAGAN	Residential	2/18/2020	\$ 1,995.52					Yes		BILLED WINTER CHARGES
95 099-95	DODGE CENTER	Residential	12/7/2017	\$ 1,995.67					Yes		BILLED WINTER CHARGES / NO CHG FOR EXCESS FTG. P/L TO METER IS < 75 FT
93 008-93	LAKEVILLE	Residential	2/22/2021	\$ 1,996.45					Yes		BILLED WINTER CHARGES
95 163-95	STEWARTVILLE	Residential	1/4/2018	\$ 1,996.77					Yes		BILLED WINTER CHARGES
93 007-93	ROSEMOUNT	Residential	1/6/2021	\$ 1,996.77					Yes		BILLED WINTER CHARGES
93 008-93	LAKEVILLE	Residential	2/5/2021	\$ 1,998.45					Yes		BILLED WINTER CHARGES
93 008-93	LAKEVILLE	Residential	1/20/2019	\$ 1,999.32					Yes		BILLED WINTER CHARGES
93 008-93	LAKEVILLE	Residential	1/29/2018	\$ 2,002.92					Yes		BILLED WINTER CHARGES
93 296-93	EAGAN	Residential	2/27/2018	\$ 2,002.96					Yes		BILLED WINTER CHARGES
95 160-95	ROCHESTER	Residential	2/10/2019	\$ 2,003.52					Yes		BILLED WINTER CHARGES
93 316-93	LAKEVILLE	Residential	1/17/2022	\$ 2,003.66					Yes		BILLED WINTER CHARGES
93 008-93	LAKEVILLE	Residential	1/10/2020	\$ 2,003.82					Yes		BILLED WINTER CHARGES
93 008-93	LAKEVILLE	Residential	1/13/2022	\$ 2,003.90					Yes		BILLED WINTER CHARGES
93 296-93	EAGAN	Residential	1/18/2022	\$ 2,003.91					Yes		BILLED WINTER CHARGES
93 296-93	EAGAN	Residential	3/21/2018	\$ 2,005.01					Yes		BILLED WINTER CHARGES
93 008-93	LAKEVILLE	Residential	3/21/2018	\$ 2,005.01					Yes		BILLED WINTER CHARGES
93 008-93	LAKEVILLE	Residential	2/26/2021	\$ 2,006.08					Yes		BILLED WINTER CHARGES
93 008-93	LAKEVILLE	Residential	3/21/2022	\$ 2,006.51					Yes		BILLED WINTER CHARGES
93 007-93	ROSEMOUNT	Residential	3/4/2020	\$ 2,006.82					Yes		BILLED WINTER CHARGES
93 007-93	ROSEMOUNT	Residential	2/22/2018	\$ 2,008.24					Yes		BILLED WINTER CHARGES
95 147-95	CHATFIELD	Residential	1/24/2018	\$ 2,008.59					Yes		BILLED WINTER CHARGES
93 010-93	FARMINGTON	Residential	3/1/2022	\$ 2,009.21					Yes		BILLED WINTER CHARGES
93 008-93	LAKEVILLE	Residential	1/12/2021	\$ 2,010.52					Yes		BILLED WINTER CHARGES
93 316-93	LAKEVILLE	Residential	1/27/2019	\$ 2,010.71					Yes		BILLED WINTER CHARGES
93 007-93	ROSEMOUNT	Residential	12/23/2020	\$ 2,010.80					Yes		BILLED WINTER CHARGES
93 008-93	LAKEVILLE	Residential	2/4/2021	\$ 2,010.86					Yes		BILLED WINTER CHARGES
93 008-93	LAKEVILLE	Residential	2/10/2020	\$ 2,011.36					Yes		BILLED WINTER CHARGES
93 008-93	LAKEVILLE	Residential	2/18/2021	\$ 2,011.71					Yes		BILLED WINTER CHARGES
93 008-93	LAKEVILLE	Residential	2/5/2021	\$ 2,013.05					Yes		BILLED WINTER CHARGES
93 008-93	LAKEVILLE	Residential	2/5/2021	\$ 2,013.05					Yes		BILLED WINTER CHARGES
93 007-93	ROSEMOUNT	Residential	4/4/2022	\$ 2,013.24					Yes		BILLED WINTER CHARGES
93 008-93	LAKEVILLE	Residential	1/4/2021	\$ 2,013.37					Yes		BILLED WINTER CHARGES

Op District	Tax District	City	Residential / Commercial	Const Complete Date	Total Contractor Charges	CEM?	CIAC Required?	CIAC Collected	Follow Tariff?	Adj Amount	Comment
93 008-93	LAKEVILLE	Residential	1/4/2021	\$ 2,013.37					Yes		BILLED WINTER CHARGES
93 008-93	LAKEVILLE	Residential	3/3/2021	\$ 2,013.73					Yes		BILLED WINTER CHARGES
93 008-93	LAKEVILLE	Residential	2/16/2021	\$ 2,013.75					Yes		BILLED WINTER CHARGES
93 010-93	FARMINGTON	Residential	4/7/2022	\$ 2,016.19					Yes		BILLED WINTER CHARGES
93 008-93	LAKEVILLE	Residential	2/13/2020	\$ 2,018.72					Yes		BILLED WINTER CHARGES
93 008-93	LAKEVILLE	Residential	3/15/2018	\$ 2,019.14					Yes		BILLED WINTER CHARGES
93 008-93	LAKEVILLE	Residential	2/17/2021	\$ 2,019.21					Yes		BILLED WINTER CHARGES
95 390-95	MANTORVILLE	Residential	2/5/2021	\$ 2,020.60					Yes		BILLED WINTER CHARGES
93 008-93	LAKEVILLE	Residential	3/15/2021	\$ 2,021.12					Yes		BILLED WINTER CHARGES
93 008-93	LAKEVILLE	Residential	3/15/2021	\$ 2,021.12					Yes		BILLED WINTER CHARGES
93 008-93	LAKEVILLE	Residential	3/22/2021	\$ 2,021.12					Yes		BILLED WINTER CHARGES
93 008-93	LAKEVILLE	Residential	3/23/2020	\$ 2,021.51					Yes		BILLED WINTER CHARGES
95 129-95	PINE ISLAND	Residential	12/19/2017	\$ 2,022.63					Yes		BILLED WINTER CHARGES / NO CHG FOR EXCESS FTG. P/L TO METER IS < 75 FT
93 008-93	LAKEVILLE	Residential	2/19/2018	\$ 2,023.14					Yes		BILLED WINTER CHARGES
93 008-93	LAKEVILLE	Residential	3/27/2019	\$ 2,024.80					Yes		BILLED WINTER CHARGES
93 008-93	LAKEVILLE	Residential	3/2/2022	\$ 2,024.86					Yes		BILLED WINTER CHARGES
93 007-93	ROSEMOUNT	Residential	3/4/2022	\$ 2,024.86					Yes		BILLED WINTER CHARGES
93 008-93	LAKEVILLE	Residential	3/14/2022	\$ 2,024.86					Yes		BILLED WINTER CHARGES
93 007-93	ROSEMOUNT	Residential	2/28/2018	\$ 2,028.98					Yes		BILLED WINTER CHARGES
93 007-93	ROSEMOUNT	Residential	1/7/2021	\$ 2,029.37					Yes		BILLED WINTER CHARGES
96 231-96	HERMANTOWN	Residential	12/17/2018	\$ 2,029.57					Yes		BILLED WINTER CHARGES / NO CHG FOR EXCESS FTG. P/L TO METER IS < 75 FT
93 316-93	LAKEVILLE	Residential	1/7/2021	\$ 2,029.67					Yes		BILLED WINTER CHARGES
93 316-93	LAKEVILLE	Residential	1/20/2019	\$ 2,030.61					Yes		BILLED WINTER CHARGES
95 146-95	ROCHESTER	Residential	2/17/2021	\$ 2,030.67					Yes		BILLED WINTER CHARGES
96 231-96	HERMANTOWN	Residential	12/9/2021	\$ 2,033.46					Yes		BILLED WINTER CHARGES
93 007-93	ROSEMOUNT	Residential	3/16/2021	\$ 2,033.61					Yes		BILLED WINTER CHARGES
93 008-93	LAKEVILLE	Residential	3/28/2022	\$ 2,034.19					Yes		BILLED WINTER CHARGES
95 126-95	WANAMINGO	Residential	2/14/2019	\$ 2,036.64					Yes		BILLED WINTER CHARGES
93 008-93	LAKEVILLE	Residential	3/11/2020	\$ 2,038.06					Yes		BILLED WINTER CHARGES
93 008-93	LAKEVILLE	Residential	3/11/2020	\$ 2,038.06					Yes		BILLED WINTER CHARGES
93 010-93	FARMINGTON	Residential	2/26/2021	\$ 2,038.15					Yes		BILLED WINTER CHARGES
93 031-93	NEW MARKET	Residential	2/28/2022	\$ 2,038.20					Yes		BILLED WINTER CHARGES
93 010-93	FARMINGTON	Residential	1/14/2022	\$ 2,039.52					Yes		BILLED WINTER CHARGES
93 008-93	LAKEVILLE	Residential	2/5/2018	\$ 2,041.12					Yes		BILLED WINTER CHARGES
96 231-96	HERMANTOWN	Residential	11/20/2019	\$ 2,041.33					Yes		BILLED WINTER CHARGES / NO CHG FOR EXCESS FTG. P/L TO METER IS < 75 FT
93 008-93	LAKEVILLE	Residential	3/17/2022	\$ 2,042.07					Yes		BILLED WINTER CHARGES
89 195-89	IRONTON	Residential	11/29/2021	\$ 2,042.78					Yes		BILLED WINTER CHARGES / NO CHG FOR EXCESS FTG. P/L TO METER IS < 75 FT
93 316-93	LAKEVILLE	Residential	3/21/2022	\$ 2,043.21					Yes		BILLED WINTER CHARGES
93 008-93	LAKEVILLE	Residential	1/14/2021	\$ 2,043.72					Yes		BILLED WINTER CHARGES
93 008-93	LAKEVILLE	Residential	2/5/2021	\$ 2,044.40					Yes		BILLED WINTER CHARGES
93 008-93	LAKEVILLE	Residential	4/6/2018	\$ 2,044.45					Yes		BILLED WINTER CHARGES
93 008-93	LAKEVILLE	Residential	3/18/2019	\$ 2,044.77					Yes		BILLED WINTER CHARGES
93 007-93	ROSEMOUNT	Residential	2/15/2018	\$ 2,044.90					Yes		BILLED WINTER CHARGES
93 010-93	FARMINGTON	Residential	2/21/2022	\$ 2,046.50					Yes		BILLED WINTER CHARGES
96 231-96	HERMANTOWN	Residential	12/3/2018	\$ 2,046.77					Yes		BILLED WINTER CHARGES
93 007-93	ROSEMOUNT	Residential	1/13/2019	\$ 2,047.35					Yes		BILLED WINTER CHARGES
93 296-93	EAGAN	Residential	2/10/2019	\$ 2,048.10					Yes		BILLED WINTER CHARGES
95 318-95	ORONOCO	Residential	3/17/2022	\$ 2,048.66					Yes		BILLED WINTER CHARGES
93 008-93	LAKEVILLE	Residential	1/6/2020	\$ 2,049.09					Yes		BILLED WINTER CHARGES
93 007-93	ROSEMOUNT	Residential	1/30/2020	\$ 2,049.09					Yes		BILLED WINTER CHARGES
93 008-93	LAKEVILLE	Residential	2/15/2018	\$ 2,049.18					Yes		BILLED WINTER CHARGES
95 160-95	ROCHESTER	Residential	3/1/2022	\$ 2,049.39					Yes		BILLED WINTER CHARGES
93 007-93	ROSEMOUNT	Residential	2/21/2020	\$ 2,050.12					Yes		BILLED WINTER CHARGES
95 161-95	ROCHESTER	Residential	1/6/2021	\$ 2,050.80					Yes		BILLED WINTER CHARGES
93 007-93	ROSEMOUNT	Residential	2/21/2022	\$ 2,051.34					Yes		BILLED WINTER CHARGES
98 004-98	NORTH BRANCH	Residential	12/21/2021	\$ 2,051.46					Yes		BILLED WINTER CHARGES
93 296-93	EAGAN	Residential	2/5/2018	\$ 2,051.88					Yes		BILLED WINTER CHARGES
93 007-93	ROSEMOUNT	Residential	3/20/2019	\$ 2,052.35					Yes		BILLED WINTER CHARGES
93 008-93	LAKEVILLE	Residential	3/5/2021	\$ 2,052.52					Yes		BILLED WINTER CHARGES
89 291-89	WADENA	Residential	12/17/2018	\$ 2,053.10					Yes		BILLED WINTER CHARGES
93 296-93	EAGAN	Residential	1/9/2018	\$ 2,053.16					Yes		BILLED WINTER CHARGES
93 316-93	LAKEVILLE	Residential	1/10/2018	\$ 2,053.70					Yes		BILLED WINTER CHARGES

Op District	Tax District	City	Residential / Commercial	Const Complete Date	Total Contractor Charges	CEM?	CIAC Required?	CIAC Collected	Follow Tariff?	Adj Amount	Comment
93 316-93	LAKEVILLE	Residential	3/10/2020	\$ 2,054.61					Yes		BILLED WINTER CHARGES
89 291-89	WADENA	Residential	12/17/2018	\$ 2,055.24					Yes		BILLED WINTER CHARGES
93 008-93	LAKEVILLE	Residential	2/28/2022	\$ 2,056.01					Yes		BILLED WINTER CHARGES
93 008-93	LAKEVILLE	Residential	3/15/2021	\$ 2,056.56					Yes		BILLED WINTER CHARGES
93 008-93	LAKEVILLE	Residential	3/15/2021	\$ 2,056.56					Yes		BILLED WINTER CHARGES
93 008-93	LAKEVILLE	Residential	3/15/2021	\$ 2,056.56					Yes		BILLED WINTER CHARGES
95 160-95	ROCHESTER	Residential	2/2/2021	\$ 2,058.29					Yes		BILLED WINTER CHARGES
93 008-93	LAKEVILLE	Residential	2/15/2018	\$ 2,060.06					Yes		BILLED WINTER CHARGES
93 008-93	LAKEVILLE	Residential	1/5/2021	\$ 2,060.33					Yes		BILLED WINTER CHARGES
93 010-93	FARMINGTON	Residential	3/7/2022	\$ 2,060.42					Yes		BILLED WINTER CHARGES
93 008-93	LAKEVILLE	Residential	3/17/2022	\$ 2,060.42					Yes		BILLED WINTER CHARGES
93 008-93	LAKEVILLE	Residential	3/21/2022	\$ 2,060.42					Yes		BILLED WINTER CHARGES
93 316-93	LAKEVILLE	Residential	2/14/2022	\$ 2,060.42					Yes		BILLED WINTER CHARGES
93 007-93	ROSEMOUNT	Residential	3/7/2019	\$ 2,061.72					Yes		BILLED WINTER CHARGES
93 007-93	ROSEMOUNT	Residential	2/21/2022	\$ 2,061.83					Yes		BILLED WINTER CHARGES
95 174-95	ALTURA	Residential	12/20/2019	\$ 2,062.16					yes		BILLED WINTER CHARGES / NO CHG FOR EXCESS FTG. P/L TO METER IS < 75 FT
93 316-93	LAKEVILLE	Residential	1/20/2019	\$ 2,062.67					Yes		BILLED WINTER CHARGES
93 008-93	LAKEVILLE	Residential	1/29/2021	\$ 2,062.86					Yes		BILLED WINTER CHARGES
93 316-93	LAKEVILLE	Residential	1/15/2018	\$ 2,063.40					Yes		BILLED WINTER CHARGES
99 314-99	ORTONVILLE	Residential	12/11/2017	\$ 2,064.03					Yes		BILLED WINTER CHARGES / NO CHG FOR EXCESS FTG. P/L TO METER IS < 75 FT
93 010-93	FARMINGTON	Residential	2/21/2022	\$ 2,064.31					Yes		BILLED WINTER CHARGES
93 007-93	ROSEMOUNT	Residential	1/31/2020	\$ 2,065.31					Yes		BILLED WINTER CHARGES
93 316-93	LAKEVILLE	Residential	2/3/2020	\$ 2,066.02					Yes		BILLED WINTER CHARGES
93 008-93	LAKEVILLE	Residential	2/2/2018	\$ 2,067.22					Yes		BILLED WINTER CHARGES
93 008-93	NEW MARKET	Residential	2/13/2020	\$ 2,067.54					Yes		BILLED WINTER CHARGES
93 008-93	LAKEVILLE	Residential	2/20/2018	\$ 2,068.58					Yes		BILLED WINTER CHARGES
93 008-93	LAKEVILLE	Residential	2/28/2020	\$ 2,068.77					Yes		BILLED WINTER CHARGES
93 008-93	LAKEVILLE	Residential	2/26/2021	\$ 2,071.35					Yes		BILLED WINTER CHARGES
93 008-93	LAKEVILLE	Residential	2/17/2021	\$ 2,072.88					Yes		BILLED WINTER CHARGES
93 007-93	ROSEMOUNT	Residential	3/2/2021	\$ 2,073.03					Yes		BILLED WINTER CHARGES
93 008-93	LAKEVILLE	Residential	3/18/2019	\$ 2,073.19					Yes		BILLED WINTER CHARGES
93 007-93	ROSEMOUNT	Residential	3/25/2019	\$ 2,073.19					Yes		BILLED WINTER CHARGES
93 316-93	LAKEVILLE	Residential	3/27/2019	\$ 2,073.19					Yes		BILLED WINTER CHARGES
93 007-93	ROSEMOUNT	Residential	3/27/2019	\$ 2,073.19					Yes		BILLED WINTER CHARGES
93 010-93	FARMINGTON	Residential	2/24/2020	\$ 2,073.94					Yes		BILLED WINTER CHARGES
95 161-95	ROCHESTER	Residential	2/10/2020	\$ 2,074.18					Yes		BILLED WINTER CHARGES
93 296-93	EAGAN	Residential	3/26/2018	\$ 2,074.37					Yes		BILLED WINTER CHARGES
93 007-93	ROSEMOUNT	Residential	1/11/2022	\$ 2,075.14					Yes		BILLED WINTER CHARGES
93 008-93	LAKEVILLE	Residential	1/30/2018	\$ 2,075.84					Yes		BILLED WINTER CHARGES
93 008-93	LAKEVILLE	Residential	2/28/2022	\$ 2,076.42					Yes		BILLED WINTER CHARGES
93 008-93	LAKEVILLE	Residential	1/11/2022	\$ 2,078.23					Yes		BILLED WINTER CHARGES
93 316-93	LAKEVILLE	Residential	2/27/2018	\$ 2,078.82					Yes		BILLED WINTER CHARGES
93 010-93	FARMINGTON	Residential	2/28/2018	\$ 2,078.82					Yes		BILLED WINTER CHARGES
93 008-93	LAKEVILLE	Residential	3/14/2022	\$ 2,080.39					Yes		BILLED WINTER CHARGES
95 129-95	PINE ISLAND	Residential	12/14/2020	\$ 2,082.22					yes		BILLED WINTER CHARGES / NO CHG FOR EXCESS FTG. P/L TO METER IS < 75 FT
93 008-93	LAKEVILLE	Residential	1/12/2021	\$ 2,083.89					Yes		BILLED WINTER CHARGES
93 008-93	LAKEVILLE	Residential	1/11/2018	\$ 2,084.00					Yes		BILLED WINTER CHARGES
95 129-95	PINE ISLAND	Residential	12/14/2020	\$ 2,084.27					yes		BILLED WINTER CHARGES / NO CHG FOR EXCESS FTG. P/L TO METER IS < 75 FT
93 012-93	CANNON FALLS	Residential	12/21/2017	\$ 2,086.72					yes		BILLED WINTER CHARGES
93 008-93	LAKEVILLE	Residential	4/4/2022	\$ 2,087.12					Yes		BILLED WINTER CHARGES
93 007-93	ROSEMOUNT	Residential	4/4/2022	\$ 2,087.12					Yes		BILLED WINTER CHARGES
93 007-93	ROSEMOUNT	Residential	3/18/2020	\$ 2,087.71					Yes		BILLED WINTER CHARGES
93 316-93	LAKEVILLE	Residential	2/26/2021	\$ 2,087.96					Yes		BILLED WINTER CHARGES
93 007-93	ROSEMOUNT	Residential	2/26/2021	\$ 2,087.96					Yes		BILLED WINTER CHARGES
93 007-93	ROSEMOUNT	Residential	3/18/2020	\$ 2,089.57					Yes		BILLED WINTER CHARGES
93 007-93	ROSEMOUNT	Residential	1/27/2019	\$ 2,090.03					Yes		BILLED WINTER CHARGES
93 010-93	FARMINGTON	Residential	2/26/2021	\$ 2,090.74					Yes		BILLED WINTER CHARGES
95 160-95	ROCHESTER	Residential	1/15/2018	\$ 2,091.49					Yes		BILLED WINTER CHARGES
93 010-93	FARMINGTON	Residential	1/14/2022	\$ 2,092.95					Yes		BILLED WINTER CHARGES
93 007-93	ROSEMOUNT	Residential	2/1/2018	\$ 2,094.58					Yes		BILLED WINTER CHARGES
93 007-93	ROSEMOUNT	Residential	12/21/2021	\$ 2,095.03					Yes		BILLED WINTER CHARGES
93 316-93	LAKEVILLE	Residential	3/5/2020	\$ 2,097.50					Yes		BILLED WINTER CHARGES

Op District	Tax District	City	Residential / Commercial	Const Complete Date	Total Contractor Charges	CEM?	CIAC Required?	CIAC Collected	Follow Tariff?	Adj Amount	Comment
93 010-93	FARMINGTON	FARMINGTON	Residential	12/21/2017	\$ 2,098.61				Yes		BILLED WINTER CHARGES
93 010-93	FARMINGTON	FARMINGTON	Residential	2/21/2020	\$ 2,098.78				Yes		BILLED WINTER CHARGES
93 008-93	LAKEVILLE	LAKEVILLE	Residential	1/11/2018	\$ 2,098.88				Yes		BILLED WINTER CHARGES
93 296-93	EAGAN	EAGAN	Residential	12/19/2019	\$ 2,099.33				yes		BILLED WINTER CHARGES
96 222-96	CHISHOLM	CHISHOLM	Residential	12/10/2018	\$ 2,101.15				Yes		BILLED WINTER CHARGES
89 268-89	THIEF RIVER FALLS	THIEF RIVER FALLS	Residential	11/10/2017	\$ 2,101.75				Yes		BILLED WINTER CHARGES / NO CHG FOR EXCESS FTG. P/L TO METER IS < 75 FT
93 007-93	ROSEMOUNT	ROSEMOUNT	Residential	2/24/2020	\$ 2,102.13				Yes		BILLED WINTER CHARGES
93 008-93	LAKEVILLE	LAKEVILLE	Residential	3/3/2020	\$ 2,103.02				Yes		BILLED WINTER CHARGES
93 008-93	LAKEVILLE	LAKEVILLE	Residential	2/5/2018	\$ 2,105.60				Yes		BILLED WINTER CHARGES
93 008-93	LAKEVILLE	LAKEVILLE	Residential	3/5/2020	\$ 2,106.12				Yes		BILLED WINTER CHARGES
93 007-93	ROSEMOUNT	ROSEMOUNT	Residential	3/9/2020	\$ 2,106.12				Yes		BILLED WINTER CHARGES
89 291-89	WADENA	WADENA	Residential	12/17/2018	\$ 2,108.24				Yes		BILLED WINTER CHARGES
95 103-95	MANTORVILLE	MANTORVILLE	Residential	1/11/2021	\$ 2,108.86				Yes		BILLED WINTER CHARGES
93 008-93	LAKEVILLE	LAKEVILLE	Residential	3/7/2019	\$ 2,109.29				Yes		BILLED WINTER CHARGES
93 008-93	LAKEVILLE	LAKEVILLE	Residential	2/28/2022	\$ 2,109.44				Yes		BILLED WINTER CHARGES
93 011-93	CANNON FALLS	CANNON FALLS	Residential	2/14/2018	\$ 2,109.78				Yes		BILLED WINTER CHARGES
93 008-93	LAKEVILLE	LAKEVILLE	Residential	2/5/2018	\$ 2,110.02				Yes		BILLED WINTER CHARGES
93 008-93	LAKEVILLE	LAKEVILLE	Residential	3/11/2019	\$ 2,110.29				Yes		BILLED WINTER CHARGES
93 007-93	ROSEMOUNT	ROSEMOUNT	Residential	3/4/2019	\$ 2,110.83				Yes		BILLED WINTER CHARGES
93 008-93	LAKEVILLE	LAKEVILLE	Residential	3/11/2019	\$ 2,111.00				Yes		BILLED WINTER CHARGES
95 161-95	ROCHESTER	ROCHESTER	Residential	1/13/2021	\$ 2,112.58				Yes		BILLED WINTER CHARGES
93 007-93	ROSEMOUNT	ROSEMOUNT	Residential	1/19/2022	\$ 2,113.85				Yes		BILLED WINTER CHARGES
93 297-93	EMPIRE	EMPIRE	Residential	2/26/2020	\$ 2,115.00				Yes		BILLED WINTER CHARGES
93 008-93	LAKEVILLE	LAKEVILLE	Residential	3/2/2022	\$ 2,115.47				Yes		BILLED WINTER CHARGES
93 316-93	LAKEVILLE	LAKEVILLE	Residential	3/10/2022	\$ 2,115.47				Yes		BILLED WINTER CHARGES
93 008-93	LAKEVILLE	LAKEVILLE	Residential	3/14/2022	\$ 2,115.47				Yes		BILLED WINTER CHARGES
93 010-93	FARMINGTON	FARMINGTON	Residential	12/21/2021	\$ 2,116.05				Yes		BILLED WINTER CHARGES
93 296-93	EAGAN	EAGAN	Residential	2/10/2019	\$ 2,116.76				Yes		BILLED WINTER CHARGES
93 007-93	ROSEMOUNT	ROSEMOUNT	Residential	2/14/2022	\$ 2,117.74				Yes		BILLED WINTER CHARGES
93 008-93	LAKEVILLE	LAKEVILLE	Residential	2/21/2022	\$ 2,117.74				Yes		BILLED WINTER CHARGES
95 145-95	BYRON	BYRON	Residential	3/2/2018	\$ 2,119.16				Yes		BILLED WINTER CHARGES
95 102-95	KASSON	KASSON	Residential	3/12/2019	\$ 2,119.63				Yes		BILLED WINTER CHARGES
93 007-93	ROSEMOUNT	ROSEMOUNT	Residential	3/15/2022	\$ 2,120.39				Yes		BILLED WINTER CHARGES
93 011-93	CANNON FALLS	CANNON FALLS	Commercial	12/21/2021	\$ 2,121.23	Yes	No		Yes		CEM INCLUDES WINTER CHARGES
93 007-93	ROSEMOUNT	ROSEMOUNT	Residential	3/25/2019	\$ 2,121.58				Yes		BILLED WINTER CHARGES
93 008-93	LAKEVILLE	LAKEVILLE	Residential	1/14/2021	\$ 2,126.73				Yes		BILLED WINTER CHARGES
93 316-93	LAKEVILLE	LAKEVILLE	Residential	2/3/2021	\$ 2,126.73				Yes		BILLED WINTER CHARGES
93 007-93	ROSEMOUNT	ROSEMOUNT	Residential	2/28/2022	\$ 2,127.25				Yes		BILLED WINTER CHARGES
93 007-93	ROSEMOUNT	ROSEMOUNT	Residential	1/27/2019	\$ 2,128.31				Yes		BILLED WINTER CHARGES
93 007-93	ROSEMOUNT	ROSEMOUNT	Residential	12/17/2019	\$ 2,128.67				yes		BILLED WINTER CHARGES
93 316-93	LAKEVILLE	LAKEVILLE	Residential	2/21/2018	\$ 2,129.18				Yes		BILLED WINTER CHARGES
93 007-93	ROSEMOUNT	ROSEMOUNT	Residential	4/5/2022	\$ 2,129.31				Yes		BILLED WINTER CHARGES
93 007-93	ROSEMOUNT	ROSEMOUNT	Residential	2/28/2020	\$ 2,131.86				Yes		BILLED WINTER CHARGES
99 065-99	TRACY	TRACY	Residential	12/16/2019	\$ 2,132.60				yes		BILLED WINTER CHARGES AND EXCESS FOOTAGE
93 007-93	ROSEMOUNT	ROSEMOUNT	Residential	3/14/2022	\$ 2,133.82				Yes		BILLED WINTER CHARGES
93 031-93	NEW MARKET	NEW MARKET	Residential	12/21/2021	\$ 2,133.89				Yes		BILLED WINTER CHARGES
89 291-89	WADENA	WADENA	Residential	12/17/2018	\$ 2,134.09				Yes		BILLED WINTER CHARGES
93 008-93	LAKEVILLE	LAKEVILLE	Residential	3/9/2022	\$ 2,134.96				Yes		BILLED WINTER CHARGES
93 008-93	LAKEVILLE	LAKEVILLE	Residential	1/30/2018	\$ 2,135.38				Yes		BILLED WINTER CHARGES
93 010-93	LAKEVILLE	LAKEVILLE	Residential	1/23/2018	\$ 2,138.34				Yes		BILLED WINTER CHARGES
93 007-93	ROSEMOUNT	ROSEMOUNT	Residential	3/21/2022	\$ 2,138.74				Yes		BILLED WINTER CHARGES
93 010-93	LAKEVILLE	LAKEVILLE	Residential	1/23/2018	\$ 2,138.80				Yes		BILLED WINTER CHARGES
93 008-93	LAKEVILLE	LAKEVILLE	Residential	2/26/2021	\$ 2,140.31				Yes		BILLED WINTER CHARGES
93 008-93	LAKEVILLE	LAKEVILLE	Residential	3/16/2018	\$ 2,140.94				Yes		BILLED WINTER CHARGES
93 008-93	LAKEVILLE	LAKEVILLE	Residential	2/17/2021	\$ 2,140.99				Yes		BILLED WINTER CHARGES
93 008-93	LAKEVILLE	LAKEVILLE	Residential	2/19/2018	\$ 2,144.34				Yes		BILLED WINTER CHARGES
93 008-93	LAKEVILLE	LAKEVILLE	Residential	2/28/2022	\$ 2,145.06				Yes		BILLED WINTER CHARGES
93 316-93	LAKEVILLE	LAKEVILLE	Residential	1/19/2022	\$ 2,146.14				Yes		BILLED WINTER CHARGES
93 008-93	LAKEVILLE	LAKEVILLE	Residential	1/27/2020	\$ 2,146.41				Yes		BILLED WINTER CHARGES
93 008-93	LAKEVILLE	LAKEVILLE	Residential	2/7/2018	\$ 2,147.20				Yes		BILLED WINTER CHARGES
93 008-93	LAKEVILLE	LAKEVILLE	Residential	2/12/2020	\$ 2,147.44				Yes		BILLED WINTER CHARGES
93 007-93	ROSEMOUNT	ROSEMOUNT	Residential	2/27/2020	\$ 2,148.08				Yes		BILLED WINTER CHARGES

Op District	Tax District	City	Residential / Commercial	Const Complete Date	Total Contractor Charges	CEM?	CIAC Required?	CIAC Collected	Follow Tariff?	Adj Amount	Comment
93 007-93	ROSEMOUNT	ROSEMOUNT	Residential	12/21/2021	\$ 2,151.74				Yes		BILLED WINTER CHARGES
93 007-93	ROSEMOUNT	ROSEMOUNT	Residential	3/14/2022	\$ 2,152.17				Yes		BILLED WINTER CHARGES
93 010-93	FARMINGTON	FARMINGTON	Residential	3/14/2022	\$ 2,153.55				Yes		BILLED WINTER CHARGES
93 008-93	LAKEVILLE	LAKEVILLE	Residential	3/17/2020	\$ 2,155.77				Yes		BILLED WINTER CHARGES
95 160-95	ROCHESTER	ROCHESTER	Commercial	5/24/2021	\$ 2,156.00	Yes	No		Yes		CEM INCLUDES WINTER CHARGES
93 007-93	ROSEMOUNT	ROSEMOUNT	Residential	1/13/2019	\$ 2,156.46				Yes		BILLED WINTER CHARGES
93 008-93	LAKEVILLE	LAKEVILLE	Residential	1/7/2021	\$ 2,159.95				Yes		BILLED WINTER CHARGES
93 010-93	FARMINGTON	FARMINGTON	Residential	1/13/2021	\$ 2,159.95				Yes		BILLED WINTER CHARGES
93 008-93	LAKEVILLE	LAKEVILLE	Residential	1/29/2021	\$ 2,162.48				Yes		BILLED WINTER CHARGES
93 031-93	ELKO NEW MARKET	ELKO NEW MARKET	Residential	2/10/2020	\$ 2,163.35				Yes		BILLED WINTER CHARGES
93 007-93	ROSEMOUNT	ROSEMOUNT	Residential	1/19/2022	\$ 2,163.95				Yes		BILLED WINTER CHARGES
93 007-93	ROSEMOUNT	ROSEMOUNT	Residential	2/10/2020	\$ 2,164.30				Yes		BILLED WINTER CHARGES
93 007-93	ROSEMOUNT	ROSEMOUNT	Residential	2/11/2020	\$ 2,164.30				Yes		BILLED WINTER CHARGES
93 007-93	ROSEMOUNT	ROSEMOUNT	Residential	2/27/2020	\$ 2,164.30				Yes		BILLED WINTER CHARGES
95 161-95	ROCHESTER	ROCHESTER	Residential	1/5/2022	\$ 2,167.91				Yes		BILLED WINTER CHARGES
93 008-93	LAKEVILLE	LAKEVILLE	Residential	2/18/2021	\$ 2,168.64				Yes		BILLED WINTER CHARGES
93 007-93	ROSEMOUNT	ROSEMOUNT	Residential	3/14/2022	\$ 2,170.52				Yes		BILLED WINTER CHARGES
93 008-93	LAKEVILLE	LAKEVILLE	Residential	3/14/2022	\$ 2,170.52				Yes		BILLED WINTER CHARGES
93 010-93	FARMINGTON	FARMINGTON	Residential	3/18/2022	\$ 2,170.52				Yes		BILLED WINTER CHARGES
93 008-93	LAKEVILLE	LAKEVILLE	Residential	3/21/2022	\$ 2,170.52				Yes		BILLED WINTER CHARGES
93 007-93	ROSEMOUNT	ROSEMOUNT	Residential	3/4/2020	\$ 2,172.32				Yes		BILLED WINTER CHARGES
93 010-93	FARMINGTON	FARMINGTON	Residential	1/13/2019	\$ 2,172.87				Yes		BILLED WINTER CHARGES
93 007-93	ROSEMOUNT	ROSEMOUNT	Residential	3/8/2022	\$ 2,173.12				Yes		BILLED WINTER CHARGES
93 008-93	LAKEVILLE	LAKEVILLE	Residential	2/5/2018	\$ 2,173.14				Yes		BILLED WINTER CHARGES
95 160-95	ROCHESTER	ROCHESTER	Residential	1/16/2018	\$ 2,180.13				Yes		BILLED WINTER CHARGES
93 008-93	LAKEVILLE	LAKEVILLE	Residential	1/10/2018	\$ 2,180.40				Yes		BILLED WINTER CHARGES
93 007-93	ROSEMOUNT	ROSEMOUNT	Residential	2/25/2020	\$ 2,180.52				Yes		BILLED WINTER CHARGES
93 007-93	ROSEMOUNT	ROSEMOUNT	Residential	2/27/2020	\$ 2,180.52				Yes		BILLED WINTER CHARGES
93 316-93	LAKEVILLE	LAKEVILLE	Residential	2/28/2022	\$ 2,180.68				Yes		BILLED WINTER CHARGES
93 007-93	ROSEMOUNT	ROSEMOUNT	Residential	2/28/2022	\$ 2,182.38				Yes		BILLED WINTER CHARGES
95 145-95	BYRON	BYRON	Residential	1/17/2022	\$ 2,185.63				Yes		BILLED WINTER CHARGES
95 100-95	HAYFIELD	HAYFIELD	Residential	1/11/2021	\$ 2,186.08				Yes		BILLED WINTER CHARGES
93 031-93	ELKO NEW MARKET	ELKO NEW MARKET	Residential	12/21/2021	\$ 2,187.43				Yes		BILLED WINTER CHARGES
93 007-93	ROSEMOUNT	ROSEMOUNT	Residential	2/20/2018	\$ 2,188.54				Yes		BILLED WINTER CHARGES
93 316-93	LAKEVILLE	LAKEVILLE	Residential	3/17/2020	\$ 2,188.87				Yes		BILLED WINTER CHARGES
93 008-93	LAKEVILLE	LAKEVILLE	Residential	2/7/2018	\$ 2,190.10				Yes		BILLED WINTER CHARGES
94 165-94	BLOOMING PRAIRIE	BLOOMING PRAIRIE	Residential	12/4/2020	\$ 2,190.28				Yes		BILLED WINTER CHARGES / NO CHG FOR EXCESS FTG. P/L TO METER IS < 75 FT
93 007-93	ROSEMOUNT	ROSEMOUNT	Residential	1/20/2019	\$ 2,191.11				Yes		BILLED WINTER CHARGES
93 008-93	LAKEVILLE	LAKEVILLE	Residential	2/21/2018	\$ 2,192.22				Yes		BILLED WINTER CHARGES
93 008-93	LAKEVILLE	LAKEVILLE	Residential	1/13/2022	\$ 2,202.90				Yes		BILLED WINTER CHARGES
96 184-96	SCANLON	SCANLON	Residential	12/13/2021	\$ 2,206.80				Yes		BILLED WINTER CHARGES
93 007-93	ROSEMOUNT	ROSEMOUNT	Residential	3/25/2019	\$ 2,208.93				Yes		BILLED WINTER CHARGES
93 296-93	EAGAN	EAGAN	Residential	2/3/2021	\$ 2,209.76				Yes		BILLED WINTER CHARGES
93 007-93	ROSEMOUNT	ROSEMOUNT	Residential	1/30/2020	\$ 2,211.29				Yes		BILLED WINTER CHARGES
93 031-93	NEW MARKET	NEW MARKET	Residential	2/2/2021	\$ 2,212.29				Yes		BILLED WINTER CHARGES
93 007-93	ROSEMOUNT	ROSEMOUNT	Residential	2/4/2021	\$ 2,212.29				Yes		BILLED WINTER CHARGES
89 291-89	WADENA	WADENA	Residential	12/21/2018	\$ 2,212.33				Yes		BILLED WINTER CHARGES
93 008-93	FARMINGTON	FARMINGTON	Residential	2/27/2018	\$ 2,215.66				Yes		BILLED WINTER CHARGES
93 008-93	LAKEVILLE	LAKEVILLE	Residential	1/25/2021	\$ 2,218.46				Yes		BILLED WINTER CHARGES
93 316-93	LAKEVILLE	LAKEVILLE	Residential	4/4/2022	\$ 2,218.87				Yes		BILLED WINTER CHARGES
95 171-95	LEWISTON	LEWISTON	Residential	2/12/2020	\$ 2,225.41				Yes		BILLED WINTER CHARGES
93 316-93	LAKEVILLE	LAKEVILLE	Residential	3/5/2021	\$ 2,226.84				Yes		BILLED WINTER CHARGES
93 010-93	FARMINGTON	FARMINGTON	Residential	2/14/2022	\$ 2,227.20				Yes		BILLED WINTER CHARGES
93 007-93	ROSEMOUNT	ROSEMOUNT	Residential	2/5/2018	\$ 2,229.39				Yes		BILLED WINTER CHARGES
93 007-93	ROSEMOUNT	ROSEMOUNT	Residential	1/22/2020	\$ 2,230.22				Yes		BILLED WINTER CHARGES
93 007-93	ROSEMOUNT	ROSEMOUNT	Residential	3/21/2022	\$ 2,230.73				Yes		BILLED WINTER CHARGES
98 023-98	PINE CITY	PINE CITY	Residential	12/9/2021	\$ 2,231.64				Yes		BILLED WINTER CHARGES
95 103-95	MANTORVILLE	MANTORVILLE	Residential	12/12/2018	\$ 2,232.69				Yes		BILLED WINTER CHARGES AND EXCESS FOOTAGE
93 008-93	LAKEVILLE	LAKEVILLE	Residential	2/17/2021	\$ 2,235.97				Yes		BILLED WINTER CHARGES
93 008-93	LAKEVILLE	LAKEVILLE	Residential	2/21/2022	\$ 2,236.71				Yes		BILLED WINTER CHARGES
93 008-93	LAKEVILLE	LAKEVILLE	Residential	2/24/2020	\$ 2,247.22				Yes		BILLED WINTER CHARGES
93 033-93	SPRING LAKE TWP	SPRING LAKE TWP	Residential	2/14/2019	\$ 2,247.93				Yes		BILLED WINTER CHARGES

Op District	Tax District	City	Residential / Commercial	Const Complete Date	Total Contractor Charges	CEM?	CIAC Required?	CIAC Collected	Follow Tariff?	Adj Amount	Comment
93 007-93	ROSEMOUNT	ROSEMOUNT	Residential	3/21/2022	\$ 2,248.84				Yes		BILLED WINTER CHARGES
95 148-95	DODGE CENTER	DODGE CENTER	Residential	7/11/2018	\$ 853.16				Yes		
95 131-95	WANAMINGO	WANAMINGO	Residential	3/18/2022	\$ 2,252.25				Yes		BILLED WINTER CHARGES
93 007-93	ROSEMOUNT	ROSEMOUNT	Residential	4/4/2022	\$ 2,252.27				Yes		BILLED WINTER CHARGES
93 007-93	ROSEMOUNT	ROSEMOUNT	Residential	2/28/2022	\$ 2,254.68				Yes		BILLED WINTER CHARGES
93 007-93	ROSEMOUNT	ROSEMOUNT	Residential	3/4/2020	\$ 2,255.07				Yes		BILLED WINTER CHARGES
93 007-93	ROSEMOUNT	ROSEMOUNT	Residential	4/4/2019	\$ 2,256.14				Yes		BILLED WINTER CHARGES
93 007-93	ROSEMOUNT	ROSEMOUNT	Residential	1/19/2022	\$ 2,258.93				Yes		BILLED WINTER CHARGES
93 008-93	LAKEVILLE	LAKEVILLE	Residential	2/24/2020	\$ 2,260.98				Yes		BILLED WINTER CHARGES
93 008-93	LAKEVILLE	LAKEVILLE	Residential	1/29/2021	\$ 2,262.11				Yes		BILLED WINTER CHARGES
93 008-93	LAKEVILLE	LAKEVILLE	Residential	3/21/2022	\$ 2,263.89				Yes		BILLED WINTER CHARGES
93 297-93	FARMINGTON	FARMINGTON	Residential	1/9/2018	\$ 2,267.22				Yes		BILLED WINTER CHARGES
93 007-93	ROSEMOUNT	ROSEMOUNT	Residential	2/27/2020	\$ 2,267.37				Yes		BILLED WINTER CHARGES
93 316-93	LAKEVILLE	LAKEVILLE	Residential	2/8/2022	\$ 2,268.01				Yes		BILLED WINTER CHARGES
93 007-93	ROSEMOUNT	ROSEMOUNT	Residential	1/13/2019	\$ 2,269.69				Yes		BILLED WINTER CHARGES
96 204-96	GRAND RAPIDS	GRAND RAPIDS	Residential	12/4/2020	\$ 2,272.20				Yes		BILLED WINTER CHARGES
95 146-95	ROCHESTER	ROCHESTER	Residential	2/3/2021	\$ 2,275.66				Yes		BILLED WINTER CHARGES / NO CHG FOR EXCESS FTG. P/L TO METER IS < 75 FT
93 010-93	FARMINGTON	FARMINGTON	Residential	3/2/2021	\$ 2,281.76				Yes		BILLED WINTER CHARGES
93 007-93	ROSEMOUNT	ROSEMOUNT	Commercial	12/28/2021	\$ 2,287.15	Yes	No		Yes		WINTER CHARGES IN CEM
96 231-96	HERMANTOWN	HERMANTOWN	Residential	12/10/2018	\$ 2,289.11				Yes		BILLED WINTER CHARGES
93 295-93	EAGAN	EAGAN	Commercial	2/14/2022	\$ 2,289.26	Yes	No		Yes		CEM INCLUDES WINTER CHARGES
93 007-93	ROSEMOUNT	ROSEMOUNT	Residential	2/14/2018	\$ 2,289.64				Yes		BILLED WINTER CHARGES
93 010-93	FARMINGTON	FARMINGTON	Residential	3/2/2021	\$ 2,289.86				Yes		BILLED WINTER CHARGES
93 008-93	LAKEVILLE	LAKEVILLE	Residential	1/31/2018	\$ 2,296.36				Yes		BILLED WINTER CHARGES
93 008-93	LAKEVILLE	LAKEVILLE	Residential	2/22/2018	\$ 2,296.68				Yes		BILLED WINTER CHARGES
93 008-93	LAKEVILLE	LAKEVILLE	Residential	3/3/2022	\$ 2,304.13				Yes		BILLED WINTER CHARGES
93 008-93	LAKEVILLE	LAKEVILLE	Residential	3/31/2022	\$ 2,306.84				Yes		BILLED WINTER CHARGES
95 135-95	LA CRESCENT	LA CRESCENT	Residential	1/18/2021	\$ 2,311.29				Yes		BILLED WINTER CHARGES
93 008-93	LAKEVILLE	LAKEVILLE	Residential	1/11/2022	\$ 2,313.52				Yes		BILLED WINTER CHARGES
93 008-93	LAKEVILLE	LAKEVILLE	Residential	2/17/2021	\$ 2,318.21				Yes		BILLED WINTER CHARGES
93 008-93	LAKEVILLE	LAKEVILLE	Residential	3/5/2021	\$ 2,318.38				Yes		BILLED WINTER CHARGES
93 351-93	LAKEVILLE	LAKEVILLE	Commercial	1/18/2022	\$ 2,320.50	Yes	No		Yes		CEM INCLUDES WINTER CHARGES
96 224-96	EVELETH	EVELETH	Residential	12/3/2018	\$ 2,327.73				Yes		BILLED WINTER CHARGES AND EXCESS FOOTAGE
93 007-93	ROSEMOUNT	ROSEMOUNT	Residential	3/8/2022	\$ 2,327.87				Yes		BILLED WINTER CHARGES
93 008-93	LAKEVILLE	LAKEVILLE	Residential	2/7/2018	\$ 2,331.90				Yes		BILLED WINTER CHARGES
95 161-95	ROCHESTER	ROCHESTER	Residential	1/5/2022	\$ 2,334.18				Yes		BILLED WINTER CHARGES / NO CHG FOR EXCESS FTG. P/L TO METER IS < 75 FT
93 008-93	LAKEVILLE	LAKEVILLE	Residential	3/17/2022	\$ 2,335.67				Yes		BILLED WINTER CHARGES
93 010-93	LAKEVILLE	LAKEVILLE	Residential	1/16/2018	\$ 2,340.24				Yes		BILLED WINTER CHARGES / NO CHG FOR EXCESS FTG. P/L TO METER IS < 75 FT
98 307-98	RUSH CITY	RUSH CITY	Residential	12/18/2020	\$ 2,345.81				Yes		BILLED WINTER CHARGES AND EXCESS FOOTAGE
93 010-93	FARMINGTON	FARMINGTON	Residential	2/21/2022	\$ 2,349.27				Yes		BILLED WINTER CHARGES
95 160-95	ROCHESTER	ROCHESTER	Commercial	6/15/2017	\$ 660.95	Yes	Yes		Yes		CIAC collected on related Main Job
93 010-93	FARMINGTON	FARMINGTON	Residential	3/2/2021	\$ 2,353.40				Yes		BILLED WINTER CHARGES AND ABNORMAL CONSTRUCTION
93 007-93	ROSEMOUNT	ROSEMOUNT	Residential	2/28/2022	\$ 2,360.58				Yes		BILLED WINTER CHARGES
94 165-94	BLOOMING PRAIRIE	BLOOMING PRAIRIE	Residential	12/21/2021	\$ 2,362.40				Yes		BILLED WINTER CHARGES / NO CHG FOR EXCESS FTG. P/L TO METER IS < 75 FT
93 010-93	FARMINGTON	FARMINGTON	Residential	12/9/2018	\$ 2,363.59				Yes		BILLED WINTER CHARGES / NO CHG FOR EXCESS FTG. P/L TO METER IS < 75 FT
93 010-93	FARMINGTON	FARMINGTON	Residential	3/5/2021	\$ 2,367.67				Yes		BILLED WINTER CHARGES
95 126-95	KENYON	KENYON	Residential	1/11/2022	\$ 2,368.29				Yes		BILLED WINTER CHARGES
93 007-93	ROSEMOUNT	ROSEMOUNT	Residential	2/28/2022	\$ 2,378.40				Yes		BILLED WINTER CHARGES
95 159-95	ORONOCO	ORONOCO	Residential	2/5/2018	\$ 2,380.27				Yes		BILLED WINTER CHARGES / NO CHG FOR EXCESS FTG. P/L TO METER IS < 75 FT
94 054-94	LAKEFIELD	LAKEFIELD	Residential	12/14/2021	\$ 2,382.52				Yes		BILLED WINTER CHARGES / NO CHG FOR EXCESS FTG. P/L TO METER IS < 75 FT
98 004-98	NORTH BRANCH	NORTH BRANCH	Residential	12/21/2021	\$ 2,383.74				Yes		BILLED WINTER CHARGES / NO CHG FOR EXCESS FTG. P/L TO METER IS < 75 FT
93 008-93	FARMINGTON	FARMINGTON	Residential	2/5/2018	\$ 2,385.42				Yes		BILLED WINTER CHARGES
93 008-93	LAKEVILLE	LAKEVILLE	Residential	2/26/2021	\$ 2,393.86				Yes		BILLED WINTER CHARGES
98 023-98	PINE CITY	PINE CITY	Residential	12/9/2021	\$ 2,397.34				Yes		BILLED WINTER CHARGES
99 079-99	WORTHINGTON	WORTHINGTON	Residential	12/13/2019	\$ 2,403.17				yes		BILLED WINTER CHARGES
93 007-93	ROSEMOUNT	ROSEMOUNT	Residential	2/21/2022	\$ 2,412.02				Yes		BILLED WINTER CHARGES
93 007-93	ROSEMOUNT	ROSEMOUNT	Residential	3/14/2022	\$ 2,412.17				Yes		BILLED WINTER CHARGES
95 114-95	LANESBORO	LANESBORO	Residential	12/2/2020	\$ 2,416.63				yes		BILLED WINTER CHARGES AND EXCESS FOOTAGE
95 160-95	ROCHESTER	ROCHESTER	Residential	3/1/2022	\$ 2,424.33				Yes		BILLED WINTER CHARGES
93 007-93	ROSEMOUNT	ROSEMOUNT	Residential	2/21/2022	\$ 2,429.59				Yes		BILLED WINTER CHARGES
93 008-93	LAKEVILLE	LAKEVILLE	Residential	2/5/2018	\$ 2,440.24				Yes		BILLED WINTER CHARGES
98 015-98	MORA	MORA	Residential	12/18/2020	\$ 2,442.45				Yes		BILLED WINTER CHARGES / NO CHG FOR EXCESS FTG. P/L TO METER IS < 75 FT

Op District	Tax District	City	Residential / Commercial	Const Complete Date	Total Contractor Charges	CEM?	CIAC Required?	CIAC Collected	Follow Tariff?	Adj Amount	Comment
95 148-95	DOVER	Residential	7/31/2018	\$ 834.87					Yes		
95 126-95	WATERFORD TWP	Residential	12/17/2019	\$ 2,469.26					Yes		BILLED WINTER CHARGES / NO CHG FOR EXCESS FTG. P/L TO METER IS < 75 FT
93 008-93	LAKEVILLE	Residential	2/26/2021	\$ 2,474.21					Yes		BILLED WINTER CHARGES
96 181-96	CLOQUET	Residential	12/15/2021	\$ 2,479.73					Yes		BILLED WINTER CHARGES
89 291-89	WADENA	Residential	12/21/2018	\$ 2,485.39					Yes		BILLED WINTER CHARGES
93 330-93	LAKEVILLE	Residential	2/14/2020	\$ 2,488.06					Yes		BILLED WINTER CHARGES
93 008-93	LAKEVILLE	Residential	2/26/2021	\$ 2,488.98					Yes		BILLED WINTER CHARGES
96 183-96	MOOSE LAKE	Residential	12/8/2021	\$ 2,490.88					Yes		BILLED WINTER CHARGES
93 010-93	FARMINGTON	Residential	1/21/2022	\$ 2,492.70					Yes		BILLED WINTER CHARGES
93 008-93	LAKEVILLE	Residential	1/29/2021	\$ 2,494.55					Yes		BILLED WINTER CHARGES
93 008-93	LAKEVILLE	Residential	1/29/2021	\$ 2,494.55					Yes		BILLED WINTER CHARGES
89 285-89	MENAHGA	Residential	12/12/2020	\$ 2,501.76					Yes		BILLED WINTER CHARGES
96 480-96	ESKO	Residential	12/3/2018	\$ 2,503.37					Yes		BILLED WINTER CHARGES / NO CHG FOR EXCESS FTG. P/L TO METER IS < 75 FT
96 480-96	ESKO	Residential	12/3/2018	\$ 2,503.37					Yes		BILLED WINTER CHARGES / NO CHG FOR EXCESS FTG. P/L TO METER IS < 75 FT
95 160-95	ROCHESTER	Commercial	12/14/2021	\$ 2,510.75	Yes	No			Yes		WINTER CHARGES IN CEM
96 203-96	GRAND RAPIDS	Residential	12/22/2021	\$ 2,520.32					Yes		BILLED WINTER CHARGES AND ABNORMAL CONSTRUCTOIN
95 102-95	KASSON	Residential	2/1/2018	\$ 2,522.63					Yes		BILLED WINTER CHARGES
99 479-99	BALATON	Residential	12/9/2018	\$ 2,530.51					Yes		BILLED WINTER CHARGES / NO CHG FOR EXCESS FTG. P/L TO METER IS < 75 FT
95 147-95	CHATFIELD	Residential	1/5/2022	\$ 2,533.47					Yes		BILLED WINTER CHARGES
93 011-93	CANNON FALLS	Residential	12/1/2021	\$ 2,538.42					Yes		BILLED WINTER CHARGES / NO CHG FOR EXCESS FTG. P/L TO METER IS < 75 FT
95 135-95	LA CRESCENT	Residential	1/18/2021	\$ 2,539.62					Yes		BILLED WINTER CHARGES
93 010-93	FARMINGTON	Residential	12/28/2021	\$ 2,541.52					Yes		BILLED WINTER CHARGES AND ABNORMAL CHARGES
93 008-93	LAKEVILLE	Residential	1/11/2022	\$ 2,552.47					Yes		BILLED WINTER CHARGES
95 160-95	ROCHESTER	Residential	12/21/2021	\$ 2,570.89					Yes		BILLED WINTER CHARGES / NO CHG FOR EXCESS FTG. P/L TO METER IS < 75 FT
93 011-93	CANNON FALLS	Residential	12/17/2020	\$ 2,589.80					Yes		BILLED WINTER CHARGES / NO CHG FOR EXCESS FTG. P/L TO METER IS < 75 FT
93 008-93	LAKEVILLE	Residential	1/29/2021	\$ 2,594.17					Yes		BILLED WINTER CHARGES
95 160-95	ROCHESTER	Residential	1/17/2018	\$ 2,622.80					Yes		BILLED WINTER CHARGES AND EXCESS FOOTAGE
93 010-93	FARMINGTON	Residential	2/5/2020	\$ 2,634.22					Yes		BILLED WINTER CHARGES
95 160-95	ROCHESTER	Residential	2/28/2020	\$ 2,636.57					Yes		BILLED WINTER CHARGES
93 010-93	LAKEVILLE	Residential	4/9/2018	\$ 2,641.89					Yes		BILLED WINTER CHARGES / NO CHG FOR EXCESS FTG. P/L TO METER IS < 75 FT
96 231-96	HERMANTOWN	Residential	12/3/2019	\$ 2,643.35					Yes		BILLED WINTER CHARGES
89 291-89	WADENA	Residential	12/17/2018	\$ 2,647.61					Yes		BILLED WINTER CHARGES AND EXCESS FOOTAGE
98 015-98	MORA	Residential	12/18/2020	\$ 2,654.93					Yes		BILLED WINTER CHARGES / NO CHG FOR EXCESS FTG. P/L TO METER IS < 75 FT
93 012-93	CANNON FALLS	Commercial	2/4/2022	\$ 2,660.87	Yes	No			Yes		CEM INCLUDES WINTER CHARGES
98 015-98	MORA	Residential	12/2/2021	\$ 2,661.89					Yes		BILLED WINTER CHARGES / NO CHG FOR EXCESS FTG. P/L TO METER IS < 75 FT
89 291-89	WADENA	Residential	12/17/2018	\$ 2,663.62					Yes		BILLED WINTER CHARGES AND EXCESS FOOTAGE
93 008-93	LAKEVILLE	Residential	2/5/2018	\$ 2,668.76					Yes		BILLED WINTER CHARGES / NO CHG FOR EXCESS FTG. P/L TO METER IS < 75 FT
89 291-89	WADENA	Residential	12/17/2018	\$ 2,679.63					Yes		BILLED WINTER CHARGES AND EXCESS FOOTAGE
96 231-96	HERMANTOWN	Residential	12/3/2018	\$ 2,681.11					Yes		BILLED WINTER CHARGES / NO CHG FOR EXCESS FTG. P/L TO METER IS < 75 FT
93 010-93	LAKEVILLE	Residential	3/8/2018	\$ 2,685.60					Yes		BILLED WINTER CHARGES
95 160-95	ROCHESTER	Residential	2/11/2020	\$ 2,691.84					Yes		BILLED WINTER CHARGES / NO CHG FOR EXCESS FTG. P/L TO METER IS < 75 FT
94 074-94	SHERBURN	Residential	12/11/2020	\$ 2,693.72					Yes		BILLED WINTER CHARGES AND EXCESS FOOTAGE
95 119-95	RUSHFORD	Residential	12/2/2021	\$ 2,694.75					Yes		BILLED WINTER CHARGES / NO CHG FOR EXCESS FTG. P/L TO METER IS < 75 FT
95 132-95	ZUMBROTA	Residential	1/11/2021	\$ 2,695.65					Yes		BILLED WINTER CHARGES
93 330-93	LAKEVILLE	Residential	3/17/2020	\$ 2,708.96					Yes		BILLED WINTER CHARGES
96 231-96	HERMANTOWN	Residential	12/3/2018	\$ 2,722.89					Yes		BILLED WINTER CHARGES / NO CHG FOR EXCESS FTG. P/L TO METER IS < 75 FT
95 146-95	ROCHESTER	Residential	2/22/2021	\$ 2,724.76					Yes		BILLED WINTER CHARGES AND EXCESS FOOTAGE
98 003-98	RUSH CITY	Residential	12/6/2021	\$ 2,738.30					Yes		BILLED WINTER CHARGES, AND EXCESS FOOTAGE
96 231-96	HERMANTOWN	Residential	12/3/2018	\$ 2,738.87					Yes		BILLED WINTER CHARGES / NO CHG FOR EXCESS FTG. P/L TO METER IS < 75 FT
89 291-89	WADENA	Residential	12/17/2018	\$ 2,742.87					Yes		BILLED WINTER CHARGES / NO CHG FOR EXCESS FTG. P/L TO METER IS < 75 FT
95 115-95	MABEL	Residential	12/28/2021	\$ 2,743.85					Yes		BILLED WINTER CHARGES AND EXCESS FOOTAGE
95 102-95	KASSON	Residential	1/11/2021	\$ 2,743.96					Yes		BILLED WINTER CHARGES / NO CHG FOR EXCESS FTG. P/L TO METER IS < 75 FT
96 231-96	HERMANTOWN	Residential	1/4/2022	\$ 2,750.58					Yes		BILLED WINTER CHARGES AND EXCESS FOOTAGE
95 135-95	LA CRESCENT	Residential	12/13/2017	\$ 2,751.24					Yes		BILLED WINTER CHARGES AND EXCESS FOOTAGE
93 010-93	LAKEVILLE	Residential	3/12/2018	\$ 2,754.66					Yes		BILLED WINTER CHARGES
93 010-93	FARMINGTON	Residential	12/28/2021	\$ 2,761.99					Yes		BILLED WINTER CHARGES AND ABNORMAL CHARGES
96 480-96	ESKO	Commercial	12/7/2021	\$ 2,763.28	Yes	No			Yes		CEM INCLUDES WINTER CHARGES
96 231-96	HERMANTOWN	Residential	12/3/2018	\$ 2,773.97					Yes		BILLED WINTER CHARGES / NO CHG FOR EXCESS FTG. P/L TO METER IS < 75 FT
96 231-96	HERMANTOWN	Residential	12/3/2018	\$ 2,774.30					Yes		BILLED WINTER CHARGES / NO CHG FOR EXCESS FTG. P/L TO METER IS < 75 FT
89 285-89	MENAHGA	Residential	12/10/2020	\$ 2,774.72					Yes		BILLED WINTER CHARGES
89 288-89	SEBEKA	Residential	12/2/2021	\$ 2,778.07					Yes		BILLED WINTER CHARGES / NO CHG FOR EXCESS FTG. P/L TO METER IS < 75 FT
95 129-95	PINE ISLAND	Residential	12/6/2021	\$ 2,787.08					Yes		BILLED WINTER CHARGES / NO CHG FOR EXCESS FTG. P/L TO METER IS < 75 FT

Op District	Tax District	City	Residential / Commercial	Const Complete Date	Total Contractor Charges	CEM?	CIAC Required?	CIAC Collected	Follow Tariff?	Adj Amount	Comment
95 133-95	CALEDONIA	Residential	12/11/2020	\$ 2,809.40					yes		BILLED WINTER CHARGES / NO CHG FOR EXCESS FTG. P/L TO METER IS < 75 FT
93 011-93	CANNON FALLS	Residential	1/13/2021	\$ 2,815.31					Yes		BILLED WINTER CHARGES
95 132-95	ZUMBROTA	Residential	1/17/2020	\$ 2,819.05					Yes		BILLED WINTER CHARGES / NO CHG FOR EXCESS FTG. P/L TO METER IS < 75 FT
89 291-89	WADENA	Residential	12/21/2020	\$ 2,825.36					yes		BILLED WINTER CHARGES AND ABNORMAL CHARGES
95 146-95	ROCHESTER	Residential	1/17/2022	\$ 2,833.91					Yes		BILLED WINTER CHARGES AND EXCESS FOOTAGE
96 231-96	HERMANTOWN	Residential	12/3/2019	\$ 2,840.16					yes		BILLED WINTER CHARGES
93 007-93	ROSEMOUNT	Residential	1/17/2019	\$ 2,842.19					Yes		BILLED WINTER CHARGES
96 207-96	LAPRAIRIE	Residential	12/10/2018	\$ 2,854.03					Yes		BILLED WINTER CHARGES AND EXCESS FOOTAGE
95 173-95	ST CHARLES	Commercial	3/14/2022	\$ 2,866.19	Yes	No			Yes		CEM INCLUDES WINTER CHARGES
93 031-93	NEW MARKET	Residential	2/28/2022	\$ 2,872.03					Yes		BILLED WINTER CHARGES
93 316-93	LAKEVILLE	Residential	2/26/2021	\$ 2,872.88					Yes		BILLED WINTER CHARGES AND EXCESS FOOTAGE
89 291-89	WADENA	Residential	12/21/2018	\$ 2,878.20					Yes		BILLED WINTER CHARGES AND EXCESS FOOTAGE
93 033-93	SPRING LAKE TWP	Residential	12/21/2018	\$ 2,885.29					Yes		BILLED WINTER CHARGES AND EXCESS FOOTAGE
95 160-95	ROCHESTER	Residential	12/17/2018	\$ 2,890.80					Yes		BILLED WINTER CHARGES
93 007-93	ROSEMOUNT	Residential	3/7/2022	\$ 2,891.11					Yes		BILLED WINTER CHARGES AND EXCESS FOOTAGE
95 131-95	WANAMINGO	Residential	2/3/2021	\$ 2,908.32					Yes		BILLED WINTER CHARGES / NO CHG FOR EXCESS FTG. P/L TO METER IS < 75 FT
96 231-96	HERMANTOWN	Residential	12/14/2021	\$ 2,923.80					Yes		BILLED WINTER, ABNORMAL, AND EXCESS FOOTAGE
93 008-93	LAKEVILLE	Residential	12/9/2018	\$ 2,934.71					Yes		BILLED WINTER, ABNORMAL, AND EXCESS FOOTAGE
95 160-95	ROCHESTER	Commercial	12/2/2021	\$ 2,937.34	Yes	No			Yes		CEM INCLUDES WINTER CHARGES
93 010-93	FARMINGTON	Residential	2/5/2020	\$ 2,939.81					Yes		BILLED WINTER CHARGES
95 161-95	ROCHESTER	Residential	1/6/2021	\$ 2,941.08					Yes		BILLED WINTER CHARGES / NO CHG FOR EXCESS FTG. P/L TO METER IS < 75 FT
89 291-89	WADENA	Residential	12/21/2018	\$ 2,942.20					Yes		BILLED WINTER CHARGES AND EXCESS FOOTAGE
89 291-89	WADENA	Residential	12/17/2018	\$ 2,951.80					Yes		BILLED WINTER CHARGES AND EXCESS FOOTAGE
95 145-95	BYRON	Commercial	1/6/2022	\$ 2,954.09	Yes	No			Yes		CEM INCLUDES WINTER CHARGES
95 113-95	HARMONY	Residential	1/29/2020	\$ 2,960.73					Yes		BILLED WINTER CHARGES
94 067-94	FAIRMONT	Commercial	12/2/2021	\$ 2,972.87	Yes	No			Yes		CEM INCLUDES WINTER CHARGES
89 291-89	WADENA	Residential	12/17/2018	\$ 2,976.32					Yes		BILLED WINTER CHARGES AND EXCESS FOOTAGE
93 010-93	LAKEVILLE	Residential	3/12/2018	\$ 2,979.08					Yes		BILLED WINTER CHARGES / NO CHG FOR EXCESS FTG. P/L TO METER IS < 75 FT
89 291-89	WADENA	Residential	12/21/2018	\$ 2,979.95					Yes		BILLED WINTER CHARGES AND EXCESS FOOTAGE
96 231-96	HERMANTOWN	Residential	12/10/2018	\$ 2,983.04					Yes		BILLED WINTER CHARGES / NO CHG FOR EXCESS FTG. P/L TO METER IS < 75 FT
93 011-93	CANNON FALLS	Residential	2/1/2021	\$ 2,990.49					Yes		BILLED WINTER CHARGES
95 309-95	ORONOCO	Residential	1/4/2021	\$ 2,991.29					Yes		BILLED WINTER CHARGES AND EXCESS FOOTAGE
93 010-93	FARMINGTON	Residential	12/28/2021	\$ 3,004.51					Yes		BILLED WINTER CHARGES AND ABNORMAL CONSTRUCTOIN
96 238-96	PROCTOR	Residential	12/8/2021	\$ 3,018.89					Yes		BILLED WINTER CHARGES / NO CHG FOR EXCESS FTG. P/L TO METER IS < 75 FT
89 291-89	WADENA	Residential	12/21/2018	\$ 3,022.20					Yes		BILLED WINTER CHARGES AND EXCESS FOOTAGE
95 131-95	WANAMINGO	Residential	2/3/2021	\$ 3,026.95					Yes		BILLED WINTER CHARGES / NO CHG FOR EXCESS FTG. P/L TO METER IS < 75 FT
93 330-93	LAKEVILLE	Commercial	3/16/2022	\$ 3,037.89	Yes	No			Yes		CEM INCLUDES WINTER CHARGES
99 313-99	MOUNTAIN LAKE	Residential	2/3/2021	\$ 3,052.54					Yes		BILLED WINTER CHARGES
99 313-99	MOUNTAIN LAKE	Residential	2/3/2021	\$ 3,067.98					Yes		BILLED WINTER CHARGES
96 231-96	HERMANTOWN	Residential	12/14/2021	\$ 3,071.79					Yes		BILLED WINTER CHARGES / NO CHG FOR EXCESS FTG. P/L TO METER IS < 75 FT
93 010-93	FARMINGTON	Residential	2/21/2022	\$ 3,083.14					Yes		BILLED WINTER CHARGES
89 285-89	MENAHGA	Residential	12/10/2020	\$ 3,085.66					Yes		BILLED WINTER CHARGES
93 010-93	LAKEVILLE	Residential	3/12/2018	\$ 3,095.52					Yes		BILLED WINTER CHARGES / NO CHG FOR EXCESS FTG. P/L TO METER IS < 75 FT
96 231-96	HERMANTOWN	Residential	12/10/2018	\$ 3,128.74					Yes		BILLED WINTER CHARGES / NO CHG FOR EXCESS FTG. P/L TO METER IS < 75 FT
93 296-93	EAGAN	Residential	2/5/2018	\$ 3,130.40					Yes		BILLED WINTER CHARGES AND EXCESS FOOTAGE
99 065-99	TRACY	Residential	12/10/2019	\$ 3,180.48					yes		BILLED WINTER CHARGES AND EXCESS FOOTAGE
98 004-98	NORTH BRANCH	Residential	12/28/2020	\$ 3,200.61					Yes		BILLED WINTER, ABNORMAL, AND EXCESS FOOTAGE
96 203-96	GRAND RAPIDS	Residential	5/13/2018	\$ 3,223.98					Yes		BILLED WINTER CHARGES / NO CHG FOR EXCESS FTG. P/L TO METER IS < 75 FT
93 010-93	FARMINGTON	Residential	3/8/2021	\$ 3,287.62					Yes		BILLED WINTER CHARGES
93 010-93	FARMINGTON	Residential	12/28/2021	\$ 3,291.12					Yes		BILLED WINTER CHARGES AND ABNORMAL CHARGES
93 011-93	CANNON FALLS	Residential	12/23/2018	\$ 3,295.91					Yes		BILLED WINTER CHARGES / NO CHG FOR EXCESS FTG. P/L TO METER IS < 75 FT
93 008-93	LAKEVILLE	Residential	12/12/2019	\$ 3,296.48					yes		BILLED WINTER CHARGES / NO CHG FOR EXCESS FTG. P/L TO METER IS < 75 FT
95 137-95	SPRING GROVE	Residential	3/4/2020	\$ 3,335.56					Yes		BILLED WINTER CHARGES
95 160-95	ROCHESTER	Commercial	8/24/2017	\$ 1,542.06	yes	yes			Yes		CIAC collected on related Main Job
93 011-93	CANNON FALLS	Residential	2/26/2019	\$ 3,346.77					Yes		BILLED WINTER CHARGES
96 231-96	HERMANTOWN	Residential	12/10/2018	\$ 3,361.24					Yes		BILLED WINTER CHARGES / NO CHG FOR EXCESS FTG. P/L TO METER IS < 75 FT
98 013-98	MORA	Residential	12/3/2021	\$ 3,375.22					Yes		BILLED WINTER CHARGES / NO CHG FOR EXCESS FTG. P/L TO METER IS < 75 FT
95 390-95	MANTORVILLE	Residential	12/17/2020	\$ 3,402.37					yes		BILLED WINTER CHARGES AND EXCESS FOOTAGE
96 231-96	HERMANTOWN	Residential	12/10/2018	\$ 3,403.70					Yes		BILLED WINTER CHARGES / NO CHG FOR EXCESS FTG. P/L TO METER IS < 75 FT
93 008-93	LAKEVILLE	Residential	12/21/2017	\$ 3,443.17					Yes		BILLED WINTER CHARGES / NO CHG FOR EXCESS FTG. P/L TO METER IS < 75 FT
98 024-98	SANDSTONE	Residential	12/2/2021	\$ 3,460.93					Yes		BILLED WINTER CHARGES / NO CHG FOR EXCESS FTG. P/L TO METER IS < 75 FT
93 010-93	LAKEVILLE	Residential	3/12/2018	\$ 3,468.26					Yes		BILLED WINTER CHARGES / NO CHG FOR EXCESS FTG. P/L TO METER IS < 75 FT

Op District	Tax District	City	Residential / Commercial	Const Complete Date	Total Contractor Charges	CEM?	CIAC Required?	CIAC Collected	Follow Tariff?	Adj Amount	Comment
99 079-99	WORTHINGTON	Residential	12/11/2019	\$ 3,488.49					yes		BILLED WINTER CHARGES / NO CHG FOR EXCESS FTG. P/L TO METER IS < 75 FT
99 079-99	WORTHINGTON	Residential	12/11/2019	\$ 3,491.20					yes		BILLED WINTER CHARGES / NO CHG FOR EXCESS FTG. P/L TO METER IS < 75 FT
99 062-99	COTTONWOOD	Residential	12/18/2019	\$ 3,496.21					yes		BILLED WINTER CHARGES / NO CHG FOR EXCESS FTG. P/L TO METER IS < 75 FT
95 160-95	ROCHESTER	Commercial	12/3/2021	\$ 3,499.88	Yes	No			Yes		CEM INCLUDES WINTER CHARGES
96 181-96	CLOQUET	Residential	12/15/2021	\$ 3,518.05					Yes		BILLED WINTER, ABNORMAL, AND EXCESS FOOTAGE
96 203-96	GRAND RAPIDS	Residential	12/19/2019	\$ 3,529.14					yes		BILLED WINTER CHARGES
96 223-96	DULUTH	Residential	12/8/2021	\$ 3,545.39					Yes		BILLED WINTER CHARGES / NO CHG FOR EXCESS FTG. P/L TO METER IS < 75 FT
93 341-93	SPRING LAKE	Residential	3/3/2021	\$ 3,557.70					Yes		BILLED WINTER CHARGES AND EXCESS FOOTAGE
93 010-93	LAKEVILLE	Residential	3/9/2018	\$ 3,571.54					Yes		BILLED WINTER CHARGES / NO CHG FOR EXCESS FTG. P/L TO METER IS < 75 FT
93 340-93	LAKEVILLE	Residential	2/19/2018	\$ 3,586.86					Yes		BILLED WINTER CHARGES AND EXCESS FOOTAGE
89 285-89	MENAHGA	Residential	12/10/2020	\$ 3,598.52					Yes		BILLED WINTER, ABNORMAL, AND EXCESS FOOTAGE
93 010-93	FARMINGTON	Residential	3/5/2021	\$ 3,615.63					Yes		BILLED WINTER CHARGES AND EXCESS FOOTAGE
93 008-93	LAKEVILLE	Residential	1/13/2021	\$ 3,620.97					Yes		BILLED WINTER CHARGES AND ABNORMAL CHARGES
95 160-95	ROCHESTER	Residential	12/14/2021	\$ 3,623.58					Yes		BILLED WINTER CHARGES / NO CHG FOR EXCESS FTG. P/L TO METER IS < 75 FT
95 160-95	ROCHESTER	Commercial	9/8/2017	\$ 2,228.81	Yes	Yes	\$ 106.60		Yes		CIAC collected on related Main Job
96 181-96	CLOQUET	Residential	1/4/2021	\$ 3,650.45					Yes		BILLED WINTER CHARGES
93 010-93	LAKEVILLE	Residential	3/9/2018	\$ 3,672.42					Yes		BILLED WINTER CHARGES / NO CHG FOR EXCESS FTG. P/L TO METER IS < 75 FT
93 010-93	LAKEVILLE	Residential	3/9/2018	\$ 3,739.32					Yes		BILLED WINTER CHARGES / NO CHG FOR EXCESS FTG. P/L TO METER IS < 75 FT
98 307-98	PINE CITY	Residential	12/9/2021	\$ 3,802.52					Yes		BILLED WINTER, ABNORMAL, AND EXCESS FOOTAGE
93 008-93	LAKEVILLE	Residential	2/26/2021	\$ 3,828.30					yes		BILLED WINTER CHARGES
93 007-93	ROSEMOUNT	Residential	4/14/2021	\$ 3,893.32					yes		BILLED WINTER CHARGES / NO CHG FOR EXCESS FTG. P/L TO METER IS < 75 FT
93 010-93	LAKEVILLE	Residential	3/2/2021	\$ 3,976.82					Yes		BILLED WINTER, ABNORMAL, AND EXCESS FOOTAGE
93 008-93	LAKEVILLE	Residential	1/21/2019	\$ 3,980.80					Yes		BILLED WINTER CHARGES / NO CHG FOR EXCESS FTG. P/L TO METER IS < 75 FT
97 248-97	BEMIDJI	Commercial	12/3/2021	\$ 3,990.46	Yes	No			Yes		CEM INCLUDES WINTER CHARGES
93 010-93	FARMINGTON	Residential	3/5/2021	\$ 4,069.97					Yes		BILLED WINTER CHARGES AND EXCESS FOOTAGE
95 156-95	ROCHESTER	Residential	12/7/2020	\$ 4,078.10					yes		BILLED WINTER CHARGES AND EXCESS FOOTAGE
99 079-99	WORTHINGTON	Residential	12/11/2019	\$ 4,138.65					yes		BILLED WINTER CHARGES / NO CHG FOR EXCESS FTG. P/L TO METER IS < 75 FT
96 225-96	EVELETH	Residential	12/5/2019	\$ 4,139.53					yes		BILLED WINTER CHARGES AND EXCESS FOOTAGE
93 340-93	NEW MARKET	Residential	3/15/2019	\$ 4,145.91					Yes		BILLED WINTER CHARGES AND EXCESS FOOTAGE
95 099-95	DODGE CENTER	Commercial	11/18/2018	\$ 599.51	Yes	Yes			Yes		CIAC collected on related Main Job
93 010-93	LAKEVILLE	Residential	3/3/2021	\$ 4,150.14					Yes		BILLED WINTER, ABNORMAL, AND EXCESS FOOTAGE
93 007-93	ROSEMOUNT	Residential	2/28/2020	\$ 4,197.48					Yes		BILLED WINTER CHARGES / NO CHG FOR EXCESS FTG. P/L TO METER IS < 75 FT
93 008-93	LAKEVILLE	Residential	2/26/2019	\$ 4,198.15					Yes		BILLED WINTER CHARGES AND EXCESS FOOTAGE
93 010-93	LAKEVILLE	Residential	3/5/2021	\$ 4,201.17					Yes		BILLED WINTER, ABNORMAL, AND EXCESS FOOTAGE
93 010-93	LAKEVILLE	Residential	3/5/2021	\$ 4,322.64					Yes		BILLED WINTER, ABNORMAL, AND EXCESS FOOTAGE
96 181-96	CLOQUET	Commercial	11/20/2019	\$ 4,335.00	yes	no			Yes		BILLED WINTER CHARGES
93 294-93	EAGAN	Residential	12/17/2018	\$ 4,369.04					Yes		BILLED WINTER CHARGES AND ABNORMAL CHARGES / NO CHG FOR EXCESS FTG. P/L TO METER IS < 75 FT
93 033-93	SPRING LAKE TWP	Residential	12/3/2020	\$ 4,488.45					Yes		BILLED WINTER CHARGES AND EXCESS FOOTAGE
99 079-99	WORTHINGTON	Residential	12/11/2020	\$ 4,508.39					Yes		BILLED WINTER CHARGES / NO CHG FOR EXCESS FTG. P/L TO METER IS < 75 FT
99 079-99	WORTHINGTON	Residential	12/11/2020	\$ 4,672.79					Yes		BILLED WINTER CHARGES / NO CHG FOR EXCESS FTG. P/L TO METER IS < 75 FT
95 160-95	ROCHESTER	Residential	12/17/2018	\$ 4,818.99					Yes		BILLED WINTER CHARGES AND EXCESS FOOTAGE
99 479-99	BALATON	Residential	12/14/2017	\$ 4,946.33					Yes		BILLED WINTER CHARGES / NO CHG FOR EXCESS FTG. P/L TO METER IS < 75 FT
93 033-93	SPRING LAKE	Residential	12/28/2021	\$ 5,005.49					Yes		BILLED WINTER CHARGES AND EXCESS FOOTAGE
93 340-93	NEW MARKET	Residential	1/12/2022	\$ 5,059.50					Yes		BILLED WINTER CHARGES AND EXCESS FOOTAGE
93 414-93	PRIOR LAKE	Residential	3/7/2022	\$ 5,061.64					Yes		BILLED WINTER CHARGES AND EXCESS FOOTAGE
93 008-93	LAKEVILLE	Residential	2/17/2021	\$ 5,375.36					Yes		BILLED WINTER CHARGES AND EXCESS FOOTAGE
95 099-95	DODGE CENTER	Commercial	2/23/2021	\$ 5,586.32	Yes	No			Yes		CEM INCLUDES WINTER CHARGES
95 099-95	DODGE CENTER	Commercial	3/18/2022	\$ 5,859.92	Yes	No			Yes		WINTER CHARGES IN CEM
93 032-93	NEW MARKET	Residential	2/4/2022	\$ 6,004.95					Yes		BILLED WINTER CHARGES AND EXCESS FOOTAGE
97 248-97	BEMIDJI	Commercial	12/3/2021	\$ 6,058.10	Yes	No			Yes		CEM INCLUDES WINTER CHARGES
96 237-96	MT IRON	Commercial	11/29/2021	\$ 6,158.33	Yes	No			Yes		CEM INCLUDES WINTER CHARGES
94 067-94	FAIRMONT	Residential	12/12/2019	\$ 6,361.66					yes		BILLED WINTER CHARGES AND EXCESS FOOTAGE
95 160-95	ROCHESTER	Commercial	12/2/2021	\$ 6,426.67	Yes	No			Yes		CEM INCLUDES WINTER CHARGES
98 006-98	RUSH CITY	Residential	12/9/2021	\$ 6,427.25					Yes		BILLED WINTER, ABNORMAL, AND EXCESS FOOTAGE
93 414-93	SPRING LAKE	Residential	3/14/2022	\$ 6,516.07					Yes		BILLED WINTER CHARGES AND EXCESS FOOTAGE
93 033-93	SPRING LAKE TWP	Residential	3/16/2020	\$ 6,598.43					Yes		BILLED WINTER CHARGES AND EXCESS FOOTAGE
96 231-96	HERMANTOWN	Residential	12/1/2021	\$ 6,969.95					Yes		BILLED WINTER, ABNORMAL, AND EXCESS FOOTAGE
96 203-96	GRAND RAPIDS	Commercial	12/1/2021	\$ 7,004.29	Yes	No			Yes		CEM INCLUDES WINTER CHARGES
95 102-95	KASSON	Commercial	1/21/2022	\$ 7,267.33	Yes	Yes	\$ 3,588.92		Yes		CEM INCLUDES WINTER CHARGES
99 040-99	WINDOM	Residential	12/8/2017	\$ 7,419.42					Yes		BILLED WINTER CHARGES AND EXCESS FOOTAGE
93 294-93	EAGAN	Commercial	1/18/2022	\$ 7,879.10	Yes	No			Yes		CEM INCLUDES WINTER CHARGES
96 231-96	HERMANTOWN	Commercial	12/20/2021	\$ 8,061.16	Yes	No			Yes		CEM INCLUDES WINTER CHARGES

Op District	Tax District	City	Residential / Commercial	Const Complete Date	Total Contractor Charges	CEM?	CIAC Required?	CIAC Collected	Follow Tariff?	Adj Amount	Comment
98	256-98	LITTLE FALLS	Residential	12/15/2021	\$ 8,076.46				Yes		BILLED WINTER CHARGES AND EXCESS FOOTAGE
93	295-93	EAGAN	Commercial	2/14/2022	\$ 8,404.85	Yes	No		Yes		CEM INCLUDES WINTER CHARGES
95	160-95	ROCHESTER	Commercial	7/10/2018	\$ 1,869.93	Yes	Yes		Yes		CIAC collected on related Main Job
93	007-93	ROSEMOUNT	Commercial	10/5/2020	\$ 677.07	yes	Yes		yes		CIAC collected on related Main Job
97	249-97	BEMIDJI	Residential	11/19/2018	\$ 733.34	Yes	Yes		Yes		CIAC collected on related Main Job
95	160-95	ROCHESTER	Commercial	8/26/2018	\$ 2,379.95	Yes	Yes		Yes		CIAC collected on related Main Job
99	062-99	COTTONWOOD	Commercial	11/25/2018	\$ 942.91	Yes	Yes		Yes		CIAC collected on related Main Job
93	297-93	FARMINGTON	Commercial	2/23/2018	\$ 1,159.33	Yes	Yes		Yes		CIAC collected on related Main Job
96	203-96	GRAND RAPIDS	Commercial	6/29/2021	\$ 1,414.35	Yes	Yes		Yes		CIAC collected on related Main Job
89	283-89	VERNDALE	Commercial	5/15/2017	\$ 1,522.81	Yes	Yes		Yes		CIAC collected on related Main Job
95	160-95	ROCHESTER	Commercial	12/12/2018	\$ 16,655.60	Yes	Yes	\$ 11,388.49	Yes		
99	037-99	WINDOM	Commercial	11/15/2019	\$ 1,677.06	Yes	Yes		yes		CIAC collected on related Main Job
94	077-94	WELCOME	Commercial	5/15/2018	\$ 1,693.59	Yes	Yes		Yes		CIAC collected on related Main Job
89	264-89	THIEF RIVER FALLS	Commercial	11/4/2020	\$ 1,719.20	Yes	Yes		Yes		CIAC collected on related Main Job
97	249-97	BEMIDJI	Commercial	11/2/2020	\$ 1,764.77	Yes	Yes		Yes		CIAC collected on related Main Job
95	160-95	ROCHESTER	Commercial	8/11/2019	\$ 1,440.93	Yes	Yes	\$ 19,205.79	yes		
95	160-95	ROCHESTER	Commercial	11/11/2019	\$ 2,400.57	Yes	Yes		yes		CIAC collected on related Main Job
95	099-95	DODGE CENTER	Commercial	9/10/2020	\$ 2,191.30	yes	Yes		yes		CIAC collected on related Main Job
95	100-95	HAYFIELD	Residential	11/18/2018	\$ 2,318.59	Yes	Yes		Yes		CIAC collected on related Main Job
95	160-95	ROCHESTER	Commercial	12/8/2019	\$ 10,652.10	Yes	yes	\$ 13,949.79	Yes		
95	160-95	ROCHESTER	Commercial	3/22/2020	\$ 7,367.64	yes	Yes	\$ 4,381.67	yes		
97	243-97	DETROIT LAKES	Commercial	10/28/2020	\$ 2,411.30	Yes	Yes		Yes		CIAC collected on related Main Job
95	146-95	ROCHESTER	Commercial	12/16/2020	\$ 2,456.74	Yes	Yes		Yes		CIAC collected on related Main Job
99	090-99	APPLETON	Commercial	10/10/2019	\$ 2,691.09	Yes	Yes		yes		CIAC collected on related Main Job
95	148-95	DOVER	Residential	9/16/2018	\$ 2,861.82	Yes	No		Yes		
89	283-89	VERNDALE	Commercial	11/19/2019	\$ 3,085.07	Yes	Yes		yes		CIAC collected on related Main Job
95	153-95	ROCHESTER	Commercial	8/11/2021	\$ 3,098.17	Yes	Yes	Yes	Yes		CIAC collected on related Main Job
95	161-95	ROCHESTER	Commercial	5/13/2021	\$ 3,214.40	Yes	Yes		Yes		CIAC collected on related Main Job
93	294-93	EAGAN	Commercial	1/28/2022	\$ 8,601.23	Yes	No		Yes		CEM INCLUDES WINTER CHARGES
95	160-95	ROCHESTER	Commercial	12/9/2020	\$ 3,502.24	Yes	Yes		Yes		CIAC collected on related Main Job
93	414-93	PRIOR LAKE	Residential	1/5/2022	\$ 8,635.93				Yes		BILLED WINTER, ABNORMAL, AND EXCESS FOOTAGE
95	129-95	PINE ISLAND	Residential	12/11/2020	\$ 1,301.98				No	\$ 430.56	Did not bill W/C. Customer applied after tariff change. \$430.56
95	167-95	ELGIN	Residential	12/11/2020	\$ 1,339.65				No	\$ 441.60	Did not bill W/C. Customer applied after tariff change. \$441.60
98	006-98	RUSH CITY	Residential	7/16/2018	\$ 2,158.91				Yes		Farm Tap conversion - NNG paid
95	167-95	ELGIN	Commercial	8/5/2020	\$ 9,456.40				yes		Farm Tap conversion - NNG paid
95	167-95	ELGIN	Residential	8/5/2020	\$ 2,629.63				Yes		Farm Tap conversion - NNG paid
95	167-95	ELGIN	Commercial	8/5/2020	\$ 5,683.12				yes		Farm Tap conversion - NNG paid
99	080-99	WORTHINGTON	Residential	9/19/2020	\$ 5,653.65				yes		Farm Tap conversion - NNG paid
99	080-99	WORTHINGTON	Residential	11/5/2020	\$ 3,595.61				Yes		Farm Tap conversion - NNG paid
99	080-99	WORTHINGTON	Commercial	12/3/2020	\$ 4,673.80				yes		Farm Tap conversion - NNG paid
93	008-93	ROSEMOUNT	Commercial	11/26/2019	\$ 869.71				Yes		Farm Tap conversion - NNG/UMORE paid
93	007-93	ROSEMOUNT	Commercial	2/17/2020	\$ 6,959.05				Yes		Farm Tap conversion - NNG/UMORE paid
93	007-93	ROSEMOUNT	Commercial	2/17/2020	\$ 2,239.87				Yes		Farm Tap conversion - NNG/UMORE paid
93	007-93	ROSEMOUNT	Commercial	3/31/2020	\$ 1,853.82	yes	no		yes		Farm Tap conversion - NNG/UMORE paid
93	007-93	ROSEMOUNT	Residential	6/8/2020	\$ 4,779.31				Yes		Farm Tap conversion - NNG/UMORE paid
93	007-93	ROSEMOUNT	Commercial	6/12/2020	\$ 6,784.76				Yes		Farm Tap conversion - NNG/UMORE paid
95	105-95	DODGE CENTER	Commercial	6/20/2019	\$ 2,937.60				yes		Farm Tap conversion - replaced TBS and converted customer
98	006-98	RUSH CITY	Residential	7/6/2018	\$ 3,108.03				Yes		Farm Tap deduct conversion
98	006-98	RUSH CITY	Residential	7/6/2018	\$ 5,685.97				Yes		Farm Tap deduct conversion
98	006-98	RUSH CITY	Residential	7/16/2018	\$ 4,912.70				Yes		Farm Tap deduct conversion
96	215-96	SILVER BAY	Residential	10/29/2019	\$ 4,700.67				yes		Farm Tap deduct conversion
96	215-96	SILVER BAY	Residential	10/30/2019	\$ 3,615.57				yes		Farm Tap deduct conversion
96	215-96	SILVER BAY	Residential	11/4/2019	\$ 3,201.92				yes		Farm Tap deduct conversion
96	215-96	SILVER BAY	Residential	11/4/2019	\$ 10,961.94				yes		Farm Tap deduct conversion
96	215-96	SILVER BAY	Residential	11/5/2019	\$ 1,982.75				yes		Farm Tap deduct conversion
96	215-96	TWO HARBORS	Residential	11/5/2019	\$ 2,880.82				yes		Farm Tap deduct conversion
96	215-96	SILVER BAY	Residential	11/6/2019	\$ 3,507.40				yes		Farm Tap deduct conversion
96	215-96	SILVER BAY	Residential	11/6/2019	\$ 4,646.21				yes		Farm Tap deduct conversion
96	215-96	SILVER BAY	Residential	11/6/2019	\$ 5,580.70				yes		Farm Tap deduct conversion
96	215-96	SILVER BAY	Residential	11/7/2019	\$ 7,277.29				yes		Farm Tap deduct conversion
96	215-96	SILVER BAY	Residential	11/7/2019	\$ 4,731.66				yes		Farm Tap deduct conversion
96	215-96	TWO HARBORS	Residential	11/7/2019	\$ 6,435.46				yes		Farm Tap deduct conversion

Op District	Tax District	City	Residential / Commercial	Const Complete Date	Total Contractor Charges	CEM?	CIAC Required?	CIAC Collected	Follow Tariff?	Adj Amount	Comment
95 145-95	BYRON		Residential	12/4/2017	\$ 927.03				Yes		NO WINTER CHARGES - READY BY TARIFF DATE
95 145-95	BYRON		Residential	12/4/2017	\$ 886.61				Yes		NO WINTER CHARGES - READY BY TARIFF DATE
93 007-93	ROSEMOUNT		Residential	12/5/2017	\$ 1,004.20				Yes		NO WINTER CHARGES - READY BY TARIFF DATE
98 026-98	STURGEON LAKE		Residential	12/5/2017	\$ 2,209.84				Yes		NO WINTER CHARGES - READY BY TARIFF DATE
93 330-93	LAKEVILLE		Residential	12/6/2017	\$ 809.06				Yes		NO WINTER CHARGES - READY BY TARIFF DATE
93 007-93	ROSEMOUNT		Residential	12/6/2017	\$ 930.51				Yes		NO WINTER CHARGES - READY BY TARIFF DATE
93 008-93	LAKEVILLE		Residential	12/7/2017	\$ 887.14				Yes		NO WINTER CHARGES - READY BY TARIFF DATE
93 008-93	LAKEVILLE		Residential	12/7/2017	\$ 852.44				Yes		NO WINTER CHARGES - READY BY TARIFF DATE
95 160-95	ROCHESTER		Residential	12/11/2017	\$ 1,598.22				Yes		NO WINTER CHARGES - READY BY TARIFF DATE
95 161-95	ROCHESTER		Residential	12/13/2017	\$ 979.13				Yes		NO WINTER CHARGES - READY BY TARIFF DATE
95 163-95	STEWARTVILLE		Residential	12/13/2017	\$ 946.87				Yes		NO WINTER CHARGES - READY BY TARIFF DATE
95 174-95	UTICA		Residential	12/13/2017	\$ 906.45				Yes		NO WINTER CHARGES - READY BY TARIFF DATE
95 147-95	CHATFIELD		Residential	12/13/2017	\$ 1,048.30				Yes		NO WINTER CHARGES - READY BY TARIFF DATE
93 007-93	ROSEMOUNT		Residential	12/13/2017	\$ 1,775.19				Yes		NO WINTER CHARGES - READY BY TARIFF DATE
93 007-93	ROSEMOUNT		Residential	12/13/2017	\$ 1,820.62				Yes		NO WINTER CHARGES - READY BY TARIFF DATE
95 129-95	PINE ISLAND		Residential	12/14/2017	\$ 1,102.47				Yes		NO WINTER CHARGES - READY BY TARIFF DATE
93 007-93	ROSEMOUNT		Residential	12/14/2017	\$ 1,815.32				Yes		NO WINTER CHARGES - READY BY TARIFF DATE
95 113-95	HARMONY		Residential	12/15/2017	\$ 856.69				Yes		NO WINTER CHARGES - READY BY TARIFF DATE
95 113-95	HARMONY		Residential	12/15/2017	\$ 871.18				Yes		NO WINTER CHARGES - READY BY TARIFF DATE
94 421-94	ALBERT LEA		Residential	12/19/2017	\$ 752.91				Yes		NO WINTER CHARGES - READY BY TARIFF DATE
95 160-95	ROCHESTER		Residential	12/20/2017	\$ 1,084.72				Yes		NO WINTER CHARGES - READY BY TARIFF DATE
95 160-95	ROCHESTER		Residential	12/20/2017	\$ 943.77				Yes		NO WINTER CHARGES - READY BY TARIFF DATE
95 153-95	ROCHESTER		Residential	12/20/2017	\$ 902.97				Yes		NO WINTER CHARGES - READY BY TARIFF DATE
95 160-95	ROCHESTER		Residential	12/21/2017	\$ 1,069.06				Yes		NO WINTER CHARGES - READY BY TARIFF DATE
95 160-95	ROCHESTER		Residential	12/21/2017	\$ 1,790.32				Yes		NO WINTER CHARGES - READY BY TARIFF DATE
95 160-95	ROCHESTER		Residential	12/21/2017	\$ 943.77				Yes		NO WINTER CHARGES - READY BY TARIFF DATE
93 008-93	LAKEVILLE		Residential	12/21/2017	\$ 1,587.80				Yes		NO WINTER CHARGES - READY BY TARIFF DATE
95 160-95	ROCHESTER		Residential	1/30/2018	\$ 1,766.02				Yes		NO WINTER CHARGES - READY BY TARIFF DATE
95 160-95	ROCHESTER		Residential	3/8/2018	\$ 1,657.10				Yes		NO WINTER CHARGES - READY BY TARIFF DATE
95 129-95	PINE ISLAND		Residential	12/3/2018	\$ 764.42				Yes		NO WINTER CHARGES - READY BY TARIFF DATE
94 067-94	FAIRMONT		Residential	12/9/2018	\$ 1,242.20				Yes		NO WINTER CHARGES - READY BY TARIFF DATE
95 156-95	ROCHESTER		Residential	12/9/2018	\$ 1,387.91				Yes		NO WINTER CHARGES - READY BY TARIFF DATE
95 132-95	ZUMBROTA		Residential	12/9/2018	\$ 834.69				Yes		NO WINTER CHARGES - READY BY TARIFF DATE
95 145-95	BYRON		Residential	12/9/2018	\$ 843.26				Yes		NO WINTER CHARGES - READY BY TARIFF DATE
95 099-95	DODGE CENTER		Residential	12/9/2018	\$ 1,445.46				Yes		NO WINTER CHARGES - READY BY TARIFF DATE
95 160-95	ROCHESTER		Residential	12/12/2018	\$ 1,646.73				Yes		NO WINTER CHARGES - READY BY TARIFF DATE
95 160-95	ROCHESTER		Residential	12/21/2018	\$ 1,019.74				Yes		NO WINTER CHARGES - READY BY TARIFF DATE
95 160-95	ROCHESTER		Residential	12/21/2018	\$ 942.70				Yes		NO WINTER CHARGES - READY BY TARIFF DATE
95 160-95	ROCHESTER		Residential	12/21/2018	\$ 1,053.98				Yes		NO WINTER CHARGES - READY BY TARIFF DATE
93 008-93	LAKEVILLE		Residential	12/3/2019	\$ 1,011.87				yes		NO WINTER CHARGES - READY BY TARIFF DATE
95 160-95	ROCHESTER		Residential	12/4/2019	\$ 1,736.14				yes		NO WINTER CHARGES - READY BY TARIFF DATE
95 153-95	ROCHESTER		Residential	12/20/2019	\$ 995.12				yes		NO WINTER CHARGES - READY BY TARIFF DATE
93 007-93	ROSEMOUNT		Residential	2/11/2020	\$ 2,090.12				Yes		NO WINTER CHARGES - READY BY TARIFF DATE
93 007-93	ROSEMOUNT		Residential	2/17/2020	\$ 4,528.11				Yes		NO WINTER CHARGES - READY BY TARIFF DATE
95 102-95	KASSON		Residential	12/15/2020	\$ 1,161.88				yes		NO WINTER CHARGES - READY BY TARIFF DATE
95 163-95	STEWARTVILLE		Residential	3/29/2021	\$ 833.18				Yes		NO WINTER CHARGES - READY BY TARIFF DATE
95 163-95	STEWARTVILLE		Residential	4/5/2021	\$ 828.90				Yes		NO WINTER CHARGES - READY BY TARIFF DATE
95 168-95	PLAINVIEW		Residential	12/3/2021	\$ 1,228.26				Yes		NO WINTER CHARGES - READY BY TARIFF DATE
95 132-95	ZUMBROTA		Residential	7/26/2021	\$ 873.84				Yes		P/L TO METER IS 40'
93 294-93	EAGAN		Commercial	12/11/2017	\$ 9,838.77	Yes	No		Yes		BILLED WINTER CHARGES
89 268-89	THIEF RIVER FALLS		Commercial	11/21/2017	\$ 3,654.42	yes	yes		Yes		CIAC collected on related Main Job
93 294-93	EAGAN		Commercial	1/24/2022	\$ 11,077.23				Yes		CEM INCLUDES WINTER CHARGES
97 248-97	BEMIDJI		Commercial	12/3/2021	\$ 11,665.24	Yes	No		Yes		CEM INCLUDES WINTER CHARGES
93 356-93	PRIOR LAKE		Residential	12/28/2021	\$ 12,283.35				Yes		BILLED WINTER, ABNORMAL, AND EXCESS FOOTAGE
96 181-96	CLOQUET		Residential	5/1/2017	\$ 1,733.56				Yes		
93 316-93	LAKEVILLE		Residential	5/2/2017	\$ 701.18				Yes		
93 316-93	LAKEVILLE		Residential	5/2/2017	\$ 692.07				Yes		
93 330-93	LAKEVILLE		Residential	5/2/2017	\$ 789.52				Yes		
93 010-93	LAKEVILLE		Residential	5/2/2017	\$ 1,214.85				Yes		
93 010-93	LAKEVILLE		Residential	5/2/2017	\$ 1,561.33				Yes		
96 181-96	CLOQUET		Residential	5/2/2017	\$ 1,731.37				Yes		

Op District	Tax District	City	Residential / Commercial	Const Complete Date	Total Contractor Charges	CEM?	CIAC Required?	CIAC Collected	Follow Tariff?	Adj Amount	Comment
96 223-96		DULUTH	Residential	5/2/2017	\$ 1,201.18				Yes		
93 008-93		LAKEVILLE	Residential	5/3/2017	\$ 688.92				Yes		
93 008-93		LAKEVILLE	Residential	5/3/2017	\$ 682.62				Yes		
93 010-93		FARMINGTON	Residential	5/3/2017	\$ 1,000.62				Yes		
93 010-93		LAKEVILLE	Residential	5/3/2017	\$ 1,455.21				Yes		
93 008-93		LAKEVILLE	Residential	5/3/2017	\$ 668.56				Yes		
93 008-93		LAKEVILLE	Residential	5/3/2017	\$ 668.56				Yes		
93 010-93		LAKEVILLE	Residential	5/4/2017	\$ 591.89				Yes		
93 010-93		LAKEVILLE	Residential	5/4/2017	\$ 712.10				Yes		
93 010-93		LAKEVILLE	Residential	5/4/2017	\$ 1,203.28				Yes		
95 160-95		ROCHESTER	Commercial	5/4/2017	\$ 2,004.81	yes	No		yes		
93 008-93		LAKEVILLE	Residential	5/4/2017	\$ 704.06				Yes		
93 007-93		ROSEMOUNT	Residential	5/4/2017	\$ 679.47				Yes		
93 007-93		LAKEVILLE	Residential	5/4/2017	\$ 669.41				Yes		
96 223-96		DULUTH	Residential	5/4/2017	\$ 993.88				Yes		
93 030-93		ELKO NEW MARKET	Residential	5/5/2017	\$ 647.59				Yes		
95 160-95		ROCHESTER	Residential	5/6/2017	\$ 631.27				Yes		
95 102-95		KASSON	Residential	5/6/2017	\$ 718.81				Yes		
95 099-95		DODGE CENTER	Residential	5/6/2017	\$ 796.32				Yes		
95 102-95		KASSON	Residential	5/6/2017	\$ 780.82				Yes		
95 160-95		ROCHESTER	Residential	5/6/2017	\$ 704.38				Yes		
95 160-95		ROCHESTER	Residential	5/6/2017	\$ 1,393.79				Yes		
95 160-95		ROCHESTER	Residential	5/6/2017	\$ 1,126.12				Yes		
95 160-95		ROCHESTER	Residential	5/6/2017	\$ 5,615.22				Yes		
93 008-93		LAKEVILLE	Residential	5/8/2017	\$ 673.04				Yes		
93 007-93		ROSEMOUNT	Residential	5/8/2017	\$ 742.48				Yes		
95 099-95		DODGE CENTER	Residential	5/8/2017	\$ 813.15				Yes		
95 160-95		ROCHESTER	Residential	5/8/2017	\$ 897.84				Yes		
95 160-95		ROCHESTER	Residential	5/8/2017	\$ 722.74				Yes		
95 160-95		ROCHESTER	Residential	5/8/2017	\$ 5,615.22				Yes		
93 316-93		LAKEVILLE	Residential	5/8/2017	\$ 688.92				Yes		
93 008-93		LAKEVILLE	Residential	5/8/2017	\$ 670.87				Yes		
93 295-93		EAGAN	Residential	5/9/2017	\$ 750.13				Yes		
93 295-93		EAGAN	Residential	5/9/2017	\$ 631.69				Yes		
93 295-93		EAGAN	Residential	5/9/2017	\$ 894.70				Yes		
93 295-93		EAGAN	Residential	5/9/2017	\$ 632.88				Yes		
93 010-93		FARMINGTON	Residential	5/10/2017	\$ 729.88				Yes		
93 008-93		LAKEVILLE	Residential	5/10/2017	\$ 707.58				Yes		
93 010-93		FARMINGTON	Residential	5/10/2017	\$ 714.12				Yes		
96 233-96		HOYT LAKES	Residential	5/10/2017	\$ 944.56				Yes		
97 248-97		BEMIDJI	Residential	5/10/2017	\$ 4,579.18				Yes		
98 005-98		RUSH CITY	Residential	5/10/2017	\$ 923.55				Yes		
93 010-93		FARMINGTON	Residential	5/11/2017	\$ 651.11				Yes		
95 145-95		BYRON	Residential	5/11/2017	\$ 705.17				Yes		
95 145-95		BYRON	Residential	5/11/2017	\$ 728.08				Yes		
98 023-98		PINE CITY	Residential	5/11/2017	\$ 862.28				Yes		
98 023-98		PINE CITY	Residential	5/11/2017	\$ 835.78				Yes		
98 023-98		PINE CITY	Residential	5/11/2017	\$ 844.86				Yes		
97 243-97		DETROIT LAKES	Residential	5/11/2017	\$ 1,590.27				Yes		
96 224-96		EVELETH	Residential	5/12/2017	\$ 1,876.68				Yes		
89 251-89		PARK RAPIDS	Commercial	5/12/2017	\$ 1,446.44	Yes	No		Yes		
95 135-95		LA CRESCENT	Residential	5/12/2017	\$ 821.10				Yes		
95 135-95		LA CRESCENT	Residential	5/12/2017	\$ 799.40				Yes		
95 135-95		LA CRESCENT	Residential	5/12/2017	\$ 849.59				Yes		
95 160-95		ROCHESTER	Residential	5/13/2017	\$ 750.88				Yes		
95 160-95		ROCHESTER	Residential	5/13/2017	\$ 2,606.88				Yes		
95 160-95		ROCHESTER	Residential	5/13/2017	\$ 726.44				Yes		
95 160-95		ROCHESTER	Residential	5/13/2017	\$ 673.37				Yes		
95 160-95		ROCHESTER	Residential	5/13/2017	\$ 679.57				Yes		
95 154-95		STEWARTVILLE	Residential	5/13/2017	\$ 669.90				Yes		
95 163-95		STEWARTVILLE	Residential	5/13/2017	\$ 666.80				Yes		
95 163-95		STEWARTVILLE	Residential	5/13/2017	\$ 657.52				Yes		

Op District	Tax District	City	Residential / Commercial	Const Complete Date	Total Contractor Charges	CEM?	CIAC Required?	CIAC Collected	Follow Tariff?	Adj Amount	Comment
95 163-95	STEWARTVILLE	Residential	5/13/2017	\$ 668.95					Yes		
95 154-95	STEWARTVILLE	Residential	5/13/2017	\$ 666.80					Yes		
95 163-95	STEWARTVILLE	Residential	5/13/2017	\$ 673.00					Yes		
95 173-95	ST CHARLES	Residential	5/13/2017	\$ 775.65					Yes		
93 010-93	FARMINGTON	Residential	5/15/2017	\$ 733.03					Yes		
93 010-93	LAKEVILLE	Residential	5/15/2017	\$ 679.47					Yes		
96 225-96	FAYAL	Residential	5/15/2017	\$ 938.65					Yes		
96 224-96	EVELETH	Residential	5/15/2017	\$ 1,746.05					Yes		
93 008-93	LAKEVILLE	Residential	5/16/2017	\$ 726.73					Yes		
93 330-93	LAKEVILLE	Residential	5/17/2017	\$ 641.66					Yes		
93 007-93	ROSEMOUNT	Residential	5/17/2017	\$ 686.84					Yes		
93 330-93	LAKEVILLE	Residential	5/17/2017	\$ 635.36					Yes		
98 015-98	MORA	Residential	5/17/2017	\$ 812.74					Yes		
89 177-89	AITKIN	Residential	5/18/2017	\$ 1,276.22					Yes		
93 008-93	LAKEVILLE	Residential	5/18/2017	\$ 770.83					Yes		
93 008-93	LAKEVILLE	Residential	5/18/2017	\$ 688.92					Yes		
93 008-93	LAKEVILLE	Residential	5/18/2017	\$ 673.17					Yes		
98 023-98	PINE CITY	Residential	5/18/2017	\$ 829.70					Yes		
95 102-95	KASSON	Residential	5/18/2017	\$ 746.66					Yes		
95 102-95	KASSON	Residential	5/18/2017	\$ 778.58					Yes		
95 102-95	KASSON	Residential	5/18/2017	\$ 863.05					Yes		
98 315-98	PINE CITY	Residential	5/18/2017	\$ 1,673.79					Yes		
95 147-95	CHATFIELD	Residential	5/19/2017	\$ 1,776.19					Yes		
93 010-93	FARMINGTON	Residential	5/22/2017	\$ 660.56					Yes		
93 010-93	FARMINGTON	Residential	5/22/2017	\$ 632.21					Yes		
93 008-93	LAKEVILLE	Residential	5/23/2017	\$ 1,259.23					Yes		
96 181-96	CLOQUET	Residential	5/23/2017	\$ 1,738.08					Yes		
95 160-95	ROCHESTER	Residential	5/23/2017	\$ 676.23					Yes		
95 163-95	STEWARTVILLE	Residential	5/23/2017	\$ 657.49					Yes		
95 163-95	STEWARTVILLE	Residential	5/23/2017	\$ 610.40					Yes		
95 163-95	STEWARTVILLE	Residential	5/23/2017	\$ 666.80					Yes		
95 163-95	STEWARTVILLE	Residential	5/23/2017	\$ 660.59					Yes		
95 163-95	STEWARTVILLE	Residential	5/23/2017	\$ 650.69					Yes		
95 163-95	STEWARTVILLE	Residential	5/23/2017	\$ 681.35					Yes		
95 163-95	STEWARTVILLE	Residential	5/23/2017	\$ 678.25					Yes		
95 163-95	STEWARTVILLE	Residential	5/23/2017	\$ 675.15					Yes		
93 296-93	EAGAN	Residential	5/24/2017	\$ 685.77					Yes		
95 160-95	KASSON	Residential	5/24/2017	\$ 750.64					Yes		
95 160-95	ROCHESTER	Residential	5/24/2017	\$ 788.13					Yes		
95 160-95	ROCHESTER	Residential	5/24/2017	\$ 707.26					Yes		
89 251-89	PARK RAPIDS	Residential	5/24/2017	\$ 1,033.08					Yes		
93 008-93	LAKEVILLE	Residential	5/25/2017	\$ 717.27					Yes		
93 008-93	LAKEVILLE	Residential	5/25/2017	\$ 664.25					Yes		
93 008-93	LAKEVILLE	Residential	5/25/2017	\$ 707.82					Yes		
93 008-93	LAKEVILLE	Residential	5/25/2017	\$ 676.32					Yes		
96 203-96	GRAND RAPIDS	Residential	5/25/2017	\$ 983.16					Yes		
96 203-96	GRAND RAPIDS	Residential	5/25/2017	\$ 1,421.70					Yes		
95 134-95	HOUSTON	Residential	5/25/2017	\$ 2,050.00					Yes		
95 134-95	HOUSTON	Residential	5/25/2017	\$ 1,789.22					Yes		
95 160-95	ROCHESTER	Residential	5/25/2017	\$ 5,343.30					Yes		
96 181-96	CLOQUET	Residential	5/26/2017	\$ 1,518.14					Yes		
96 204-96	GRAND RAPIDS	Residential	5/26/2017	\$ 917.88					Yes		
89 268-89	THIEF RIVER FALLS	Residential	5/26/2017	\$ 1,022.76					Yes		
93 296-93	EAGAN	Residential	5/30/2017	\$ 670.02					Yes		
95 160-95	ROCHESTER	Residential	5/30/2017	\$ 689.48					Yes		
95 160-95	ROCHESTER	Residential	5/30/2017	\$ 675.37					Yes		
95 160-95	ROCHESTER	Residential	5/30/2017	\$ 737.38					Yes		
95 160-95	ROCHESTER	Residential	5/30/2017	\$ 719.64					Yes		
95 160-95	ROCHESTER	Residential	5/30/2017	\$ 676.23					Yes		
95 160-95	ROCHESTER	Residential	5/30/2017	\$ 741.34					Yes		
95 132-95	ZUMBROTA	Residential	5/30/2017	\$ 685.53					Yes		
95 160-95	ROCHESTER	Residential	5/30/2017	\$ 738.24					Yes		

Op District	Tax District	City	Residential / Commercial	Const Complete Date	Total Contractor Charges	CEM?	CIAC Required?	CIAC Collected	Follow Tariff?	Adj Amount	Comment
95 160-95	ROCHESTER	Commercial	5/30/2017	\$ 4,975.01	Yes	No			Yes		
93 031-93	ELKO NEW MARKET	Residential	5/30/2017	\$ 720.42					Yes		
93 296-93	EAGAN	Residential	5/30/2017	\$ 692.07					Yes		
93 296-93	EAGAN	Residential	5/30/2017	\$ 673.17					Yes		
93 296-93	EAGAN	Residential	5/30/2017	\$ 710.97					Yes		
93 030-93	ELKO NEW MARKET	Residential	5/30/2017	\$ 733.03					Yes		
95 160-95	ROCHESTER	Residential	5/31/2017	\$ 675.37					Yes		
95 160-95	ROCHESTER	Residential	5/31/2017	\$ 703.61					Yes		
95 160-95	ROCHESTER	Residential	5/31/2017	\$ 695.68					Yes		
95 160-95	ROCHESTER	Residential	5/31/2017	\$ 783.89					Yes		
93 011-93	CANNON FALLS	Residential	5/31/2017	\$ 972.15					Yes		
89 268-89	THIEF RIVER FALLS	Residential	5/31/2017	\$ 851.95					Yes		
95 160-95	ROCHESTER	Residential	6/2/2017	\$ 642.67					Yes		
95 160-95	ROCHESTER	Residential	6/2/2017	\$ 690.88					Yes		
95 160-95	ROCHESTER	Residential	6/2/2017	\$ 693.95					Yes		
95 133-95	CALEDONIA	Commercial	6/2/2017	\$ 1,459.48	yes	no			yes		
93 008-93	LAKEVILLE	Residential	6/2/2017	\$ 701.52					Yes		
95 153-95	ROCHESTER	Residential	6/3/2017	\$ 783.89					Yes		
95 153-95	ROCHESTER	Residential	6/3/2017	\$ 783.89					Yes		
95 160-95	ROCHESTER	Residential	6/3/2017	\$ 697.08					Yes		
95 160-95	ROCHESTER	Residential	6/3/2017	\$ 704.92					Yes		
95 160-95	ROCHESTER	Residential	6/3/2017	\$ 752.89					Yes		
93 008-93	LAKEVILLE	Residential	6/3/2017	\$ 714.12					Yes		
93 008-93	LAKEVILLE	Residential	6/3/2017	\$ 692.07					Yes		
93 008-93	LAKEVILLE	Residential	6/3/2017	\$ 644.81					Yes		
95 160-95	ROCHESTER	Residential	6/3/2017	\$ 678.45					Yes		
96 203-96	GRAND RAPIDS	Commercial	6/3/2017	\$ 978.17	Yes	No			Yes		
95 121-95	SPRING VALLEY	Commercial	6/5/2017	\$ 2,155.73	Yes	No			Yes		
89 273-89	ROSEAU	Residential	6/5/2017	\$ 933.38					Yes		
93 008-93	LAKEVILLE	Residential	6/5/2017	\$ 748.78					Yes		
96 203-96	GRAND RAPIDS	Residential	6/6/2017	\$ 1,475.09					Yes		
89 273-89	ROSEAU	Commercial	6/6/2017	\$ 2,129.99	Yes	No			Yes		
96 181-96	CLOQUET	Residential	6/6/2017	\$ 2,371.70					Yes		
93 011-93	CANNON FALLS	Residential	6/7/2017	\$ 755.08					Yes		
97 243-97	DETROIT LAKES	Residential	6/8/2017	\$ 883.65					Yes		
93 008-93	LAKEVILLE	Residential	6/8/2017	\$ 704.67					Yes		
93 008-93	LAKEVILLE	Residential	6/8/2017	\$ 663.71					Yes		
98 315-98	PINE CITY	Commercial	6/8/2017	\$ 1,206.40	Yes	No			Yes		
97 248-97	BEMIDJI	Residential	6/9/2017	\$ 1,364.86					Yes		
97 248-97	BEMIDJI	Residential	6/9/2017	\$ 1,383.99					Yes		
97 248-97	BEMIDJI	Residential	6/9/2017	\$ 1,391.33					Yes		
97 248-97	BEMIDJI	Residential	6/9/2017	\$ 1,407.93					Yes		
93 007-93	ROSEMOUNT	Commercial	6/9/2017	\$ 4,015.13	Yes	No			Yes		
93 007-93	ROSEMOUNT	Commercial	6/9/2017	\$ 3,973.93	Yes	No			Yes		
97 243-97	DETROIT LAKES	Commercial	6/9/2017	\$ 1,656.08	Yes	No			Yes		
93 007-93	ROSEMOUNT	Residential	6/9/2017	\$ 789.74					Yes		
93 296-93	EAGAN	Residential	6/9/2017	\$ 701.52					Yes		
93 296-93	EAGAN	Residential	6/9/2017	\$ 677.41					Yes		
98 023-98	PINE CITY	Residential	6/9/2017	\$ 903.89					Yes		
97 248-97	BEMIDJI	Residential	6/10/2017	\$ 730.46					Yes		
97 248-97	BEMIDJI	Residential	6/10/2017	\$ 738.83					Yes		
97 248-97	BEMIDJI	Residential	6/10/2017	\$ 743.60					Yes		
97 248-97	BEMIDJI	Residential	6/10/2017	\$ 856.46					Yes		
95 147-95	CHATFIELD	Residential	6/10/2017	\$ 697.44					Yes		
95 151-95	EYOTA	Residential	6/10/2017	\$ 743.95					Yes		
95 148-95	DOVER	Residential	9/16/2018	\$ 1,526.56					Yes		NO CHG FOR EXCESS FTG. P/L TO METER IS < 75 FT
95 173-95	ST CHARLES	Residential	6/10/2017	\$ 721.88					Yes		
93 008-93	LAKEVILLE	Residential	6/10/2017	\$ 682.59					Yes		
93 010-93	FARMINGTON	Residential	6/10/2017	\$ 698.37					Yes		
93 008-93	LAKEVILLE	Residential	6/10/2017	\$ 714.12					Yes		
93 008-93	LAKEVILLE	Residential	6/10/2017	\$ 727.25					Yes		
99 090-99	APPLETON	Residential	6/12/2017	\$ 764.26					Yes		

Op District	Tax District	City	Residential / Commercial	Const Complete Date	Total Contractor Charges	CEM?	CIAC Required?	CIAC Collected	Follow Tariff?	Adj Amount	Comment
93 007-93	ROSEMOUNT		Residential	6/12/2017	\$ 673.17				Yes		
97 243-97	DETROIT LAKES		Residential	6/13/2017	\$ 2,990.71				Yes		
93 008-93	LAKEVILLE		Residential	6/13/2017	\$ 707.82				Yes		
93 330-93	LAKEVILLE		Residential	6/13/2017	\$ 717.27				Yes		
93 316-93	LAKEVILLE		Residential	6/13/2017	\$ 682.62				Yes		
93 008-93	LAKEVILLE		Residential	6/13/2017	\$ 666.87				Yes		
95 160-95	ROCHESTER		Residential	6/14/2017	\$ 752.89				Yes		
89 283-89	VERNDALE		Commercial	6/15/2017	\$ 1,169.65	Yes	No		Yes		
89 291-89	WADENA		Commercial	6/15/2017	\$ 849.03	yes	No		Yes		
89 284-89	MENAHGA		Residential	6/15/2017	\$ 1,371.56				Yes		
95 131-95	WANAMINGO		Residential	6/16/2017	\$ 691.73				Yes		
96 181-96	CLOQUET		Residential	6/16/2017	\$ 1,603.21				Yes		
93 010-93	FARMINGTON		Residential	6/16/2017	\$ 698.37				Yes		
93 010-93	FARMINGTON		Residential	6/16/2017	\$ 729.88				Yes		
95 163-95	STEWARTVILLE		Commercial	6/17/2017	\$ 1,222.00	Yes	No		Yes		
95 160-95	ROCHESTER		Residential	6/17/2017	\$ 680.35				Yes		
95 160-95	ROCHESTER		Residential	6/17/2017	\$ 757.86				Yes		
95 160-95	ROCHESTER		Residential	6/17/2017	\$ 737.38				Yes		
95 160-95	ROCHESTER		Residential	6/17/2017	\$ 737.38				Yes		
95 147-95	CHATFIELD		Residential	6/17/2017	\$ 799.40				Yes		
93 330-93	LAKEVILLE		Residential	6/17/2017	\$ 647.96				Yes		
93 008-93	LAKEVILLE		Residential	6/17/2017	\$ 695.22				Yes		
93 008-93	LAKEVILLE		Residential	6/17/2017	\$ 698.37				Yes		
95 160-95	ROCHESTER		Residential	6/19/2017	\$ 697.44				Yes		
95 160-95	ROCHESTER		Residential	6/19/2017	\$ 627.23				Yes		
95 146-95	ROCHESTER		Residential	6/19/2017	\$ 752.89				Yes		
95 160-95	ROCHESTER		Residential	6/19/2017	\$ 782.07				Yes		
97 247-97	BEMIDJI		Commercial	6/19/2017	\$ 4,372.82	Yes	No		Yes		
95 160-95	ROCHESTER		Residential	6/19/2017	\$ 752.89				Yes		
93 316-93	LAKEVILLE		Residential	6/19/2017	\$ 676.32				Yes		
93 010-93	LAKEVILLE		Residential	6/19/2017	\$ 1,378.65				Yes		
93 340-93	NEW MARKET		Commercial	6/19/2017	\$ 860.47	yes	no		Yes		
95 156-95	ROCHESTER		Residential	6/20/2017	\$ 682.35				Yes		
95 160-95	ROCHESTER		Residential	6/20/2017	\$ 752.89				Yes		
95 160-95	ROCHESTER		Residential	6/20/2017	\$ 721.88				Yes		
96 237-96	MOUNTAIN IRON		Residential	6/20/2017	\$ 1,378.40				Yes		
93 007-93	ROSEMOUNT		Residential	6/20/2017	\$ 448.66				Yes		
93 007-93	ROSEMOUNT		Residential	6/20/2017	\$ 704.67				Yes		
93 007-93	ROSEMOUNT		Residential	6/20/2017	\$ 692.07				Yes		
93 007-93	ROSEMOUNT		Residential	6/20/2017	\$ 670.02				Yes		
96 181-96	CLOQUET		Commercial	6/20/2017	\$ 1,767.75	Yes	No		Yes		
95 160-95	ROCHESTER		Residential	6/21/2017	\$ 726.97				Yes		
95 160-95	ROCHESTER		Residential	6/21/2017	\$ 726.97				Yes		
95 160-95	ROCHESTER		Residential	6/21/2017	\$ 706.38				Yes		
96 237-96	MOUNTAIN IRON		Residential	6/21/2017	\$ 774.73				Yes		
99 095-99	CANBY		Residential	6/21/2017	\$ 804.26				Yes		
95 160-95	ROCHESTER		Residential	6/21/2017	\$ 746.69				Yes		
95 160-95	ROCHESTER		Residential	6/21/2017	\$ 737.38				Yes		
97 249-97	BEMIDJI		Commercial	6/21/2017	\$ 1,078.21	Yes	No		Yes		
93 008-93	LAKEVILLE		Residential	6/21/2017	\$ 717.40				Yes		
95 160-95	ROCHESTER		Residential	6/21/2017	\$ 611.36				Yes		
95 160-95	ROCHESTER		Residential	6/21/2017	\$ 642.37				Yes		
96 224-96	EVELETH		Residential	6/22/2017	\$ 1,479.54				Yes		
93 295-93	EAGAN		Residential	6/22/2017	\$ 632.21				Yes		
93 295-93	EAGAN		Residential	6/22/2017	\$ 595.65				Yes		
93 295-93	EAGAN		Residential	6/22/2017	\$ 632.21				Yes		
96 231-96	HERMANTOWN		Commercial	6/22/2017	\$ 3,388.17	Yes	No		Yes		
95 160-95	ROCHESTER		Residential	6/22/2017	\$ 633.63				Yes		
95 160-95	ROCHESTER		Residential	6/22/2017	\$ 674.40				Yes		
95 160-95	ROCHESTER		Residential	6/22/2017	\$ 696.23				Yes		
95 160-95	ROCHESTER		Residential	6/23/2017	\$ 751.43				Yes		
95 160-95	ROCHESTER		Residential	6/23/2017	\$ 767.04				Yes		

Op District	Tax District	City	Residential / Commercial	Const Complete Date	Total Contractor Charges	CEM?	CIAC Required?	CIAC Collected	Follow Tariff?	Adj Amount	Comment
95	160-95	ROCHESTER	Residential	6/23/2017	\$ 697.44				Yes		
96	222-96	CHISHOLM	Residential	6/23/2017	\$ 2,768.03				Yes		
89	268-89	THIEF RIVER FALLS	Residential	6/23/2017	\$ 1,691.05				Yes		
89	268-89	THIEF RIVER FALLS	Residential	6/23/2017	\$ 1,597.20				Yes		
97	248-97	BEMIDJI	Commercial	6/23/2017	\$ 1,035.40	Yes	No		Yes		
93	010-93	LAKEVILLE	Residential	6/23/2017	\$ 1,228.78				Yes		
93	010-93	LAKEVILLE	Residential	6/23/2017	\$ 1,321.48				Yes		
93	010-93	LAKEVILLE	Residential	6/23/2017	\$ 798.32				Yes		
95	160-95	ROCHESTER	Residential	6/24/2017	\$ 721.88				Yes		
95	160-95	ROCHESTER	Residential	6/24/2017	\$ 713.84				Yes		
93	008-93	LAKEVILLE	Residential	6/24/2017	\$ 714.12				Yes		
93	010-93	LAKEVILLE	Residential	6/24/2017	\$ 796.25				Yes		
95	145-95	BYRON	Residential	6/26/2017	\$ 1,112.51				Yes		
95	145-95	BYRON	Residential	6/26/2017	\$ 1,069.38				Yes		
95	145-95	BYRON	Residential	6/26/2017	\$ 1,072.55				Yes		
95	145-95	BYRON	Residential	6/26/2017	\$ 1,044.81				Yes		
95	145-95	BYRON	Residential	6/26/2017	\$ 1,052.92				Yes		
95	145-95	BYRON	Residential	6/26/2017	\$ 1,142.06				Yes		
93	330-93	LAKEVILLE	Commercial	6/27/2017	\$ 1,866.39	Yes	No		Yes		
95	160-95	ROCHESTER	Residential	6/27/2017	\$ 617.92				Yes		
93	295-93	EAGAN	Commercial	6/28/2017	\$ 3,032.46	Yes	No		Yes		
93	296-93	EAGAN	Residential	6/28/2017	\$ 694.51				Yes		
96	237-96	MOUNTAIN IRON	Residential	6/28/2017	\$ 1,420.09				Yes		
95	418-95	ADAMS	Residential	6/29/2017	\$ 1,149.16				Yes		
95	102-95	KASSON	Residential	6/29/2017	\$ 783.89				Yes		
96	203-96	GRAND RAPIDS	Commercial	6/29/2017	\$ 1,608.24	Yes	No		Yes		
94	421-94	ALBERT LEA	Residential	6/30/2017	\$ 788.74				Yes		
95	160-95	ROCHESTER	Residential	6/30/2017	\$ 706.38				Yes		
95	145-95	BYRON	Residential	6/30/2017	\$ 750.93				Yes		
95	160-95	ROCHESTER	Residential	6/30/2017	\$ 659.87				Yes		
95	160-95	ROCHESTER	Residential	6/30/2017	\$ 626.86				Yes		
93	007-93	ROSEMOUNT	Residential	6/30/2017	\$ 688.92				Yes		
93	007-93	ROSEMOUNT	Residential	6/30/2017	\$ 960.98				Yes		
96	204-96	GRAND RAPIDS	Residential	6/30/2017	\$ 983.81				Yes		
93	008-93	LAKEVILLE	Residential	7/1/2017	\$ 679.47				Yes		
93	008-93	LAKEVILLE	Residential	7/1/2017	\$ 721.87				Yes		
93	008-93	LAKEVILLE	Residential	7/1/2017	\$ 707.82				Yes		
93	008-93	LAKEVILLE	Residential	7/1/2017	\$ 707.82				Yes		
95	160-95	ROCHESTER	Residential	7/3/2017	\$ 706.38				Yes		
95	160-95	ROCHESTER	Residential	7/3/2017	\$ 690.88				Yes		
95	160-95	ROCHESTER	Residential	7/3/2017	\$ 766.93				Yes		
95	160-95	ROCHESTER	Residential	7/3/2017	\$ 724.96				Yes		
95	160-95	ROCHESTER	Residential	7/3/2017	\$ 721.88				Yes		
93	007-93	ROSEMOUNT	Residential	7/5/2017	\$ 663.71				Yes		
96	198-96	BOVEY	Commercial	7/5/2017	\$ 1,911.71	yes	no		yes		
95	160-95	ROCHESTER	Residential	7/5/2017	\$ 675.37				Yes		
95	160-95	ROCHESTER	Residential	7/5/2017	\$ 721.88				Yes		
97	245-97	FRAZEE	Commercial	7/6/2017	\$ 3,542.80	Yes	No		Yes		
93	008-93	LAKEVILLE	Residential	7/6/2017	\$ 733.03				Yes		
93	008-93	LAKEVILLE	Residential	7/6/2017	\$ 682.62				Yes		
93	008-93	LAKEVILLE	Residential	7/6/2017	\$ 657.41				Yes		
93	008-93	LAKEVILLE	Residential	7/6/2017	\$ 692.07				Yes		
93	008-93	LAKEVILLE	Residential	7/6/2017	\$ 723.36				Yes		
93	294-93	EAGAN	Commercial	7/7/2017	\$ 1,916.19	Yes	No		Yes		
97	243-97	DETROIT LAKES	Residential	7/7/2017	\$ 965.42				Yes		
97	243-97	DETROIT LAKES	Residential	7/7/2017	\$ 939.10				Yes		
93	010-93	FARMINGTON	Residential	7/8/2017	\$ 678.14				Yes		
93	010-93	FARMINGTON	Residential	7/8/2017	\$ 695.22				Yes		
93	008-93	LAKEVILLE	Residential	7/10/2017	\$ 660.56				Yes		
93	008-93	LAKEVILLE	Residential	7/10/2017	\$ 710.97				Yes		
93	008-93	LAKEVILLE	Residential	7/10/2017	\$ 726.73				Yes		
93	330-93	LAKEVILLE	Residential	7/10/2017	\$ 638.51				Yes		

Op District	Tax District	City	Residential / Commercial	Const Complete Date	Total Contractor Charges	CEM?	CIAC Required?	CIAC Collected	Follow Tariff?	Adj Amount	Comment
93	008-93	LAKEVILLE	Residential	7/10/2017	\$ 670.02				Yes		
93	008-93	LAKEVILLE	Residential	7/10/2017	\$ 682.62				Yes		
95	160-95	ROCHESTER	Residential	7/10/2017	\$ 690.88				Yes		
93	008-93	LAKEVILLE	Residential	7/11/2017	\$ 663.71				Yes		
93	008-93	LAKEVILLE	Residential	7/11/2017	\$ 673.17				Yes		
93	008-93	LAKEVILLE	Residential	7/11/2017	\$ 622.76				Yes		
93	008-93	LAKEVILLE	Residential	7/11/2017	\$ 701.52				Yes		
93	008-93	LAKEVILLE	Residential	7/11/2017	\$ 764.53				Yes		
95	160-95	ROCHESTER	Residential	7/12/2017	\$ 678.45				Yes		
93	010-93	FARMINGTON	Residential	7/12/2017	\$ 755.08				Yes		
93	316-93	LAKEVILLE	Residential	7/12/2017	\$ 704.67				Yes		
93	007-93	ROSEMOUNT	Residential	7/12/2017	\$ 654.26				Yes		
93	007-93	ROSEMOUNT	Residential	7/12/2017	\$ 670.02				Yes		
95	160-95	ROCHESTER	Commercial	7/13/2017	\$ 3,305.66	Yes	No		Yes		
95	160-95	ROCHESTER	Residential	7/13/2017	\$ 709.45				Yes		
95	160-95	ROCHESTER	Residential	7/13/2017	\$ 652.87				Yes		
95	160-95	ROCHESTER	Residential	7/15/2017	\$ 669.15				Yes		
95	160-95	ROCHESTER	Residential	7/15/2017	\$ 614.43				Yes		
95	160-95	ROCHESTER	Residential	7/15/2017	\$ 724.96				Yes		
89	284-89	MENAHGA	Residential	7/17/2017	\$ 908.98				Yes		
95	160-95	ROCHESTER	Residential	7/18/2017	\$ 647.44				Yes		
94	067-94	FAIRMONT	Residential	7/18/2017	\$ 1,128.02				Yes		
94	067-94	FAIRMONT	Residential	7/18/2017	\$ 1,088.43				Yes		
96	190-96	CARLTON	Commercial	7/18/2017	\$ 2,344.53	Yes	No		Yes		
95	145-95	BYRON	Residential	7/18/2017	\$ 678.45				Yes		
89	268-89	THIEF RIVER FALLS	Residential	7/19/2017	\$ 990.08				Yes		
95	099-95	DODGE CENTER	Residential	7/19/2017	\$ 749.16				Yes		
89	194-89	DEERWOOD	Residential	7/20/2017	\$ 1,623.27				Yes		
95	163-95	STEWARTVILLE	Residential	7/20/2017	\$ 700.33				Yes		
95	163-95	STEWARTVILLE	Residential	7/20/2017	\$ 686.29				Yes		
95	160-95	ROCHESTER	Residential	7/22/2017	\$ 676.20				Yes		
95	160-95	ROCHESTER	Residential	7/22/2017	\$ 672.49				Yes		
95	160-95	ROCHESTER	Residential	7/22/2017	\$ 651.40				Yes		
95	160-95	ROCHESTER	Residential	7/22/2017	\$ 682.40				Yes		
95	160-95	ROCHESTER	Residential	7/22/2017	\$ 645.20				Yes		
95	160-95	ROCHESTER	Residential	7/22/2017	\$ 645.20				Yes		
95	160-95	ROCHESTER	Residential	7/22/2017	\$ 653.89				Yes		
95	160-95	ROCHESTER	Residential	7/22/2017	\$ 642.10				Yes		
93	330-93	LAKEVILLE	Residential	7/24/2017	\$ 660.56				Yes		
93	008-93	LAKEVILLE	Residential	7/24/2017	\$ 739.33				Yes		
95	160-95	ROCHESTER	Commercial	7/24/2017	\$ 972.37	yes	no		Yes		
96	183-96	MOOSE LAKE	Residential	7/25/2017	\$ 1,108.07				Yes		
93	008-93	LAKEVILLE	Residential	7/25/2017	\$ 714.12				Yes		
93	008-93	LAKEVILLE	Residential	7/25/2017	\$ 685.21				Yes		
96	204-96	GRAND RAPIDS	Residential	7/25/2017	\$ 972.88				Yes		
95	102-95	KASSON	Residential	7/25/2017	\$ 785.76				Yes		
95	163-95	STEWARTVILLE	Residential	7/25/2017	\$ 659.48				Yes		
95	135-95	LA CRESCENT	Residential	7/25/2017	\$ 678.45				Yes		
93	008-93	LAKEVILLE	Residential	7/26/2017	\$ 792.89				Yes		
93	007-93	ROSEMOUNT	Residential	7/26/2017	\$ 695.22				Yes		
93	007-93	ROSEMOUNT	Residential	7/26/2017	\$ 670.02				Yes		
93	007-93	ROSEMOUNT	Residential	7/26/2017	\$ 707.82				Yes		
93	010-93	FARMINGTON	Residential	7/26/2017	\$ 626.44				Yes		
93	010-93	FARMINGTON	Residential	7/26/2017	\$ 682.62				Yes		
96	201-96	COLERAINE	Residential	7/26/2017	\$ 1,203.01				Yes		
95	160-95	ROCHESTER	Residential	7/26/2017	\$ 662.34				Yes		
95	160-95	ROCHESTER	Residential	7/26/2017	\$ 673.56				Yes		
95	133-95	CALEDONIA	Residential	7/26/2017	\$ 676.44				Yes		
96	231-96	HERMANTOWN	Commercial	7/27/2017	\$ 2,936.37	Yes	No		Yes		
96	231-96	HERMANTOWN	Commercial	7/27/2017	\$ 2,395.54	Yes	No		Yes		
89	251-89	PARK RAPIDS	Commercial	7/27/2017	\$ 954.80	yes	no		Yes		
95	163-95	STEWARTVILLE	Residential	7/29/2017	\$ 724.96				Yes		

Op District	Tax District	City	Residential / Commercial	Const Complete Date	Total Contractor Charges	CEM?	CIAC Required?	CIAC Collected	Follow Tariff?	Adj Amount	Comment
95	156-95	ROCHESTER	Residential	7/29/2017	\$ 880.15				Yes		
93	008-93	LAKEVILLE	Residential	7/31/2017	\$ 663.71				Yes		
96	222-96	CHISHOLM	Residential	7/31/2017	\$ 1,195.05				Yes		
93	008-93	LAKEVILLE	Residential	7/31/2017	\$ 657.41				Yes		
93	008-93	LAKEVILLE	Residential	7/31/2017	\$ 657.41				Yes		
93	008-93	LAKEVILLE	Residential	7/31/2017	\$ 679.47				Yes		
93	008-93	LAKEVILLE	Residential	7/31/2017	\$ 764.53				Yes		
93	008-93	LAKEVILLE	Residential	7/31/2017	\$ 698.37				Yes		
93	008-93	LAKEVILLE	Residential	7/31/2017	\$ 707.82				Yes		
96	238-96	PROCTOR	Residential	7/31/2017	\$ 1,553.56				Yes		
95	173-95	ST CHARLES	Residential	8/1/2017	\$ 693.95				Yes		
95	173-95	ST CHARLES	Residential	8/1/2017	\$ 693.95				Yes		
95	173-95	ST CHARLES	Residential	8/1/2017	\$ 709.45				Yes		
93	295-93	EAGAN	Residential	8/1/2017	\$ 629.06				Yes		
93	295-93	EAGAN	Residential	8/1/2017	\$ 1,042.70				Yes		
93	295-93	EAGAN	Residential	8/1/2017	\$ 629.06				Yes		
93	295-93	EAGAN	Residential	8/1/2017	\$ 1,073.05				Yes		
93	008-93	LAKEVILLE	Residential	8/1/2017	\$ 676.32				Yes		
97	248-97	BEMIDJI	Commercial	8/1/2017	\$ 1,112.06	Yes	No		Yes		
97	248-97	BEMIDJI	Commercial	8/1/2017	\$ 1,301.28	Yes	No		Yes		
96	181-96	CLOQUET	Residential	8/1/2017	\$ 867.03				Yes		
96	184-96	CLOQUET	Residential	8/1/2017	\$ 1,058.09				Yes		
95	174-95	ST CHARLES	Residential	8/2/2017	\$ 1,371.05				Yes		
93	008-93	LAKEVILLE	Residential	8/2/2017	\$ 641.66				Yes		
93	008-93	LAKEVILLE	Residential	8/2/2017	\$ 666.87				Yes		
96	181-96	CLOQUET	Commercial	8/2/2017	\$ 708.64	Yes	No		yes		
95	151-95	EYOTA	Residential	8/4/2017	\$ 645.44				Yes		
95	151-95	EYOTA	Residential	8/4/2017	\$ 654.98				Yes		
95	160-95	ROCHESTER	Residential	8/4/2017	\$ 662.94				Yes		
95	160-95	ROCHESTER	Residential	8/4/2017	\$ 815.18				Yes		
96	206-96	KEEWATIN	Residential	8/4/2017	\$ 1,938.07				Yes		
96	224-96	EVELETH	Residential	8/4/2017	\$ 1,785.68				Yes		
94	421-94	ALBERT LEA	Commercial	8/4/2017	\$ 1,562.20	Yes	No		Yes		
89	266-89	THIEF RIVER FALLS	Residential	8/4/2017	\$ 2,384.44				Yes		
95	160-95	ROCHESTER	Residential	8/5/2017	\$ 724.96				Yes		
95	160-95	ROCHESTER	Residential	8/5/2017	\$ 724.96				Yes		
95	160-95	ROCHESTER	Residential	8/5/2017	\$ 740.46				Yes		
93	010-93	LAKEVILLE	Residential	8/5/2017	\$ 699.07				Yes		
93	008-93	LAKEVILLE	Residential	8/5/2017	\$ 674.61				Yes		
93	010-93	LAKEVILLE	Residential	8/5/2017	\$ 698.37				Yes		
93	008-93	LAKEVILLE	Residential	8/5/2017	\$ 655.70				Yes		
95	129-95	PINE ISLAND	Residential	8/5/2017	\$ 733.65				Yes		
93	008-93	LAKEVILLE	Residential	8/7/2017	\$ 676.32				Yes		
93	008-93	LAKEVILLE	Residential	8/7/2017	\$ 666.87				Yes		
89	268-89	THIEF RIVER FALLS	Residential	8/7/2017	\$ 1,017.43				Yes		
93	008-93	LAKEVILLE	Residential	8/7/2017	\$ 644.81				Yes		
95	102-95	MANTORVILLE	Commercial	8/7/2017	\$ 1,109.77	Yes	No		Yes		
95	160-95	ROCHESTER	Residential	8/7/2017	\$ 753.17				Yes		
95	160-95	ROCHESTER	Residential	8/7/2017	\$ 753.17				Yes		
95	160-95	ROCHESTER	Residential	8/7/2017	\$ 753.17				Yes		
95	160-95	ROCHESTER	Residential	8/7/2017	\$ 624.17				Yes		
95	160-95	ROCHESTER	Residential	8/7/2017	\$ 724.96				Yes		
96	181-96	CLOQUET	Commercial	8/8/2017	\$ 1,595.08	Yes	No		yes		
96	181-96	CLOQUET	Residential	8/8/2017	\$ 1,654.43				Yes		
93	296-93	EAGAN	Residential	8/8/2017	\$ 660.56				Yes		
95	160-95	ROCHESTER	Residential	8/8/2017	\$ 629.94				Yes		
95	160-95	ROCHESTER	Residential	8/8/2017	\$ 724.96				Yes		
95	160-95	ROCHESTER	Residential	8/8/2017	\$ 724.96				Yes		
98	023-98	PINE CITY	Residential	8/9/2017	\$ 907.02				Yes		
97	248-97	BEMIDJI	Residential	8/9/2017	\$ 1,543.74				Yes		
96	214-96	INTERNATIONAL FALLS	Residential	8/10/2017	\$ 954.51				Yes		
94	053-94	JACKSON	Residential	8/10/2017	\$ 779.03				Yes		

Op District	Tax District	City	Residential / Commercial	Const Complete Date	Total Contractor Charges	CEM?	CIAC Required?	CIAC Collected	Follow Tariff?	Adj Amount	Comment
94	054-94	LAKEFIELD	Commercial	8/10/2017	\$ 1,181.71	Yes	No		yes		
95	160-95	ROCHESTER	Residential	8/10/2017	\$ 709.45				Yes		
95	160-95	ROCHESTER	Residential	8/10/2017	\$ 740.46				Yes		
99	057-99	HENDRICKS	Commercial	8/10/2017	\$ 689.53	Yes	No		yes		
95	160-95	ROCHESTER	Residential	8/11/2017	\$ 636.50				Yes		
95	160-95	ROCHESTER	Residential	8/11/2017	\$ 693.95				Yes		
95	160-95	ROCHESTER	Residential	8/11/2017	\$ 629.94				Yes		
95	102-95	KASSON	Residential	8/12/2017	\$ 708.85				Yes		
95	102-95	KASSON	Residential	8/12/2017	\$ 1,266.48				Yes		
95	102-95	KASSON	Residential	8/12/2017	\$ 1,253.06				Yes		
95	102-95	KASSON	Residential	8/12/2017	\$ 769.62				Yes		
95	102-95	KASSON	Residential	8/12/2017	\$ 785.12				Yes		
95	160-95	ROCHESTER	Residential	8/12/2017	\$ 709.45				Yes		
95	309-95	ORONOCO	Commercial	8/12/2017	\$ 1,146.09	Yes	No		Yes		
93	008-93	LAKEVILLE	Commercial	8/13/2017	\$ 2,705.22	Yes	No		Yes		
95	160-95	ROCHESTER	Residential	8/14/2017	\$ 785.41				Yes		
95	160-95	ROCHESTER	Residential	8/14/2017	\$ 785.41				Yes		
95	160-95	ROCHESTER	Residential	8/14/2017	\$ 668.38				Yes		
95	160-95	ROCHESTER	Residential	8/14/2017	\$ 689.42				Yes		
95	160-95	ROCHESTER	Residential	8/14/2017	\$ 695.19				Yes		
96	212-96	INTERNATIONAL FALLS	Residential	8/14/2017	\$ 888.37				Yes		
89	268-89	THIEF RIVER FALLS	Residential	8/14/2017	\$ 1,182.38				Yes		
93	296-93	EAGAN	Commercial	8/15/2017	\$ 1,377.03	yes	no		yes		
96	202-96	DEER RIVER	Commercial	8/15/2017	\$ 991.43	yes	no		Yes		
89	291-89	WADENA	Residential	8/15/2017	\$ 1,299.29				Yes		
89	291-89	WADENA	Commercial	8/15/2017	\$ 1,818.23	yes	no		Yes		
98	023-98	PINE CITY	Residential	8/15/2017	\$ 872.14				Yes		
98	023-98	PINE CITY	Residential	8/15/2017	\$ 1,524.47				Yes		
95	160-95	ROCHESTER	Residential	8/16/2017	\$ 769.91				Yes		
94	093-94	NEW RICHLAND	Commercial	8/16/2017	\$ 1,830.90	Yes	No		Yes		
95	160-95	ROCHESTER	Residential	8/17/2017	\$ 701.39				Yes		
95	160-95	ROCHESTER	Residential	8/17/2017	\$ 685.97				Yes		
95	160-95	ROCHESTER	Residential	8/17/2017	\$ 695.19				Yes		
95	160-95	ROCHESTER	Residential	8/17/2017	\$ 695.19				Yes		
95	160-95	ROCHESTER	Residential	8/17/2017	\$ 1,246.99				Yes		
95	160-95	ROCHESTER	Residential	8/17/2017	\$ 1,256.17				Yes		
93	008-93	LAKEVILLE	Residential	8/17/2017	\$ 696.46				Yes		
93	008-93	LAKEVILLE	Residential	8/17/2017	\$ 702.76				Yes		
93	008-93	LAKEVILLE	Residential	8/17/2017	\$ 705.91				Yes		
98	005-98	RUSH CITY	Residential	8/17/2017	\$ 852.64				Yes		
98	003-98	RUSH CITY	Residential	8/17/2017	\$ 1,205.22				Yes		
95	160-95	ROCHESTER	Residential	8/18/2017	\$ 1,169.27				Yes		
95	160-95	ROCHESTER	Residential	8/18/2017	\$ 680.43				Yes		
96	224-96	CLOQUET	Commercial	8/18/2017	\$ 3,531.58	yes	no		Yes		
89	251-89	PARK RAPIDS	Commercial	8/18/2017	\$ 1,835.36	Yes	No		Yes		
97	243-97	DETROIT LAKES	Residential	8/18/2017	\$ 900.63				Yes		
95	163-95	STEWARTVILLE	Residential	8/19/2017	\$ 696.83				Yes		
95	163-95	STEWARTVILLE	Residential	8/19/2017	\$ 696.83				Yes		
95	160-95	ROCHESTER	Residential	8/19/2017	\$ 740.24				Yes		
93	008-93	LAKEVILLE	Residential	8/21/2017	\$ 675.95				Yes		
93	008-93	LAKEVILLE	Residential	8/21/2017	\$ 696.46				Yes		
93	008-93	LAKEVILLE	Residential	8/21/2017	\$ 686.89				Yes		
93	008-93	LAKEVILLE	Residential	8/21/2017	\$ 680.71				Yes		
89	268-89	THIEF RIVER FALLS	Residential	8/21/2017	\$ 671.96				Yes		
93	007-93	ROSEMOUNT	Residential	8/21/2017	\$ 702.76				Yes		
95	102-95	KASSON	Residential	8/21/2017	\$ 716.65				Yes		
95	102-95	MANTORVILLE	Residential	8/21/2017	\$ 702.61				Yes		
95	160-95	ROCHESTER	Residential	8/21/2017	\$ 631.30				Yes		
95	160-95	ROCHESTER	Residential	8/21/2017	\$ 714.65				Yes		
96	181-96	CLOQUET	Commercial	8/21/2017	\$ 960.09	Yes	No		Yes		
95	163-95	STEWARTVILLE	Residential	8/22/2017	\$ 693.73				Yes		
93	008-93	LAKEVILLE	Residential	8/22/2017	\$ 705.91				Yes		

Op District	Tax District	City	Residential / Commercial	Const Complete Date	Total Contractor Charges	CEM?	CIAC Required?	CIAC Collected	Follow Tariff?	Adj Amount	Comment
93	008-93	LAKEVILLE	Residential	8/22/2017	\$ 699.61				Yes		
93	008-93	LAKEVILLE	Residential	8/22/2017	\$ 709.06				Yes		
93	297-93	EMPIRE	Residential	8/22/2017	\$ 696.46				Yes		
93	010-93	FARMINGTON	Residential	8/22/2017	\$ 689.76				Yes		
93	010-93	FARMINGTON	Residential	8/22/2017	\$ 721.66				Yes		
93	010-93	FARMINGTON	Residential	8/22/2017	\$ 690.16				Yes		
93	296-93	EAGAN	Residential	8/22/2017	\$ 705.91				Yes		
93	296-93	EAGAN	Residential	8/22/2017	\$ 668.10				Yes		
93	296-93	EAGAN	Residential	8/22/2017	\$ 704.11				Yes		
99	040-99	WINDOM	Commercial	8/22/2017	\$ 1,476.83	yes	no		yes		
93	010-93	LAKEVILLE	Residential	8/23/2017	\$ 674.40				Yes		
93	008-93	LAKEVILLE	Residential	8/23/2017	\$ 679.00				Yes		
93	010-93	LAKEVILLE	Residential	8/23/2017	\$ 655.50				Yes		
93	008-93	LAKEVILLE	Residential	8/23/2017	\$ 687.01				Yes		
93	008-93	LAKEVILLE	Residential	8/23/2017	\$ 696.46				Yes		
93	008-93	LAKEVILLE	Residential	8/23/2017	\$ 639.75				Yes		
95	160-95	ROCHESTER	Residential	8/23/2017	\$ 667.74				Yes		
95	160-95	ROCHESTER	Residential	8/23/2017	\$ 615.79				Yes		
95	160-95	ROCHESTER	Residential	8/23/2017	\$ 711.14				Yes		
95	146-95	ROCHESTER	Residential	8/23/2017	\$ 723.95				Yes		
95	160-95	ROCHESTER	Residential	8/23/2017	\$ 667.34				Yes		
95	146-95	ROCHESTER	Residential	8/23/2017	\$ 692.94				Yes		
95	146-95	ROCHESTER	Residential	8/23/2017	\$ 685.94				Yes		
95	160-95	ROCHESTER	Residential	8/23/2017	\$ 676.64				Yes		
95	160-95	ROCHESTER	Residential	8/23/2017	\$ 689.44				Yes		
95	160-95	ROCHESTER	Residential	8/24/2017	\$ 781.80				Yes		
95	160-95	ROCHESTER	Residential	8/24/2017	\$ 699.14				Yes		
95	160-95	ROCHESTER	Residential	8/24/2017	\$ 670.44				Yes		
95	160-95	ROCHESTER	Residential	8/24/2017	\$ 648.33				Yes		
95	160-95	ROCHESTER	Residential	8/24/2017	\$ 805.36				Yes		
95	160-95	ROCHESTER	Commercial	8/24/2017	\$ 700.40	yes	No		Yes		
95	160-95	ROCHESTER	Residential	8/24/2017	\$ 645.23				Yes		
95	160-95	ROCHESTER	Residential	8/24/2017	\$ 761.34				Yes		
95	160-95	ROCHESTER	Residential	8/24/2017	\$ 723.95				Yes		
96	231-96	HERMANTOWN	Residential	8/24/2017	\$ 1,620.22				Yes		
95	160-95	ROCHESTER	Residential	8/25/2017	\$ 682.84				Yes		
95	160-95	ROCHESTER	Residential	8/25/2017	\$ 676.64				Yes		
95	160-95	ROCHESTER	Residential	8/25/2017	\$ 922.59				Yes		
95	153-95	ROCHESTER	Residential	8/25/2017	\$ 737.39				Yes		
95	153-95	ROCHESTER	Residential	8/25/2017	\$ 720.32				Yes		
89	251-89	PARK RAPIDS	Residential	8/25/2017	\$ 925.30				Yes		
96	181-96	CLOQUET	Residential	8/25/2017	\$ 2,079.40				Yes		
96	180-96	CARLTON	Residential	8/25/2017	\$ 1,671.67				Yes		
95	129-95	PINE ISLAND	Residential	8/26/2017	\$ 791.10				Yes		
95	145-95	BYRON	Residential	8/26/2017	\$ 730.15				Yes		
95	145-95	BYRON	Residential	8/26/2017	\$ 742.55				Yes		
95	160-95	ROCHESTER	Residential	8/26/2017	\$ 592.69				Yes		
95	160-95	ROCHESTER	Residential	8/26/2017	\$ 1,215.03				Yes		
93	008-93	LAKEVILLE	Residential	8/28/2017	\$ 732.34				Yes		
93	010-93	FARMINGTON	Residential	8/28/2017	\$ 684.70				Yes		
95	160-95	ROCHESTER	Residential	8/28/2017	\$ 651.43				Yes		
96	203-96	GRAND RAPIDS	Commercial	8/28/2017	\$ 2,364.85	Yes	No		Yes		
93	008-93	LAKEVILLE	Residential	8/28/2017	\$ 696.46				Yes		
93	008-93	LAKEVILLE	Residential	8/28/2017	\$ 683.73				Yes		
93	008-93	LAKEVILLE	Residential	8/28/2017	\$ 699.61				Yes		
93	008-93	LAKEVILLE	Residential	8/28/2017	\$ 724.81				Yes		
93	008-93	LAKEVILLE	Residential	8/28/2017	\$ 646.05				Yes		
93	007-93	ROSEMOUNT	Residential	8/28/2017	\$ 710.10				Yes		
93	007-93	ROSEMOUNT	Residential	8/28/2017	\$ 674.69				Yes		
93	007-93	ROSEMOUNT	Residential	8/28/2017	\$ 715.96				Yes		
95	146-95	ROCHESTER	Residential	8/28/2017	\$ 757.20				Yes		
95	156-95	ROCHESTER	Residential	8/28/2017	\$ 707.39				Yes		

Op District	Tax District	City	Residential / Commercial	Const Complete Date	Total Contractor Charges	CEM?	CIAC Required?	CIAC Collected	Follow Tariff?	Adj Amount	Comment
96 181-96	CLOQUET		Residential	8/28/2017	\$ 1,068.58				Yes		
96 181-96	CLOQUET		Residential	8/28/2017	\$ 1,090.69				Yes		
93 008-93	LAKEVILLE		Residential	8/29/2017	\$ 690.16				Yes		
93 008-93	LAKEVILLE		Residential	8/29/2017	\$ 626.83				Yes		
93 008-93	LAKEVILLE		Residential	8/29/2017	\$ 699.61				Yes		
93 008-93	LAKEVILLE		Residential	8/29/2017	\$ 698.57				Yes		
93 316-93	LAKEVILLE		Residential	8/29/2017	\$ 699.61				Yes		
93 330-93	LAKEVILLE		Residential	8/29/2017	\$ 710.13				Yes		
93 316-93	LAKEVILLE		Residential	8/29/2017	\$ 664.95				Yes		
93 008-93	LAKEVILLE		Residential	8/29/2017	\$ 778.37				Yes		
93 008-93	LAKEVILLE		Residential	8/29/2017	\$ 664.95				Yes		
95 154-95	STEWARTVILLE		Residential	8/29/2017	\$ 752.67				Yes		
95 121-95	SPRING VALLEY		Residential	8/29/2017	\$ 735.74				Yes		
95 163-95	STEWARTVILLE		Residential	8/29/2017	\$ 741.70				Yes		
95 121-95	SPRING VALLEY		Residential	8/29/2017	\$ 741.70				Yes		
97 249-97	BEMIDJI		Residential	8/29/2017	\$ 898.24				Yes		
95 168-95	PLAINVIEW		Residential	8/29/2017	\$ 697.02				Yes		
95 168-95	PLAINVIEW		Residential	8/29/2017	\$ 811.74				Yes		
93 007-93	ROSEMOUNT		Residential	8/30/2017	\$ 658.65				Yes		
93 007-93	ROSEMOUNT		Residential	8/30/2017	\$ 765.77				Yes		
93 007-93	ROSEMOUNT		Residential	8/30/2017	\$ 832.89				Yes		
93 007-93	ROSEMOUNT		Residential	8/30/2017	\$ 832.97				Yes		
95 168-95	PLAINVIEW		Residential	8/30/2017	\$ 749.73				Yes		
95 168-95	PLAINVIEW		Residential	8/30/2017	\$ 712.52				Yes		
89 275-89	WARROAD		Residential	8/31/2017	\$ 875.97				Yes		
89 272-89	WARROAD		Residential	8/31/2017	\$ 921.67				Yes		
89 275-89	WARROAD		Residential	8/31/2017	\$ 746.68				Yes		
93 011-93	CANNON FALLS		Residential	8/31/2017	\$ 1,089.84				Yes		
93 011-93	CANNON FALLS		Residential	8/31/2017	\$ 1,330.89				Yes		
94 421-94	ALBERT LEA		Residential	8/31/2017	\$ 936.98				Yes		
96 231-96	HERMANTOWN		Residential	8/31/2017	\$ 918.29				Yes		
93 008-93	LAKEVILLE		Residential	9/1/2017	\$ 658.65				Yes		
93 007-93	ROSEMOUNT		Residential	9/1/2017	\$ 721.82				Yes		
95 160-95	ROCHESTER		Commercial	9/1/2017	\$ 525.17	Yes	No		Yes		
95 133-95	CALEDONIA		Residential	9/1/2017	\$ 819.21				Yes		
97 243-97	DETROIT LAKES		Residential	9/1/2017	\$ 847.90				Yes		
96 231-96	HERMANTOWN		Residential	9/1/2017	\$ 2,409.84				Yes		
95 160-95	ROCHESTER		Residential	9/1/2017	\$ 698.00				Yes		
98 014-98	MORA		Residential	9/5/2017	\$ 1,019.35				Yes		
93 010-93	FARMINGTON		Residential	9/5/2017	\$ 694.78				Yes		
98 014-98	MORA		Residential	9/5/2017	\$ 989.79				Yes		
93 010-93	FARMINGTON		Residential	9/5/2017	\$ 608.68				Yes		
93 007-93	ROSEMOUNT		Residential	9/5/2017	\$ 705.91				Yes		
93 007-93	ROSEMOUNT		Residential	9/5/2017	\$ 680.10				Yes		
93 008-93	LAKEVILLE		Residential	9/5/2017	\$ 655.50				Yes		
93 007-93	ROSEMOUNT		Residential	9/5/2017	\$ 664.89				Yes		
97 243-97	DETROIT LAKES		Residential	9/5/2017	\$ 832.61				Yes		
97 243-97	DETROIT LAKES		Residential	9/5/2017	\$ 853.82				Yes		
95 152-95	EYOTA		Residential	9/5/2017	\$ 637.50				Yes		
97 246-97	DETROIT LAKES		Residential	9/5/2017	\$ 934.14				Yes		
97 240-97	AUDUBON		Residential	9/5/2017	\$ 814.90				Yes		
95 173-95	ST CHARLES		Residential	9/5/2017	\$ 741.70				Yes		
95 173-95	ST CHARLES		Residential	9/5/2017	\$ 741.70				Yes		
96 231-96	HERMANTOWN		Residential	9/5/2017	\$ 883.78				Yes		
89 255-89	BAUDETTE		Residential	9/6/2017	\$ 692.18				Yes		
95 135-95	LA CRESCENT		Commercial	9/7/2017	\$ 1,776.27	yes	yes		yes		CIAC collected on related Main Job
89 273-89	ROSEAU		Residential	9/7/2017	\$ 1,303.57				Yes		
95 148-95	DOVER		Residential	9/16/2018	\$ 818.10				Yes		
97 245-97	FRAZEE		Residential	9/8/2017	\$ 813.82				Yes		
97 244-97	DETROIT LAKES		Commercial	9/8/2017	\$ 1,634.67	Yes	No		Yes		
96 222-96	CHISHOLM		Residential	9/9/2017	\$ 790.18				Yes		
93 316-93	LAKEVILLE		Residential	9/9/2017	\$ 921.30				Yes		

Op District	Tax District	City	Residential / Commercial	Const Complete Date	Total Contractor Charges	CEM?	CIAC Required?	CIAC Collected	Follow Tariff?	Adj Amount	Comment
95	160-95	ROCHESTER	Residential	9/9/2017	\$ 772.70				Yes		
95	146-95	ROCHESTER	Residential	9/9/2017	\$ 712.09				Yes		
95	160-95	ROCHESTER	Residential	9/9/2017	\$ 724.19				Yes		
95	160-95	ROCHESTER	Residential	9/9/2017	\$ 636.52				Yes		
95	160-95	ROCHESTER	Residential	9/9/2017	\$ 646.68				Yes		
95	160-95	ROCHESTER	Residential	9/9/2017	\$ 611.24				Yes		
95	160-95	ROCHESTER	Residential	9/9/2017	\$ 1,262.52				Yes		
95	160-95	ROCHESTER	Residential	9/9/2017	\$ 1,273.80				Yes		
95	160-95	ROCHESTER	Residential	9/9/2017	\$ 1,268.16				Yes		
95	147-95	CHATFIELD	Residential	9/9/2017	\$ 710.69				Yes		
95	312-95	CHATFIELD	Residential	9/9/2017	\$ 1,049.91				Yes		
95	152-95	EYOTA	Residential	9/10/2017	\$ 646.68				Yes		
95	173-95	ST CHARLES	Residential	9/10/2017	\$ 726.19				Yes		
93	031-93	ELKO NEW MARKET	Residential	9/11/2017	\$ 709.18				Yes		
89	291-89	WADENA	Commercial	9/11/2017	\$ 4,315.81	yes	no		Yes		
93	007-93	ROSEMOUNT	Residential	9/12/2017	\$ 697.82				Yes		
93	007-93	ROSEMOUNT	Residential	9/12/2017	\$ 706.31				Yes		
93	010-93	FARMINGTON	Residential	9/12/2017	\$ 760.95				Yes		
99	079-99	WORTHINGTON	Residential	9/12/2017	\$ 590.83				Yes		
89	277-89	BERTHA	Commercial	9/12/2017	\$ 875.70	yes	no		yes		
89	291-89	WADENA	Commercial	9/12/2017	\$ 1,709.72	Yes	No		Yes		
95	146-95	ROCHESTER	Residential	9/12/2017	\$ 668.52				Yes		
95	160-95	ROCHESTER	Residential	9/12/2017	\$ 738.99				Yes		
95	160-95	ROCHESTER	Residential	9/12/2017	\$ 747.76				Yes		
95	160-95	ROCHESTER	Residential	9/12/2017	\$ 696.73				Yes		
96	203-96	GRAND RAPIDS	Residential	9/13/2017	\$ 706.60				Yes		
96	203-96	GRAND RAPIDS	Residential	9/13/2017	\$ 721.07				Yes		
99	079-99	WORTHINGTON	Residential	9/14/2017	\$ 744.60				Yes		
95	102-95	KASSON	Residential	9/14/2017	\$ 688.91				Yes		
95	160-95	ROCHESTER	Residential	9/14/2017	\$ 696.73				Yes		
95	160-95	ROCHESTER	Residential	9/14/2017	\$ 696.73				Yes		
93	008-93	LAKEVILLE	Residential	9/15/2017	\$ 629.66				Yes		
93	008-93	LAKEVILLE	Residential	9/15/2017	\$ 708.51				Yes		
93	330-93	LAKEVILLE	Residential	9/15/2017	\$ 586.39				Yes		
93	330-93	LAKEVILLE	Residential	9/15/2017	\$ 583.52				Yes		
93	330-93	LAKEVILLE	Residential	9/15/2017	\$ 577.77				Yes		
93	330-93	LAKEVILLE	Residential	9/15/2017	\$ 615.10				Yes		
95	100-95	HAYFIELD	Residential	9/15/2017	\$ 776.88				Yes		
93	298-93	LAKEVILLE	Commercial	9/15/2017	\$ 12,003.25	Yes	No		Yes		
95	160-95	ROCHESTER	Residential	9/15/2017	\$ 1,155.38				Yes		
96	231-96	HERMANTOWN	Residential	9/15/2017	\$ 1,500.90				Yes		
96	181-96	CLOQUET	Residential	9/15/2017	\$ 1,601.42				Yes		
95	160-95	ROCHESTER	Residential	9/15/2017	\$ 1,155.38				Yes		
95	102-95	KASSON	Residential	9/15/2017	\$ 843.87				Yes		
93	007-93	ROSEMOUNT	Residential	9/16/2017	\$ 597.87				Yes		
93	007-93	ROSEMOUNT	Residential	9/16/2017	\$ 583.52				Yes		
93	008-93	LAKEVILLE	Residential	9/16/2017	\$ 595.00				Yes		
96	203-96	GRAND RAPIDS	Residential	9/16/2017	\$ 795.88				Yes		
94	421-94	ALBERT LEA	Residential	9/16/2017	\$ 760.11				Yes		
93	296-93	EAGAN	Residential	9/18/2017	\$ 609.36				Yes		
93	296-93	EAGAN	Residential	9/18/2017	\$ 603.62				Yes		
96	221-96	PROCTOR	Residential	9/18/2017	\$ 789.37				Yes		
99	036-99	ORTONVILLE	Residential	9/18/2017	\$ 1,146.40				Yes		
93	008-93	LAKEVILLE	Residential	9/19/2017	\$ 617.97				Yes		
93	296-93	EAGAN	Residential	9/19/2017	\$ 583.39				Yes		
93	011-93	CANNON FALLS	Residential	9/19/2017	\$ 704.11				Yes		
95	160-95	ROCHESTER	Residential	9/19/2017	\$ 682.62				Yes		
95	160-95	ROCHESTER	Residential	9/19/2017	\$ 1,258.04				Yes		
96	203-96	GRAND RAPIDS	Residential	9/19/2017	\$ 1,010.28				Yes		
93	297-93	FARMINGTON	Residential	9/20/2017	\$ 549.06				Yes		
93	297-93	FARMINGTON	Residential	9/20/2017	\$ 580.64				Yes		
93	297-93	FARMINGTON	Residential	9/20/2017	\$ 580.64				Yes		

Op District	Tax District	City	Residential / Commercial	Const Complete Date	Total Contractor Charges	CEM?	CIAC Required?	CIAC Collected	Follow Tariff?	Adj Amount	Comment
93 297-93	FARMINGTON	FARMINGTON	Residential	9/20/2017	\$ 551.32				Yes		
93 297-93	FARMINGTON	FARMINGTON	Residential	9/20/2017	\$ 591.52				Yes		
93 316-93	LAKEVILLE	LAKEVILLE	Residential	9/20/2017	\$ 620.57				Yes		
93 008-93	LAKEVILLE	LAKEVILLE	Residential	9/20/2017	\$ 612.23				Yes		
93 297-93	FARMINGTON	FARMINGTON	Residential	9/20/2017	\$ 580.64				Yes		
95 160-95	ROCHESTER	ROCHESTER	Residential	9/20/2017	\$ 639.70				Yes		
95 160-95	ROCHESTER	ROCHESTER	Residential	9/20/2017	\$ 639.70				Yes		
95 099-95	DODGE CENTER	DODGE CENTER	Commercial	9/20/2017	\$ 33,001.37	Yes	No		Yes		
93 295-93	EAGAN	EAGAN	Residential	9/21/2017	\$ 1,061.71				Yes		
93 295-93	EAGAN	EAGAN	Residential	9/21/2017	\$ 580.64				Yes		
93 295-93	EAGAN	EAGAN	Residential	9/21/2017	\$ 1,300.49				Yes		
93 295-93	EAGAN	EAGAN	Residential	9/21/2017	\$ 563.42				Yes		
93 008-93	LAKEVILLE	LAKEVILLE	Residential	9/21/2017	\$ 626.59				Yes		
93 008-93	LAKEVILLE	LAKEVILLE	Residential	9/21/2017	\$ 646.69				Yes		
93 294-93	EAGAN	EAGAN	Commercial	9/21/2017	\$ 475.98	Yes	No		Yes		
95 160-95	ROCHESTER	ROCHESTER	Residential	9/21/2017	\$ 739.05				Yes		
95 160-95	ROCHESTER	ROCHESTER	Residential	9/21/2017	\$ 1,196.45				Yes		
96 189-96	ESKO	ESKO	Commercial	9/22/2017	\$ 3,572.22	Yes	No		Yes		
95 160-95	ROCHESTER	ROCHESTER	Residential	9/22/2017	\$ 739.05				Yes		
95 160-95	ROCHESTER	ROCHESTER	Residential	9/22/2017	\$ 738.99				Yes		
95 126-95	KENYON	KENYON	Residential	9/22/2017	\$ 709.42				Yes		
95 126-95	KENYON	KENYON	Residential	9/22/2017	\$ 706.32				Yes		
95 145-95	BYRON	BYRON	Residential	9/22/2017	\$ 728.16				Yes		
93 008-93	LAKEVILLE	LAKEVILLE	Residential	9/23/2017	\$ 585.35				Yes		
93 008-93	LAKEVILLE	LAKEVILLE	Residential	9/23/2017	\$ 574.90				Yes		
93 008-93	LAKEVILLE	LAKEVILLE	Residential	9/23/2017	\$ 577.77				Yes		
95 159-95	ORONOCO	ORONOCO	Commercial	9/23/2017	\$ 2,235.21	Yes	No		Yes		
95 131-95	WANAMINGO	WANAMINGO	Residential	9/23/2017	\$ 709.05				Yes		
93 008-93	LAKEVILLE	LAKEVILLE	Residential	9/25/2017	\$ 638.07				Yes		
96 201-96	COLERAINE	COLERAINE	Commercial	9/25/2017	\$ 1,156.73	Yes	No		Yes		
93 330-93	LAKEVILLE	LAKEVILLE	Residential	9/25/2017	\$ 626.59				Yes		
93 007-93	ROSEMOUNT	ROSEMOUNT	Residential	9/25/2017	\$ 646.42				Yes		
93 330-93	LAKEVILLE	LAKEVILLE	Residential	9/25/2017	\$ 583.52				Yes		
93 008-93	LAKEVILLE	LAKEVILLE	Residential	9/25/2017	\$ 611.62				Yes		
98 015-98	MORA	MORA	Commercial	9/25/2017	\$ 818.89	yes	no		Yes		
98 307-98	GRASSTON	GRASSTON	Commercial	9/25/2017	\$ 853.05	Yes	No		Yes		
95 132-95	ZUMBROTA	ZUMBROTA	Residential	9/25/2017	\$ 724.88				Yes		
95 132-95	ZUMBROTA	ZUMBROTA	Residential	9/25/2017	\$ 753.16				Yes		
95 132-95	ZUMBROTA	ZUMBROTA	Residential	9/25/2017	\$ 710.84				Yes		
93 007-93	ROSEMOUNT	ROSEMOUNT	Residential	9/26/2017	\$ 617.97				Yes		
93 007-93	ROSEMOUNT	ROSEMOUNT	Residential	9/26/2017	\$ 661.04				Yes		
93 293-93	FARMINGTON	FARMINGTON	Commercial	9/26/2017	\$ 2,409.96	Yes	No		Yes		
95 112-95	FOUNTAIN	FOUNTAIN	Residential	9/26/2017	\$ 1,143.70				Yes		
95 163-95	STEWARTVILLE	STEWARTVILLE	Residential	9/26/2017	\$ 689.86				Yes		
95 163-95	STEWARTVILLE	STEWARTVILLE	Residential	9/26/2017	\$ 690.47				Yes		
95 163-95	STEWARTVILLE	STEWARTVILLE	Residential	9/26/2017	\$ 586.14				Yes		
95 163-95	STEWARTVILLE	STEWARTVILLE	Residential	9/26/2017	\$ 690.47				Yes		
95 163-95	STEWARTVILLE	STEWARTVILLE	Residential	9/26/2017	\$ 676.36				Yes		
95 159-95	ORONOCO	ORONOCO	Residential	9/26/2017	\$ 753.16				Yes		
95 163-95	STEWARTVILLE	STEWARTVILLE	Residential	9/26/2017	\$ 676.36				Yes		
95 156-95	ROCHESTER	ROCHESTER	Commercial	9/27/2017	\$ 2,319.67	Yes	No		Yes		
95 156-95	ROCHESTER	ROCHESTER	Residential	9/27/2017	\$ 653.80				Yes		
95 160-95	ROCHESTER	ROCHESTER	Residential	9/27/2017	\$ 639.70				Yes		
93 007-93	ROSEMOUNT	ROSEMOUNT	Commercial	9/28/2017	\$ 1,241.46	Yes	No		Yes		
95 129-95	PINE ISLAND	PINE ISLAND	Residential	9/28/2017	\$ 767.20				Yes		
95 132-95	ZUMBROTA	ZUMBROTA	Residential	9/28/2017	\$ 682.62				Yes		
95 132-95	ZUMBROTA	ZUMBROTA	Residential	9/28/2017	\$ 696.73				Yes		
95 153-95	ROCHESTER	ROCHESTER	Residential	9/28/2017	\$ 668.52				Yes		
95 160-95	ROCHESTER	ROCHESTER	Residential	9/28/2017	\$ 696.73				Yes		
99 095-99	CANBY	CANBY	Commercial	9/29/2017	\$ 2,619.22	Yes	No		yes		
93 007-93	ROSEMOUNT	ROSEMOUNT	Residential	9/29/2017	\$ 742.66				Yes		
99 040-99	WINDOM	WINDOM	Commercial	9/29/2017	\$ 2,482.88	Yes	No		yes		

Op District	Tax District	City	Residential / Commercial	Const Complete Date	Total Contractor Charges	CEM?	CIAC Required?	CIAC Collected	Follow Tariff?	Adj Amount	Comment
97 243-97		DETROIT LAKES	Residential	9/29/2017	\$ 1,916.55				Yes		
93 007-93		ROSEMOUNT	Residential	9/29/2017	\$ 708.24				Yes		
93 007-93		ROSEMOUNT	Residential	9/29/2017	\$ 680.71				Yes		
93 007-93		ROSEMOUNT	Residential	9/29/2017	\$ 664.95				Yes		
93 007-93		ROSEMOUNT	Residential	9/29/2017	\$ 664.95				Yes		
93 007-93		ROSEMOUNT	Residential	9/29/2017	\$ 712.21				Yes		
93 007-93		ROSEMOUNT	Residential	9/29/2017	\$ 677.55				Yes		
93 008-93		LAKEVILLE	Residential	9/29/2017	\$ 668.10				Yes		
93 008-93		LAKEVILLE	Residential	9/29/2017	\$ 646.05				Yes		
93 008-93		LAKEVILLE	Residential	9/29/2017	\$ 586.39				Yes		
93 296-93		EAGAN	Residential	9/29/2017	\$ 677.55				Yes		
93 316-93		LAKEVILLE	Residential	9/29/2017	\$ 664.95				Yes		
93 316-93		LAKEVILLE	Residential	9/29/2017	\$ 715.36				Yes		
93 330-93		LAKEVILLE	Residential	9/29/2017	\$ 680.71				Yes		
93 330-93		LAKEVILLE	Residential	9/29/2017	\$ 655.50				Yes		
93 330-93		LAKEVILLE	Residential	9/29/2017	\$ 652.35				Yes		
93 330-93		LAKEVILLE	Residential	9/29/2017	\$ 677.55				Yes		
95 161-95		ROCHESTER	Residential	9/29/2017	\$ 599.54				Yes		
95 160-95		ROCHESTER	Residential	9/29/2017	\$ 668.52				Yes		
95 160-95		ROCHESTER	Residential	9/29/2017	\$ 865.24				Yes		
95 160-95		ROCHESTER	Residential	9/29/2017	\$ 724.95				Yes		
96 224-96		EVELETH	Residential	9/29/2017	\$ 1,684.71				Yes		
96 237-96		MOUNTAIN IRON	Residential	9/29/2017	\$ 967.39				Yes		
96 189-96		ESKO	Residential	9/29/2017	\$ 882.13				Yes		
97 247-97		BEMIDJI	Commercial	9/29/2017	\$ 2,612.84	Yes	No		Yes		
95 102-95		KASSON	Residential	9/29/2017	\$ 708.04				Yes		
93 010-93		FARMINGTON	Residential	9/30/2017	\$ 638.07				Yes		
93 010-93		FARMINGTON	Residential	9/30/2017	\$ 626.59				Yes		
95 100-95		HAYFIELD	Residential	9/30/2017	\$ 722.97				Yes		
95 099-95		DODGE CENTER	Residential	9/30/2017	\$ 752.25				Yes		
95 161-95		ROCHESTER	Residential	9/30/2017	\$ 879.94				Yes		
95 160-95		ROCHESTER	Residential	9/30/2017	\$ 719.98				Yes		
93 294-93		EAGAN	Commercial	10/1/2017	\$ 9,165.27	Yes	No		Yes		
97 248-97		BEMIDJI	Commercial	10/8/2017	\$ 1,583.01	Yes	No		Yes		
97 243-97		DETROIT LAKES	Commercial	10/8/2017	\$ 1,412.84	Yes	No		Yes		
93 295-93		EAGAN	Commercial	10/8/2017	\$ 4,554.71	Yes	No		Yes		
95 146-95		ROCHESTER	Commercial	10/8/2017	\$ 1,246.13	Yes	No		Yes		
95 160-95		ROCHESTER	Commercial	10/8/2017	\$ 1,562.15	Yes	No		Yes		
89 176-89		AITKIN	Residential	10/8/2017	\$ 1,064.94				Yes		
94 421-94		ALBERT LEA	Residential	10/8/2017	\$ 717.15				Yes		
97 248-97		BEMIDJI	Residential	10/8/2017	\$ 1,593.77				Yes		
95 145-95		BYRON	Residential	10/8/2017	\$ 770.86				Yes		
95 145-95		BYRON	Residential	10/8/2017	\$ 777.06				Yes		
97 243-97		DETROIT LAKES	Residential	10/8/2017	\$ 801.20				Yes		
97 243-97		DETROIT LAKES	Residential	10/8/2017	\$ 813.51				Yes		
97 243-97		DETROIT LAKES	Residential	10/8/2017	\$ 780.90				Yes		
97 243-97		DETROIT LAKES	Residential	10/8/2017	\$ 789.02				Yes		
97 243-97		DETROIT LAKES	Residential	10/8/2017	\$ 809.45				Yes		
96 189-96		ESKO	Residential	10/8/2017	\$ 1,026.91				Yes		
96 189-96		ESKO	Residential	10/8/2017	\$ 1,403.34				Yes		
96 480-96		ESKO	Residential	10/8/2017	\$ 1,653.55				Yes		
93 010-93		FARMINGTON	Residential	10/8/2017	\$ 580.64				Yes		
97 245-97		FRAZEE	Residential	10/8/2017	\$ 988.36				Yes		
95 102-95		KASSON	Residential	10/8/2017	\$ 724.95				Yes		
93 007-93		LAKEVILLE	Residential	10/8/2017	\$ 600.74				Yes		
93 008-93		LAKEVILLE	Residential	10/8/2017	\$ 569.16				Yes		
93 008-93		LAKEVILLE	Residential	10/8/2017	\$ 589.26				Yes		
93 008-93		LAKEVILLE	Residential	10/8/2017	\$ 603.62				Yes		
93 008-93		LAKEVILLE	Residential	10/8/2017	\$ 629.19				Yes		
93 008-93		LAKEVILLE	Residential	10/8/2017	\$ 626.59				Yes		
93 330-93		LAKEVILLE	Residential	10/8/2017	\$ 632.33				Yes		
93 330-93		LAKEVILLE	Residential	10/8/2017	\$ 643.81				Yes		

Op District	Tax District	City	Residential / Commercial	Const Complete Date	Total Contractor Charges	CEM?	CIAC Required?	CIAC Collected	Follow Tariff?	Adj Amount	Comment
95 160-95	ROCHESTER	ROCHESTER	Residential	10/8/2017	\$ 710.84				Yes		
95 160-95	ROCHESTER	ROCHESTER	Residential	10/8/2017	\$ 710.84				Yes		
95 160-95	ROCHESTER	ROCHESTER	Residential	10/8/2017	\$ 696.73				Yes		
95 160-95	ROCHESTER	ROCHESTER	Residential	10/8/2017	\$ 696.73				Yes		
95 160-95	ROCHESTER	ROCHESTER	Residential	10/8/2017	\$ 653.80				Yes		
95 160-95	ROCHESTER	ROCHESTER	Residential	10/8/2017	\$ 668.52				Yes		
95 160-95	ROCHESTER	ROCHESTER	Residential	10/8/2017	\$ 696.73				Yes		
95 160-95	ROCHESTER	ROCHESTER	Residential	10/8/2017	\$ 710.84				Yes		
95 160-95	ROCHESTER	ROCHESTER	Residential	10/8/2017	\$ 712.93				Yes		
95 160-95	ROCHESTER	ROCHESTER	Residential	10/8/2017	\$ 696.73				Yes		
95 160-95	ROCHESTER	ROCHESTER	Residential	10/8/2017	\$ 710.84				Yes		
95 160-95	ROCHESTER	ROCHESTER	Residential	10/8/2017	\$ 724.95				Yes		
95 160-95	ROCHESTER	ROCHESTER	Residential	10/8/2017	\$ 718.57				Yes		
95 160-95	ROCHESTER	ROCHESTER	Residential	10/8/2017	\$ 724.88				Yes		
93 007-93	ROSEMOUNT	ROSEMOUNT	Residential	10/8/2017	\$ 597.87				Yes		
93 007-93	ROSEMOUNT	ROSEMOUNT	Residential	10/8/2017	\$ 609.36				Yes		
98 005-98	RUSH CITY	RUSH CITY	Residential	10/8/2017	\$ 898.43				Yes		
89 268-89	THIEF RIVER FALLS	THIEF RIVER FALLS	Residential	10/8/2017	\$ 1,007.97				Yes		
99 079-99	WORTHINGTON	WORTHINGTON	Residential	10/8/2017	\$ 1,042.46				Yes		
89 251-89	PARK RAPIDS	PARK RAPIDS	Commercial	10/15/2017	\$ 1,018.43	Yes	No		Yes		
93 011-93	CANNON FALLS	CANNON FALLS	Commercial	10/15/2017	\$ 6,558.20	Yes	No		Yes		
96 480-96	ESKO	ESKO	Commercial	10/15/2017	\$ 1,978.21	yes	no		Yes		
96 480-96	ESKO	ESKO	Commercial	10/15/2017	\$ 972.59	yes	no		Yes		
89 252-89	PARK RAPIDS	PARK RAPIDS	Commercial	10/15/2017	\$ 809.79	Yes	No		yes		
93 355-93	PRIOR LAKE	PRIOR LAKE	Commercial	10/15/2017	\$ 1,039.57	Yes	No		Yes		
96 238-96	PROCTOR	PROCTOR	Commercial	10/15/2017	\$ 3,319.89	Yes	No		Yes		
99 065-99	TRACY	TRACY	Commercial	10/15/2017	\$ 1,079.56	Yes	No		Yes		
97 249-97	BEMIDJI	BEMIDJI	Residential	10/15/2017	\$ 841.92				Yes		
97 249-97	BEMIDJI	BEMIDJI	Residential	10/15/2017	\$ 841.79				Yes		
97 342-97	BEMIDJI	BEMIDJI	Residential	10/15/2017	\$ 1,662.40				Yes		
95 145-95	BYRON	BYRON	Residential	10/15/2017	\$ 795.18				Yes		
95 145-95	BYRON	BYRON	Residential	10/15/2017	\$ 667.67				Yes		
95 145-95	BYRON	BYRON	Residential	10/15/2017	\$ 724.34				Yes		
96 181-96	CLOQUET	CLOQUET	Residential	10/15/2017	\$ 1,731.19				Yes		
95 148-95	DOVER	DOVER	Commercial	11/11/2018	\$ 920.38	Yes	No		Yes		
93 296-93	EAGAN	EAGAN	Residential	10/15/2017	\$ 601.28				Yes		
93 296-93	EAGAN	EAGAN	Residential	10/15/2017	\$ 591.66				Yes		
93 296-93	EAGAN	EAGAN	Residential	10/15/2017	\$ 633.00				Yes		
93 296-93	EAGAN	EAGAN	Residential	10/15/2017	\$ 633.00				Yes		
93 296-93	EAGAN	EAGAN	Residential	10/15/2017	\$ 647.41				Yes		
96 189-96	ESKO	ESKO	Residential	10/15/2017	\$ 1,395.13				Yes		
96 189-96	ESKO	ESKO	Residential	10/15/2017	\$ 827.87				Yes		
96 480-96	ESKO	ESKO	Residential	10/15/2017	\$ 1,000.32				Yes		
96 480-96	ESKO	ESKO	Residential	10/15/2017	\$ 1,519.18				Yes		
96 480-96	ESKO	ESKO	Residential	10/15/2017	\$ 1,729.76				Yes		
96 480-96	ESKO	ESKO	Residential	10/15/2017	\$ 1,876.81				Yes		
93 010-93	FARMINGTON	FARMINGTON	Residential	10/15/2017	\$ 658.95				Yes		
93 010-93	FARMINGTON	FARMINGTON	Residential	10/15/2017	\$ 707.05				Yes		
93 010-93	FARMINGTON	FARMINGTON	Residential	10/15/2017	\$ 710.85				Yes		
93 297-93	FARMINGTON	FARMINGTON	Residential	10/15/2017	\$ 653.18				Yes		
95 102-95	KASSON	KASSON	Residential	10/15/2017	\$ 751.47				Yes		
95 102-95	KASSON	KASSON	Residential	10/15/2017	\$ 752.67				Yes		
93 008-93	LAKEVILLE	LAKEVILLE	Residential	10/15/2017	\$ 598.39				Yes		
93 008-93	LAKEVILLE	LAKEVILLE	Residential	10/15/2017	\$ 612.17				Yes		
93 008-93	LAKEVILLE	LAKEVILLE	Residential	10/15/2017	\$ 611.56				Yes		
93 008-93	LAKEVILLE	LAKEVILLE	Residential	10/15/2017	\$ 615.89				Yes		
93 008-93	LAKEVILLE	LAKEVILLE	Residential	10/15/2017	\$ 615.70				Yes		
93 008-93	LAKEVILLE	LAKEVILLE	Residential	10/15/2017	\$ 615.70				Yes		
93 008-93	LAKEVILLE	LAKEVILLE	Residential	10/15/2017	\$ 630.11				Yes		
93 008-93	LAKEVILLE	LAKEVILLE	Residential	10/15/2017	\$ 707.36				Yes		
93 316-93	LAKEVILLE	LAKEVILLE	Residential	10/15/2017	\$ 614.66				Yes		
93 330-93	LAKEVILLE	LAKEVILLE	Residential	10/15/2017	\$ 570.47				Yes		

Op District	Tax District	City	Residential / Commercial	Const Complete Date	Total Contractor Charges	CEM?	CIAC Required?	CIAC Collected	Follow Tariff?	Adj Amount	Comment
89	251-89	PARK RAPIDS	Residential	10/15/2017	\$ 957.03				Yes		
89	251-89	PARK RAPIDS	Residential	10/15/2017	\$ 854.30				Yes		
89	251-89	PARK RAPIDS	Residential	10/15/2017	\$ 800.66				Yes		
89	251-89	PARK RAPIDS	Residential	10/15/2017	\$ 854.30				Yes		
95	129-95	PINE ISLAND	Residential	10/15/2017	\$ 744.26				Yes		
95	129-95	PINE ISLAND	Residential	10/15/2017	\$ 751.87				Yes		
95	129-95	PINE ISLAND	Residential	10/15/2017	\$ 751.87				Yes		
96	238-96	PROCTOR	Residential	10/15/2017	\$ 1,321.55				Yes		
95	160-95	ROCHESTER	Residential	10/15/2017	\$ 1,207.25				Yes		
95	160-95	ROCHESTER	Residential	10/15/2017	\$ 1,145.93				Yes		
95	160-95	ROCHESTER	Residential	10/15/2017	\$ 1,171.13				Yes		
95	160-95	ROCHESTER	Residential	10/15/2017	\$ 681.84				Yes		
95	160-95	ROCHESTER	Residential	10/15/2017	\$ 705.03				Yes		
95	160-95	ROCHESTER	Residential	10/15/2017	\$ 696.00				Yes		
95	160-95	ROCHESTER	Residential	10/15/2017	\$ 653.50				Yes		
95	160-95	ROCHESTER	Residential	10/15/2017	\$ 710.17				Yes		
95	160-95	ROCHESTER	Residential	10/15/2017	\$ 719.20				Yes		
95	160-95	ROCHESTER	Residential	10/15/2017	\$ 1,181.74				Yes		
95	160-95	ROCHESTER	Residential	10/15/2017	\$ 1,186.25				Yes		
95	160-95	ROCHESTER	Residential	10/15/2017	\$ 1,226.74				Yes		
89	273-89	ROSEAU	Residential	10/15/2017	\$ 815.50				Yes		
89	273-89	ROSEAU	Residential	10/15/2017	\$ 822.84				Yes		
93	007-93	ROSEMOUNT	Residential	10/15/2017	\$ 621.09				Yes		
95	121-95	SPRING VALLEY	Residential	10/15/2017	\$ 956.51				Yes		
95	121-95	SPRING VALLEY	Residential	10/15/2017	\$ 685.90				Yes		
95	121-95	SPRING VALLEY	Residential	10/15/2017	\$ 689.10				Yes		
95	173-95	ST CHARLES	Residential	10/15/2017	\$ 676.74				Yes		
95	173-95	ST CHARLES	Residential	10/15/2017	\$ 723.20				Yes		
95	173-95	ST CHARLES	Residential	10/15/2017	\$ 727.15				Yes		
95	131-95	WANAMINGO	Residential	10/15/2017	\$ 759.97				Yes		
95	131-95	WANAMINGO	Residential	10/15/2017	\$ 711.94				Yes		
95	131-95	WANAMINGO	Residential	10/15/2017	\$ 1,388.12				Yes		
95	131-95	WANAMINGO	Residential	10/15/2017	\$ 737.57				Yes		
89	272-89	WARROAD	Residential	10/15/2017	\$ 961.82				Yes		
89	272-89	WARROAD	Residential	10/15/2017	\$ 784.24				Yes		
99	040-99	WINDOM	Residential	10/15/2017	\$ 2,957.46				Yes		
95	132-95	ZUMBROTA	Residential	10/15/2017	\$ 707.63				Yes		
95	132-95	ZUMBROTA	Residential	10/15/2017	\$ 667.07				Yes		
93	296-93	EAGAN	Commercial	10/22/2017	\$ 3,721.85	Yes	No		Yes		
93	296-93	EAGAN	Commercial	10/22/2017	\$ 1,540.87	yes	no		Yes		
95	151-95	EYOTA	Commercial	10/22/2017	\$ 4,836.42	Yes	No		Yes		
99	314-99	ORTONVILLE	Commercial	10/22/2017	\$ 682.72	yes	no		Yes		
99	095-99	CANBY	Residential	10/22/2017	\$ 620.04				Yes		
96	480-96	CLOQUET	Residential	10/22/2017	\$ 1,254.96				Yes		
99	062-99	COTTONWOOD	Residential	10/22/2017	\$ 662.81				Yes		
93	031-93	ELKO NEW MARKET	Residential	10/22/2017	\$ 691.23				Yes		
96	189-96	ESKO	Residential	10/22/2017	\$ 889.65				Yes		
96	480-96	ESKO	Residential	10/22/2017	\$ 1,844.39				Yes		
99	057-99	HENDRICKS	Residential	10/22/2017	\$ 632.13				Yes		
96	231-96	HERMANTOWN	Residential	10/22/2017	\$ 895.16				Yes		
96	231-96	HERMANTOWN	Residential	10/22/2017	\$ 882.94				Yes		
94	053-94	JACKSON	Residential	10/22/2017	\$ 611.68				Yes		
95	135-95	LA CRESCENT	Residential	10/22/2017	\$ 683.73				Yes		
95	135-95	LA CRESCENT	Residential	10/22/2017	\$ 683.73				Yes		
93	008-93	LAKEVILLE	Residential	10/22/2017	\$ 636.63				Yes		
93	008-93	LAKEVILLE	Residential	10/22/2017	\$ 609.00				Yes		
93	008-93	LAKEVILLE	Residential	10/22/2017	\$ 627.98				Yes		
95	146-95	ROCHESTER	Residential	10/22/2017	\$ 667.67				Yes		
95	146-95	ROCHESTER	Residential	10/22/2017	\$ 724.34				Yes		
95	160-95	ROCHESTER	Residential	10/22/2017	\$ 667.67				Yes		
95	160-95	ROCHESTER	Residential	10/22/2017	\$ 694.40				Yes		
95	160-95	ROCHESTER	Residential	10/22/2017	\$ 880.22				Yes		

Op District	Tax District	City	Residential / Commercial	Const Complete Date	Total Contractor Charges	CEM?	CIAC Required?	CIAC Collected	Follow Tariff?	Adj Amount	Comment
95 160-95	ROCHESTER	ROCHESTER	Residential	10/22/2017	\$ 688.96				Yes		
95 160-95	ROCHESTER	ROCHESTER	Residential	10/22/2017	\$ 1,136.87				Yes		
95 160-95	ROCHESTER	ROCHESTER	Residential	10/22/2017	\$ 788.19				Yes		
95 160-95	ROCHESTER	ROCHESTER	Residential	10/22/2017	\$ 740.93				Yes		
95 160-95	ROCHESTER	ROCHESTER	Residential	10/22/2017	\$ 710.17				Yes		
95 160-95	ROCHESTER	ROCHESTER	Residential	10/22/2017	\$ 696.00				Yes		
95 160-95	ROCHESTER	ROCHESTER	Residential	10/22/2017	\$ 710.17				Yes		
95 160-95	ROCHESTER	ROCHESTER	Residential	10/22/2017	\$ 635.57				Yes		
95 160-95	ROCHESTER	ROCHESTER	Residential	10/22/2017	\$ 638.67				Yes		
95 160-95	ROCHESTER	ROCHESTER	Residential	10/22/2017	\$ 653.50				Yes		
95 161-95	ROCHESTER	ROCHESTER	Residential	10/22/2017	\$ 724.21				Yes		
89 273-89	ROSEAU	ROSEAU	Residential	10/22/2017	\$ 842.90				Yes		
93 007-93	ROSEMOUNT	ROSEMOUNT	Residential	10/22/2017	\$ 624.82				Yes		
95 173-95	ST CHARLES	ST CHARLES	Residential	10/22/2017	\$ 706.40				Yes		
95 163-95	STEWARTVILLE	STEWARTVILLE	Residential	10/22/2017	\$ 654.32				Yes		
95 442-95	LE ROY	LE ROY	Commercial	10/26/2017	\$ 691.85	Yes	No		Yes		
93 296-93	EAGAN	EAGAN	Commercial	10/29/2017	\$ 988.96	Yes	No		Yes		
96 221-96	DULUTH	DULUTH	Commercial	10/29/2017	\$ 1,834.55	Yes	Yes		yes		CIAC collected on related Main Job
97 342-97	BEMIDJI	BEMIDJI	Commercial	10/29/2017	\$ 1,121.29	Yes	No		Yes		
97 342-97	BEMIDJI	BEMIDJI	Commercial	10/29/2017	\$ 1,480.34	Yes	No		Yes		
97 342-97	BEMIDJI	BEMIDJI	Commercial	10/29/2017	\$ 1,202.37	Yes	No		Yes		
97 342-97	BEMIDJI	BEMIDJI	Commercial	10/29/2017	\$ 1,258.37	Yes	No		Yes		
97 342-97	BEMIDJI	BEMIDJI	Commercial	10/29/2017	\$ 1,069.67	Yes	No		Yes		
99 292-99	BREWSTER	BREWSTER	Commercial	10/29/2017	\$ 1,780.35	Yes	No		Yes		
93 009-93	CANNON FALLS	CANNON FALLS	Commercial	10/29/2017	\$ 1,145.48	Yes	No		Yes		
95 099-95	DODGE CENTER	DODGE CENTER	Commercial	10/29/2017	\$ 883.26	Yes	No		Yes		
93 296-93	EAGAN	EAGAN	Commercial	10/29/2017	\$ 2,648.37	yes	no		Yes		
93 296-93	EAGAN	EAGAN	Commercial	10/29/2017	\$ 12,755.50	Yes	No		Yes		
93 340-93	LAKEVILLE	LAKEVILLE	Commercial	10/29/2017	\$ 3,941.99	Yes	No		Yes		
95 160-95	ROCHESTER	ROCHESTER	Commercial	10/29/2017	\$ 4,693.69	Yes	No		Yes		
95 160-95	ROCHESTER	ROCHESTER	Commercial	10/29/2017	\$ 2,482.24	Yes	No		Yes		
95 160-95	ROCHESTER	ROCHESTER	Commercial	10/29/2017	\$ 5,540.54	Yes	No		Yes		
89 275-89	WARROAD	WARROAD	Commercial	10/29/2017	\$ 1,781.27	yes	no		Yes		
97 248-97	BEMIDJI	BEMIDJI	Residential	10/29/2017	\$ 1,212.30				Yes		
97 248-97	BEMIDJI	BEMIDJI	Residential	10/29/2017	\$ 895.14				Yes		
97 248-97	BEMIDJI	BEMIDJI	Residential	10/29/2017	\$ 829.43				Yes		
97 248-97	BEMIDJI	BEMIDJI	Residential	10/29/2017	\$ 1,083.24				Yes		
95 145-95	BYRON	BYRON	Residential	10/29/2017	\$ 752.67				Yes		
95 145-95	BYRON	BYRON	Residential	10/29/2017	\$ 781.01				Yes		
95 145-95	BYRON	BYRON	Residential	10/29/2017	\$ 781.01				Yes		
95 145-95	BYRON	BYRON	Residential	10/29/2017	\$ 681.84				Yes		
95 145-95	BYRON	BYRON	Residential	10/29/2017	\$ 681.84				Yes		
95 145-95	BYRON	BYRON	Residential	10/29/2017	\$ 681.84				Yes		
93 011-93	CANNON FALLS	CANNON FALLS	Residential	10/29/2017	\$ 724.17				Yes		
95 147-95	CHATFIELD	CHATFIELD	Residential	10/29/2017	\$ 1,498.76				Yes		
96 181-96	CLOQUET	CLOQUET	Residential	10/29/2017	\$ 1,725.03				Yes		
95 099-95	DODGE CENTER	DODGE CENTER	Residential	10/29/2017	\$ 752.67				Yes		
95 148-95	DOVER	DOVER	Residential	7/10/2019	\$ 1,500.06				yes		NO CHG FOR EXCESS FTG. P/L TO METER IS < 75 FT
95 167-95	ELGIN	ELGIN	Residential	10/29/2017	\$ 672.46				Yes		
96 181-96	ESKO	ESKO	Residential	10/29/2017	\$ 1,314.64				Yes		
96 189-96	ESKO	ESKO	Residential	10/29/2017	\$ 1,510.36				Yes		
96 480-96	ESKO	ESKO	Residential	10/29/2017	\$ 1,799.51				Yes		
96 480-96	ESKO	ESKO	Residential	10/29/2017	\$ 1,462.44				Yes		
96 480-96	ESKO	ESKO	Residential	10/29/2017	\$ 860.93				Yes		
95 151-95	EYOTA	EYOTA	Residential	10/29/2017	\$ 680.77				Yes		
95 151-95	EYOTA	EYOTA	Residential	10/29/2017	\$ 703.30				Yes		
95 151-95	EYOTA	EYOTA	Residential	10/29/2017	\$ 709.10				Yes		
94 436-94	GENEVA	GENEVA	Residential	10/29/2017	\$ 910.90				Yes		
96 231-96	HERMANTOWN	HERMANTOWN	Residential	10/29/2017	\$ 765.24				Yes		
96 231-96	HERMANTOWN	HERMANTOWN	Residential	10/29/2017	\$ 932.18				Yes		
96 231-96	HERMANTOWN	HERMANTOWN	Residential	10/29/2017	\$ 1,247.97				Yes		
95 102-95	KASSON	KASSON	Residential	10/29/2017	\$ 738.51				Yes		

Op District	Tax District	City	Residential / Commercial	Const Complete Date	Total Contractor Charges	CEM?	CIAC Required?	CIAC Collected	Follow Tariff?	Adj Amount	Comment
95 102-95	KASSON		Residential	10/29/2017	\$ 710.17				Yes		
93 008-93	LAKEVILLE		Residential	10/29/2017	\$ 612.47				Yes		
93 008-93	LAKEVILLE		Residential	10/29/2017	\$ 644.19				Yes		
93 008-93	LAKEVILLE		Residential	10/29/2017	\$ 647.07				Yes		
98 015-98	MORA		Residential	10/29/2017	\$ 780.03				Yes		
95 159-95	ORONOCO		Residential	10/29/2017	\$ 752.67				Yes		
95 168-95	PLAINVIEW		Residential	10/29/2017	\$ 720.09				Yes		
95 156-95	ROCHESTER		Residential	10/29/2017	\$ 752.67				Yes		
95 160-95	ROCHESTER		Residential	10/29/2017	\$ 1,176.17				Yes		
95 160-95	ROCHESTER		Residential	10/29/2017	\$ 1,187.93				Yes		
95 160-95	ROCHESTER		Residential	10/29/2017	\$ 1,208.93				Yes		
95 160-95	ROCHESTER		Residential	10/29/2017	\$ 691.43				Yes		
95 160-95	ROCHESTER		Residential	10/29/2017	\$ 667.67				Yes		
95 160-95	ROCHESTER		Residential	10/29/2017	\$ 621.40				Yes		
95 160-95	ROCHESTER		Residential	10/29/2017	\$ 692.90				Yes		
95 160-95	ROCHESTER		Residential	10/29/2017	\$ 703.57				Yes		
95 160-95	ROCHESTER		Residential	10/29/2017	\$ 639.33				Yes		
95 160-95	ROCHESTER		Residential	10/29/2017	\$ 640.87				Yes		
95 160-95	ROCHESTER		Residential	10/29/2017	\$ 696.00				Yes		
95 160-95	ROCHESTER		Residential	10/29/2017	\$ 696.00				Yes		
95 160-95	ROCHESTER		Residential	10/29/2017	\$ 712.07				Yes		
95 160-95	ROCHESTER		Residential	10/29/2017	\$ 696.00				Yes		
95 160-95	ROCHESTER		Residential	10/29/2017	\$ 638.67				Yes		
93 007-93	ROSEMOUNT		Residential	10/29/2017	\$ 635.41				Yes		
93 007-93	ROSEMOUNT		Residential	10/29/2017	\$ 652.84				Yes		
93 007-93	ROSEMOUNT		Residential	10/29/2017	\$ 684.56				Yes		
95 163-95	STEWARTVILLE		Residential	10/29/2017	\$ 711.94				Yes		
95 163-95	STEWARTVILLE		Residential	10/29/2017	\$ 663.63				Yes		
95 163-95	STEWARTVILLE		Residential	10/29/2017	\$ 675.90				Yes		
95 163-95	STEWARTVILLE		Residential	10/29/2017	\$ 690.07				Yes		
99 081-99	WORTHINGTON		Residential	10/29/2017	\$ 557.71				Yes		
99 081-99	WORTHINGTON		Residential	10/29/2017	\$ 563.68				Yes		
95 467-95	WYKOFF		Residential	10/29/2017	\$ 1,801.70				Yes		
93 340-93	LAKEVILLE		Commercial	10/30/2017	\$ 2,006.24	Yes	No		Yes		
96 480-96	ESKO		Residential	10/30/2017	\$ 1,677.79				Yes		
97 248-97	BEMIDJI		Residential	10/30/2017	\$ 801.35				Yes		
97 342-97	BEMIDJI		Commercial	10/30/2017	\$ 717.64	Yes	No		Yes		
97 342-97	BEMIDJI		Commercial	10/30/2017	\$ 949.47	Yes	No		Yes		
97 248-97	BEMIDJI		Commercial	10/30/2017	\$ 936.83	Yes	No		Yes		
95 145-95	BYRON		Residential	10/30/2017	\$ 681.84				Yes		
93 296-93	EAGAN		Residential	10/30/2017	\$ 701.30				Yes		
89 191-89	CROSBY		Residential	10/30/2017	\$ 849.99				Yes		
96 222-96	CHISHOLM		Residential	10/30/2017	\$ 803.24				Yes		
96 222-96	CHISHOLM		Residential	10/30/2017	\$ 805.20				Yes		
97 249-97	BEMIDJI		Residential	10/31/2017	\$ 886.29				Yes		
95 160-95	ROCHESTER		Commercial	10/31/2017	\$ 4,462.86	Yes	No		Yes		
93 008-93	LAKEVILLE		Residential	10/31/2017	\$ 673.10				Yes		
93 330-93	LAKEVILLE		Residential	10/31/2017	\$ 645.31				Yes		
93 008-93	LAKEVILLE		Residential	10/31/2017	\$ 699.08				Yes		
93 008-93	LAKEVILLE		Residential	10/31/2017	\$ 687.44				Yes		
96 480-96	ESKO		Commercial	11/1/2017	\$ 2,947.32	yes	no		Yes		
95 160-95	ROCHESTER		Commercial	11/1/2017	\$ 60,292.81	yes	No		Yes		
93 295-93	EAGAN		Commercial	11/1/2017	\$ 5,574.66	Yes	No		yes		
97 249-97	BEMIDJI		Residential	11/1/2017	\$ 1,144.47				Yes		
97 249-97	BEMIDJI		Residential	11/1/2017	\$ 1,132.00				Yes		
95 173-95	ST CHARLES		Residential	11/1/2017	\$ 758.07				Yes		
95 160-95	ROCHESTER		Residential	11/1/2017	\$ 1,235.34				Yes		
93 008-93	LAKEVILLE		Commercial	11/1/2017	\$ 695.67	Yes	No		Yes		
93 330-93	LAKEVILLE		Residential	11/1/2017	\$ 667.45				Yes		
93 007-93	ROSEMOUNT		Residential	11/1/2017	\$ 664.38				Yes		
93 330-93	LAKEVILLE		Residential	11/1/2017	\$ 625.74				Yes		
96 480-96	ESKO		Commercial	11/2/2017	\$ 4,143.96	yes	no		Yes		

Op District	Tax District	City	Residential / Commercial	Const Complete Date	Total Contractor Charges	CEM?	CIAC Required?	CIAC Collected	Follow Tariff?	Adj Amount	Comment
89	268-89	THIEF RIVER FALLS	Residential	11/2/2017	\$ 872.85				Yes		
95	160-95	ROCHESTER	Residential	11/2/2017	\$ 739.81				Yes		
97	249-97	BEMIDJI	Residential	11/2/2017	\$ 1,168.16				Yes		
95	160-95	ROCHESTER	Residential	11/2/2017	\$ 1,593.24				Yes		
93	008-93	LAKEVILLE	Residential	11/2/2017	\$ 647.07				Yes		
93	008-93	LAKEVILLE	Residential	11/2/2017	\$ 670.14				Yes		
93	010-93	FARMINGTON	Residential	11/2/2017	\$ 673.03				Yes		
93	296-93	EAGAN	Residential	11/2/2017	\$ 678.79				Yes		
93	296-93	EAGAN	Residential	11/2/2017	\$ 655.58				Yes		
89	176-89	AITKIN	Residential	11/2/2017	\$ 836.46				Yes		
89	176-89	AITKIN	Commercial	11/2/2017	\$ 3,141.69	Yes	No		Yes		
97	244-97	DETROIT LAKES	Commercial	11/3/2017	\$ 5,337.28	Yes	No		Yes		
95	132-95	ZUMBROTA	Residential	11/3/2017	\$ 684.40				Yes		
95	146-95	ROCHESTER	Residential	11/3/2017	\$ 767.67				Yes		
93	008-93	LAKEVILLE	Commercial	11/3/2017	\$ 3,713.98	Yes	No		Yes		
93	008-93	LAKEVILLE	Commercial	11/3/2017	\$ 3,468.64	Yes	No		Yes		
95	134-95	HOUSTON	Commercial	11/3/2017	\$ 618.96	yes	no		Yes		
97	246-97	DETROIT LAKES	Residential	11/3/2017	\$ 1,568.81				Yes		
95	160-95	ROCHESTER	Commercial	11/3/2017	\$ 735.98	Yes	No		Yes		
95	160-95	ROCHESTER	Commercial	11/3/2017	\$ 2,779.27	Yes	No		Yes		
93	008-93	LAKEVILLE	Residential	11/3/2017	\$ 667.45				Yes		
93	008-93	LAKEVILLE	Residential	11/3/2017	\$ 629.50				Yes		
93	008-93	LAKEVILLE	Residential	11/3/2017	\$ 683.26				Yes		
93	008-93	LAKEVILLE	Residential	11/3/2017	\$ 621.12				Yes		
93	008-93	LAKEVILLE	Residential	11/3/2017	\$ 655.73				Yes		
95	145-95	BYRON	Residential	11/6/2017	\$ 725.53				Yes		
95	160-95	ROCHESTER	Residential	11/6/2017	\$ 630.08				Yes		
95	160-95	ROCHESTER	Residential	11/6/2017	\$ 647.71				Yes		
95	160-95	ROCHESTER	Residential	11/6/2017	\$ 647.71				Yes		
95	160-95	ROCHESTER	Residential	11/6/2017	\$ 647.71				Yes		
95	160-95	ROCHESTER	Residential	11/6/2017	\$ 647.71				Yes		
95	160-95	ROCHESTER	Residential	11/6/2017	\$ 647.71				Yes		
93	008-93	LAKEVILLE	Residential	11/6/2017	\$ 642.15				Yes		
93	008-93	LAKEVILLE	Residential	11/6/2017	\$ 651.64				Yes		
95	160-95	ROCHESTER	Residential	11/6/2017	\$ 715.92				Yes		
93	297-93	FARMINGTON	Residential	11/6/2017	\$ 651.64				Yes		
93	297-93	FARMINGTON	Residential	11/6/2017	\$ 648.47				Yes		
93	297-93	FARMINGTON	Residential	11/6/2017	\$ 651.64				Yes		
95	160-95	ROCHESTER	Residential	11/6/2017	\$ 648.89				Yes		
95	160-95	ROCHESTER	Residential	11/6/2017	\$ 697.24				Yes		
95	129-95	PINE ISLAND	Residential	11/6/2017	\$ 751.34				Yes		
95	129-95	PINE ISLAND	Residential	11/6/2017	\$ 806.92				Yes		
95	106-95	WEST CONCORD	Residential	11/6/2017	\$ 843.35				Yes		
89	251-89	PARK RAPIDS	Residential	11/7/2017	\$ 865.27				Yes		
89	251-89	PARK RAPIDS	Commercial	11/7/2017	\$ 981.19	yes	no		Yes		
93	296-93	EAGAN	Commercial	11/7/2017	\$ 1,633.11	yes	no		Yes		
97	243-97	DETROIT LAKES	Residential	11/7/2017	\$ 818.11				Yes		
94	093-94	NEW RICHLAND	Residential	11/7/2017	\$ 786.49				Yes		
96	224-96	EVELETH	Residential	11/7/2017	\$ 876.34				Yes		
96	480-96	ESKO	Residential	11/7/2017	\$ 1,584.04				Yes		
95	160-95	ROCHESTER	Residential	11/7/2017	\$ 753.56				Yes		
95	160-95	ROCHESTER	Residential	11/7/2017	\$ 753.56				Yes		
95	160-95	ROCHESTER	Residential	11/7/2017	\$ 741.09				Yes		
95	160-95	ROCHESTER	Residential	11/7/2017	\$ 741.09				Yes		
93	010-93	WATERFORD TWP	Residential	11/7/2017	\$ 1,481.75				Yes		
97	244-97	DETROIT LAKES	Commercial	11/8/2017	\$ 3,021.11	Yes	No		Yes		
96	222-96	CHISHOLM	Residential	11/8/2017	\$ 1,167.05				Yes		
96	222-96	CHISHOLM	Residential	11/8/2017	\$ 736.96				Yes		
95	160-95	ROCHESTER	Residential	11/8/2017	\$ 725.53				Yes		
95	160-95	ROCHESTER	Residential	11/8/2017	\$ 725.53				Yes		
95	160-95	ROCHESTER	Residential	11/8/2017	\$ 725.53				Yes		
95	160-95	ROCHESTER	Residential	11/8/2017	\$ 709.96				Yes		

Op District	Tax District	City	Residential / Commercial	Const Complete Date	Total Contractor Charges	CEM?	CIAC Required?	CIAC Collected	Follow Tariff?	Adj Amount	Comment
98 019-98		HINCKLEY	Residential	11/8/2017	\$ 855.38				Yes		
93 008-93		LAKEVILLE	Residential	11/8/2017	\$ 667.45				Yes		
93 316-93		LAKEVILLE	Residential	11/8/2017	\$ 708.70				Yes		
93 316-93		LAKEVILLE	Residential	11/8/2017	\$ 674.02				Yes		
89 253-89		PARK RAPIDS	Residential	11/9/2017	\$ 833.51				Yes		
89 251-89		PARK RAPIDS	Commercial	11/9/2017	\$ 1,741.59	yes	no		yes		
89 268-89		THIEF RIVER FALLS	Commercial	11/9/2017	\$ 1,839.69	yes	no		Yes		
97 243-97		DETROIT LAKES	Residential	11/9/2017	\$ 822.59				Yes		
96 222-96		CHISHOLM	Residential	11/9/2017	\$ 1,620.83				Yes		
95 160-95		ROCHESTER	Commercial	11/9/2017	\$ 7,682.50	Yes	No		Yes		
93 007-93		ROSEMOUNT	Residential	11/9/2017	\$ 659.31				Yes		
93 007-93		ROSEMOUNT	Residential	11/9/2017	\$ 728.51				Yes		
93 008-93		LAKEVILLE	Residential	11/9/2017	\$ 700.25				Yes		
93 008-93		LAKEVILLE	Residential	11/9/2017	\$ 782.07				Yes		
93 316-93		LAKEVILLE	Residential	11/9/2017	\$ 667.25				Yes		
96 214-96		INTERNATIONAL FALLS	Residential	11/10/2017	\$ 1,433.72				Yes		
93 294-93		EAGAN	Commercial	11/10/2017	\$ 3,083.07	Yes	No		Yes		
93 296-93		EAGAN	Commercial	11/10/2017	\$ 1,185.77	Yes	No		Yes		
96 237-96		MOUNTAIN IRON	Residential	11/10/2017	\$ 1,492.69				Yes		
95 377-95		CALEDONIA	Commercial	11/10/2017	\$ 1,795.26	Yes	No		Yes		
98 019-98		HINCKLEY	Residential	11/10/2017	\$ 805.06				Yes		
93 008-93		LAKEVILLE	Residential	11/13/2017	\$ 604.15				Yes		
93 008-93		LAKEVILLE	Residential	11/13/2017	\$ 648.59				Yes		
93 316-93		LAKEVILLE	Residential	11/13/2017	\$ 606.96				Yes		
93 296-93		EAGAN	Residential	11/13/2017	\$ 620.02				Yes		
93 296-93		EAGAN	Residential	11/13/2017	\$ 639.07				Yes		
97 245-97		FRAZEE	Residential	11/13/2017	\$ 753.73				Yes		
97 243-97		DETROIT LAKES	Commercial	11/13/2017	\$ 5,213.99	Yes	No		Yes		
97 244-97		DETROIT LAKES	Commercial	11/13/2017	\$ 1,316.87	Yes	No		yes		
97 244-97		DETROIT LAKES	Commercial	11/13/2017	\$ 1,058.77	Yes	No		Yes		
97 244-97		DETROIT LAKES	Commercial	11/13/2017	\$ 1,886.94	Yes	No		Yes		
95 160-95		ROCHESTER	Residential	11/13/2017	\$ 742.85				Yes		
95 160-95		ROCHESTER	Residential	11/13/2017	\$ 664.73				Yes		
95 156-95		ROCHESTER	Residential	11/13/2017	\$ 695.98				Yes		
95 135-95		LA CRESCENT	Residential	11/13/2017	\$ 745.44				Yes		
95 137-95		SPRING GROVE	Residential	11/13/2017	\$ 604.82				Yes		
94 421-94		ALBERT LEA	Residential	11/14/2017	\$ 988.05				Yes		
94 165-94		BLOOMING PRAIRIE	Residential	11/14/2017	\$ 983.38				Yes		
93 007-93		ROSEMOUNT	Residential	11/14/2017	\$ 607.32				Yes		
93 007-93		ROSEMOUNT	Residential	11/14/2017	\$ 662.47				Yes		
96 189-96		CLOQUET	Commercial	11/14/2017	\$ 4,870.62	Yes	No		Yes		
97 259-97		ADA	Commercial	11/14/2017	\$ 945.49	Yes	No		Yes		
95 160-95		ROCHESTER	Residential	11/14/2017	\$ 815.93				Yes		
95 160-95		ROCHESTER	Commercial	11/14/2017	\$ 3,215.22	Yes	No		Yes		
95 151-95		EYOTA	Residential	11/14/2017	\$ 779.81				Yes		
95 114-95		LANESBORO	Residential	11/14/2017	\$ 702.81				Yes		
95 100-95		HAYFIELD	Commercial	11/14/2017	\$ 2,150.81	Yes	No		Yes		
98 307-98		PINE CITY	Commercial	11/14/2017	\$ 3,480.89	Yes	No		Yes		
94 421-94		ALBERT LEA	Residential	11/15/2017	\$ 1,075.15				Yes		
94 421-94		ALBERT LEA	Residential	11/15/2017	\$ 741.38				Yes		
94 430-94		CONGER	Residential	11/15/2017	\$ 1,163.51				Yes		
89 262-89		WADENA	Residential	11/15/2017	\$ 767.29				Yes		
95 148-95		DOVER	Residential	7/26/2019	\$ 920.21				yes		
96 181-96		CLOQUET	Residential	11/16/2017	\$ 927.53				Yes		
96 181-96		CLOQUET	Residential	11/16/2017	\$ 780.60				Yes		
96 480-96		ESKO	Residential	11/16/2017	\$ 1,382.10				Yes		
96 480-96		ESKO	Residential	11/16/2017	\$ 1,057.81				Yes		
99 055-99		MADISON	Residential	11/16/2017	\$ 669.83				Yes		
99 095-99		CANBY	Residential	11/16/2017	\$ 735.75				Yes		
98 004-98		NORTH BRANCH	Commercial	11/16/2017	\$ 2,857.66	Yes	No		Yes		
95 160-95		ROCHESTER	Residential	11/16/2017	\$ 781.36				Yes		
95 160-95		ROCHESTER	Residential	11/16/2017	\$ 786.32				Yes		

Op District	Tax District	City	Residential / Commercial	Const Complete Date	Total Contractor Charges	CEM?	CIAC Required?	CIAC Collected	Follow Tariff?	Adj Amount	Comment
95 160-95	ROCHESTER	Commercial	11/16/2017	\$ 2,334.39	Yes	No		yes			
95 099-95	DODGE CENTER	Residential	11/16/2017	\$ 795.70				Yes			
95 097-95	CLAREMONT	Residential	11/16/2017	\$ 736.33				Yes			
95 102-95	KASSON	Residential	11/16/2017	\$ 726.96				Yes			
95 102-95	KASSON	Residential	11/16/2017	\$ 1,165.32				Yes			
96 480-96	ESKO	Residential	11/17/2017	\$ 973.76				Yes			
94 421-94	ALBERT LEA	Commercial	11/17/2017	\$ 4,893.61	Yes	No		Yes			
95 160-95	ROCHESTER	Residential	11/17/2017	\$ 727.22				Yes			
95 160-95	ROCHESTER	Residential	11/17/2017	\$ 631.36				Yes			
95 160-95	ROCHESTER	Residential	11/17/2017	\$ 711.60				Yes			
95 160-95	ROCHESTER	Residential	11/17/2017	\$ 711.60				Yes			
95 160-95	ROCHESTER	Residential	11/17/2017	\$ 727.22				Yes			
95 160-95	ROCHESTER	Commercial	11/17/2017	\$ 3,059.86	yes	No		Yes			
95 163-95	STEWARTVILLE	Residential	11/17/2017	\$ 637.69				Yes			
95 163-95	STEWARTVILLE	Residential	11/17/2017	\$ 685.93				Yes			
95 163-95	STEWARTVILLE	Residential	11/17/2017	\$ 695.31				Yes			
95 163-95	STEWARTVILLE	Residential	11/17/2017	\$ 720.44				Yes			
95 160-95	ROCHESTER	Commercial	11/17/2017	\$ 4,277.47	Yes	No		Yes			
98 004-98	NORTH BRANCH	Residential	11/17/2017	\$ 1,045.79				Yes			
96 480-96	ESKO	Residential	11/19/2017	\$ 4,310.61				Yes			
93 296-93	EAGAN	Residential	11/20/2017	\$ 670.12				Yes			
93 296-93	EAGAN	Residential	11/20/2017	\$ 692.34				Yes			
95 160-95	ROCHESTER	Residential	11/20/2017	\$ 712.98				Yes			
95 160-95	ROCHESTER	Residential	11/20/2017	\$ 712.98				Yes			
95 160-95	ROCHESTER	Residential	11/20/2017	\$ 779.35				Yes			
95 160-95	ROCHESTER	Residential	11/20/2017	\$ 882.10				Yes			
95 160-95	ROCHESTER	Residential	11/20/2017	\$ 740.46				Yes			
95 156-95	ROCHESTER	Residential	11/20/2017	\$ 916.21				Yes			
99 479-99	BALATON	Residential	11/20/2017	\$ 796.33				Yes			
99 479-99	BALATON	Residential	11/20/2017	\$ 721.75				Yes			
95 102-95	KASSON	Residential	11/20/2017	\$ 764.75				Yes			
95 102-95	KASSON	Residential	11/20/2017	\$ 780.37				Yes			
95 102-95	KASSON	Residential	11/20/2017	\$ 692.88				Yes			
95 145-95	BYRON	Commercial	11/20/2017	\$ 1,396.41	Yes	No		Yes			
89 255-89	BAUDETTE	Residential	11/20/2017	\$ 863.83				Yes			
89 255-89	BAUDETTE	Residential	11/20/2017	\$ 825.80				Yes			
94 421-94	ALBERT LEA	Commercial	11/20/2017	\$ 2,850.13	Yes	No		Yes			
95 160-95	ROCHESTER	Residential	11/21/2017	\$ 843.60				Yes			
95 160-95	ROCHESTER	Residential	11/21/2017	\$ 779.35				Yes			
95 160-95	ROCHESTER	Residential	11/21/2017	\$ 849.98				Yes			
95 160-95	ROCHESTER	Residential	11/21/2017	\$ 779.35				Yes			
95 160-95	ROCHESTER	Residential	11/21/2017	\$ 779.35				Yes			
96 238-96	PROCTOR	Commercial	6/21/2018	\$ 4,260.45	Yes	Yes		Yes			CIAC collected on related Main Job
95 160-95	ROCHESTER	Residential	11/21/2017	\$ 689.19				Yes			
95 160-95	ROCHESTER	Residential	11/21/2017	\$ 676.69				Yes			
95 156-95	ROCHESTER	Residential	11/21/2017	\$ 776.69				Yes			
99 479-99	BALATON	Residential	11/21/2017	\$ 1,083.05				Yes			
99 479-99	BALATON	Commercial	11/21/2017	\$ 1,207.37	Yes	No		yes			
95 145-95	BYRON	Residential	11/21/2017	\$ 782.67				Yes			
95 145-95	BYRON	Residential	11/21/2017	\$ 1,288.79				Yes			
95 132-95	ZUMBROTA	Residential	11/21/2017	\$ 1,096.35				Yes			
95 132-95	ZUMBROTA	Residential	11/21/2017	\$ 1,065.10				Yes			
97 243-97	DETROIT LAKES	Residential	11/21/2017	\$ 911.15				Yes			
97 243-97	DETROIT LAKES	Residential	11/21/2017	\$ 662.03				Yes			
93 008-93	LAKEVILLE	Commercial	11/21/2017	\$ 1,993.72	yes	no		Yes			
94 421-94	ALBERT LEA	Residential	11/21/2017	\$ 767.43				Yes			
94 054-94	LAKEFIELD	Residential	11/21/2017	\$ 932.34				Yes			
96 181-96	CLOQUET	Residential	11/22/2017	\$ 1,427.14				Yes			
95 160-95	ROCHESTER	Residential	11/22/2017	\$ 742.85				Yes			
95 160-95	ROCHESTER	Residential	11/22/2017	\$ 727.22				Yes			
95 160-95	ROCHESTER	Residential	11/22/2017	\$ 711.60				Yes			
95 160-95	ROCHESTER	Residential	11/22/2017	\$ 711.60				Yes			

Op District	Tax District	City	Residential / Commercial	Const Complete Date	Total Contractor Charges	CEM?	CIAC Required?	CIAC Collected	Follow Tariff?	Adj Amount	Comment
96	208-96	MARBLE	Residential	11/22/2017	\$ 1,909.55				Yes		
95	160-95	ROCHESTER	Residential	11/22/2017	\$ 698.83				Yes		
99	059-99	IVANHOE	Commercial	11/22/2017	\$ 1,379.65	Yes	No		Yes		
95	132-95	ZUMBROTA	Residential	11/22/2017	\$ 732.67				Yes		
95	132-95	ZUMBROTA	Residential	11/22/2017	\$ 692.88				Yes		
95	132-95	ZUMBROTA	Residential	11/22/2017	\$ 680.38				Yes		
95	129-95	PINE ISLAND	Residential	11/22/2017	\$ 806.30				Yes		
95	160-95	ROCHESTER	Residential	11/22/2017	\$ 726.61				Yes		
94	421-94	ALBERT LEA	Residential	11/22/2017	\$ 756.30				Yes		
96	238-96	PROCTOR	Commercial	11/22/2017	\$ 9,481.64	Yes	No		Yes		
93	008-93	LAKEVILLE	Residential	11/24/2017	\$ 670.12				Yes		
93	008-93	LAKEVILLE	Residential	11/24/2017	\$ 701.87				Yes		
93	008-93	LAKEVILLE	Residential	11/24/2017	\$ 663.77				Yes		
93	008-93	LAKEVILLE	Residential	11/24/2017	\$ 673.88				Yes		
96	202-96	DEER RIVER	Residential	11/24/2017	\$ 844.84				Yes		
95	160-95	ROCHESTER	Residential	11/24/2017	\$ 674.13				Yes		
95	160-95	ROCHESTER	Residential	11/24/2017	\$ 702.25				Yes		
95	160-95	ROCHESTER	Residential	11/24/2017	\$ 684.01				Yes		
95	160-95	ROCHESTER	Residential	11/24/2017	\$ 658.50				Yes		
95	160-95	ROCHESTER	Residential	11/24/2017	\$ 749.12				Yes		
94	433-94	GENEVA	Commercial	11/24/2017	\$ 747.20	Yes	No		Yes		
95	159-95	ORONOCO	Commercial	11/27/2017	\$ 1,766.09	Yes	No		Yes		
95	159-95	ORONOCO	Residential	11/27/2017	\$ 666.67				Yes		
93	296-93	EAGAN	Commercial	11/27/2017	\$ 3,502.14	Yes	No		yes		
93	414-93	PRIOR LAKE	Commercial	11/27/2017	\$ 878.50	Yes	No		yes		
89	268-89	THIEF RIVER FALLS	Residential	11/27/2017	\$ 1,229.52				Yes		
95	160-95	ROCHESTER	Residential	11/27/2017	\$ 629.01				Yes		
95	415-95	ROCHESTER	Residential	11/27/2017	\$ 638.52				Yes		
95	146-95	ROCHESTER	Residential	11/27/2017	\$ 576.03				Yes		
95	160-95	ROCHESTER	Residential	11/27/2017	\$ 638.52				Yes		
95	160-95	ROCHESTER	Residential	11/27/2017	\$ 607.27				Yes		
98	023-98	PINE CITY	Residential	11/27/2017	\$ 818.71				Yes		
95	102-95	KASSON	Commercial	11/28/2017	\$ 2,445.22	Yes	No		Yes		
93	008-93	LAKEVILLE	Residential	11/28/2017	\$ 682.82				Yes		
93	008-93	LAKEVILLE	Residential	11/28/2017	\$ 666.94				Yes		
93	008-93	LAKEVILLE	Residential	11/28/2017	\$ 647.89				Yes		
93	008-93	LAKEVILLE	Residential	11/28/2017	\$ 682.82				Yes		
93	008-93	LAKEVILLE	Residential	11/28/2017	\$ 679.64				Yes		
93	008-93	LAKEVILLE	Residential	11/28/2017	\$ 641.54				Yes		
93	294-93	EAGAN	Commercial	11/28/2017	\$ 982.45	Yes	No		Yes		
94	421-94	ALBERT LEA	Commercial	11/28/2017	\$ 5,002.27	Yes	No		Yes		
96	189-96	ESKO	Commercial	11/28/2017	\$ 5,166.82	yes	no		Yes		
97	248-97	BEMIDJI	Commercial	11/28/2017	\$ 1,154.47	Yes	No		Yes		
99	314-99	ORTONVILLE	Commercial	11/28/2017	\$ 1,099.33	Yes	No		Yes		
99	314-99	ORTONVILLE	Commercial	11/28/2017	\$ 1,297.62	Yes	No		Yes		
95	160-95	ROCHESTER	Residential	11/28/2017	\$ 576.03				Yes		
95	160-95	ROCHESTER	Residential	11/28/2017	\$ 1,111.32				Yes		
95	160-95	ROCHESTER	Commercial	11/29/2017	\$ 1,767.49	Yes	No		Yes		
95	160-95	ROCHESTER	Commercial	11/29/2017	\$ 974.30	Yes	No		Yes		
95	160-95	ROCHESTER	Commercial	11/29/2017	\$ 887.27	Yes	No		Yes		
95	160-95	ROCHESTER	Commercial	11/29/2017	\$ 1,006.82	Yes	No		Yes		
95	160-95	ROCHESTER	Commercial	11/29/2017	\$ 1,923.17	Yes	No		Yes		
93	011-93	CANNON FALLS	Residential	11/29/2017	\$ 711.70				Yes		
96	183-96	MOOSE LAKE	Commercial	11/29/2017	\$ 1,691.88	yes	no		Yes		
89	291-89	WADENA	Commercial	11/29/2017	\$ 1,045.59	Yes	No		yes		
89	251-89	PARK RAPIDS	Commercial	11/29/2017	\$ 943.53	Yes	No		Yes		
95	160-95	ROCHESTER	Residential	11/29/2017	\$ 688.88				Yes		
95	160-95	ROCHESTER	Residential	11/29/2017	\$ 693.33				Yes		
95	160-95	ROCHESTER	Residential	11/29/2017	\$ 607.27				Yes		
95	097-95	CLAREMONT	Commercial	11/30/2017	\$ 1,082.90	Yes	No		Yes		
95	160-95	ROCHESTER	Commercial	11/30/2017	\$ 1,033.17	Yes	No		Yes		
93	008-93	LAKEVILLE	Residential	11/30/2017	\$ 695.52				Yes		

Op District	Tax District	City	Residential / Commercial	Const Complete Date	Total Contractor Charges	CEM?	CIAC Required?	CIAC Collected	Follow Tariff?	Adj Amount	Comment
93	008-93	LAKEVILLE	Residential	11/30/2017	\$ 695.52				Yes		
94	421-94	ALBERT LEA	Residential	11/30/2017	\$ 693.12				Yes		
94	421-94	ALBERT LEA	Residential	11/30/2017	\$ 617.30				Yes		
96	231-96	HERMANTOWN	Residential	11/30/2017	\$ 1,204.38				Yes		
95	160-95	ROCHESTER	Commercial	11/30/2017	\$ 1,692.58	Yes	No		Yes		
99	479-99	BALATON	Residential	11/30/2017	\$ 604.98				Yes		
99	479-99	BALATON	Commercial	11/30/2017	\$ 1,233.83	Yes	No		Yes		
95	159-95	ORONOCO	Residential	11/30/2017	\$ 604.63				Yes		
95	159-95	ORONOCO	Residential	11/30/2017	\$ 604.63				Yes		
95	160-95	ROCHESTER	Residential	11/30/2017	\$ 645.82				Yes		
95	102-95	KASSON	Residential	12/1/2017	\$ 1,114.68				Yes		
95	102-95	KASSON	Residential	12/1/2017	\$ 904.34				Yes		
93	010-93	FARMINGTON	Residential	12/1/2017	\$ 906.91				Yes		
96	227-96	GILBERT	Residential	12/1/2017	\$ 2,215.57				Yes		
96	238-96	PROCTOR	Residential	12/1/2017	\$ 1,379.95				yes		
99	479-99	BALATON	Residential	12/1/2017	\$ 1,508.77				Yes		
95	160-95	ROCHESTER	Residential	12/1/2017	\$ 880.84				Yes		
95	129-95	PINE ISLAND	Residential	12/1/2017	\$ 1,048.30				Yes		
95	160-95	ROCHESTER	Commercial	12/1/2017	\$ 1,225.42	Yes	No		Yes		
96	238-96	PROCTOR	Residential	12/4/2017	\$ 2,188.63				Yes		
99	479-99	BALATON	Residential	12/4/2017	\$ 978.99				Yes		
99	479-99	BALATON	Residential	12/4/2017	\$ 811.99				Yes		
99	479-99	BALATON	Residential	12/4/2017	\$ 1,099.48				Yes		
95	145-95	BYRON	Residential	12/4/2017	\$ 722.79				Yes		
95	145-95	BYRON	Residential	12/4/2017	\$ 722.79				Yes		
95	145-95	BYRON	Residential	12/4/2017	\$ 722.79				Yes		
95	145-95	BYRON	Residential	12/4/2017	\$ 722.79				Yes		
95	145-95	BYRON	Residential	12/4/2017	\$ 846.18				Yes		
93	007-93	ROSEMOUNT	Commercial	12/5/2017	\$ 15,588.85	Yes	No		Yes		
93	007-93	ROSEMOUNT	Commercial	12/5/2017	\$ 4,885.80	Yes	No		Yes		
99	479-99	BALATON	Commercial	12/5/2017	\$ 1,787.04	Yes	No		yes		
94	074-94	SHERBURN	Residential	12/5/2017	\$ 1,359.08				Yes		
94	067-94	FAIRMONT	Residential	12/6/2017	\$ 700.75				Yes		
95	160-95	ROCHESTER	Residential	12/6/2017	\$ 927.64				Yes		
95	160-95	ROCHESTER	Residential	12/6/2017	\$ 967.46				Yes		
98	015-98	MORA	Commercial	12/7/2017	\$ 4,804.22	Yes	No		yes		
98	015-98	MORA	Commercial	12/7/2017	\$ 826.58	Yes	No		Yes		
95	160-95	ROCHESTER	Residential	12/7/2017	\$ 1,048.30				Yes		
95	135-95	LA CRESCENT	Residential	12/8/2017	\$ 751.84				Yes		
95	174-95	UTICA	Residential	12/8/2017	\$ 1,274.06				Yes		
95	467-95	WYKOFF	Commercial	12/8/2017	\$ 2,515.43	Yes	No		Yes		
99	065-99	TRACY	Residential	12/11/2017	\$ 901.16				Yes		
99	479-99	BALATON	Residential	12/11/2017	\$ 670.68				Yes		
99	479-99	BALATON	Residential	12/11/2017	\$ 1,208.68				Yes		
95	160-95	ROCHESTER	Commercial	12/12/2017	\$ 9,414.76	Yes	No		Yes		
95	147-95	CHATFIELD	Residential	12/12/2017	\$ 892.25				Yes		
95	121-95	SPRING VALLEY	Commercial	12/12/2017	\$ 4,094.50	Yes	No		Yes		
95	160-95	ROCHESTER	Commercial	12/12/2017	\$ 1,809.67	yes	no		yes		
95	160-95	ROCHESTER	Commercial	12/12/2017	\$ 1,312.20	yes	no		Yes		
95	160-95	ROCHESTER	Commercial	12/12/2017	\$ 1,561.77	yes	no		Yes		
94	053-94	JACKSON	Commercial	12/12/2017	\$ 4,919.31	Yes	No		Yes		
95	135-95	LA CRESCENT	Commercial	12/13/2017	\$ 2,470.17	Yes	No		Yes		
94	421-94	ALBERT LEA	Commercial	12/13/2017	\$ 2,369.30	Yes	No		Yes		
94	054-94	LAKEFIELD	Commercial	12/13/2017	\$ 1,031.72	Yes	No		Yes		
95	133-95	CALEDONIA	Residential	12/14/2017	\$ 879.16				Yes		
94	421-94	ALBERT LEA	Commercial	12/14/2017	\$ 8,427.34	Yes	No		Yes		
94	421-94	ALBERT LEA	Commercial	12/14/2017	\$ 6,098.77	Yes	No		Yes		
94	421-94	ALBERT LEA	Commercial	12/14/2017	\$ 7,057.39	Yes	No		Yes		
93	294-93	EAGAN	Commercial	12/15/2017	\$ 4,488.29	Yes	No		Yes		
94	421-94	ALBERT LEA	Commercial	12/15/2017	\$ 8,804.81	Yes	No		Yes		
99	479-99	BALATON	Commercial	12/17/2017	\$ 1,839.88	Yes	No		Yes		
95	160-95	ROCHESTER	Commercial	12/18/2017	\$ 3,150.97	Yes	No		Yes		

Op District	Tax District	City	Residential / Commercial	Const Complete Date	Total Contractor Charges	CEM?	CIAC Required?	CIAC Collected	Follow Tariff?	Adj Amount	Comment
95 160-95	ROCHESTER	ROCHESTER	Commercial	12/19/2017	\$ 1,931.99	Yes	No		Yes		
95 160-95	ROCHESTER	ROCHESTER	Commercial	12/19/2017	\$ 1,710.21	Yes	No		Yes		
95 160-95	ROCHESTER	ROCHESTER	Commercial	12/19/2017	\$ 2,450.26	Yes	No		Yes		
95 160-95	ROCHESTER	ROCHESTER	Commercial	12/20/2017	\$ 3,331.08	Yes	No		Yes		
95 160-95	ROCHESTER	ROCHESTER	Residential	12/21/2017	\$ 1,395.55				yes		
95 156-95	ROCHESTER	ROCHESTER	Commercial	12/21/2017	\$ 2,248.14	Yes	No		Yes		
95 160-95	ROCHESTER	ROCHESTER	Commercial	12/21/2017	\$ 1,099.99	Yes	No		Yes		
95 161-95	ROCHESTER	ROCHESTER	Residential	12/21/2017	\$ 1,684.40				Yes		
95 466-95	ROSE CREEK	ROSE CREEK	Commercial	12/22/2017	\$ 6,492.00	Yes	No		Yes		
95 160-95	ROCHESTER	ROCHESTER	Residential	1/15/2018	\$ 1,835.11				Yes		
95 151-95	EYOTA	EYOTA	Commercial	1/19/2018	\$ 4,826.42	Yes	No		Yes		
93 351-93	LAKEVILLE	LAKEVILLE	Commercial	1/22/2018	\$ 1,928.44	Yes	No		Yes		
99 040-99	WINDOM	WINDOM	Commercial	2/15/2018	\$ 3,232.28	Yes	No		Yes		
93 298-93	LAKEVILLE	LAKEVILLE	Commercial	11/26/2021	\$ 4,434.50	Yes	Yes		Yes		CIAC collected on related Main Job
93 351-93	LAKEVILLE	LAKEVILLE	Commercial	3/7/2018	\$ 2,364.66	Yes	No		Yes		
93 294-93	EAGAN	EAGAN	Commercial	3/14/2018	\$ 8,170.96	Yes	No		Yes		
93 294-93	EAGAN	EAGAN	Commercial	3/22/2018	\$ 5,929.63	Yes	No		Yes		
93 007-93	ROSEMOUNT	ROSEMOUNT	Residential	4/5/2018	\$ 1,322.87				Yes		
93 007-93	ROSEMOUNT	ROSEMOUNT	Residential	4/5/2018	\$ 1,319.42				Yes		
95 145-95	ROCHESTER	ROCHESTER	Residential	4/5/2018	\$ 834.23				Yes		
95 145-95	BYRON	BYRON	Residential	4/5/2018	\$ 648.33				Yes		
95 145-95	BYRON	BYRON	Residential	4/5/2018	\$ 699.68				Yes		
95 160-95	ROCHESTER	ROCHESTER	Residential	4/6/2018	\$ 800.34				Yes		
95 160-95	ROCHESTER	ROCHESTER	Residential	4/6/2018	\$ 747.33				Yes		
95 160-95	ROCHESTER	ROCHESTER	Residential	4/6/2018	\$ 744.90				Yes		
95 160-95	ROCHESTER	ROCHESTER	Residential	4/6/2018	\$ 747.33				Yes		
95 160-95	ROCHESTER	ROCHESTER	Residential	4/9/2018	\$ 1,353.60				Yes		
95 160-95	ROCHESTER	ROCHESTER	Residential	4/9/2018	\$ 759.31				Yes		
93 007-93	ROSEMOUNT	ROSEMOUNT	Residential	4/12/2018	\$ 899.19				Yes		
95 160-95	ROCHESTER	ROCHESTER	Commercial	4/12/2018	\$ 2,837.92	Yes	No		Yes		
95 160-95	ROCHESTER	ROCHESTER	Commercial	4/12/2018	\$ 4,015.06	Yes	No		Yes		
95 160-95	ROCHESTER	ROCHESTER	Commercial	4/16/2018	\$ 1,503.84	Yes	No		Yes		
93 008-93	LAKEVILLE	LAKEVILLE	Residential	4/21/2018	\$ 564.65				Yes		
93 008-93	LAKEVILLE	LAKEVILLE	Residential	4/23/2018	\$ 545.29				Yes		
98 004-98	NORTH BRANCH	NORTH BRANCH	Residential	4/23/2018	\$ 1,389.91				Yes		
95 160-95	ROCHESTER	ROCHESTER	Residential	4/23/2018	\$ 726.71				Yes		
95 160-95	ROCHESTER	ROCHESTER	Residential	4/23/2018	\$ 708.72				Yes		
95 160-95	ROCHESTER	ROCHESTER	Residential	4/23/2018	\$ 799.21				Yes		
95 160-95	ROCHESTER	ROCHESTER	Residential	4/23/2018	\$ 864.91				Yes		
95 160-95	ROCHESTER	ROCHESTER	Residential	4/23/2018	\$ 808.61				Yes		
95 160-95	ROCHESTER	ROCHESTER	Residential	4/23/2018	\$ 759.61				Yes		
95 160-95	ROCHESTER	ROCHESTER	Residential	4/23/2018	\$ 681.79				Yes		
95 160-95	ROCHESTER	ROCHESTER	Residential	4/23/2018	\$ 759.61				Yes		
95 099-95	DODGE CENTER	DODGE CENTER	Residential	4/23/2018	\$ 797.07				Yes		
93 008-93	LAKEVILLE	LAKEVILLE	Residential	4/24/2018	\$ 592.64				Yes		
93 008-93	LAKEVILLE	LAKEVILLE	Residential	4/24/2018	\$ 552.21				Yes		
93 008-93	LAKEVILLE	LAKEVILLE	Residential	4/24/2018	\$ 642.53				Yes		
95 160-95	ROCHESTER	ROCHESTER	Residential	4/24/2018	\$ 865.52				Yes		
95 160-95	ROCHESTER	ROCHESTER	Residential	4/24/2018	\$ 759.92				Yes		
95 160-95	ROCHESTER	ROCHESTER	Residential	4/24/2018	\$ 743.16				Yes		
95 102-95	KASSON	KASSON	Residential	4/24/2018	\$ 756.03				Yes		
95 102-95	KASSON	KASSON	Residential	4/24/2018	\$ 694.56				Yes		
93 007-93	ROSEMOUNT	ROSEMOUNT	Residential	4/25/2018	\$ 575.44				Yes		
93 007-93	ROSEMOUNT	ROSEMOUNT	Residential	4/25/2018	\$ 686.85				Yes		
93 007-93	ROSEMOUNT	ROSEMOUNT	Residential	4/25/2018	\$ 611.86				Yes		
93 316-93	LAKEVILLE	LAKEVILLE	Residential	4/25/2018	\$ 570.19				Yes		
93 007-93	ROSEMOUNT	ROSEMOUNT	Residential	4/25/2018	\$ 642.27				Yes		
95 160-95	ROCHESTER	ROCHESTER	Residential	4/25/2018	\$ 657.06				Yes		
95 160-95	ROCHESTER	ROCHESTER	Residential	4/25/2018	\$ 752.12				Yes		
95 160-95	ROCHESTER	ROCHESTER	Residential	4/25/2018	\$ 759.61				Yes		
95 160-95	ROCHESTER	ROCHESTER	Residential	4/25/2018	\$ 749.74				Yes		
95 160-95	ROCHESTER	ROCHESTER	Residential	4/25/2018	\$ 1,876.16				Yes		

Op District	Tax District	City	Residential / Commercial	Const Complete Date	Total Contractor Charges	CEM?	CIAC Required?	CIAC Collected	Follow Tariff?	Adj Amount	Comment
95 102-95	KASSON		Residential	4/25/2018	\$ 801.78				Yes		
95 102-95	KASSON		Residential	4/25/2018	\$ 797.33				Yes		
95 145-95	BYRON		Residential	4/25/2018	\$ 840.70				Yes		
95 102-95	KASSON		Residential	4/25/2018	\$ 793.91				Yes		
95 102-95	KASSON		Residential	4/25/2018	\$ 807.37				Yes		
98 005-98	RUSH CITY		Residential	4/26/2018	\$ 958.80				Yes		
98 005-98	RUSH CITY		Residential	4/26/2018	\$ 981.44				Yes		
98 005-98	RUSH CITY		Residential	4/26/2018	\$ 806.95				Yes		
93 008-93	LAKEVILLE		Residential	4/26/2018	\$ 585.49				Yes		
93 008-93	LAKEVILLE		Residential	4/26/2018	\$ 586.42				Yes		
93 008-93	LAKEVILLE		Residential	4/26/2018	\$ 595.50				Yes		
95 102-95	KASSON		Residential	4/26/2018	\$ 791.24				Yes		
95 102-95	ROCHESTER		Residential	4/26/2018	\$ 794.53				Yes		
95 156-95	ROCHESTER		Residential	4/26/2018	\$ 1,033.81				Yes		
95 129-95	PINE ISLAND		Residential	4/26/2018	\$ 823.63				Yes		
95 129-95	PINE ISLAND		Residential	4/26/2018	\$ 827.24				Yes		
95 145-95	BYRON		Residential	4/26/2018	\$ 744.00				Yes		
95 145-95	BYRON		Residential	4/26/2018	\$ 723.96				Yes		
93 296-93	EAGAN		Residential	4/27/2018	\$ 611.99				Yes		
95 160-95	ROCHESTER		Residential	4/27/2018	\$ 806.76				Yes		
95 160-95	ROCHESTER		Residential	4/27/2018	\$ 759.61				Yes		
95 132-95	ZUMBROTA		Residential	4/27/2018	\$ 798.19				Yes		
95 132-95	ZUMBROTA		Residential	4/27/2018	\$ 800.49				Yes		
95 159-95	ORONOCO		Residential	4/27/2018	\$ 871.16				Yes		
93 008-93	LAKEVILLE		Residential	4/30/2018	\$ 586.03				Yes		
98 005-98	RUSH CITY		Residential	4/30/2018	\$ 958.98				Yes		
98 005-98	RUSH CITY		Residential	4/30/2018	\$ 942.63				Yes		
93 008-93	LAKEVILLE		Residential	4/30/2018	\$ 592.77				Yes		
93 008-93	LAKEVILLE		Residential	4/30/2018	\$ 609.62				Yes		
93 008-93	LAKEVILLE		Residential	4/30/2018	\$ 656.52				Yes		
93 008-93	LAKEVILLE		Residential	4/30/2018	\$ 619.73				Yes		
93 008-93	LAKEVILLE		Residential	4/30/2018	\$ 571.37				Yes		
93 008-93	LAKEVILLE		Residential	4/30/2018	\$ 574.78				Yes		
95 160-95	ROCHESTER		Residential	4/30/2018	\$ 770.62				Yes		
95 159-95	ORONOCO		Residential	4/30/2018	\$ 879.54				Yes		
95 159-95	ORONOCO		Residential	4/30/2018	\$ 765.50				Yes		
95 160-95	ROCHESTER		Commercial	4/30/2018	\$ 1,748.58	Yes	No		Yes		
95 160-95	ROCHESTER		Residential	4/30/2018	\$ 1,167.28				Yes		
95 160-95	ROCHESTER		Residential	4/30/2018	\$ 665.90				Yes		
98 023-98	PINE CITY		Residential	5/1/2018	\$ 850.28				Yes		
98 023-98	PINE CITY		Residential	5/1/2018	\$ 832.52				Yes		
93 296-93	EAGAN		Commercial	5/1/2018	\$ 6,982.32	Yes	No		Yes		
93 007-93	ROSEMOUNT		Residential	5/1/2018	\$ 678.49				Yes		
93 007-93	ROSEMOUNT		Residential	5/1/2018	\$ 574.78				Yes		
95 160-95	ROCHESTER		Commercial	5/1/2018	\$ 2,689.62	yes	no		Yes		
93 031-93	NEW MARKET		Residential	5/2/2018	\$ 680.69				Yes		
93 031-93	ELKO NEW MARKET		Residential	5/2/2018	\$ 660.62				Yes		
95 146-95	ROCHESTER		Residential	5/2/2018	\$ 729.43				Yes		
95 146-95	ROCHESTER		Residential	5/2/2018	\$ 748.65				Yes		
95 146-95	ROCHESTER		Residential	5/2/2018	\$ 830.08				Yes		
95 160-95	ROCHESTER		Residential	5/2/2018	\$ 724.62				Yes		
95 160-95	ROCHESTER		Residential	5/2/2018	\$ 816.10				Yes		
95 160-95	ROCHESTER		Residential	5/2/2018	\$ 816.10				Yes		
95 160-95	ROCHESTER		Residential	5/2/2018	\$ 801.15				Yes		
95 160-95	ROCHESTER		Residential	5/2/2018	\$ 797.57				Yes		
93 008-93	LAKEVILLE		Residential	5/3/2018	\$ 565.81				Yes		
93 008-93	LAKEVILLE		Residential	5/3/2018	\$ 555.10				Yes		
93 008-93	LAKEVILLE		Residential	5/3/2018	\$ 594.15				Yes		
93 008-93	LAKEVILLE		Residential	5/3/2018	\$ 589.40				Yes		
93 008-93	LAKEVILLE		Residential	5/3/2018	\$ 577.54				Yes		
93 008-93	LAKEVILLE		Residential	5/3/2018	\$ 548.96				Yes		
93 008-93	LAKEVILLE		Residential	5/3/2018	\$ 596.14				Yes		

Op District	Tax District	City	Residential / Commercial	Const Complete Date	Total Contractor Charges	CEM?	CIAC Required?	CIAC Collected	Follow Tariff?	Adj Amount	Comment
95 160-95	ROCHESTER	ROCHESTER	Residential	5/3/2018	\$ 881.80				Yes		
95 160-95	ROCHESTER	ROCHESTER	Residential	5/3/2018	\$ 776.50				Yes		
95 146-95	ROCHESTER	ROCHESTER	Residential	5/3/2018	\$ 785.21				Yes		
96 202-96	DEER RIVER	DEER RIVER	Commercial	5/4/2018	\$ 3,857.01	Yes	No		Yes		
93 010-93	LAKEVILLE	LAKEVILLE	Residential	5/4/2018	\$ 619.27				Yes		
93 010-93	LAKEVILLE	LAKEVILLE	Residential	5/4/2018	\$ 615.29				Yes		
93 010-93	LAKEVILLE	LAKEVILLE	Residential	5/4/2018	\$ 612.53				Yes		
93 010-93	LAKEVILLE	LAKEVILLE	Residential	5/4/2018	\$ 599.05				Yes		
93 010-93	LAKEVILLE	LAKEVILLE	Residential	5/4/2018	\$ 615.90				Yes		
93 010-93	LAKEVILLE	LAKEVILLE	Residential	5/4/2018	\$ 880.39				Yes		
95 160-95	ROCHESTER	ROCHESTER	Commercial	5/4/2018	\$ 4,314.73	Yes	No		Yes		
95 160-95	ROCHESTER	ROCHESTER	Commercial	5/4/2018	\$ 5,068.81	Yes	No		Yes		
95 160-95	ROCHESTER	ROCHESTER	Residential	5/7/2018	\$ 521.81				Yes		
95 160-95	ROCHESTER	ROCHESTER	Residential	5/7/2018	\$ 761.59				Yes		
95 146-95	ROCHESTER	ROCHESTER	Residential	5/7/2018	\$ 776.37				Yes		
93 008-93	LAKEVILLE	LAKEVILLE	Residential	5/7/2018	\$ 606.81				Yes		
93 316-93	LAKEVILLE	LAKEVILLE	Residential	5/7/2018	\$ 613.55				Yes		
93 316-93	LAKEVILLE	LAKEVILLE	Residential	5/7/2018	\$ 643.58				Yes		
93 316-93	LAKEVILLE	LAKEVILLE	Residential	5/7/2018	\$ 606.26				Yes		
93 297-93	FARMINGTON	FARMINGTON	Residential	5/7/2018	\$ 660.62				Yes		
93 330-93	LAKEVILLE	LAKEVILLE	Residential	5/7/2018	\$ 545.59				Yes		
96 181-96	CLOQUET	CLOQUET	Residential	5/8/2018	\$ 867.97				Yes		
96 181-96	CLOQUET	CLOQUET	Residential	5/8/2018	\$ 841.33				Yes		
96 181-96	CLOQUET	CLOQUET	Residential	5/8/2018	\$ 850.61				Yes		
96 181-96	CLOQUET	CLOQUET	Residential	5/8/2018	\$ 867.97				Yes		
95 113-95	HARMONY	HARMONY	Residential	5/8/2018	\$ 894.65				Yes		
93 299-93	ROSEMOUNT	ROSEMOUNT	Commercial	5/8/2018	\$ 2,767.38	Yes	No		Yes		
93 008-93	LAKEVILLE	LAKEVILLE	Residential	5/8/2018	\$ 603.44				Yes		
93 008-93	LAKEVILLE	LAKEVILLE	Residential	5/8/2018	\$ 623.66				Yes		
93 008-93	LAKEVILLE	LAKEVILLE	Residential	5/8/2018	\$ 640.51				Yes		
93 008-93	LAKEVILLE	LAKEVILLE	Residential	5/8/2018	\$ 606.81				Yes		
93 008-93	LAKEVILLE	LAKEVILLE	Residential	5/8/2018	\$ 623.66				Yes		
96 181-96	CLOQUET	CLOQUET	Residential	5/9/2018	\$ 846.27				Yes		
96 181-96	CLOQUET	CLOQUET	Residential	5/9/2018	\$ 858.84				Yes		
96 181-96	CLOQUET	CLOQUET	Residential	5/9/2018	\$ 863.03				Yes		
96 181-96	CLOQUET	CLOQUET	Residential	5/9/2018	\$ 858.54				Yes		
96 181-96	CLOQUET	CLOQUET	Residential	5/9/2018	\$ 867.22				Yes		
96 181-96	CLOQUET	CLOQUET	Residential	5/10/2018	\$ 744.65				Yes		
95 115-95	MABEL	MABEL	Commercial	5/10/2018	\$ 2,595.03	Yes	No		Yes		
95 160-95	ROCHESTER	ROCHESTER	Residential	5/10/2018	\$ 828.54				Yes		
95 160-95	ROCHESTER	ROCHESTER	Residential	5/10/2018	\$ 769.26				Yes		
95 160-95	ROCHESTER	ROCHESTER	Residential	5/10/2018	\$ 741.35				Yes		
95 160-95	ROCHESTER	ROCHESTER	Residential	5/10/2018	\$ 761.21				Yes		
93 008-93	LAKEVILLE	LAKEVILLE	Commercial	5/10/2018	\$ 3,171.07	Yes	No		Yes		
96 224-96	EVELETH	EVELETH	Residential	5/11/2018	\$ 907.51				Yes		
96 224-96	FAYAL	FAYAL	Residential	5/14/2018	\$ 1,759.87				Yes		
97 248-97	BEMIDJI	BEMIDJI	Residential	5/14/2018	\$ 800.09				Yes		
96 183-96	MOOSE LAKE	MOOSE LAKE	Residential	5/14/2018	\$ 1,366.29				Yes		
99 087-99	WALNUT GROVE	WALNUT GROVE	Commercial	9/27/2017	\$ 5,059.51	Yes	Yes		Yes		CIAC collected on related Main Job
95 173-95	ST CHARLES	ST CHARLES	Residential	5/16/2018	\$ 660.87				Yes		
95 168-95	PLAINVIEW	PLAINVIEW	Residential	5/16/2018	\$ 778.50				Yes		
98 035-98	SCANDIA	SCANDIA	Commercial	5/17/2018	\$ 1,815.30	Yes	No		Yes		
96 187-96	MOOSE LAKE	MOOSE LAKE	Residential	5/17/2018	\$ 1,928.09				Yes		
96 183-96	MOOSE LAKE	MOOSE LAKE	Commercial	5/17/2018	\$ 2,043.54	Yes	No		Yes		
95 120-95	RUSHFORD	RUSHFORD	Residential	5/17/2018	\$ 1,146.69				Yes		
95 156-95	ROCHESTER	ROCHESTER	Residential	5/17/2018	\$ 779.89				Yes		
98 016-98	HINCKLEY	HINCKLEY	Commercial	5/18/2018	\$ 9,045.66	Yes	No		Yes		
99 313-99	MOUNTAIN LAKE	MOUNTAIN LAKE	Commercial	5/18/2018	\$ 4,438.51	Yes	No		Yes		
96 231-96	HERMANTOWN	HERMANTOWN	Residential	5/18/2018	\$ 1,143.96				Yes		
95 118-95	PRESTON	PRESTON	Commercial	5/18/2018	\$ 5,083.60	Yes	Yes	\$ 156.73	Yes		
93 008-93	LAKEVILLE	LAKEVILLE	Commercial	5/19/2018	\$ 3,951.33	Yes	No		Yes		
95 160-95	ROCHESTER	ROCHESTER	Residential	5/21/2018	\$ 621.06				Yes		

Op District	Tax District	City	Residential / Commercial	Const Complete Date	Total Contractor Charges	CEM?	CIAC Required?	CIAC Collected	Follow Tariff?	Adj Amount	Comment
95 160-95	ROCHESTER	ROCHESTER	Residential	5/21/2018	\$ 652.36				Yes		
95 160-95	ROCHESTER	ROCHESTER	Residential	5/21/2018	\$ 745.96				Yes		
95 160-95	ROCHESTER	ROCHESTER	Residential	5/21/2018	\$ 670.26				Yes		
95 160-95	ROCHESTER	ROCHESTER	Residential	5/21/2018	\$ 670.26				Yes		
95 160-95	ROCHESTER	ROCHESTER	Residential	5/21/2018	\$ 670.26				Yes		
95 461-95	ROSE CREEK	ROSE CREEK	Residential	5/21/2018	\$ 797.83				Yes		
96 480-96	ESKO	ESKO	Residential	5/22/2018	\$ 1,583.21				Yes		
95 160-95	ROCHESTER	ROCHESTER	Residential	5/22/2018	\$ 864.80				Yes		
95 160-95	ROCHESTER	ROCHESTER	Commercial	5/22/2018	\$ 3,904.65	Yes	No		Yes		
95 102-95	KASSON	KASSON	Residential	5/22/2018	\$ 822.67				Yes		
95 102-95	KASSON	KASSON	Residential	5/22/2018	\$ 819.36				Yes		
96 238-96	PROCTOR	PROCTOR	Residential	5/23/2018	\$ 1,446.49				Yes		
97 243-97	DETROIT LAKES	DETROIT LAKES	Residential	5/23/2018	\$ 799.79				Yes		
97 243-97	DETROIT LAKES	DETROIT LAKES	Commercial	5/23/2018	\$ 948.34	Yes	No		Yes		
96 222-96	CHISHOLM	CHISHOLM	Commercial	5/23/2018	\$ 3,167.80	Yes	No		Yes		
96 222-96	CHISHOLM	CHISHOLM	Residential	5/23/2018	\$ 1,742.89				Yes		
95 160-95	ROCHESTER	ROCHESTER	Residential	5/23/2018	\$ 682.62				Yes		
95 160-95	ROCHESTER	ROCHESTER	Residential	5/23/2018	\$ 549.96				Yes		
93 008-93	LAKEVILLE	LAKEVILLE	Residential	5/23/2018	\$ 691.69				Yes		
93 008-93	LAKEVILLE	LAKEVILLE	Residential	5/23/2018	\$ 623.39				Yes		
95 129-95	PINE ISLAND	PINE ISLAND	Commercial	5/23/2018	\$ 4,016.37	Yes	No		Yes		
93 008-93	LAKEVILLE	LAKEVILLE	Residential	5/24/2018	\$ 630.40				Yes		
93 008-93	LAKEVILLE	LAKEVILLE	Residential	5/24/2018	\$ 603.44				Yes		
93 008-93	LAKEVILLE	LAKEVILLE	Residential	5/24/2018	\$ 616.92				Yes		
93 008-93	LAKEVILLE	LAKEVILLE	Residential	5/24/2018	\$ 610.18				Yes		
93 008-93	LAKEVILLE	LAKEVILLE	Residential	5/24/2018	\$ 664.25				Yes		
93 008-93	LAKEVILLE	LAKEVILLE	Residential	5/24/2018	\$ 613.55				Yes		
93 008-93	LAKEVILLE	LAKEVILLE	Residential	5/24/2018	\$ 593.33				Yes		
93 007-93	ROSEMOUNT	ROSEMOUNT	Commercial	5/24/2018	\$ 4,717.93				Yes		
96 199-96	CALUMET	CALUMET	Residential	5/24/2018	\$ 1,868.78				Yes		
96 199-96	CALUMET	CALUMET	Residential	5/24/2018	\$ 1,597.73				Yes		
95 160-95	ROCHESTER	ROCHESTER	Residential	5/24/2018	\$ 1,148.10				Yes		
95 160-95	ROCHESTER	ROCHESTER	Residential	5/24/2018	\$ 1,289.77				Yes		
95 146-95	ROCHESTER	ROCHESTER	Residential	5/24/2018	\$ 668.01				Yes		
95 146-95	ROCHESTER	ROCHESTER	Residential	5/24/2018	\$ 668.01				Yes		
95 146-95	ROCHESTER	ROCHESTER	Residential	5/24/2018	\$ 668.01				Yes		
95 146-95	ROCHESTER	ROCHESTER	Residential	5/24/2018	\$ 668.01				Yes		
95 146-95	ROCHESTER	ROCHESTER	Residential	5/24/2018	\$ 668.01				Yes		
95 146-95	ROCHESTER	ROCHESTER	Residential	5/24/2018	\$ 668.01				Yes		
95 132-95	ZUMBROTA	ZUMBROTA	Residential	5/24/2018	\$ 646.04				Yes		
95 132-95	ZUMBROTA	ZUMBROTA	Residential	5/24/2018	\$ 694.51				Yes		
99 079-99	WORTHINGTON	WORTHINGTON	Commercial	5/25/2018	\$ 940.30	Yes	No		Yes		
93 316-93	LAKEVILLE	LAKEVILLE	Residential	5/25/2018	\$ 563.00				Yes		
93 007-93	ROSEMOUNT	ROSEMOUNT	Residential	5/25/2018	\$ 619.78				Yes		
93 330-93	LAKEVILLE	LAKEVILLE	Residential	5/25/2018	\$ 596.70				Yes		
93 007-93	ROSEMOUNT	ROSEMOUNT	Residential	5/25/2018	\$ 643.88				Yes		
97 243-97	DETROIT LAKES	DETROIT LAKES	Commercial	5/25/2018	\$ 3,488.02	Yes	No		Yes		
95 160-95	ROCHESTER	ROCHESTER	Residential	5/25/2018	\$ 640.16				Yes		
95 160-95	ROCHESTER	ROCHESTER	Residential	5/25/2018	\$ 632.96				Yes		
95 160-95	ROCHESTER	ROCHESTER	Residential	5/25/2018	\$ 691.26				Yes		
93 008-93	LAKEVILLE	LAKEVILLE	Residential	5/25/2018	\$ 609.67				Yes		
93 008-93	LAKEVILLE	LAKEVILLE	Residential	5/29/2018	\$ 634.53				Yes		
93 010-93	LAKEVILLE	LAKEVILLE	Residential	5/29/2018	\$ 1,229.63				Yes		
93 010-93	LAKEVILLE	LAKEVILLE	Residential	5/29/2018	\$ 1,119.43				Yes		
95 146-95	ROCHESTER	ROCHESTER	Residential	5/29/2018	\$ 643.01				Yes		
95 160-95	ROCHESTER	ROCHESTER	Residential	5/29/2018	\$ 670.26				Yes		
95 160-95	ROCHESTER	ROCHESTER	Residential	5/29/2018	\$ 663.91				Yes		
95 160-95	ROCHESTER	ROCHESTER	Residential	5/29/2018	\$ 663.91				Yes		
93 010-93	FARMINGTON	FARMINGTON	Residential	5/30/2018	\$ 610.18				Yes		
97 248-97	BEMIDJI	BEMIDJI	Residential	5/31/2018	\$ 690.21				Yes		
93 008-93	LAKEVILLE	LAKEVILLE	Residential	5/31/2018	\$ 511.85				Yes		
93 008-93	LAKEVILLE	LAKEVILLE	Residential	5/31/2018	\$ 576.87				Yes		
93 008-93	LAKEVILLE	LAKEVILLE	Residential	5/31/2018	\$ 584.43				Yes		

Op District	Tax District	City	Residential / Commercial	Const Complete Date	Total Contractor Charges	CEM?	CIAC Required?	CIAC Collected	Follow Tariff?	Adj Amount	Comment
93 008-93	LAKEVILLE	Residential	5/31/2018	\$ 586.44					Yes		
94 043-94	WELLS	Residential	5/31/2018	\$ 643.01					Yes		
95 173-95	ST CHARLES	Commercial	6/1/2018	\$ 5,754.64	Yes	No			Yes		
93 008-93	LAKEVILLE	Residential	6/1/2018	\$ 575.52					Yes		
93 008-93	LAKEVILLE	Residential	6/1/2018	\$ 578.89					Yes		
93 008-93	LAKEVILLE	Residential	6/1/2018	\$ 586.03					Yes		
93 008-93	LAKEVILLE	Residential	6/1/2018	\$ 587.02					Yes		
93 008-93	LAKEVILLE	Residential	6/1/2018	\$ 606.25					Yes		
98 023-98	PINE CITY	Residential	6/1/2018	\$ 1,421.17					Yes		
98 023-98	PINE CITY	Residential	6/1/2018	\$ 739.65					Yes		
98 023-98	PINE CITY	Residential	6/1/2018	\$ 752.67					Yes		
89 268-89	THIEF RIVER FALLS	Commercial	6/4/2018	\$ 1,324.36	Yes	No			Yes		
94 421-94	ALBERT LEA	Residential	6/4/2018	\$ 1,406.28					Yes		
93 011-93	CANNON FALLS	Residential	6/4/2018	\$ 682.10					Yes		
93 008-93	LAKEVILLE	Residential	6/4/2018	\$ 572.55					Yes		
93 008-93	LAKEVILLE	Residential	6/4/2018	\$ 617.68					Yes		
93 008-93	LAKEVILLE	Residential	6/4/2018	\$ 582.66					Yes		
93 008-93	LAKEVILLE	Residential	6/4/2018	\$ 609.62					Yes		
93 008-93	LAKEVILLE	Residential	6/4/2018	\$ 612.99					Yes		
93 316-93	LAKEVILLE	Residential	6/4/2018	\$ 536.94					Yes		
93 316-93	LAKEVILLE	Residential	6/4/2018	\$ 546.33					Yes		
93 316-93	LAKEVILLE	Residential	6/4/2018	\$ 589.40					Yes		
93 316-93	LAKEVILLE	Residential	6/4/2018	\$ 775.37					Yes		
93 010-93	FARMINGTON	Residential	6/5/2018	\$ 817.35					Yes		
93 008-93	LAKEVILLE	Residential	6/5/2018	\$ 559.07					Yes		
93 008-93	LAKEVILLE	Residential	6/5/2018	\$ 562.44					Yes		
93 008-93	LAKEVILLE	Residential	6/5/2018	\$ 569.18					Yes		
93 008-93	LAKEVILLE	Residential	6/5/2018	\$ 616.36					Yes		
93 330-93	LAKEVILLE	Residential	6/5/2018	\$ 535.48					Yes		
93 007-93	ROSEMOUNT	Residential	6/5/2018	\$ 649.70					Yes		
89 268-89	THIEF RIVER FALLS	Residential	6/5/2018	\$ 1,269.69					Yes		
93 010-93	FARMINGTON	Residential	6/6/2018	\$ 562.44					Yes		
93 031-93	NEW MARKET	Residential	6/6/2018	\$ 1,215.71					Yes		
96 184-96	SCANLON	Residential	6/6/2018	\$ 1,974.93					Yes		
94 067-94	FAIRMONT	Commercial	6/7/2018	\$ 4,361.89	Yes	No			Yes		
93 296-93	EAGAN	Residential	6/7/2018	\$ 800.41					Yes		
93 296-93	EAGAN	Residential	6/7/2018	\$ 579.29					Yes		
93 010-93	FARMINGTON	Residential	6/8/2018	\$ 580.76					Yes		
93 008-93	LAKEVILLE	Residential	6/8/2018	\$ 1,200.67					Yes		
93 008-93	LAKEVILLE	Residential	6/8/2018	\$ 575.92					Yes		
93 007-93	ROSEMOUNT	Residential	6/8/2018	\$ 669.33					Yes		
93 007-93	ROSEMOUNT	Residential	6/8/2018	\$ 653.99					Yes		
93 008-93	LAKEVILLE	Residential	6/11/2018	\$ 638.01					Yes		
93 008-93	LAKEVILLE	Residential	6/11/2018	\$ 587.31					Yes		
93 008-93	LAKEVILLE	Residential	6/11/2018	\$ 638.01					Yes		
93 008-93	LAKEVILLE	Residential	6/11/2018	\$ 631.25					Yes		
93 008-93	LAKEVILLE	Residential	6/11/2018	\$ 587.31					Yes		
98 004-98	NORTH BRANCH	Residential	6/11/2018	\$ 1,045.05					Yes		
95 160-95	ROCHESTER	Residential	6/11/2018	\$ 1,185.45					Yes		
95 160-95	ROCHESTER	Residential	6/11/2018	\$ 1,329.57					Yes		
95 160-95	ROCHESTER	Residential	6/11/2018	\$ 945.82					Yes		
93 010-93	FARMINGTON	Residential	6/12/2018	\$ 661.82					Yes		
93 010-93	FARMINGTON	Residential	6/12/2018	\$ 682.41					Yes		
93 008-93	LAKEVILLE	Residential	6/12/2018	\$ 602.57					Yes		
95 160-95	ROCHESTER	Residential	6/12/2018	\$ 937.98					Yes		
89 291-89	WADENA	Residential	6/12/2018	\$ 6,022.99					Yes		
94 067-94	FAIRMONT	Commercial	6/13/2018	\$ 1,043.84	Yes	No			Yes		
96 179-96	BARNUM	Residential	6/13/2018	\$ 951.23					Yes		
93 011-93	CANNON FALLS	Residential	6/13/2018	\$ 573.31					Yes		
93 008-93	LAKEVILLE	Residential	6/13/2018	\$ 724.53					Yes		
93 010-93	LAKEVILLE	Residential	6/13/2018	\$ 821.37					Yes		
99 314-99	ORTONVILLE	Residential	6/14/2018	\$ 1,025.79					Yes		

Op District	Tax District	City	Residential / Commercial	Const Complete Date	Total Contractor Charges	CEM?	CIAC Required?	CIAC Collected	Follow Tariff?	Adj Amount	Comment
96 181-96	CLOQUET		Commercial	6/15/2018	\$ 1,877.91	Yes	No		Yes		
99 057-99	HENDRICKS		Commercial	6/15/2018	\$ 2,805.86	Yes	No		Yes		
89 291-89	WADENA		Residential	6/15/2018	\$ 850.03				Yes		
93 008-93	LAKEVILLE		Residential	6/18/2018	\$ 610.49				Yes		
93 008-93	LAKEVILLE		Residential	6/18/2018	\$ 610.49				Yes		
93 008-93	LAKEVILLE		Residential	6/18/2018	\$ 613.87				Yes		
93 008-93	LAKEVILLE		Residential	6/18/2018	\$ 622.39				Yes		
93 008-93	LAKEVILLE		Residential	6/18/2018	\$ 576.69				Yes		
93 008-93	LAKEVILLE		Residential	6/18/2018	\$ 556.11				Yes		
98 004-98	NORTH BRANCH		Residential	6/18/2018	\$ 1,134.53				Yes		
98 004-98	NORTH BRANCH		Residential	6/18/2018	\$ 1,086.26				Yes		
98 004-98	NORTH BRANCH		Residential	6/18/2018	\$ 1,101.59				Yes		
98 004-98	NORTH BRANCH		Residential	6/18/2018	\$ 1,280.63				Yes		
95 160-95	ROCHESTER		Residential	6/18/2018	\$ 560.95				Yes		
95 160-95	ROCHESTER		Residential	6/18/2018	\$ 580.63				Yes		
95 160-95	ROCHESTER		Residential	6/18/2018	\$ 615.62				Yes		
95 160-95	ROCHESTER		Residential	6/18/2018	\$ 543.45				Yes		
95 160-95	ROCHESTER		Residential	6/18/2018	\$ 554.65				Yes		
89 287-89	SEBEKA		Residential	6/18/2018	\$ 794.42				Yes		
99 479-99	BALATON		Residential	6/19/2018	\$ 788.66				Yes		
93 008-93	LAKEVILLE		Residential	6/19/2018	\$ 560.44				Yes		
93 316-93	LAKEVILLE		Residential	6/19/2018	\$ 613.87				Yes		
95 442-95	LE ROY		Residential	6/19/2018	\$ 1,450.30				Yes		
98 004-98	NORTH BRANCH		Residential	6/19/2018	\$ 1,179.38				Yes		
98 004-98	NORTH BRANCH		Residential	6/19/2018	\$ 1,178.77				Yes		
98 004-98	NORTH BRANCH		Residential	6/19/2018	\$ 1,303.13				Yes		
98 004-98	NORTH BRANCH		Residential	6/19/2018	\$ 1,112.03				Yes		
98 004-98	NORTH BRANCH		Residential	6/19/2018	\$ 1,156.88				Yes		
98 004-98	NORTH BRANCH		Residential	6/19/2018	\$ 1,143.26				Yes		
98 004-98	NORTH BRANCH		Residential	6/19/2018	\$ 1,303.13				Yes		
98 004-98	NORTH BRANCH		Residential	6/19/2018	\$ 1,154.51				Yes		
95 160-95	ROCHESTER		Residential	6/19/2018	\$ 536.81				Yes		
95 160-95	ROCHESTER		Residential	6/19/2018	\$ 543.45				Yes		
93 007-93	ROSEMOUNT		Residential	6/19/2018	\$ 675.32				Yes		
95 099-95	DODGE CENTER		Commercial	6/19/2018	\$ 5,166.81	yes	no		Yes		
93 011-93	CANNON FALLS		Commercial	6/20/2018	\$ 1,444.55	Yes	No		Yes		
95 145-95	BYRON		Residential	6/20/2018	\$ 665.84				Yes		
95 145-95	BYRON		Residential	6/20/2018	\$ 638.67				Yes		
95 160-95	ROCHESTER		Residential	6/20/2018	\$ 618.04				Yes		
98 026-98	STURGEON LAKE		Residential	6/20/2018	\$ 827.68				Yes		
98 026-98	STURGEON LAKE		Residential	6/20/2018	\$ 861.82				Yes		
89 176-89	AITKIN		Residential	6/21/2018	\$ 756.26				Yes		
89 176-89	AITKIN		Residential	6/22/2018	\$ 885.98				Yes		
95 145-95	BYRON		Residential	6/24/2018	\$ 639.28				Yes		
98 004-98	NORTH BRANCH		Commercial	6/25/2018	\$ 1,902.77	Yes	No		Yes		
95 145-95	BYRON		Residential	6/27/2018	\$ 694.40				Yes		
95 121-95	SPRING VALLEY		Residential	6/28/2018	\$ 710.29				Yes		
96 189-96	CLOQUET		Commercial	6/28/2018	\$ 4,794.22	Yes	No		Yes		
93 010-93	FARMINGTON		Residential	6/28/2018	\$ 703.62				Yes		
95 160-95	ROCHESTER		Residential	6/29/2018	\$ 653.96				Yes		
95 160-95	ROCHESTER		Residential	6/29/2018	\$ 682.07				Yes		
95 132-95	ZUMBROTA		Residential	7/2/2018	\$ 754.16				Yes		
93 010-93	FARMINGTON		Residential	7/2/2018	\$ 707.32				Yes		
96 181-96	CLOQUET		Residential	7/2/2018	\$ 1,568.15				Yes		
94 053-94	JACKSON		Residential	7/3/2018	\$ 737.36				Yes		
95 102-95	KASSON		Residential	7/3/2018	\$ 784.04				Yes		
95 160-95	ROCHESTER		Commercial	7/5/2018	\$ 2,101.18	Yes	No		Yes		
89 273-89	ROSEAU		Residential	7/5/2018	\$ 990.10				Yes		
95 160-95	ROCHESTER		Commercial	7/5/2018	\$ 2,214.95	Yes	No		Yes		
97 248-97	BEMIDJI		Commercial	7/5/2018	\$ 5,085.19	Yes	No		Yes		
97 247-97	BEMIDJI		Commercial	7/5/2018	\$ 3,800.11	Yes	No		Yes		
93 007-93	ROSEMOUNT		Residential	7/6/2018	\$ 616.20				Yes		

Op District	Tax District	City	Residential / Commercial	Const Complete Date	Total Contractor Charges	CEM?	CIAC Required?	CIAC Collected	Follow Tariff?	Adj Amount	Comment
93	007-93	ROSEMOUNT	Residential	7/6/2018	\$ 591.98				Yes		
93	007-93	ROSEMOUNT	Residential	7/6/2018	\$ 644.96				Yes		
93	007-93	ROSEMOUNT	Residential	7/6/2018	\$ 581.60				Yes		
93	007-93	ROSEMOUNT	Residential	7/6/2018	\$ 643.88				Yes		
95	145-95	BYRON	Residential	7/6/2018	\$ 834.74				Yes		
95	160-95	ROCHESTER	Residential	7/6/2018	\$ 824.08				Yes		
95	160-95	ROCHESTER	Residential	7/6/2018	\$ 741.28				Yes		
93	007-93	ROSEMOUNT	Residential	7/6/2018	\$ 648.36				Yes		
96	183-96	MOOSE LAKE	Commercial	7/6/2018	\$ 3,206.61	Yes	No		Yes		
93	010-93	FARMINGTON	Residential	7/7/2018	\$ 596.88				Yes		
93	007-93	ROSEMOUNT	Residential	7/7/2018	\$ 619.69				Yes		
93	010-93	FARMINGTON	Residential	7/7/2018	\$ 623.12				Yes		
93	007-93	ROSEMOUNT	Residential	7/7/2018	\$ 650.04				Yes		
95	160-95	ROCHESTER	Residential	7/7/2018	\$ 760.80				Yes		
95	160-95	ROCHESTER	Residential	7/7/2018	\$ 760.80				Yes		
95	160-95	ROCHESTER	Residential	7/7/2018	\$ 803.05				Yes		
95	160-95	ROCHESTER	Residential	7/7/2018	\$ 750.91				Yes		
95	163-95	STEWARTVILLE	Residential	7/7/2018	\$ 716.52				Yes		
95	163-95	STEWARTVILLE	Residential	7/7/2018	\$ 716.52				Yes		
95	163-95	STEWARTVILLE	Residential	7/7/2018	\$ 780.26				Yes		
95	163-95	STEWARTVILLE	Residential	7/7/2018	\$ 774.51				Yes		
93	316-93	LAKEVILLE	Residential	7/9/2018	\$ 578.38				Yes		
93	316-93	FARMINGTON	Residential	7/9/2018	\$ 597.74				Yes		
93	296-93	EAGAN	Commercial	7/9/2018	\$ 2,538.50	Yes	No		Yes		
95	160-95	ROCHESTER	Residential	7/9/2018	\$ 782.72				Yes		
95	160-95	ROCHESTER	Residential	7/9/2018	\$ 727.00				Yes		
95	160-95	ROCHESTER	Residential	7/9/2018	\$ 690.18				Yes		
95	160-95	ROCHESTER	Residential	7/9/2018	\$ 1,262.10				Yes		
89	280-89	STAPLES	Commercial	7/9/2018	\$ 1,392.79	Yes	No		yes		
93	296-93	EAGAN	Residential	7/10/2018	\$ 628.47				Yes		
93	296-93	EAGAN	Residential	7/10/2018	\$ 658.58				Yes		
93	007-93	ROSEMOUNT	Residential	7/10/2018	\$ 594.36				Yes		
89	255-89	BAUDETTE	Commercial	7/10/2018	\$ 1,595.28	yes	no		yes		
93	008-93	LAKEVILLE	Residential	7/11/2018	\$ 620.39				Yes		
93	008-93	LAKEVILLE	Residential	7/11/2018	\$ 598.81				Yes		
93	008-93	LAKEVILLE	Residential	7/11/2018	\$ 590.98				Yes		
93	008-93	LAKEVILLE	Residential	7/11/2018	\$ 597.74				Yes		
93	008-93	LAKEVILLE	Residential	7/11/2018	\$ 597.74				Yes		
93	008-93	LAKEVILLE	Residential	7/11/2018	\$ 631.85				Yes		
93	008-93	LAKEVILLE	Residential	7/11/2018	\$ 598.66				Yes		
95	148-95	DOVER	Residential	9/26/2019	\$ 1,318.57				Yes		
95	147-95	CHATFIELD	Residential	7/11/2018	\$ 828.23				Yes		
95	147-95	CHATFIELD	Residential	7/11/2018	\$ 808.46				Yes		
93	008-93	LAKEVILLE	Residential	7/12/2018	\$ 601.12				Yes		
93	008-93	LAKEVILLE	Residential	7/12/2018	\$ 607.88				Yes		
93	330-93	LAKEVILLE	Residential	7/12/2018	\$ 570.70				Yes		
93	330-93	LAKEVILLE	Residential	7/12/2018	\$ 635.61				Yes		
93	330-93	LAKEVILLE	Residential	7/12/2018	\$ 577.46				Yes		
93	007-93	ROSEMOUNT	Residential	7/12/2018	\$ 631.54				Yes		
89	255-89	BAUDETTE	Residential	7/12/2018	\$ 762.46				Yes		
95	173-95	ST CHARLES	Residential	7/12/2018	\$ 738.28				Yes		
93	008-93	LAKEVILLE	Residential	7/13/2018	\$ 637.75				Yes		
93	008-93	LAKEVILLE	Residential	7/14/2018	\$ 597.74				Yes		
93	008-93	LAKEVILLE	Residential	7/14/2018	\$ 563.94				Yes		
93	008-93	LAKEVILLE	Residential	7/14/2018	\$ 590.98				Yes		
93	008-93	LAKEVILLE	Residential	7/14/2018	\$ 631.54				Yes		
96	203-96	GRAND RAPIDS	Residential	7/16/2018	\$ 1,435.87				Yes		
96	203-96	GRAND RAPIDS	Residential	7/16/2018	\$ 2,035.82				Yes		
96	225-96	EVELETH	Residential	7/16/2018	\$ 992.38				Yes		
96	222-96	CHISHOLM	Residential	7/16/2018	\$ 1,955.07				Yes		
96	224-96	EVELETH	Residential	7/16/2018	\$ 1,257.58				Yes		
96	224-96	EVELETH	Residential	7/16/2018	\$ 1,874.25				Yes		

Op District	Tax District	City	Residential / Commercial	Const Complete Date	Total Contractor Charges	CEM?	CIAC Required?	CIAC Collected	Follow Tariff?	Adj Amount	Comment
97	248-97	BEMIDJI	Commercial	7/16/2018	\$ 1,410.11	Yes	No		Yes		
95	131-95	WANAMINGO	Residential	7/16/2018	\$ 791.40				Yes		
98	021-98	FINLAYSON	Commercial	7/16/2018	\$ 2,693.33	Yes	No		Yes		
98	027-98	WILLOW RIVER	Commercial	7/16/2018	\$ 3,306.14	Yes	No		Yes		
96	181-96	CLOQUET	Residential	7/16/2018	\$ 991.24				Yes		
96	480-96	ESKO	Residential	7/16/2018	\$ 937.79				Yes		
89	273-89	ROSEAU	Residential	7/17/2018	\$ 921.43				Yes		
96	181-96	CLOQUET	Residential	7/17/2018	\$ 1,538.10				Yes		
94	421-94	ALBERT LEA	Residential	7/18/2018	\$ 1,482.57				Yes		
89	322-89	STAPLES	Residential	7/19/2018	\$ 4,263.98				Yes		
93	007-93	ROSEMOUNT	Residential	7/19/2018	\$ 681.30				Yes		
93	007-93	ROSEMOUNT	Residential	7/19/2018	\$ 647.04				Yes		
93	007-93	ROSEMOUNT	Residential	7/19/2018	\$ 559.69				Yes		
89	251-89	PARK RAPIDS	Commercial	7/19/2018	\$ 2,086.73	Yes	No		Yes		
95	113-95	HARMONY	Residential	7/20/2018	\$ 778.12				Yes		
89	194-89	DEERWOOD	Residential	7/20/2018	\$ 954.04				Yes		
93	008-93	LAKEVILLE	Residential	7/20/2018	\$ 616.52				Yes		
93	008-93	LAKEVILLE	Residential	7/20/2018	\$ 623.38				Yes		
93	008-93	LAKEVILLE	Residential	7/20/2018	\$ 730.35				Yes		
93	316-93	LAKEVILLE	Residential	7/20/2018	\$ 665.67				Yes		
93	316-93	LAKEVILLE	Residential	7/20/2018	\$ 699.47				Yes		
93	010-93	FARMINGTON	Residential	7/20/2018	\$ 552.40				Yes		
93	010-93	FARMINGTON	Residential	7/20/2018	\$ 1,276.72				Yes		
95	170-95	ALTURA	Residential	7/20/2018	\$ 1,588.72				Yes		
95	160-95	ROCHESTER	Residential	7/20/2018	\$ 744.92				Yes		
95	160-95	ROCHESTER	Residential	7/20/2018	\$ 712.41				Yes		
95	160-95	ROCHESTER	Residential	7/20/2018	\$ 635.36				Yes		
95	160-95	ROCHESTER	Residential	7/20/2018	\$ 651.96				Yes		
95	160-95	ROCHESTER	Commercial	7/20/2018	\$ 2,606.80	yes	No		Yes		
95	160-95	ROCHESTER	Commercial	7/20/2018	\$ 8,158.70	yes	No		Yes		
93	008-93	LAKEVILLE	Residential	7/21/2018	\$ 628.49				Yes		
93	008-93	LAKEVILLE	Residential	7/21/2018	\$ 601.45				Yes		
93	008-93	LAKEVILLE	Residential	7/21/2018	\$ 635.25				Yes		
95	160-95	ROCHESTER	Residential	7/21/2018	\$ 803.36				Yes		
95	160-95	ROCHESTER	Residential	7/21/2018	\$ 773.58				Yes		
95	160-95	ROCHESTER	Residential	7/21/2018	\$ 658.60				Yes		
95	160-95	ROCHESTER	Residential	7/21/2018	\$ 811.32				Yes		
95	160-95	ROCHESTER	Residential	7/21/2018	\$ 651.96				Yes		
95	160-95	ROCHESTER	Residential	7/21/2018	\$ 762.32				Yes		
95	160-95	ROCHESTER	Residential	7/21/2018	\$ 873.04				Yes		
93	296-93	EAGAN	Residential	7/23/2018	\$ 685.95				Yes		
98	018-98	HINCKLEY	Residential	7/23/2018	\$ 1,617.05				Yes		
98	018-98	HINCKLEY	Residential	7/23/2018	\$ 877.04				Yes		
98	018-98	HINCKLEY	Residential	7/23/2018	\$ 873.97				Yes		
98	018-98	HINCKLEY	Residential	7/23/2018	\$ 806.61				Yes		
98	018-98	HINCKLEY	Residential	7/23/2018	\$ 815.31				Yes		
96	189-96	ESKO	Commercial	7/23/2018	\$ 3,600.97	Yes	No		Yes		
94	421-94	ALBERT LEA	Residential	7/24/2018	\$ 698.90				Yes		
93	008-93	LAKEVILLE	Residential	7/24/2018	\$ 586.20				Yes		
93	008-93	LAKEVILLE	Residential	7/24/2018	\$ 621.73				Yes		
93	008-93	LAKEVILLE	Residential	7/24/2018	\$ 590.23				Yes		
93	008-93	LAKEVILLE	Residential	7/24/2018	\$ 621.73				Yes		
93	340-93	LAKEVILLE	Commercial	7/24/2018	\$ 1,395.81	Yes	No		Yes		
93	008-93	LAKEVILLE	Residential	7/24/2018	\$ 631.44				Yes		
95	131-95	WANAMINGO	Residential	7/24/2018	\$ 841.20				Yes		
95	156-95	ROCHESTER	Residential	7/24/2018	\$ 820.26				Yes		
95	131-95	WANAMINGO	Residential	7/24/2018	\$ 781.44				Yes		
89	251-89	PARK RAPIDS	Residential	7/24/2018	\$ 1,337.61				Yes		
98	023-98	PINE CITY	Residential	7/24/2018	\$ 771.81				Yes		
93	008-93	LAKEVILLE	Residential	7/25/2018	\$ 689.33				Yes		
93	008-93	LAKEVILLE	Residential	7/25/2018	\$ 685.95				Yes		
93	007-93	ROSEMOUNT	Residential	7/25/2018	\$ 696.09				Yes		

Op District	Tax District	City	Residential / Commercial	Const Complete Date	Total Contractor Charges	CEM?	CIAC Required?	CIAC Collected	Follow Tariff?	Adj Amount	Comment
93	007-93	ROSEMOUNT	Residential	7/25/2018	\$ 696.09				Yes		
93	007-93	ROSEMOUNT	Residential	7/25/2018	\$ 693.82				Yes		
93	007-93	ROSEMOUNT	Residential	7/25/2018	\$ 758.65				Yes		
93	008-93	LAKEVILLE	Residential	7/25/2018	\$ 579.44				Yes		
97	249-97	BEMIDJI	Residential	7/25/2018	\$ 802.50				Yes		
97	249-97	BEMIDJI	Residential	7/25/2018	\$ 691.32				Yes		
97	249-97	BEMIDJI	Residential	7/25/2018	\$ 811.78				Yes		
98	023-98	PINE CITY	Residential	7/25/2018	\$ 824.01				Yes		
94	433-94	GENEVA	Residential	7/26/2018	\$ 702.09				Yes		
99	479-99	BALATON	Commercial	7/26/2018	\$ 1,294.15	yes	no		yes		
95	160-95	ROCHESTER	Residential	7/26/2018	\$ 781.44				Yes		
97	248-97	BEMIDJI	Residential	7/26/2018	\$ 1,303.93				Yes		
98	023-98	PINE CITY	Residential	7/26/2018	\$ 1,463.01				Yes		
94	165-94	ALBERT LEA	Residential	7/27/2018	\$ 1,095.85				Yes		
99	479-99	BALATON	Commercial	7/27/2018	\$ 1,883.74	Yes	No		Yes		
95	119-95	RUSHFORD	Residential	7/27/2018	\$ 1,495.18				Yes		
96	224-96	EVELETH	Residential	7/27/2018	\$ 1,323.62				Yes		
99	479-99	BALATON	Commercial	7/30/2018	\$ 983.52	Yes	No		Yes		
97	248-97	BEMIDJI	Residential	7/30/2018	\$ 1,338.71				Yes		
97	243-97	DETROIT LAKES	Residential	7/30/2018	\$ 904.67				Yes		
95	160-95	ROCHESTER	Commercial	7/30/2018	\$ 1,359.55	Yes	No		Yes		
96	237-96	VIRGINIA	Residential	7/30/2018	\$ 941.00				Yes		
96	227-96	GILBERT	Residential	7/30/2018	\$ 1,063.21				Yes		
96	225-96	FAYAL	Residential	7/30/2018	\$ 963.57				Yes		
95	147-95	CHATFIELD	Residential	7/30/2018	\$ 963.24				Yes		
99	057-99	HENDRICKS	Residential	7/30/2018	\$ 633.84				Yes		
99	057-99	HENDRICKS	Residential	7/30/2018	\$ 880.22				Yes		
98	018-98	HINCKLEY	Residential	7/30/2018	\$ 873.97				Yes		
95	148-95	DOVER	Residential	11/15/2019	\$ 800.05				yes		
98	027-98	WILLOW RIVER	Residential	7/31/2018	\$ 1,632.17				Yes		
97	248-97	BEMIDJI	Commercial	7/31/2018	\$ 2,778.77	Yes	No		Yes		
97	244-97	DETROIT LAKES	Commercial	7/31/2018	\$ 1,376.66	Yes	No		Yes		
95	159-95	ORONOCO	Residential	7/31/2018	\$ 824.45				Yes		
95	145-95	BYRON	Residential	7/31/2018	\$ 826.07				Yes		
95	145-95	BYRON	Residential	7/31/2018	\$ 770.76				Yes		
95	099-95	DODGE CENTER	Residential	7/31/2018	\$ 713.26				Yes		
95	102-95	KASSON	Residential	7/31/2018	\$ 809.76				Yes		
95	102-95	KASSON	Residential	7/31/2018	\$ 778.36				Yes		
95	102-95	KASSON	Residential	7/31/2018	\$ 756.52				Yes		
95	102-95	KASSON	Residential	7/31/2018	\$ 762.66				Yes		
98	005-98	RUSH CITY	Residential	7/31/2018	\$ 886.64				Yes		
96	203-96	GRAND RAPIDS	Residential	8/1/2018	\$ 869.04				Yes		
97	246-97	DETROIT LAKES	Commercial	8/1/2018	\$ 9,097.98	Yes	No		Yes		
95	129-95	PINE ISLAND	Residential	8/1/2018	\$ 763.84				Yes		
95	129-95	PINE ISLAND	Residential	8/1/2018	\$ 810.78				Yes		
99	314-99	ORTONVILLE	Commercial	8/1/2018	\$ 1,277.09	yes	no		Yes		
94	165-94	BLOOMING PRAIRIE	Residential	8/2/2018	\$ 1,425.73				Yes		
99	079-99	WORTHINGTON	Commercial	8/2/2018	\$ 6,197.91	Yes	No		Yes		
95	129-95	PINE ISLAND	Residential	8/2/2018	\$ 815.10				Yes		
95	132-95	ZUMBROTA	Residential	8/2/2018	\$ 801.82				Yes		
95	132-95	ZUMBROTA	Residential	8/2/2018	\$ 828.38				Yes		
95	132-95	ZUMBROTA	Residential	8/2/2018	\$ 708.40				Yes		
96	224-96	EVELETH	Residential	8/2/2018	\$ 2,246.90				Yes		
95	126-95	KENYON	Residential	8/3/2018	\$ 751.56				Yes		
96	237-96	MOUNTAIN IRON	Residential	8/3/2018	\$ 1,266.54				Yes		
99	079-99	WORTHINGTON	Commercial	8/6/2018	\$ 7,427.92	Yes	No		Yes		
93	008-93	LAKEVILLE	Residential	8/6/2018	\$ 689.48				Yes		
93	330-93	LAKEVILLE	Residential	8/6/2018	\$ 655.39				Yes		
93	008-93	LAKEVILLE	Residential	8/6/2018	\$ 674.96				Yes		
93	008-93	LAKEVILLE	Residential	8/6/2018	\$ 664.36				Yes		
95	126-95	KENYON	Residential	8/6/2018	\$ 764.84				Yes		
95	160-95	ROCHESTER	Residential	8/6/2018	\$ 1,013.26				Yes		

Op District	Tax District	City	Residential / Commercial	Const Complete Date	Total Contractor Charges	CEM?	CIAC Required?	CIAC Collected	Follow Tariff?	Adj Amount	Comment
95 160-95	ROCHESTER	ROCHESTER	Residential	8/6/2018	\$ 710.56				Yes		
95 160-95	ROCHESTER	ROCHESTER	Residential	8/6/2018	\$ 692.60				Yes		
93 008-93	LAKEVILLE	LAKEVILLE	Residential	8/7/2018	\$ 667.54				Yes		
98 026-98	STURGEON LAKE	STURGEON LAKE	Commercial	8/7/2018	\$ 12,822.47	Yes	No		Yes		
98 307-98	POKEGAMA	POKEGAMA	Residential	8/7/2018	\$ 928.41				Yes		
95 160-95	ROCHESTER	ROCHESTER	Residential	8/7/2018	\$ 869.61				Yes		
95 160-95	ROCHESTER	ROCHESTER	Residential	8/7/2018	\$ 802.01				Yes		
95 160-95	ROCHESTER	ROCHESTER	Residential	8/7/2018	\$ 658.60				Yes		
95 160-95	ROCHESTER	ROCHESTER	Residential	8/8/2018	\$ 662.22				Yes		
95 160-95	ROCHESTER	ROCHESTER	Residential	8/8/2018	\$ 725.00				Yes		
95 160-95	ROCHESTER	ROCHESTER	Residential	8/8/2018	\$ 711.72				Yes		
95 132-95	ZUMBROTA	ZUMBROTA	Residential	8/8/2018	\$ 705.08				Yes		
96 217-96	AURORA	AURORA	Residential	8/9/2018	\$ 902.91				Yes		
96 217-96	AURORA	AURORA	Residential	8/9/2018	\$ 1,881.24				Yes		
93 008-93	LAKEVILLE	LAKEVILLE	Residential	8/9/2018	\$ 727.16				Yes		
93 008-93	LAKEVILLE	LAKEVILLE	Residential	8/9/2018	\$ 658.08				Yes		
93 008-93	LAKEVILLE	LAKEVILLE	Residential	8/9/2018	\$ 680.63				Yes		
98 018-98	HINCKLEY	HINCKLEY	Residential	8/9/2018	\$ 794.45				Yes		
98 018-98	HINCKLEY	HINCKLEY	Residential	8/9/2018	\$ 757.89				Yes		
98 018-98	HINCKLEY	HINCKLEY	Residential	8/9/2018	\$ 688.31				Yes		
98 018-98	HINCKLEY	HINCKLEY	Residential	8/9/2018	\$ 1,014.10				Yes		
98 018-98	HINCKLEY	HINCKLEY	Residential	8/9/2018	\$ 709.49				Yes		
98 018-98	HINCKLEY	HINCKLEY	Residential	8/9/2018	\$ 1,009.46				Yes		
95 160-95	ROCHESTER	ROCHESTER	Residential	8/9/2018	\$ 886.51				Yes		
95 160-95	ROCHESTER	ROCHESTER	Residential	8/9/2018	\$ 1,040.04				Yes		
95 160-95	ROCHESTER	ROCHESTER	Residential	8/9/2018	\$ 996.36				Yes		
95 160-95	ROCHESTER	ROCHESTER	Residential	8/9/2018	\$ 794.72				Yes		
98 018-98	HINCKLEY	HINCKLEY	Residential	8/10/2018	\$ 685.87				Yes		
98 018-98	HINCKLEY	HINCKLEY	Residential	8/10/2018	\$ 792.59				Yes		
98 018-98	HINCKLEY	HINCKLEY	Residential	8/10/2018	\$ 792.59				Yes		
98 018-98	HINCKLEY	HINCKLEY	Residential	8/10/2018	\$ 685.87				Yes		
98 018-98	HINCKLEY	HINCKLEY	Residential	8/10/2018	\$ 792.59				Yes		
95 160-95	ROCHESTER	ROCHESTER	Residential	8/10/2018	\$ 751.56				Yes		
95 146-95	ROCHESTER	ROCHESTER	Residential	8/10/2018	\$ 683.91				Yes		
95 160-95	ROCHESTER	ROCHESTER	Residential	8/10/2018	\$ 746.99				Yes		
95 160-95	ROCHESTER	ROCHESTER	Residential	8/10/2018	\$ 770.87				Yes		
95 160-95	ROCHESTER	ROCHESTER	Residential	8/10/2018	\$ 758.20				Yes		
98 005-98	RUSH CITY	RUSH CITY	Residential	8/10/2018	\$ 885.41				Yes		
95 155-95	BYRON	BYRON	Residential	8/10/2018	\$ 892.80				Yes		
96 222-96	CHISHOLM	CHISHOLM	Residential	8/13/2018	\$ 1,610.03				Yes		
95 155-95	BYRON	BYRON	Commercial	8/13/2018	\$ 2,310.02	Yes	No		Yes		
93 008-93	LAKEVILLE	LAKEVILLE	Residential	8/13/2018	\$ 762.27				Yes		
93 007-93	ROSEMOUNT	ROSEMOUNT	Residential	8/13/2018	\$ 658.08				Yes		
96 480-96	ESKO	ESKO	Residential	8/13/2018	\$ 1,212.88				Yes		
96 480-96	ESKO	ESKO	Residential	8/13/2018	\$ 1,579.85				Yes		
96 189-96	ESKO	ESKO	Residential	8/13/2018	\$ 1,436.46				Yes		
97 243-97	DETROIT LAKES	DETROIT LAKES	Commercial	8/14/2018	\$ 1,260.45	Yes	No		Yes		
96 183-96	MOOSE LAKE	MOOSE LAKE	Residential	8/14/2018	\$ 2,176.04				Yes		
95 155-95	BYRON	BYRON	Commercial	8/14/2018	\$ 3,016.49	Yes	No		Yes		
93 008-93	LAKEVILLE	LAKEVILLE	Residential	8/14/2018	\$ 675.19				Yes		
93 008-93	LAKEVILLE	LAKEVILLE	Residential	8/14/2018	\$ 708.32				Yes		
93 008-93	LAKEVILLE	LAKEVILLE	Residential	8/14/2018	\$ 777.97				Yes		
93 008-93	LAKEVILLE	LAKEVILLE	Residential	8/14/2018	\$ 676.92				Yes		
93 008-93	LAKEVILLE	LAKEVILLE	Residential	8/14/2018	\$ 680.63				Yes		
93 008-93	LAKEVILLE	LAKEVILLE	Residential	8/14/2018	\$ 689.48				Yes		
93 008-93	LAKEVILLE	LAKEVILLE	Residential	8/14/2018	\$ 680.21				Yes		
95 160-95	ROCHESTER	ROCHESTER	Residential	8/14/2018	\$ 698.44				Yes		
95 160-95	ROCHESTER	ROCHESTER	Residential	8/14/2018	\$ 907.02				Yes		
95 160-95	ROCHESTER	ROCHESTER	Residential	8/14/2018	\$ 610.72				Yes		
96 231-96	HERMANTOWN	HERMANTOWN	Residential	8/14/2018	\$ 1,813.25				Yes		
89 262-89	WADENA	WADENA	Residential	8/15/2018	\$ 6,607.34				Yes		
93 008-93	LAKEVILLE	LAKEVILLE	Residential	8/15/2018	\$ 645.52				Yes		

Op District	Tax District	City	Residential / Commercial	Const Complete Date	Total Contractor Charges	CEM?	CIAC Required?	CIAC Collected	Follow Tariff?	Adj Amount	Comment
95 146-95	ROCHESTER	ROCHESTER	Residential	8/15/2018	\$ 705.54				Yes		
95 160-95	ROCHESTER	ROCHESTER	Residential	8/15/2018	\$ 784.76				Yes		
95 160-95	ROCHESTER	ROCHESTER	Residential	8/15/2018	\$ 635.36				Yes		
95 163-95	STEWARTVILLE	STEWARTVILLE	Commercial	8/15/2018	\$ 2,144.47	Yes	No		Yes		
93 316-93	LAKEVILLE	LAKEVILLE	Residential	8/15/2018	\$ 689.48				Yes		
96 224-96	EVELETH	EVELETH	Residential	8/16/2018	\$ 753.14				Yes		
96 217-96	AURORA	AURORA	Commercial	8/16/2018	\$ 1,487.68	Yes	No		Yes		
93 030-93	ELKO	ELKO	Residential	8/16/2018	\$ 712.03				Yes		
95 145-95	BYRON	BYRON	Residential	8/16/2018	\$ 571.34				Yes		
95 160-95	ROCHESTER	ROCHESTER	Residential	8/16/2018	\$ 588.52				Yes		
95 160-95	ROCHESTER	ROCHESTER	Residential	8/16/2018	\$ 588.27				Yes		
95 160-95	ROCHESTER	ROCHESTER	Residential	8/16/2018	\$ 588.42				Yes		
96 203-96	GRAND RAPIDS	GRAND RAPIDS	Residential	8/17/2018	\$ 1,205.82				Yes		
93 008-93	LAKEVILLE	LAKEVILLE	Residential	8/17/2018	\$ 712.03				Yes		
93 008-93	LAKEVILLE	LAKEVILLE	Residential	8/17/2018	\$ 727.73				Yes		
93 008-93	LAKEVILLE	LAKEVILLE	Residential	8/17/2018	\$ 732.00				Yes		
93 008-93	LAKEVILLE	LAKEVILLE	Residential	8/17/2018	\$ 629.36				Yes		
93 316-93	LAKEVILLE	LAKEVILLE	Residential	8/17/2018	\$ 737.15				Yes		
95 160-95	ROCHESTER	ROCHESTER	Commercial	8/17/2018	\$ 1,389.89	Yes	No		Yes		
94 421-94	ALBERT LEA	ALBERT LEA	Residential	8/18/2018	\$ 794.69				Yes		
94 421-94	ALBERT LEA	ALBERT LEA	Residential	8/18/2018	\$ 742.27				Yes		
98 018-98	HINCKLEY	HINCKLEY	Residential	8/20/2018	\$ 741.52				Yes		
95 160-95	ROCHESTER	ROCHESTER	Residential	8/20/2018	\$ 536.41				Yes		
95 160-95	ROCHESTER	ROCHESTER	Residential	8/20/2018	\$ 758.20				Yes		
95 129-95	PINE ISLAND	PINE ISLAND	Residential	8/26/2018	\$ 804.01				Yes		
95 160-95	ROCHESTER	ROCHESTER	Residential	8/26/2018	\$ 726.26				Yes		
95 161-95	ROCHESTER	ROCHESTER	Commercial	11/22/2021	\$ 5,199.50	Yes	Yes		Yes		CIAC collected on related Main Job
95 153-95	ROCHESTER	ROCHESTER	Residential	8/26/2018	\$ 688.48				Yes		
95 153-95	ROCHESTER	ROCHESTER	Residential	8/26/2018	\$ 671.88				Yes		
95 160-95	ROCHESTER	ROCHESTER	Residential	8/26/2018	\$ 545.72				Yes		
95 160-95	ROCHESTER	ROCHESTER	Residential	8/26/2018	\$ 718.36				Yes		
95 160-95	ROCHESTER	ROCHESTER	Residential	8/26/2018	\$ 716.02				Yes		
95 160-95	ROCHESTER	ROCHESTER	Residential	8/26/2018	\$ 1,265.70				Yes		
95 153-95	ROCHESTER	ROCHESTER	Residential	8/26/2018	\$ 655.28				Yes		
95 145-95	BYRON	BYRON	Residential	8/26/2018	\$ 594.16				Yes		
95 145-95	BYRON	BYRON	Residential	8/26/2018	\$ 715.50				Yes		
95 115-95	MABEL	MABEL	Commercial	8/26/2018	\$ 1,306.16	Yes	No		Yes		
93 316-93	FARMINGTON	FARMINGTON	Residential	8/26/2018	\$ 631.66				Yes		
93 010-93	FARMINGTON	FARMINGTON	Residential	8/26/2018	\$ 752.81				Yes		
93 007-93	ROSEMOUNT	ROSEMOUNT	Residential	8/26/2018	\$ 698.64				Yes		
93 010-93	FARMINGTON	FARMINGTON	Residential	8/26/2018	\$ 689.90				Yes		
93 008-93	LAKEVILLE	LAKEVILLE	Residential	8/26/2018	\$ 691.32				Yes		
93 007-93	ROSEMOUNT	ROSEMOUNT	Residential	8/26/2018	\$ 750.41				Yes		
96 212-96	INTERNATIONAL FALLS	INTERNATIONAL FALLS	Residential	8/27/2018	\$ 947.41				Yes		
96 480-96	ESKO	ESKO	Residential	8/27/2018	\$ 1,705.58				Yes		
97 248-97	BEMIDJI	BEMIDJI	Residential	8/27/2018	\$ 1,341.85				Yes		
97 249-97	BEMIDJI	BEMIDJI	Residential	8/27/2018	\$ 845.99				Yes		
97 249-97	BEMIDJI	BEMIDJI	Residential	8/27/2018	\$ 1,237.00				Yes		
97 249-97	BEMIDJI	BEMIDJI	Residential	8/27/2018	\$ 845.99				Yes		
89 251-89	PARK RAPIDS	PARK RAPIDS	Residential	8/27/2018	\$ 845.85				Yes		
89 291-89	WADENA	WADENA	Commercial	8/27/2018	\$ 1,081.81	Yes	No		Yes		
95 100-95	HAYFIELD	HAYFIELD	Residential	8/27/2018	\$ 671.88				Yes		
95 160-95	ROCHESTER	ROCHESTER	Commercial	8/27/2018	\$ 1,211.45	Yes	No		Yes		
95 160-95	ROCHESTER	ROCHESTER	Residential	8/27/2018	\$ 1,070.28				Yes		
95 160-95	ROCHESTER	ROCHESTER	Commercial	8/27/2018	\$ 1,050.60	Yes	No		Yes		
95 160-95	ROCHESTER	ROCHESTER	Commercial	8/28/2018	\$ 1,277.13	Yes	No		Yes		
95 160-95	ROCHESTER	ROCHESTER	Residential	8/28/2018	\$ 685.16				Yes		
95 160-95	ROCHESTER	ROCHESTER	Residential	8/28/2018	\$ 778.95				Yes		
95 160-95	ROCHESTER	ROCHESTER	Commercial	8/28/2018	\$ 1,433.65	Yes	No		Yes		
95 160-95	ROCHESTER	ROCHESTER	Commercial	8/28/2018	\$ 1,135.94	Yes	No		Yes		
95 160-95	ROCHESTER	ROCHESTER	Commercial	8/28/2018	\$ 1,076.25	Yes	No		Yes		
95 160-95	ROCHESTER	ROCHESTER	Residential	8/28/2018	\$ 720.96				Yes		

Op District	Tax District	City	Residential / Commercial	Const Complete Date	Total Contractor Charges	CEM?	CIAC Required?	CIAC Collected	Follow Tariff?	Adj Amount	Comment
95 160-95	ROCHESTER	ROCHESTER	Commercial	8/29/2018	\$ 1,279.59	Yes	No		Yes		
95 160-95	ROCHESTER	ROCHESTER	Residential	8/30/2018	\$ 658.60				Yes		
95 161-95	ROCHESTER	ROCHESTER	Residential	8/30/2018	\$ 720.08				Yes		
95 163-95	STEWARTVILLE	STEWARTVILLE	Commercial	8/31/2018	\$ 2,129.30	Yes	No		Yes		
93 007-93	ROSEMOUNT	ROSEMOUNT	Residential	9/2/2018	\$ 652.07				Yes		
93 008-93	LAKEVILLE	LAKEVILLE	Residential	9/2/2018	\$ 671.21				Yes		
93 011-93	CANNON FALLS	CANNON FALLS	Residential	9/2/2018	\$ 748.48				Yes		
93 007-93	ROSEMOUNT	ROSEMOUNT	Residential	9/2/2018	\$ 651.54				Yes		
93 007-93	ROSEMOUNT	ROSEMOUNT	Residential	9/2/2018	\$ 743.43				Yes		
93 007-93	ROSEMOUNT	ROSEMOUNT	Residential	9/2/2018	\$ 696.33				Yes		
93 008-93	LAKEVILLE	LAKEVILLE	Residential	9/2/2018	\$ 595.02				Yes		
93 008-93	LAKEVILLE	LAKEVILLE	Residential	9/2/2018	\$ 677.49				Yes		
93 008-93	LAKEVILLE	LAKEVILLE	Residential	9/2/2018	\$ 656.78				Yes		
93 007-93	ROSEMOUNT	ROSEMOUNT	Residential	9/2/2018	\$ 698.81				Yes		
93 008-93	LAKEVILLE	LAKEVILLE	Residential	9/2/2018	\$ 705.68				Yes		
93 330-93	LAKEVILLE	LAKEVILLE	Residential	9/2/2018	\$ 655.51				Yes		
95 160-95	ROCHESTER	ROCHESTER	Residential	9/2/2018	\$ 701.76				Yes		
95 160-95	ROCHESTER	ROCHESTER	Residential	9/2/2018	\$ 750.65				Yes		
95 160-95	ROCHESTER	ROCHESTER	Residential	9/2/2018	\$ 698.44				Yes		
95 160-95	ROCHESTER	ROCHESTER	Residential	9/2/2018	\$ 911.86				Yes		
93 007-93	APPLE VALLEY	APPLE VALLEY	Residential	9/4/2018	\$ 693.19				Yes		
93 007-93	APPLE VALLEY	APPLE VALLEY	Residential	9/4/2018	\$ 638.98				Yes		
98 023-98	PINE CITY	PINE CITY	Residential	9/4/2018	\$ 880.27				Yes		
98 023-98	PINE CITY	PINE CITY	Residential	9/4/2018	\$ 880.27				Yes		
98 023-98	PINE CITY	PINE CITY	Residential	9/4/2018	\$ 875.63				Yes		
98 023-98	PINE CITY	PINE CITY	Residential	9/4/2018	\$ 833.87				Yes		
98 005-98	RUSH CITY	RUSH CITY	Residential	9/4/2018	\$ 958.86				Yes		
89 251-89	PARK RAPIDS	PARK RAPIDS	Commercial	9/4/2018	\$ 923.30	Yes	No		Yes		
89 251-89	PARK RAPIDS	PARK RAPIDS	Residential	9/4/2018	\$ 815.42				Yes		
97 248-97	BEMIDJI	BEMIDJI	Commercial	9/4/2018	\$ 1,990.75	Yes	No		Yes		
89 255-89	BAUDETTE	BAUDETTE	Commercial	9/4/2018	\$ 1,062.06	yes	no		yes		
89 255-89	BAUDETTE	BAUDETTE	Commercial	9/4/2018	\$ 887.60	Yes	No		Yes		
89 255-89	BAUDETTE	BAUDETTE	Residential	9/4/2018	\$ 906.31				Yes		
89 275-89	WARROAD	WARROAD	Residential	9/4/2018	\$ 897.00				Yes		
95 160-95	ROCHESTER	ROCHESTER	Commercial	9/4/2018	\$ 1,226.61	Yes	No		Yes		
89 277-89	BERTHA	BERTHA	Commercial	9/5/2018	\$ 2,304.07	yes	no		Yes		
96 181-96	CLOQUET	CLOQUET	Residential	9/5/2018	\$ 2,425.16				Yes		
95 318-95	ORONOCO	ORONOCO	Residential	9/5/2018	\$ 836.58				Yes		
95 160-95	ROCHESTER	ROCHESTER	Residential	9/5/2018	\$ 738.89				Yes		
95 160-95	ROCHESTER	ROCHESTER	Residential	9/5/2018	\$ 838.49				Yes		
95 160-95	ROCHESTER	ROCHESTER	Residential	9/5/2018	\$ 765.29				Yes		
95 160-95	ROCHESTER	ROCHESTER	Residential	9/5/2018	\$ 804.98				Yes		
95 160-95	ROCHESTER	ROCHESTER	Residential	9/5/2018	\$ 768.76				Yes		
94 067-94	FAIRMONT	FAIRMONT	Residential	9/6/2018	\$ 733.55				Yes		
93 297-93	FARMINGTON	FARMINGTON	Residential	9/6/2018	\$ 743.13				Yes		
95 160-95	ROCHESTER	ROCHESTER	Residential	9/6/2018	\$ 772.08				Yes		
95 156-95	ROCHESTER	ROCHESTER	Residential	9/6/2018	\$ 792.00				Yes		
95 160-95	ROCHESTER	ROCHESTER	Residential	9/6/2018	\$ 894.33				Yes		
95 160-95	ROCHESTER	ROCHESTER	Residential	9/6/2018	\$ 725.60				Yes		
95 160-95	ROCHESTER	ROCHESTER	Residential	9/6/2018	\$ 846.97				Yes		
95 145-95	BYRON	BYRON	Residential	9/7/2018	\$ 760.57				Yes		
95 145-95	BYRON	BYRON	Residential	9/7/2018	\$ 751.26				Yes		
95 160-95	ROCHESTER	ROCHESTER	Residential	9/7/2018	\$ 798.64				Yes		
95 160-95	ROCHESTER	ROCHESTER	Residential	9/7/2018	\$ 778.72				Yes		
95 160-95	ROCHESTER	ROCHESTER	Residential	9/7/2018	\$ 763.04				Yes		
95 160-95	ROCHESTER	ROCHESTER	Residential	9/7/2018	\$ 1,466.16				Yes		
95 145-95	BYRON	BYRON	Residential	9/8/2018	\$ 791.10				Yes		
95 145-95	BYRON	BYRON	Residential	9/8/2018	\$ 777.82				Yes		
95 145-95	BYRON	BYRON	Residential	9/8/2018	\$ 708.10				Yes		
95 145-95	BYRON	BYRON	Residential	9/8/2018	\$ 734.66				Yes		
95 145-95	BYRON	BYRON	Residential	9/8/2018	\$ 845.45				Yes		
95 145-95	BYRON	BYRON	Residential	9/8/2018	\$ 853.16				Yes		

Op District	Tax District	City	Residential / Commercial	Const Complete Date	Total Contractor Charges	CEM?	CIAC Required?	CIAC Collected	Follow Tariff?	Adj Amount	Comment
93 011-93	CANNON FALLS	Commercial	9/9/2018	\$ 1,916.82	Yes	No			Yes		
93 007-93	APPLE VALLEY	Residential	9/9/2018	\$ 774.83					Yes		
93 007-93	APPLE VALLEY	Residential	9/9/2018	\$ 737.15					Yes		
93 008-93	LAKEVILLE	Residential	9/9/2018	\$ 774.14					Yes		
93 008-93	LAKEVILLE	Residential	9/9/2018	\$ 654.68					Yes		
93 008-93	LAKEVILLE	Residential	9/9/2018	\$ 708.89					Yes		
93 008-93	LAKEVILLE	Residential	9/9/2018	\$ 702.61					Yes		
93 008-93	LAKEVILLE	Residential	9/9/2018	\$ 690.05					Yes		
93 008-93	LAKEVILLE	Residential	9/9/2018	\$ 693.89					Yes		
93 008-93	LAKEVILLE	Residential	9/9/2018	\$ 808.40					Yes		
93 330-93	LAKEVILLE	Residential	9/9/2018	\$ 708.33					Yes		
93 007-93	ROSEMOUNT	Residential	9/9/2018	\$ 698.64					Yes		
93 008-93	LAKEVILLE	Residential	9/9/2018	\$ 640.78					Yes		
93 030-93	ELKO	Residential	9/9/2018	\$ 763.24					Yes		
93 010-93	FARMINGTON	Residential	9/9/2018	\$ 719.96					Yes		
89 176-89	AITKIN	Residential	9/10/2018	\$ 1,107.99					Yes		
89 176-89	AITKIN	Residential	9/10/2018	\$ 958.54					Yes		
93 008-93	LAKEVILLE	Residential	9/10/2018	\$ 817.51					Yes		
93 007-93	ROSEMOUNT	Residential	9/10/2018	\$ 719.81					Yes		
97 243-97	DETROIT LAKES	Residential	9/10/2018	\$ 863.09					Yes		
93 008-93	LAKEVILLE	Residential	9/10/2018	\$ 733.86					Yes		
97 243-97	DETROIT LAKES	Residential	9/10/2018	\$ 933.61					Yes		
89 280-89	STAPLES	Commercial	9/10/2018	\$ 973.77	yes	no			yes		
89 291-89	WADENA	Commercial	9/10/2018	\$ 993.39	yes	no			Yes		
97 248-97	BEMIDJI	Residential	9/10/2018	\$ 1,196.34					Yes		
98 004-98	NORTH BRANCH	Residential	9/10/2018	\$ 1,336.36					Yes		
98 018-98	HINCKLEY	Residential	9/10/2018	\$ 801.09					Yes		
98 018-98	HINCKLEY	Residential	9/10/2018	\$ 810.37					Yes		
98 021-98	FINLAYSON	Commercial	9/10/2018	\$ 1,072.40	Yes	No			Yes		
96 231-96	HERMANTOWN	Residential	9/10/2018	\$ 1,855.60					Yes		
96 189-96	ESKO	Residential	9/10/2018	\$ 1,614.94					Yes		
93 316-93	LAKEVILLE	Residential	9/11/2018	\$ 719.81					Yes		
93 316-93	LAKEVILLE	Residential	9/11/2018	\$ 767.81					Yes		
93 008-93	LAKEVILLE	Residential	9/11/2018	\$ 726.09					Yes		
93 316-93	LAKEVILLE	Residential	9/11/2018	\$ 693.77					Yes		
93 008-93	LAKEVILLE	Residential	9/11/2018	\$ 688.41					Yes		
93 008-93	LAKEVILLE	Residential	9/11/2018	\$ 694.69					Yes		
93 358-93	CANNON FALLS	Commercial	9/12/2018	\$ 1,759.99	Yes	No			Yes		
93 011-93	CANNON FALLS	Commercial	9/12/2018	\$ 3,079.87	Yes	No			Yes		
93 010-93	LAKEVILLE	Residential	9/14/2018	\$ 707.25					Yes		
95 118-95	RUSHFORD	Residential	9/16/2018	\$ 1,214.34					Yes		
95 160-95	ROCHESTER	Commercial	9/16/2018	\$ 1,105.64	Yes	No			Yes		
89 291-89	WADENA	Commercial	9/26/2018	\$ 5,339.03	Yes	Yes			Yes		CIAC collected on related Main Job
95 148-95	DOVER	Residential	10/10/2020	\$ 848.52					Yes		
95 103-95	MANTORVILLE	Residential	9/16/2018	\$ 856.74					Yes		
95 102-95	KASSON	Residential	9/16/2018	\$ 770.42					Yes		
95 102-95	KASSON	Residential	9/16/2018	\$ 760.46					Yes		
95 102-95	MANTORVILLE	Residential	9/16/2018	\$ 806.94					Yes		
95 102-95	KASSON	Residential	9/16/2018	\$ 787.02					Yes		
95 160-95	ROCHESTER	Residential	9/16/2018	\$ 810.14					Yes		
95 145-95	BYRON	Residential	9/16/2018	\$ 784.43					Yes		
95 132-95	ZUMBROTA	Residential	9/16/2018	\$ 759.54					Yes		
95 132-95	ZUMBROTA	Residential	9/16/2018	\$ 705.30					Yes		
94 421-94	ALBERT LEA	Residential	9/16/2018	\$ 736.93					Yes		
94 421-94	ALBERT LEA	Residential	9/16/2018	\$ 721.43					Yes		
94 421-94	ALBERT LEA	Residential	9/16/2018	\$ 1,642.51					Yes		
95 160-95	ROCHESTER	Commercial	9/16/2018	\$ 1,090.28	Yes	No			Yes		
93 008-93	LAKEVILLE	Residential	9/17/2018	\$ 726.09					Yes		
97 244-97	DETROIT LAKES	Residential	9/17/2018	\$ 988.66					Yes		
97 248-97	BEMIDJI	Residential	9/17/2018	\$ 2,199.21					Yes		
89 268-89	THIEF RIVER FALLS	Commercial	9/17/2018	\$ 1,294.84	Yes	No			Yes		
96 218-96	BIWABIK	Residential	9/17/2018	\$ 1,707.12					Yes		

Op District	Tax District	City	Residential / Commercial	Const Complete Date	Total Contractor Charges	CEM?	CIAC Required?	CIAC Collected	Follow Tariff?	Adj Amount	Comment
96 217-96	AURORA		Residential	9/17/2018	\$ 935.12				Yes		
98 004-98	NORTH BRANCH		Residential	9/17/2018	\$ 1,441.81				Yes		
96 480-96	ESKO		Residential	9/17/2018	\$ 1,164.36				Yes		
96 480-96	ESKO		Residential	9/17/2018	\$ 1,544.27				Yes		
96 189-96	ESKO		Commercial	9/17/2018	\$ 2,600.07	Yes	No		Yes		
93 294-93	EAGAN		Commercial	9/18/2018	\$ 789.82	Yes	No		Yes		
96 224-96	EVELETH		Residential	9/20/2018	\$ 1,786.84				Yes		
94 428-94	CLARKS GROVE		Commercial	9/23/2018	\$ 720.31	Yes	No		Yes		
93 008-93	LAKEVILLE		Commercial	9/23/2018	\$ 2,491.97	Yes	No		Yes		
93 008-93	LAKEVILLE		Residential	9/23/2018	\$ 700.97				Yes		
93 330-93	LAKEVILLE		Residential	9/23/2018	\$ 672.71				Yes		
93 316-93	LAKEVILLE		Residential	9/23/2018	\$ 748.07				Yes		
93 007-93	ROSEMOUNT		Residential	9/23/2018	\$ 704.83				Yes		
93 008-93	LAKEVILLE		Residential	9/23/2018	\$ 704.11				Yes		
93 008-93	LAKEVILLE		Residential	9/23/2018	\$ 719.81				Yes		
93 010-93	FARMINGTON		Residential	9/23/2018	\$ 754.35				Yes		
93 010-93	FARMINGTON		Residential	9/23/2018	\$ 769.57				Yes		
95 160-95	ROCHESTER		Residential	9/23/2018	\$ 709.70				Yes		
95 160-95	ROCHESTER		Residential	9/23/2018	\$ 718.86				Yes		
95 160-95	ROCHESTER		Residential	9/23/2018	\$ 696.42				Yes		
95 160-95	ROCHESTER		Residential	9/23/2018	\$ 796.02				Yes		
95 160-95	ROCHESTER		Residential	9/23/2018	\$ 709.70				Yes		
95 160-95	ROCHESTER		Residential	9/23/2018	\$ 709.70				Yes		
95 126-95	KENYON		Residential	9/23/2018	\$ 818.24				Yes		
95 102-95	KASSON		Residential	9/23/2018	\$ 799.34				Yes		
95 145-95	BYRON		Commercial	9/23/2018	\$ 1,798.96	Yes	No		Yes		
95 102-95	KASSON		Commercial	9/23/2018	\$ 2,009.40	Yes	No		Yes		
95 160-95	ROCHESTER		Residential	9/23/2018	\$ 726.40				Yes		
95 160-95	ROCHESTER		Residential	9/23/2018	\$ 748.44				Yes		
95 160-95	ROCHESTER		Residential	9/23/2018	\$ 709.00				Yes		
95 160-95	ROCHESTER		Residential	9/23/2018	\$ 689.78				Yes		
95 160-95	ROCHESTER		Residential	9/23/2018	\$ 703.06				Yes		
95 160-95	ROCHESTER		Residential	9/23/2018	\$ 696.42				Yes		
95 160-95	ROCHESTER		Residential	9/23/2018	\$ 703.06				Yes		
95 160-95	ROCHESTER		Residential	9/23/2018	\$ 713.02				Yes		
95 119-95	RUSHFORD		Residential	9/23/2018	\$ 766.14				Yes		
95 119-95	RUSHFORD		Residential	9/23/2018	\$ 762.82				Yes		
95 173-95	ST CHARLES		Residential	9/23/2018	\$ 814.42				Yes		
95 173-95	ST CHARLES		Residential	9/23/2018	\$ 810.26				Yes		
95 121-95	SPRING VALLEY		Residential	9/23/2018	\$ 915.60				Yes		
95 168-95	PLAINVIEW		Commercial	9/23/2018	\$ 2,706.31	Yes	No		Yes		
95 121-95	SPRING VALLEY		Residential	9/23/2018	\$ 985.74				Yes		
95 147-95	CHATFIELD		Residential	9/23/2018	\$ 828.21				Yes		
95 147-95	CHATFIELD		Residential	9/23/2018	\$ 816.90				Yes		
95 147-95	CHATFIELD		Residential	9/23/2018	\$ 773.74				Yes		
96 237-96	MOUNTAIN IRON		Residential	9/24/2018	\$ 1,273.25				Yes		
96 206-96	KEEWATIN		Residential	9/24/2018	\$ 902.44				Yes		
96 201-96	COLERAINE		Residential	9/24/2018	\$ 1,164.20				Yes		
96 203-96	GRAND RAPIDS		Commercial	9/24/2018	\$ 1,601.23	Yes	No		Yes		
96 206-96	KEEWATIN		Residential	9/24/2018	\$ 854.84				Yes		
96 209-96	NASHWAUK		Residential	9/24/2018	\$ 1,342.59				Yes		
89 291-89	WADENA		Residential	9/24/2018	\$ 882.17				Yes		
89 291-89	WADENA		Commercial	9/24/2018	\$ 1,172.25	yes	no		Yes		
97 245-97	FRAZEE		Residential	9/24/2018	\$ 828.83				Yes		
97 244-97	DETROIT LAKES		Commercial	9/24/2018	\$ 1,243.46	Yes	No		Yes		
97 243-97	DETROIT LAKES		Commercial	9/24/2018	\$ 1,893.27	Yes	No		Yes		
98 018-98	HINCKLEY		Residential	9/24/2018	\$ 970.04				Yes		
98 004-98	NORTH BRANCH		Residential	9/24/2018	\$ 1,215.09				Yes		
97 248-97	BEMIDJI		Residential	9/24/2018	\$ 1,265.62				Yes		
89 268-89	THIEF RIVER FALLS		Residential	9/24/2018	\$ 1,067.20				Yes		
89 268-89	THIEF RIVER FALLS		Residential	9/24/2018	\$ 1,066.88				Yes		
89 268-89	THIEF RIVER FALLS		Residential	9/24/2018	\$ 1,066.42				Yes		

Op District	Tax District	City	Residential / Commercial	Const Complete Date	Total Contractor Charges	CEM?	CIAC Required?	CIAC Collected	Follow Tariff?	Adj Amount	Comment
89 268-89	THIEF RIVER FALLS	THIEF RIVER FALLS	Residential	9/24/2018	\$ 1,696.69				Yes		
89 268-89	THIEF RIVER FALLS	THIEF RIVER FALLS	Residential	9/24/2018	\$ 958.93				Yes		
93 294-93	EAGAN	EAGAN	Commercial	9/30/2018	\$ 13,428.69	Yes	Yes	\$ 2,626.24	Yes		
95 163-95	STEWARTVILLE	STEWARTVILLE	Residential	9/30/2018	\$ 702.84				Yes		
95 160-95	ORONOCO	ORONOCO	Residential	9/30/2018	\$ 725.43				Yes		
95 159-95	ORONOCO	ORONOCO	Residential	9/30/2018	\$ 879.60				Yes		
95 160-95	ORONOCO	ORONOCO	Residential	9/30/2018	\$ 536.61				Yes		
95 160-95	ROCHESTER	ROCHESTER	Residential	9/30/2018	\$ 758.80				Yes		
95 160-95	ROCHESTER	ROCHESTER	Residential	9/30/2018	\$ 742.20				Yes		
95 160-95	ROCHESTER	ROCHESTER	Residential	9/30/2018	\$ 786.16				Yes		
95 160-95	ROCHESTER	ROCHESTER	Residential	9/30/2018	\$ 669.16				Yes		
95 160-95	ROCHESTER	ROCHESTER	Residential	9/30/2018	\$ 675.80				Yes		
95 160-95	ROCHESTER	ROCHESTER	Residential	9/30/2018	\$ 768.76				Yes		
95 160-95	ROCHESTER	ROCHESTER	Residential	9/30/2018	\$ 1,239.27				Yes		
93 296-93	LAKEVILLE	LAKEVILLE	Residential	9/30/2018	\$ 691.55				Yes		
93 296-93	EAGAN	EAGAN	Residential	9/30/2018	\$ 697.83				Yes		
93 010-93	FARMINGTON	FARMINGTON	Residential	9/30/2018	\$ 726.09				Yes		
93 008-93	LAKEVILLE	LAKEVILLE	Residential	9/30/2018	\$ 682.13				Yes		
93 008-93	LAKEVILLE	LAKEVILLE	Residential	9/30/2018	\$ 744.93				Yes		
93 008-93	LAKEVILLE	LAKEVILLE	Residential	9/30/2018	\$ 663.29				Yes		
93 008-93	LAKEVILLE	LAKEVILLE	Residential	9/30/2018	\$ 956.95				Yes		
93 008-93	LAKEVILLE	LAKEVILLE	Residential	9/30/2018	\$ 745.11				Yes		
93 008-93	LAKEVILLE	LAKEVILLE	Residential	9/30/2018	\$ 710.39				Yes		
95 160-95	ROCHESTER	ROCHESTER	Commercial	9/30/2018	\$ 3,220.27	Yes	No		Yes		
95 160-95	ROCHESTER	ROCHESTER	Commercial	9/30/2018	\$ 2,818.74	Yes	No		Yes		
95 160-95	ROCHESTER	ROCHESTER	Commercial	9/30/2018	\$ 2,763.22	Yes	No		Yes		
95 160-95	ROCHESTER	ROCHESTER	Residential	9/30/2018	\$ 961.96				Yes		
95 159-95	ORONOCO	ORONOCO	Commercial	9/30/2018	\$ 2,016.09	Yes	No		Yes		
95 099-95	DODGE CENTER	DODGE CENTER	Commercial	9/30/2018	\$ 2,728.70	Yes	No		Yes		
95 168-95	PLAINVIEW	PLAINVIEW	Residential	9/30/2018	\$ 860.66				Yes		
95 168-95	PLAINVIEW	PLAINVIEW	Residential	9/30/2018	\$ 763.78				Yes		
95 135-95	LA CRESCENT	LA CRESCENT	Residential	9/30/2018	\$ 780.38				Yes		
95 135-95	LA CRESCENT	LA CRESCENT	Residential	9/30/2018	\$ 1,400.21				Yes		
95 135-95	LA CRESCENT	LA CRESCENT	Residential	9/30/2018	\$ 1,493.17				Yes		
95 160-95	ROCHESTER	ROCHESTER	Commercial	9/30/2018	\$ 1,020.83	Yes	No		Yes		
89 284-89	MENAHGA	MENAHGA	Residential	10/1/2018	\$ 846.58				Yes		
89 280-89	STAPLES	STAPLES	Commercial	10/1/2018	\$ 1,962.71	Yes	No		Yes		
89 280-89	STAPLES	STAPLES	Commercial	10/1/2018	\$ 817.18	Yes	No		Yes		
89 284-89	MENAHGA	MENAHGA	Residential	10/1/2018	\$ 1,095.01				Yes		
89 251-89	PARK RAPIDS	PARK RAPIDS	Residential	10/1/2018	\$ 687.14				Yes		
89 288-89	SEBEKA	SEBEKA	Residential	10/1/2018	\$ 1,848.44				Yes		
97 249-97	BEMIDJI	BEMIDJI	Residential	10/1/2018	\$ 1,178.63				Yes		
96 207-96	LA PRAIRIE	LA PRAIRIE	Residential	10/1/2018	\$ 930.61				Yes		
96 207-96	GRAND RAPIDS	GRAND RAPIDS	Residential	10/1/2018	\$ 996.46				Yes		
96 207-96	LA PRAIRIE	LA PRAIRIE	Residential	10/1/2018	\$ 1,351.77				Yes		
97 243-97	DETROIT LAKES	DETROIT LAKES	Residential	10/1/2018	\$ 929.80				Yes		
99 479-99	BALATON	BALATON	Residential	10/1/2018	\$ 832.43				Yes		
99 479-99	BALATON	BALATON	Residential	10/1/2018	\$ 1,403.69				Yes		
97 243-97	DETROIT LAKES	DETROIT LAKES	Residential	10/1/2018	\$ 965.06				Yes		
97 243-97	DETROIT LAKES	DETROIT LAKES	Residential	10/1/2018	\$ 920.87				Yes		
97 243-97	DETROIT LAKES	DETROIT LAKES	Residential	10/1/2018	\$ 934.15				Yes		
97 243-97	DETROIT LAKES	DETROIT LAKES	Residential	10/1/2018	\$ 929.80				Yes		
97 243-97	DETROIT LAKES	DETROIT LAKES	Residential	10/1/2018	\$ 920.44				Yes		
97 243-97	DETROIT LAKES	DETROIT LAKES	Residential	10/1/2018	\$ 855.39				Yes		
97 243-97	DETROIT LAKES	DETROIT LAKES	Residential	10/1/2018	\$ 911.94				Yes		
97 243-97	DETROIT LAKES	DETROIT LAKES	Residential	10/1/2018	\$ 831.32				Yes		
89 268-89	THIEF RIVER FALLS	THIEF RIVER FALLS	Commercial	10/1/2018	\$ 1,971.08	Yes	No		Yes		
98 004-98	NORTH BRANCH	NORTH BRANCH	Residential	10/1/2018	\$ 1,246.96				Yes		
98 004-98	NORTH BRANCH	NORTH BRANCH	Residential	10/1/2018	\$ 1,078.97				Yes		
98 004-98	NORTH BRANCH	NORTH BRANCH	Residential	10/1/2018	\$ 1,227.17				Yes		
98 004-98	NORTH BRANCH	NORTH BRANCH	Residential	10/1/2018	\$ 1,253.28				Yes		
98 004-98	NORTH BRANCH	NORTH BRANCH	Residential	10/1/2018	\$ 1,242.79				Yes		

Op District	Tax District	City	Residential / Commercial	Const Complete Date	Total Contractor Charges	CEM?	CIAC Required?	CIAC Collected	Follow Tariff?	Adj Amount	Comment
98	004-98	NORTH BRANCH	Residential	10/1/2018	\$ 1,209.48				Yes		
96	181-96	CLOQUET	Residential	10/1/2018	\$ 1,860.20				Yes		
96	181-96	CLOQUET	Residential	10/1/2018	\$ 1,386.00				Yes		
99	479-99	BALATON	Residential	10/2/2018	\$ 807.56				Yes		
99	087-99	WALNUT GROVE	Residential	10/2/2018	\$ 816.52				Yes		
99	065-99	TRACY	Residential	10/2/2018	\$ 696.46				Yes		
99	065-99	TRACY	Residential	10/2/2018	\$ 941.30				Yes		
93	294-93	EAGAN	Commercial	10/3/2018	\$ 7,272.55	Yes	No		Yes		
99	314-99	ORTONVILLE	Commercial	10/6/2018	\$ 2,145.34	Yes	No		Yes		
99	314-99	ORTONVILLE	Commercial	10/6/2018	\$ 1,144.95	Yes	No		Yes		
99	095-99	CANBY	Residential	10/6/2018	\$ 770.54				Yes		
94	049-94	ALBERT LEA	Residential	10/7/2018	\$ 791.90				Yes		
93	010-93	FARMINGTON	Residential	10/7/2018	\$ 650.73				Yes		
93	010-93	FARMINGTON	Commercial	10/7/2018	\$ 3,292.85	Yes	No		Yes		
93	007-93	ROSEMOUNT	Residential	10/7/2018	\$ 786.46				Yes		
93	007-93	ROSEMOUNT	Residential	10/7/2018	\$ 754.26				Yes		
93	296-93	EAGAN	Residential	10/7/2018	\$ 729.23				Yes		
93	008-93	LAKEVILLE	Residential	10/7/2018	\$ 716.67				Yes		
93	008-93	LAKEVILLE	Residential	10/7/2018	\$ 716.67				Yes		
93	008-93	LAKEVILLE	Residential	10/7/2018	\$ 729.23				Yes		
93	008-93	LAKEVILLE	Residential	10/7/2018	\$ 704.11				Yes		
93	008-93	LAKEVILLE	Residential	10/7/2018	\$ 722.95				Yes		
93	316-93	LAKEVILLE	Residential	10/7/2018	\$ 685.27				Yes		
93	316-93	LAKEVILLE	Residential	10/7/2018	\$ 719.81				Yes		
93	330-93	LAKEVILLE	Residential	10/7/2018	\$ 685.27				Yes		
93	008-93	LAKEVILLE	Residential	10/7/2018	\$ 691.55				Yes		
93	010-93	FARMINGTON	Residential	10/7/2018	\$ 713.53				Yes		
93	297-93	FARMINGTON	Residential	10/7/2018	\$ 719.81				Yes		
93	008-93	LAKEVILLE	Residential	10/7/2018	\$ 691.55				Yes		
93	008-93	LAKEVILLE	Residential	10/7/2018	\$ 716.67				Yes		
99	079-99	WORTHINGTON	Residential	10/7/2018	\$ 1,179.61				Yes		
99	081-99	WORTHINGTON	Commercial	10/7/2018	\$ 5,460.96	Yes	No		Yes		
95	160-95	ROCHESTER	Commercial	10/7/2018	\$ 2,790.30	Yes	No		Yes		
95	160-95	ROCHESTER	Commercial	10/7/2018	\$ 2,666.95	Yes	No		Yes		
95	160-95	ROCHESTER	Commercial	10/7/2018	\$ 2,668.98	Yes	No		Yes		
95	160-95	ROCHESTER	Commercial	10/7/2018	\$ 5,709.14	Yes	No		Yes		
95	115-95	MABEL	Residential	10/7/2018	\$ 827.16				Yes		
95	115-95	MABEL	Residential	10/7/2018	\$ 834.06				Yes		
95	113-95	HARMONY	Residential	10/7/2018	\$ 826.24				Yes		
95	134-95	HOUSTON	Residential	10/7/2018	\$ 650.36				Yes		
95	113-95	HARMONY	Commercial	10/7/2018	\$ 1,684.55	Yes	No		Yes		
95	160-95	ROCHESTER	Residential	10/7/2018	\$ 770.36				Yes		
95	160-95	ROCHESTER	Residential	10/7/2018	\$ 727.24				Yes		
95	160-95	ROCHESTER	Residential	10/7/2018	\$ 720.96				Yes		
95	160-95	ROCHESTER	Residential	10/7/2018	\$ 660.24				Yes		
95	160-95	ROCHESTER	Residential	10/7/2018	\$ 786.06				Yes		
95	160-95	ROCHESTER	Residential	10/7/2018	\$ 845.80				Yes		
95	146-95	ROCHESTER	Residential	10/7/2018	\$ 770.36				Yes		
95	146-95	ROCHESTER	Residential	10/7/2018	\$ 752.36				Yes		
95	146-95	ROCHESTER	Residential	10/7/2018	\$ 689.56				Yes		
95	160-95	ROCHESTER	Residential	10/7/2018	\$ 673.86				Yes		
95	160-95	ROCHESTER	Residential	10/7/2018	\$ 720.96				Yes		
95	160-95	ROCHESTER	Residential	10/7/2018	\$ 720.96				Yes		
95	160-95	ROCHESTER	Residential	10/7/2018	\$ 800.83				Yes		
95	160-95	ROCHESTER	Residential	10/7/2018	\$ 754.35				Yes		
95	160-95	ROCHESTER	Residential	10/7/2018	\$ 727.79				Yes		
96	224-96	EVELETH	Residential	10/8/2018	\$ 1,975.73				Yes		
96	237-96	MOUNTAIN IRON	Residential	10/8/2018	\$ 997.65				Yes		
99	081-99	WORTHINGTON	Residential	10/8/2018	\$ 575.30				Yes		
98	015-98	MORA	Residential	10/8/2018	\$ 858.02				Yes		
98	004-98	NORTH BRANCH	Residential	10/8/2018	\$ 1,224.74				Yes		
98	004-98	NORTH BRANCH	Residential	10/8/2018	\$ 2,350.20				Yes		

Op District	Tax District	City	Residential / Commercial	Const Complete Date	Total Contractor Charges	CEM?	CIAC Required?	CIAC Collected	Follow Tariff?	Adj Amount	Comment
98	004-98	NORTH BRANCH	Residential	10/8/2018	\$ 1,198.69				Yes		
98	004-98	NORTH BRANCH	Residential	10/8/2018	\$ 1,170.47				Yes		
93	010-93	FARMINGTON	Residential	10/8/2018	\$ 644.77				Yes		
89	255-89	BAUDETTE	Commercial	10/8/2018	\$ 1,063.14	Yes	No		Yes		
89	255-89	BAUDETTE	Commercial	10/8/2018	\$ 2,182.33	Yes	No		Yes		
96	203-96	GRAND RAPIDS	Commercial	10/8/2018	\$ 2,009.05	Yes	No		Yes		
97	243-97	DETROIT LAKES	Residential	10/8/2018	\$ 907.59				Yes		
97	244-97	DETROIT LAKES	Residential	10/8/2018	\$ 1,042.50				Yes		
99	479-99	BALATON	Residential	10/8/2018	\$ 1,085.30				Yes		
99	479-99	BALATON	Residential	10/8/2018	\$ 743.17				Yes		
89	268-89	THIEF RIVER FALLS	Commercial	10/8/2018	\$ 3,907.08	Yes	No		Yes		
89	268-89	THIEF RIVER FALLS	Residential	10/8/2018	\$ 1,032.49				Yes		
95	156-95	ROCHESTER	Residential	10/8/2018	\$ 1,040.06				Yes		
96	480-96	ESKO	Commercial	10/9/2018	\$ 2,986.59	Yes	No		Yes		
96	181-96	CLOQUET	Residential	10/9/2018	\$ 2,160.01				Yes		
96	181-96	CLOQUET	Residential	10/9/2018	\$ 1,886.24				Yes		
96	231-96	HERMANTOWN	Commercial	10/9/2018	\$ 2,176.75	Yes	No		Yes		
94	054-94	LAKEFIELD	Residential	10/10/2018	\$ 927.65				Yes		
93	007-93	ROSEMOUNT	Residential	10/10/2018	\$ 700.97				Yes		
94	430-94	CONGER	Residential	10/10/2018	\$ 1,428.97				Yes		
95	121-95	SPRING VALLEY	Residential	10/10/2018	\$ 1,773.10				Yes		
93	008-93	LAKEVILLE	Commercial	10/11/2018	\$ 2,485.10	Yes	No		Yes		
95	160-95	ROCHESTER	Commercial	10/11/2018	\$ 2,442.16	Yes	No		Yes		
95	121-95	SPRING VALLEY	Residential	10/11/2018	\$ 2,893.81				Yes		
95	121-95	SPRING VALLEY	Residential	10/11/2018	\$ 1,952.62				Yes		
95	147-95	CHATFIELD	Residential	10/12/2018	\$ 706.44				Yes		
95	147-95	CHATFIELD	Residential	10/12/2018	\$ 801.70				Yes		
93	008-93	LAKEVILLE	Residential	10/13/2018	\$ 687.27				Yes		
93	008-93	LAKEVILLE	Residential	10/13/2018	\$ 687.11				Yes		
94	433-94	GENEVA	Commercial	10/13/2018	\$ 735.92	Yes	No		Yes		
95	173-95	ST CHARLES	Residential	10/13/2018	\$ 778.46				Yes		
95	160-95	ROCHESTER	Residential	10/13/2018	\$ 719.96				Yes		
95	160-95	ROCHESTER	Residential	10/13/2018	\$ 852.59				Yes		
93	008-93	LAKEVILLE	Residential	10/14/2018	\$ 696.33				Yes		
93	008-93	LAKEVILLE	Residential	10/14/2018	\$ 682.13				Yes		
93	008-93	LAKEVILLE	Residential	10/14/2018	\$ 685.21				Yes		
93	008-93	LAKEVILLE	Residential	10/14/2018	\$ 700.97				Yes		
93	008-93	LAKEVILLE	Residential	10/14/2018	\$ 688.41				Yes		
93	008-93	LAKEVILLE	Residential	10/14/2018	\$ 694.69				Yes		
93	296-93	EAGAN	Residential	10/14/2018	\$ 716.67				Yes		
93	007-93	ROSEMOUNT	Residential	10/14/2018	\$ 629.53				Yes		
93	007-93	ROSEMOUNT	Residential	10/14/2018	\$ 694.69				Yes		
93	007-93	ROSEMOUNT	Residential	10/14/2018	\$ 729.23				Yes		
93	007-93	APPLE VALLEY	Residential	10/14/2018	\$ 748.07				Yes		
93	007-93	APPLE VALLEY	Residential	10/14/2018	\$ 754.35				Yes		
93	007-93	ROSEMOUNT	Residential	10/14/2018	\$ 716.67				Yes		
93	010-93	FARMINGTON	Residential	10/14/2018	\$ 894.89				Yes		
93	008-93	LAKEVILLE	Residential	10/14/2018	\$ 700.97				Yes		
94	067-94	FAIRMONT	Residential	10/14/2018	\$ 1,130.49				Yes		
94	067-94	FAIRMONT	Residential	10/14/2018	\$ 827.77				Yes		
93	007-93	ROSEMOUNT	Residential	10/14/2018	\$ 733.21				Yes		
95	160-95	ROCHESTER	Residential	10/14/2018	\$ 767.86				Yes		
95	160-95	ROCHESTER	Residential	10/14/2018	\$ 1,245.28				Yes		
95	160-95	ROCHESTER	Residential	10/14/2018	\$ 1,238.30				Yes		
95	160-95	ROCHESTER	Commercial	10/14/2018	\$ 1,176.52	Yes	No		Yes		
95	160-95	ROCHESTER	Commercial	10/14/2018	\$ 1,386.83	Yes	No		Yes		
95	160-95	ROCHESTER	Commercial	10/14/2018	\$ 954.70	Yes	No		Yes		
95	160-95	ROCHESTER	Commercial	10/14/2018	\$ 1,009.68	Yes	No		Yes		
95	160-95	ROCHESTER	Commercial	10/14/2018	\$ 986.20	Yes	No		Yes		
95	160-95	ROCHESTER	Commercial	10/14/2018	\$ 1,141.57	Yes	No		Yes		
99	479-99	BALATON	Commercial	10/14/2018	\$ 866.01	Yes	No		Yes		
99	062-99	COTTONWOOD	Residential	10/14/2018	\$ 1,070.67				Yes		

Op District	Tax District	City	Residential / Commercial	Const Complete Date	Total Contractor Charges	CEM?	CIAC Required?	CIAC Collected	Follow Tariff?	Adj Amount	Comment
99	062-99	COTTONWOOD	Residential	10/14/2018	\$ 1,081.60				Yes		
89	273-89	ROSEAU	Commercial	10/15/2018	\$ 1,676.43	Yes	No		Yes		
96	222-96	CHISHOLM	Residential	10/15/2018	\$ 927.81				Yes		
96	220-96	BUHL	Residential	10/15/2018	\$ 877.69				Yes		
96	237-96	MOUNTAIN IRON	Commercial	10/15/2018	\$ 2,740.84	Yes	No		Yes		
96	203-96	GRAND RAPIDS	Commercial	10/15/2018	\$ 1,705.42	Yes	No		Yes		
96	201-96	COLERAINE	Residential	10/15/2018	\$ 1,047.10				Yes		
96	203-96	GRAND RAPIDS	Residential	10/15/2018	\$ 884.08				Yes		
96	185-96	WRENSHALL	Residential	10/15/2018	\$ 987.25				Yes		
96	215-96	SILVER BAY	Residential	10/15/2018	\$ 1,043.95				Yes		
98	006-98	RUSH CITY	Commercial	10/15/2018	\$ 2,035.11	Yes	No		Yes		
98	004-98	NORTH BRANCH	Residential	10/15/2018	\$ 1,436.21				Yes		
98	004-98	NORTH BRANCH	Residential	10/15/2018	\$ 1,281.80				Yes		
98	004-98	NORTH BRANCH	Residential	10/15/2018	\$ 1,560.82				Yes		
98	004-98	NORTH BRANCH	Residential	10/15/2018	\$ 1,340.14				Yes		
98	005-98	RUSH CITY	Commercial	10/15/2018	\$ 5,147.95	Yes	No		Yes		
98	005-98	RUSH CITY	Residential	10/15/2018	\$ 839.51				Yes		
97	244-97	DETROIT LAKES	Residential	10/15/2018	\$ 841.88				Yes		
97	244-97	DETROIT LAKES	Commercial	10/15/2018	\$ 2,078.53	Yes	No		Yes		
97	244-97	DETROIT LAKES	Commercial	10/15/2018	\$ 1,830.25	Yes	No		Yes		
93	007-93	APPLE VALLEY	Residential	10/18/2018	\$ 1,497.25				Yes		
95	160-95	ROCHESTER	Residential	10/18/2018	\$ 740.58				Yes		
95	159-95	ORONOCO	Commercial	10/18/2018	\$ 4,614.47	Yes	No		Yes		
93	031-93	NEW MARKET	Residential	10/19/2018	\$ 798.61				Yes		
94	066-94	DUNNELL	Commercial	10/21/2018	\$ 2,747.20	Yes	No		Yes		
94	066-94	DUNNELL	Commercial	10/21/2018	\$ 5,740.13	Yes	No		Yes		
93	008-93	LAKEVILLE	Residential	10/21/2018	\$ 685.57				Yes		
93	011-93	CANNON FALLS	Residential	10/21/2018	\$ 772.06				Yes		
93	008-93	LAKEVILLE	Residential	10/21/2018	\$ 694.99				Yes		
93	008-93	LAKEVILLE	Residential	10/21/2018	\$ 660.39				Yes		
93	316-93	LAKEVILLE	Residential	10/21/2018	\$ 738.95				Yes		
93	007-93	ROSEMOUNT	Residential	10/21/2018	\$ 674.59				Yes		
93	031-93	NEW MARKET	Residential	10/21/2018	\$ 748.37				Yes		
93	031-93	NEW MARKET	Residential	10/21/2018	\$ 697.98				Yes		
93	007-93	ROSEMOUNT	Commercial	10/21/2018	\$ 4,020.79	Yes	No		Yes		
93	031-93	ELKO NEW MARKET	Residential	10/21/2018	\$ 726.24				Yes		
95	160-95	ROCHESTER	Residential	10/21/2018	\$ 699.02				Yes		
95	160-95	ROCHESTER	Residential	10/21/2018	\$ 809.38				Yes		
95	160-95	ROCHESTER	Commercial	10/21/2018	\$ 3,120.84	Yes	No		Yes		
95	160-95	ROCHESTER	Residential	10/21/2018	\$ 649.92				Yes		
95	160-95	ROCHESTER	Residential	10/21/2018	\$ 684.14				Yes		
95	160-95	ROCHESTER	Residential	10/21/2018	\$ 779.40				Yes		
95	160-95	ROCHESTER	Residential	10/21/2018	\$ 650.94				Yes		
95	102-95	KASSON	Residential	10/21/2018	\$ 861.32				Yes		
95	160-95	ROCHESTER	Residential	10/21/2018	\$ 763.74				Yes		
95	145-95	BYRON	Residential	10/21/2018	\$ 838.20				Yes		
95	102-95	KASSON	Residential	10/21/2018	\$ 834.88				Yes		
95	102-95	KASSON	Residential	10/21/2018	\$ 858.12				Yes		
95	102-95	KASSON	Residential	10/21/2018	\$ 745.24				Yes		
95	102-95	KASSON	Residential	10/21/2018	\$ 775.72				Yes		
95	106-95	WEST CONCORD	Residential	10/21/2018	\$ 1,072.45				Yes		
95	106-95	WEST CONCORD	Residential	10/21/2018	\$ 1,285.10				Yes		
95	102-95	KASSON	Residential	10/21/2018	\$ 828.24				Yes		
95	155-95	BYRON	Residential	10/21/2018	\$ 808.93				Yes		
95	145-95	BYRON	Residential	10/21/2018	\$ 765.16				Yes		
95	145-95	BYRON	Residential	10/21/2018	\$ 761.84				Yes		
95	145-95	BYRON	Residential	10/21/2018	\$ 726.56				Yes		
95	129-95	PINE ISLAND	Commercial	10/21/2018	\$ 1,858.43	Yes	No		Yes		
95	151-95	EYOTA	Residential	10/21/2018	\$ 778.76				Yes		
95	129-95	PINE ISLAND	Residential	10/21/2018	\$ 795.22				Yes		
95	129-95	PINE ISLAND	Residential	10/21/2018	\$ 757.70				Yes		
95	169-95	PLAINVIEW	Residential	10/21/2018	\$ 839.22				Yes		

Op District	Tax District	City	Residential / Commercial	Const Complete Date	Total Contractor Charges	CEM?	CIAC Required?	CIAC Collected	Follow Tariff?	Adj Amount	Comment
95 131-95		WANAMINGO	Residential	10/21/2018	\$ 779.52				Yes		
95 132-95		ZUMBROTA	Residential	10/21/2018	\$ 1,373.42				Yes		
95 132-95		ZUMBROTA	Residential	10/21/2018	\$ 1,157.50				Yes		
95 132-95		ZUMBROTA	Residential	10/21/2018	\$ 1,153.98				Yes		
95 129-95		PINE ISLAND	Commercial	10/21/2018	\$ 3,099.79	Yes	No		Yes		
99 082-99		LAMBERTON	Residential	10/21/2018	\$ 736.04				Yes		
99 095-99		CANBY	Residential	10/21/2018	\$ 779.87				Yes		
99 057-99		HENDRICKS	Residential	10/21/2018	\$ 1,238.69				Yes		
97 249-97		BEMIDJI	Residential	10/22/2018	\$ 861.45				Yes		
97 249-97		BEMIDJI	Residential	10/22/2018	\$ 873.63				Yes		
97 249-97		BEMIDJI	Commercial	10/22/2018	\$ 1,613.65	Yes	No		Yes		
97 248-97		BEMIDJI	Residential	10/22/2018	\$ 1,116.57				Yes		
97 248-97		BEMIDJI	Residential	10/22/2018	\$ 817.84				Yes		
97 248-97		BEMIDJI	Residential	10/22/2018	\$ 956.79				Yes		
97 248-97		BEMIDJI	Residential	10/22/2018	\$ 857.05				Yes		
93 008-93		LAKEVILLE	Residential	10/22/2018	\$ 718.47				Yes		
96 217-96		AURORA	Commercial	10/22/2018	\$ 1,345.45	Yes	No		Yes		
96 220-96		BUHL	Residential	10/22/2018	\$ 729.16				Yes		
96 220-96		BUHL	Residential	10/22/2018	\$ 1,038.07				Yes		
96 217-96		AURORA	Residential	10/22/2018	\$ 864.72				Yes		
96 233-96		HOYT LAKES	Residential	10/22/2018	\$ 1,052.09				Yes		
96 217-96		AURORA	Residential	10/22/2018	\$ 1,570.26				Yes		
89 251-89		PARK RAPIDS	Commercial	10/22/2018	\$ 3,185.42	Yes	No		Yes		
89 251-89		PARK RAPIDS	Commercial	10/22/2018	\$ 1,917.20	Yes	No		Yes		
89 251-89		PARK RAPIDS	Commercial	10/22/2018	\$ 2,410.43	Yes	No		Yes		
89 251-89		PARK RAPIDS	Commercial	10/22/2018	\$ 5,098.94	Yes	No		Yes		
89 287-89		SEBEKA	Commercial	10/22/2018	\$ 1,822.21	Yes	No		Yes		
98 018-98		HINCKLEY	Residential	10/22/2018	\$ 953.82				Yes		
98 004-98		NORTH BRANCH	Residential	10/22/2018	\$ 1,446.23				Yes		
98 016-98		HINCKLEY	Residential	10/22/2018	\$ 827.53				Yes		
98 016-98		HINCKLEY	Residential	10/22/2018	\$ 845.79				Yes		
98 016-98		HINCKLEY	Residential	10/22/2018	\$ 925.73				Yes		
98 016-98		HINCKLEY	Residential	10/22/2018	\$ 845.95				Yes		
93 011-93		CANNON FALLS	Residential	10/28/2018	\$ 797.03				Yes		
93 008-93		LAKEVILLE	Residential	10/28/2018	\$ 694.93				Yes		
93 033-93		SPRING LAKE TWP	Commercial	10/28/2018	\$ 2,221.25	Yes	No		Yes		
93 008-93		LAKEVILLE	Residential	10/28/2018	\$ 726.24				Yes		
93 008-93		LAKEVILLE	Residential	10/28/2018	\$ 710.54				Yes		
93 008-93		LAKEVILLE	Residential	10/28/2018	\$ 671.36				Yes		
93 008-93		LAKEVILLE	Residential	10/28/2018	\$ 698.07				Yes		
93 008-93		LAKEVILLE	Residential	10/28/2018	\$ 676.00				Yes		
93 008-93		LAKEVILLE	Residential	10/28/2018	\$ 710.54				Yes		
93 008-93		LAKEVILLE	Residential	10/28/2018	\$ 704.26				Yes		
93 008-93		LAKEVILLE	Residential	10/28/2018	\$ 685.57				Yes		
93 008-93		LAKEVILLE	Residential	10/28/2018	\$ 701.12				Yes		
93 008-93		LAKEVILLE	Residential	10/28/2018	\$ 783.62				Yes		
93 008-93		LAKEVILLE	Residential	10/28/2018	\$ 707.40				Yes		
93 008-93		LAKEVILLE	Residential	10/28/2018	\$ 682.43				Yes		
93 008-93		LAKEVILLE	Residential	10/28/2018	\$ 688.71				Yes		
93 008-93		LAKEVILLE	Residential	10/28/2018	\$ 692.54				Yes		
93 316-93		LAKEVILLE	Residential	10/28/2018	\$ 686.41				Yes		
93 316-93		LAKEVILLE	Residential	10/28/2018	\$ 710.69				Yes		
93 010-93		FARMINGTON	Residential	10/28/2018	\$ 716.97				Yes		
95 102-95		KASSON	Residential	10/28/2018	\$ 753.01				Yes		
95 102-95		KASSON	Residential	10/28/2018	\$ 754.57				Yes		
95 145-95		BYRON	Residential	10/28/2018	\$ 762.21				Yes		
99 055-99		MADISON	Residential	10/28/2018	\$ 1,031.41				Yes		
95 160-95		ROCHESTER	Residential	10/28/2018	\$ 768.83				Yes		
95 160-95		ROCHESTER	Residential	10/28/2018	\$ 750.49				Yes		
93 008-93		LAKEVILLE	Residential	10/28/2018	\$ 653.03				Yes		
93 008-93		LAKEVILLE	Residential	10/28/2018	\$ 656.17				Yes		
93 008-93		LAKEVILLE	Residential	10/28/2018	\$ 653.03				Yes		

Op District	Tax District	City	Residential / Commercial	Const Complete Date	Total Contractor Charges	CEM?	CIAC Required?	CIAC Collected	Follow Tariff?	Adj Amount	Comment
93 008-93	LAKEVILLE		Residential	10/28/2018	\$ 656.17				Yes		
93 008-93	LAKEVILLE		Residential	10/28/2018	\$ 653.03				Yes		
93 008-93	LAKEVILLE		Residential	10/28/2018	\$ 656.17				Yes		
99 079-99	WORTHINGTON		Commercial	10/28/2018	\$ 13,997.40	Yes	No		Yes		
99 079-99	WORTHINGTON		Commercial	10/28/2018	\$ 4,557.88	Yes	No		Yes		
95 160-95	ROCHESTER		Residential	10/28/2018	\$ 749.42				Yes		
95 137-95	SPRING GROVE		Commercial	10/28/2018	\$ 1,260.20	Yes	No		Yes		
95 160-95	ROCHESTER		Residential	10/28/2018	\$ 775.12				Yes		
95 100-95	HAYFIELD		Residential	10/28/2018	\$ 708.72				Yes		
95 102-95	KASSON		Residential	10/28/2018	\$ 760.96				Yes		
95 100-95	HAYFIELD		Commercial	10/28/2018	\$ 917.49	Yes	No		Yes		
95 147-95	CHATFIELD		Residential	10/28/2018	\$ 637.37				Yes		
95 160-95	ROCHESTER		Residential	10/28/2018	\$ 979.97				Yes		
95 160-95	ROCHESTER		Residential	10/28/2018	\$ 745.24				Yes		
95 160-95	ROCHESTER		Residential	10/28/2018	\$ 644.89				Yes		
95 145-95	BYRON		Residential	10/28/2018	\$ 811.64				Yes		
95 160-95	ROCHESTER		Residential	10/28/2018	\$ 685.56				Yes		
99 079-99	WORTHINGTON		Commercial	10/28/2018	\$ 3,297.31	Yes	No		Yes		
94 075-94	TRIMONT		Residential	10/29/2018	\$ 976.07				Yes		
96 225-96	FAYAL		Residential	10/29/2018	\$ 783.21				Yes		
96 225-96	EVELETH		Residential	10/29/2018	\$ 742.63				Yes		
96 203-96	GRAND RAPIDS		Residential	10/29/2018	\$ 893.40				Yes		
96 203-96	GRAND RAPIDS		Commercial	10/29/2018	\$ 5,478.13	Yes	No		Yes		
96 203-96	GRAND RAPIDS		Residential	10/29/2018	\$ 844.28				Yes		
96 203-96	GRAND RAPIDS		Residential	10/29/2018	\$ 922.15				Yes		
89 176-89	AITKIN		Commercial	10/29/2018	\$ 2,425.82	Yes	No		Yes		
89 178-89	AITKIN		Residential	10/29/2018	\$ 946.74				Yes		
89 291-89	WADENA		Commercial	10/29/2018	\$ 5,019.37	Yes	No		Yes		
89 291-89	WADENA		Commercial	10/29/2018	\$ 989.73	Yes	No		Yes		
89 291-89	WADENA		Residential	10/29/2018	\$ 897.97				Yes		
96 214-96	INTERNATIONAL FALLS		Residential	10/29/2018	\$ 923.56				Yes		
97 259-97	ADA		Residential	10/29/2018	\$ 911.58				Yes		
97 259-97	ADA		Residential	10/29/2018	\$ 946.47				Yes		
97 259-97	ADA		Residential	10/29/2018	\$ 1,042.80				Yes		
97 243-97	LAKEVIEW		Commercial	10/29/2018	\$ 760.75	Yes	No		Yes		
98 307-98	GRASSTON		Residential	10/29/2018	\$ 941.15				Yes		
98 013-98	MORA		Residential	10/29/2018	\$ 746.41				Yes		
96 185-96	WRENSHALL		Residential	10/29/2018	\$ 961.73				Yes		
96 185-96	WRENSHALL		Residential	10/29/2018	\$ 923.57				Yes		
93 008-93	LAKEVILLE		Commercial	10/31/2018	\$ 3,823.71	Yes	No		Yes		
93 031-93	NEW MARKET		Residential	10/31/2018	\$ 685.71				Yes		
94 077-94	WELCOME		Residential	10/31/2018	\$ 1,096.28				Yes		
94 053-94	JACKSON		Commercial	11/2/2018	\$ 1,878.43	Yes	No		Yes		
93 008-93	LAKEVILLE		Residential	11/4/2018	\$ 714.67				Yes		
94 441-94	HOLLANDALE		Residential	11/4/2018	\$ 750.93				Yes		
94 421-94	ALBERT LEA		Residential	11/4/2018	\$ 793.04				Yes		
94 421-94	ALBERT LEA		Residential	11/4/2018	\$ 757.42				Yes		
94 421-94	ALBERT LEA		Commercial	11/4/2018	\$ 1,236.88	Yes	No		Yes		
93 008-93	LAKEVILLE		Residential	11/4/2018	\$ 716.82				Yes		
93 008-93	NEW MARKET		Residential	11/4/2018	\$ 690.64				Yes		
93 008-93	LAKEVILLE		Residential	11/4/2018	\$ 743.64				Yes		
93 008-93	LAKEVILLE		Residential	11/4/2018	\$ 738.96				Yes		
93 330-93	LAKEVILLE		Residential	11/4/2018	\$ 636.17				Yes		
93 007-93	ROSEMOUNT		Residential	11/4/2018	\$ 679.23				Yes		
93 008-93	LAKEVILLE		Residential	11/4/2018	\$ 669.87				Yes		
93 007-93	ROSEMOUNT		Residential	11/4/2018	\$ 701.12				Yes		
93 007-93	ROSEMOUNT		Residential	11/4/2018	\$ 742.09				Yes		
93 007-93	ROSEMOUNT		Residential	11/4/2018	\$ 710.63				Yes		
93 007-93	ROSEMOUNT		Residential	11/4/2018	\$ 745.08				Yes		
94 067-94	FAIRMONT		Commercial	11/4/2018	\$ 5,110.15	Yes	No		Yes		
99 079-99	WORTHINGTON		Commercial	11/4/2018	\$ 4,356.17	Yes	No		Yes		
95 145-95	BYRON		Residential	11/4/2018	\$ 1,435.55				Yes		

Op District	Tax District	City	Residential / Commercial	Const Complete Date	Total Contractor Charges	CEM?	CIAC Required?	CIAC Collected	Follow Tariff?	Adj Amount	Comment
95	145-95	BYRON	Residential	11/4/2018	\$ 1,501.28				Yes		
95	145-95	BYRON	Residential	11/4/2018	\$ 1,365.15				Yes		
95	145-95	BYRON	Residential	11/4/2018	\$ 789.95				Yes		
95	145-95	BYRON	Residential	11/4/2018	\$ 816.51				Yes		
95	145-95	BYRON	Residential	11/4/2018	\$ 814.48				Yes		
95	145-95	BYRON	Residential	11/4/2018	\$ 801.20				Yes		
95	160-95	ROCHESTER	Commercial	11/4/2018	\$ 1,020.21	Yes	No		Yes		
95	145-95	BYRON	Residential	11/4/2018	\$ 1,360.31				Yes		
95	160-95	ROCHESTER	Residential	11/4/2018	\$ 768.23				Yes		
95	160-95	ROCHESTER	Residential	11/4/2018	\$ 763.74				Yes		
95	160-95	ROCHESTER	Residential	11/4/2018	\$ 831.09				Yes		
95	160-95	ROCHESTER	Residential	11/4/2018	\$ 924.01				Yes		
95	160-95	ROCHESTER	Commercial	11/4/2018	\$ 3,585.63	Yes	No		Yes		
95	160-95	ROCHESTER	Residential	11/4/2018	\$ 728.32				Yes		
95	160-95	ROCHESTER	Residential	11/4/2018	\$ 727.77				Yes		
95	160-95	ROCHESTER	Residential	11/4/2018	\$ 695.12				Yes		
95	160-95	ROCHESTER	Commercial	11/4/2018	\$ 3,662.00	Yes	No		Yes		
95	160-95	ROCHESTER	Commercial	11/4/2018	\$ 656.96	Yes	No		Yes		
95	160-95	ROCHESTER	Residential	11/4/2018	\$ 759.46				Yes		
95	159-95	ORONOCO	Residential	11/4/2018	\$ 922.34				Yes		
95	159-95	ORONOCO	Residential	11/4/2018	\$ 757.18				Yes		
95	103-95	MANTORVILLE	Residential	11/4/2018	\$ 747.22				Yes		
95	154-95	STEWARTVILLE	Commercial	11/4/2018	\$ 6,546.58	Yes	No		Yes		
95	171-95	LEWISTON	Commercial	11/4/2018	\$ 1,085.92	Yes	No		Yes		
96	225-96	FAYAL	Residential	11/5/2018	\$ 1,432.05				Yes		
96	225-96	EVELETH	Residential	11/5/2018	\$ 1,273.83				Yes		
96	227-96	GILBERT	Residential	11/5/2018	\$ 936.75				Yes		
96	183-96	MOOSE LAKE	Commercial	11/5/2018	\$ 3,549.09	Yes	No		Yes		
96	480-96	ESKO	Commercial	11/5/2018	\$ 3,762.56	Yes	No		Yes		
96	231-96	HERMANTOWN	Residential	11/5/2018	\$ 8,335.58				Yes		
96	203-96	GRAND RAPIDS	Commercial	11/5/2018	\$ 6,474.51	Yes	No		Yes		
97	249-97	BEMIDJI	Residential	11/5/2018	\$ 1,032.86	Yes	No		Yes		
97	243-97	DETROIT LAKES	Residential	11/5/2018	\$ 907.59				Yes		
97	243-97	DETROIT LAKES	Residential	11/5/2018	\$ 951.30				Yes		
97	243-97	DETROIT LAKES	Commercial	11/5/2018	\$ 1,622.86	Yes	No		Yes		
97	244-97	DETROIT LAKES	Commercial	11/5/2018	\$ 1,076.38	Yes	No		Yes		
97	243-97	DETROIT LAKES	Residential	11/5/2018	\$ 859.92				Yes		
97	244-97	DETROIT LAKES	Commercial	11/5/2018	\$ 1,824.95	Yes	No		Yes		
97	243-97	DETROIT LAKES	Residential	11/5/2018	\$ 1,054.62				Yes		
98	035-98	SCANDIA	Commercial	11/5/2018	\$ 4,000.78	Yes	No		Yes		
98	005-98	RUSH CITY	Residential	11/5/2018	\$ 882.75				Yes		
98	005-98	RUSH CITY	Residential	11/5/2018	\$ 1,004.77				Yes		
94	067-94	FAIRMONT	Commercial	11/7/2018	\$ 1,392.08	Yes	No		Yes		
99	314-99	ORTONVILLE	Residential	11/8/2018	\$ 815.44				Yes		
99	314-99	ORTONVILLE	Residential	11/8/2018	\$ 832.04				Yes		
93	007-93	ROSEMOUNT	Residential	11/11/2018	\$ 727.10				Yes		
93	316-93	LAKEVILLE	Residential	11/11/2018	\$ 716.82				Yes		
93	007-93	ROSEMOUNT	Residential	11/11/2018	\$ 742.80				Yes		
93	007-93	ROSEMOUNT	Residential	11/11/2018	\$ 805.45				Yes		
93	007-93	ROSEMOUNT	Residential	11/11/2018	\$ 713.68				Yes		
93	007-93	ROSEMOUNT	Residential	11/11/2018	\$ 692.54				Yes		
93	010-93	FARMINGTON	Residential	11/11/2018	\$ 676.99				Yes		
93	008-93	LAKEVILLE	Residential	11/11/2018	\$ 694.84				Yes		
93	008-93	LAKEVILLE	Residential	11/11/2018	\$ 710.69				Yes		
93	008-93	LAKEVILLE	Residential	11/11/2018	\$ 707.71				Yes		
94	093-94	NEW RICHLAND	Commercial	11/11/2018	\$ 2,450.34	Yes	No		Yes		
99	313-99	MOUNTAIN LAKE	Residential	11/11/2018	\$ 798.84				Yes		
95	160-95	ROCHESTER	Residential	11/11/2018	\$ 732.66				Yes		
95	160-95	ROCHESTER	Residential	11/11/2018	\$ 712.74				Yes		
95	160-95	ROCHESTER	Residential	11/11/2018	\$ 719.38				Yes		
95	160-95	ROCHESTER	Residential	11/11/2018	\$ 919.62				Yes		
95	132-95	ZUMBROTA	Commercial	11/11/2018	\$ 1,860.78	Yes	No		Yes		

Op District	Tax District	City	Residential / Commercial	Const Complete Date	Total Contractor Charges	CEM?	CIAC Required?	CIAC Collected	Follow Tariff?	Adj Amount	Comment
95 129-95	PINE ISLAND		Residential	11/11/2018	\$ 719.54				Yes		
95 129-95	PINE ISLAND		Residential	11/11/2018	\$ 706.98				Yes		
95 160-95	ROCHESTER		Residential	11/11/2018	\$ 626.98				Yes		
95 160-95	ROCHESTER		Residential	11/11/2018	\$ 778.44				Yes		
95 160-95	ROCHESTER		Residential	11/11/2018	\$ 770.77				Yes		
95 148-95	DOVER		Residential	10/10/2020	\$ 885.02				Yes		
95 112-95	FOUNTAIN		Commercial	11/11/2018	\$ 639.34	Yes	No		Yes		
95 118-95	PRESTON		Residential	11/11/2018	\$ 931.58				Yes		
95 121-95	SPRING VALLEY		Residential	11/11/2018	\$ 626.12				Yes		
95 121-95	SPRING VALLEY		Residential	11/11/2018	\$ 783.14				Yes		
95 121-95	SPRING VALLEY		Residential	11/11/2018	\$ 775.70				Yes		
95 147-95	CHATFIELD		Commercial	11/11/2018	\$ 5,150.07	Yes	No		Yes		
96 222-96	CHISHOLM		Residential	11/12/2018	\$ 997.59				Yes		
96 189-96	ESKO		Residential	11/12/2018	\$ 851.96				Yes		
96 221-96	PROCTOR		Commercial	11/12/2018	\$ 5,650.70	Yes	No		Yes		
89 273-89	ROSEAU		Residential	11/12/2018	\$ 1,257.75				Yes		
89 273-89	ROSEAU		Residential	11/12/2018	\$ 982.84				Yes		
89 273-89	ROSEAU		Residential	11/12/2018	\$ 1,069.51				Yes		
97 243-97	DETROIT LAKES		Commercial	11/12/2018	\$ 2,151.37	Yes	No		Yes		
97 243-97	DETROIT LAKES		Commercial	11/12/2018	\$ 3,161.69	Yes	No		Yes		
97 243-97	DETROIT LAKES		Commercial	11/12/2018	\$ 950.00	Yes	No		Yes		
97 243-97	DETROIT LAKES		Commercial	11/12/2018	\$ 1,669.29	Yes	No		Yes		
89 268-89	THIEF RIVER FALLS		Residential	11/12/2018	\$ 714.94				Yes		
99 314-99	ORTONVILLE		Residential	11/12/2018	\$ 705.28				Yes		
97 247-97	BEMIDJI		Commercial	11/12/2018	\$ 1,691.28	Yes	No		Yes		
89 251-89	PARK RAPIDS		Residential	11/12/2018	\$ 900.76				Yes		
89 251-89	PARK RAPIDS		Residential	11/12/2018	\$ 888.78				Yes		
89 268-89	THIEF RIVER FALLS		Commercial	11/12/2018	\$ 4,753.61	Yes	No		Yes		
94 053-94	JACKSON		Residential	11/13/2018	\$ 1,507.52				Yes		
98 005-98	RUSH CITY		Residential	11/13/2018	\$ 901.47				Yes		
98 005-98	RUSH CITY		Residential	11/13/2018	\$ 882.90				Yes		
98 005-98	RUSH CITY		Residential	11/13/2018	\$ 896.99				Yes		
98 005-98	RUSH CITY		Residential	11/13/2018	\$ 911.37				Yes		
96 231-96	HERMANTOWN		Commercial	11/13/2018	\$ 3,242.20	Yes	No		Yes		
96 238-96	PROCTOR		Residential	11/13/2018	\$ 973.97				Yes		
93 296-93	EAGAN		Commercial	11/18/2018	\$ 3,840.15	Yes	No		Yes		
99 079-99	WORTHINGTON		Residential	11/18/2018	\$ 795.68				Yes		
99 079-99	WORTHINGTON		Residential	11/18/2018	\$ 681.90				Yes		
99 079-99	WORTHINGTON		Commercial	11/18/2018	\$ 845.69	Yes	No		Yes		
99 079-99	WORTHINGTON		Commercial	11/18/2018	\$ 674.40	Yes	No		Yes		
94 067-94	FAIRMONT		Residential	11/18/2018	\$ 811.68				Yes		
93 031-93	NEW MARKET		Residential	11/18/2018	\$ 767.06				Yes		
93 010-93	FARMINGTON		Residential	11/18/2018	\$ 607.73				Yes		
93 010-93	FARMINGTON		Residential	11/18/2018	\$ 708.19				Yes		
93 008-93	LAKEVILLE		Residential	11/18/2018	\$ 726.39				Yes		
93 316-93	LAKEVILLE		Residential	11/18/2018	\$ 698.13				Yes		
93 008-93	LAKEVILLE		Residential	11/18/2018	\$ 701.27				Yes		
93 007-93	ROSEMOUNT		Residential	11/18/2018	\$ 767.21				Yes		
93 007-93	ROSEMOUNT		Residential	11/18/2018	\$ 718.90				Yes		
93 010-93	FARMINGTON		Residential	11/18/2018	\$ 652.51				Yes		
93 011-93	CANNON FALLS		Commercial	11/18/2018	\$ 4,234.35	Yes	No		Yes		
95 151-95	EYOTA		Commercial	11/18/2018	\$ 1,598.38	Yes	No		Yes		
95 135-95	LA CRESCENT		Residential	11/18/2018	\$ 743.20				Yes		
95 160-95	ROCHESTER		Residential	11/18/2018	\$ 683.02				Yes		
95 160-95	ROCHESTER		Residential	11/18/2018	\$ 729.12				Yes		
95 160-95	ROCHESTER		Residential	11/18/2018	\$ 683.02				Yes		
95 160-95	ROCHESTER		Residential	11/18/2018	\$ 880.82				Yes		
95 160-95	ROCHESTER		Residential	11/18/2018	\$ 720.72				Yes		
95 160-95	ROCHESTER		Residential	11/18/2018	\$ 748.12				Yes		
96 202-96	DEER RIVER		Commercial	11/19/2018	\$ 1,485.94	Yes	No		Yes		
96 201-96	COLERAINE		Residential	11/19/2018	\$ 906.18				Yes		
96 203-96	GRAND RAPIDS		Commercial	11/19/2018	\$ 708.88	Yes	No		Yes		

Op District	Tax District	City	Residential / Commercial	Const Complete Date	Total Contractor Charges	CEM?	CIAC Required?	CIAC Collected	Follow Tariff?	Adj Amount	Comment
96 231-96	HERMANTOWN	HERMANTOWN	Residential	11/19/2018	\$ 820.73				Yes		
96 231-96	HERMANTOWN	HERMANTOWN	Residential	11/19/2018	\$ 814.53				Yes		
96 231-96	HERMANTOWN	HERMANTOWN	Commercial	11/19/2018	\$ 3,598.12	Yes	No		Yes		
96 184-96	SCANLON	SCANLON	Residential	11/19/2018	\$ 779.60				Yes		
96 181-96	CLOQUET	CLOQUET	Commercial	11/19/2018	\$ 2,574.42	Yes	No		Yes		
97 244-97	DETROIT LAKES	DETROIT LAKES	Commercial	11/19/2018	\$ 11,732.82	Yes	No		Yes		
97 243-97	DETROIT LAKES	DETROIT LAKES	Commercial	11/19/2018	\$ 2,246.57	Yes	No		Yes		
97 249-97	BEMIDJI	BEMIDJI	Residential	11/19/2018	\$ 961.64				Yes		
97 248-97	BEMIDJI	BEMIDJI	Residential	11/19/2018	\$ 982.59				Yes		
89 275-89	WARROAD	WARROAD	Residential	11/19/2018	\$ 3,676.67				Yes		
89 272-89	WARROAD	WARROAD	Commercial	11/19/2018	\$ 3,552.71	Yes	No		Yes		
89 272-89	WARROAD	WARROAD	Commercial	11/19/2018	\$ 3,371.47	Yes	No		Yes		
89 272-89	WARROAD	WARROAD	Commercial	11/19/2018	\$ 1,211.54	Yes	No		Yes		
89 283-89	VERNDALE	VERNDALE	Residential	11/19/2018	\$ 1,021.18				Yes		
98 004-98	NORTH BRANCH	NORTH BRANCH	Commercial	11/19/2018	\$ 9,726.26	Yes	No		Yes		
98 017-98	PINE CITY	PINE CITY	Residential	11/19/2018	\$ 1,026.61				Yes		
98 023-98	PINE CITY	PINE CITY	Commercial	11/19/2018	\$ 1,714.44	Yes	No		Yes		
98 004-98	NORTH BRANCH	NORTH BRANCH	Commercial	11/19/2018	\$ 7,335.16	Yes	No		Yes		
89 176-89	AITKIN	AITKIN	Residential	11/19/2018	\$ 853.43				Yes		
96 190-96	CARLTON	CARLTON	Commercial	11/19/2018	\$ 2,757.29	Yes	No		Yes		
96 223-96	DULUTH	DULUTH	Residential	11/19/2018	\$ 923.69				Yes		
96 221-96	PROCTOR	PROCTOR	Commercial	11/19/2018	\$ 3,632.50	Yes	No		Yes		
96 181-96	CLOQUET	CLOQUET	Residential	11/19/2018	\$ 891.84				Yes		
96 181-96	CLOQUET	CLOQUET	Residential	11/19/2018	\$ 1,756.45				Yes		
94 067-94	FAIRMONT	FAIRMONT	Residential	11/25/2018	\$ 1,172.18				Yes		
94 077-94	WELCOME	WELCOME	Residential	11/25/2018	\$ 751.33				Yes		
94 077-94	WELCOME	WELCOME	Commercial	11/25/2018	\$ 1,019.40	Yes	Yes	\$ 1,666.35	Yes		
94 067-94	FAIRMONT	FAIRMONT	Commercial	11/25/2018	\$ 770.78	Yes	No		Yes		
95 160-95	ROCHESTER	ROCHESTER	Residential	11/25/2018	\$ 726.28				Yes		
95 160-95	ROCHESTER	ROCHESTER	Residential	11/25/2018	\$ 634.34				Yes		
95 160-95	ROCHESTER	ROCHESTER	Residential	11/25/2018	\$ 695.60				Yes		
95 160-95	ROCHESTER	ROCHESTER	Residential	11/25/2018	\$ 698.92				Yes		
95 160-95	ROCHESTER	ROCHESTER	Residential	11/25/2018	\$ 726.04				Yes		
95 160-95	ROCHESTER	ROCHESTER	Residential	11/25/2018	\$ 651.62				Yes		
95 160-95	ROCHESTER	ROCHESTER	Residential	11/25/2018	\$ 642.36				Yes		
95 160-95	ROCHESTER	ROCHESTER	Residential	11/25/2018	\$ 795.22				Yes		
95 160-95	ROCHESTER	ROCHESTER	Residential	11/25/2018	\$ 748.12				Yes		
95 153-95	ROCHESTER	ROCHESTER	Residential	11/25/2018	\$ 763.82				Yes		
95 160-95	ROCHESTER	ROCHESTER	Residential	11/25/2018	\$ 756.22				Yes		
95 160-95	ROCHESTER	ROCHESTER	Residential	11/25/2018	\$ 756.22				Yes		
95 160-95	ROCHESTER	ROCHESTER	Residential	11/25/2018	\$ 676.54				Yes		
95 160-95	ROCHESTER	ROCHESTER	Residential	11/25/2018	\$ 739.34				Yes		
95 160-95	ROCHESTER	ROCHESTER	Commercial	11/25/2018	\$ 3,293.12	Yes	No		Yes		
95 160-95	ROCHESTER	ROCHESTER	Commercial	11/25/2018	\$ 4,075.64	Yes	No		Yes		
93 008-93	LAKEVILLE	LAKEVILLE	Residential	11/25/2018	\$ 1,015.62				Yes		
93 008-93	LAKEVILLE	LAKEVILLE	Residential	11/25/2018	\$ 1,034.57				Yes		
93 008-93	LAKEVILLE	LAKEVILLE	Residential	11/25/2018	\$ 1,072.92				Yes		
96 480-96	ESKO	ESKO	Residential	11/26/2018	\$ 4,963.31				Yes		
96 213-96	RANIER	RANIER	Residential	11/26/2018	\$ 1,525.82				Yes		
96 214-96	INTERNATIONAL FALLS	INTERNATIONAL FALLS	Commercial	11/26/2018	\$ 2,606.61	Yes	No		Yes		
96 214-96	INTERNATIONAL FALLS	INTERNATIONAL FALLS	Commercial	11/26/2018	\$ 726.72	Yes	No		Yes		
96 214-96	INTERNATIONAL FALLS	INTERNATIONAL FALLS	Residential	11/26/2018	\$ 1,119.88				Yes		
97 244-97	DETROIT LAKES	DETROIT LAKES	Residential	11/26/2018	\$ 3,831.91				Yes		
97 244-97	DETROIT LAKES	DETROIT LAKES	Residential	11/26/2018	\$ 3,532.98				Yes		
97 244-97	DETROIT LAKES	DETROIT LAKES	Residential	11/26/2018	\$ 3,883.16				Yes		
98 005-98	RUSH CITY	RUSH CITY	Commercial	11/26/2018	\$ 1,004.73	Yes	No		Yes		
98 004-98	NORTH BRANCH	NORTH BRANCH	Residential	11/26/2018	\$ 1,227.36				Yes		
98 004-98	NORTH BRANCH	NORTH BRANCH	Residential	11/26/2018	\$ 1,234.43				Yes		
98 004-98	NORTH BRANCH	NORTH BRANCH	Residential	11/26/2018	\$ 1,249.84				Yes		
98 004-98	NORTH BRANCH	NORTH BRANCH	Residential	11/26/2018	\$ 1,189.93				Yes		
98 004-98	NORTH BRANCH	NORTH BRANCH	Residential	11/26/2018	\$ 1,189.73				Yes		
98 004-98	NORTH BRANCH	NORTH BRANCH	Residential	11/26/2018	\$ 1,200.41				Yes		

Op District	Tax District	City	Residential / Commercial	Const Complete Date	Total Contractor Charges	CEM?	CIAC Required?	CIAC Collected	Follow Tariff?	Adj Amount	Comment
98 004-98	NORTH BRANCH	NORTH BRANCH	Residential	11/26/2018	\$ 1,223.81				Yes		
98 004-98	NORTH BRANCH	NORTH BRANCH	Residential	11/26/2018	\$ 1,193.64				Yes		
98 004-98	NORTH BRANCH	NORTH BRANCH	Residential	11/26/2018	\$ 1,201.47				Yes		
98 004-98	NORTH BRANCH	NORTH BRANCH	Residential	11/26/2018	\$ 1,163.29				Yes		
97 249-97	BEMIDJI	BEMIDJI	Residential	11/26/2018	\$ 844.73				Yes		
97 249-97	BEMIDJI	BEMIDJI	Residential	11/26/2018	\$ 853.45				Yes		
97 249-97	BEMIDJI	BEMIDJI	Commercial	11/26/2018	\$ 2,182.24	Yes	No		Yes		
97 249-97	BEMIDJI	BEMIDJI	Residential	11/26/2018	\$ 1,506.20				Yes		
98 024-98	SANDSTONE	SANDSTONE	Commercial	11/26/2018	\$ 7,193.16	Yes	No		Yes		
97 249-97	BEMIDJI	BEMIDJI	Commercial	11/26/2018	\$ 4,198.52	Yes	No		Yes		
96 179-96	BARNUM	BARNUM	Residential	11/26/2018	\$ 1,498.51				Yes		
89 176-89	AITKIN	AITKIN	Commercial	11/26/2018	\$ 1,025.57	Yes	No		Yes		
94 421-94	ALBERT LEA	ALBERT LEA	Commercial	11/27/2018	\$ 1,901.90	Yes	No		Yes		
94 422-94	ALBERT LEA	ALBERT LEA	Residential	11/27/2018	\$ 749.79				Yes		
95 173-95	ST CHARLES	ST CHARLES	Residential	11/27/2018	\$ 736.24				Yes		
95 151-95	EYOTA	EYOTA	Residential	11/27/2018	\$ 752.84				Yes		
95 151-95	EYOTA	EYOTA	Residential	11/27/2018	\$ 1,061.96				Yes		
93 008-93	LAKEVILLE	LAKEVILLE	Residential	11/28/2018	\$ 976.94				Yes		
93 007-93	APPLE VALLEY	APPLE VALLEY	Residential	11/28/2018	\$ 1,225.72				Yes		
95 160-95	ROCHESTER	ROCHESTER	Commercial	11/28/2018	\$ 2,939.11	Yes	No		Yes		
95 135-95	LA CRESCENT	LA CRESCENT	Commercial	11/28/2018	\$ 1,220.47	Yes	No		Yes		
95 135-95	LA CRESCENT	LA CRESCENT	Commercial	11/28/2018	\$ 1,824.70	Yes	No		Yes		
99 085-99	SANBORN	SANBORN	Residential	11/28/2018	\$ 1,001.04				Yes		
99 085-99	SANBORN	SANBORN	Commercial	11/28/2018	\$ 2,473.56	Yes	No		Yes		
93 294-93	EAGAN	EAGAN	Commercial	11/28/2018	\$ 9,775.66	Yes	No		Yes		
95 134-95	HOUSTON	HOUSTON	Commercial	11/30/2018	\$ 654.76	Yes	No		Yes		
95 160-95	ROCHESTER	ROCHESTER	Residential	11/30/2018	\$ 788.17				Yes		
96 181-96	CLOQUET	CLOQUET	Commercial	12/3/2018	\$ 1,443.23	Yes	No		Yes		
89 288-89	SEBEKA	SEBEKA	Commercial	12/3/2018	\$ 1,379.30	Yes	No		Yes		
96 213-96	INTERNATIONAL FALLS	INTERNATIONAL FALLS	Commercial	12/3/2018	\$ 2,818.53	Yes	No		Yes		
97 342-97	ECKELS	ECKELS	Commercial	12/3/2018	\$ 2,772.09	Yes	No		Yes		
89 251-89	PARK RAPIDS	PARK RAPIDS	Residential	12/3/2018	\$ 1,819.07				Yes		
95 160-95	ROCHESTER	ROCHESTER	Residential	12/3/2018	\$ 552.54				Yes		
95 318-95	PINE ISLAND	PINE ISLAND	Residential	12/3/2018	\$ 567.57				Yes		
95 160-95	ROCHESTER	ROCHESTER	Residential	12/3/2018	\$ 708.12				Yes		
95 160-95	ROCHESTER	ROCHESTER	Residential	12/3/2018	\$ 762.92				Yes		
95 160-95	ROCHESTER	ROCHESTER	Residential	12/3/2018	\$ 533.72				Yes		
95 160-95	ROCHESTER	ROCHESTER	Residential	12/3/2018	\$ 757.14				Yes		
98 004-98	NORTH BRANCH	NORTH BRANCH	Residential	12/3/2018	\$ 1,400.69				Yes		
98 307-98	PINE CITY	PINE CITY	Residential	12/3/2018	\$ 943.07				Yes		
98 307-98	PINE CITY	PINE CITY	Residential	12/3/2018	\$ 919.89				Yes		
95 097-95	CLAREMONT	CLAREMONT	Residential	12/3/2018	\$ 697.76				Yes		
98 004-98	NORTH BRANCH	NORTH BRANCH	Residential	12/3/2018	\$ 1,373.78				Yes		
95 160-95	ROCHESTER	ROCHESTER	Commercial	12/3/2018	\$ 1,746.02	Yes	No		Yes		
95 160-95	ROCHESTER	ROCHESTER	Commercial	12/3/2018	\$ 1,695.14	Yes	No		Yes		
95 129-95	PINE ISLAND	PINE ISLAND	Residential	12/3/2018	\$ 785.48				Yes		
95 145-95	BYRON	BYRON	Residential	12/3/2018	\$ 680.56				Yes		
95 102-95	KASSON	KASSON	Residential	12/3/2018	\$ 729.04				Yes		
98 020-98	FINLAYSON	FINLAYSON	Residential	12/3/2018	\$ 836.31				Yes		
96 231-96	HERMANTOWN	HERMANTOWN	Commercial	12/3/2018	\$ 5,245.71	Yes	No		Yes		
96 181-96	CLOQUET	CLOQUET	Commercial	12/3/2018	\$ 586.54	Yes	No		Yes		
97 243-97	DETROIT LAKES	DETROIT LAKES	Residential	12/3/2018	\$ 878.37				Yes		
97 243-97	DETROIT LAKES	DETROIT LAKES	Residential	12/3/2018	\$ 953.25				Yes		
97 243-97	DETROIT LAKES	DETROIT LAKES	Commercial	12/3/2018	\$ 4,067.75	Yes	No		Yes		
97 244-97	DETROIT LAKES	DETROIT LAKES	Commercial	12/3/2018	\$ 6,795.76	Yes	No		Yes		
95 160-95	ROCHESTER	ROCHESTER	Commercial	12/4/2018	\$ 2,595.02	Yes	No		Yes		
95 160-95	ROCHESTER	ROCHESTER	Commercial	12/5/2018	\$ 2,403.93	Yes	No		Yes		
95 160-95	ROCHESTER	ROCHESTER	Commercial	12/5/2018	\$ 2,397.29	Yes	No		Yes		
94 067-94	FAIRMONT	FAIRMONT	Residential	12/9/2018	\$ 2,451.62	Yes	No		Yes		
94 422-94	ALBERT LEA	ALBERT LEA	Residential	12/9/2018	\$ 2,216.25				Yes		
94 421-94	ALBERT LEA	ALBERT LEA	Commercial	12/9/2018	\$ 3,257.73	Yes	No		Yes		
95 160-95	ROCHESTER	ROCHESTER	Residential	12/9/2018	\$ 947.92				Yes		

Op District	Tax District	City	Residential / Commercial	Const Complete Date	Total Contractor Charges	CEM?	CIAC Required?	CIAC Collected	Follow Tariff?	Adj Amount	Comment
95	160-95	ROCHESTER	Residential	12/9/2018	\$ 982.20				Yes		
95	160-95	ROCHESTER	Residential	12/9/2018	\$ 1,067.90				Yes		
95	160-95	ROCHESTER	Residential	12/9/2018	\$ 1,265.93				Yes		
95	155-95	BYRON	Residential	12/9/2018	\$ 1,980.77				Yes		
95	155-95	BYRON	Commercial	12/9/2018	\$ 5,068.65	Yes	No		Yes		
95	155-95	BYRON	Commercial	12/9/2018	\$ 4,996.40	Yes	No		Yes		
95	160-95	CASCADE	Residential	12/9/2018	\$ 896.50				Yes		
95	160-95	CASCADE	Residential	12/9/2018	\$ 883.53				Yes		
95	163-95	STEWARTVILLE	Residential	12/9/2018	\$ 1,008.71				Yes		
95	163-95	STEWARTVILLE	Residential	12/9/2018	\$ 1,008.71				Yes		
95	173-95	ST CHARLES	Commercial	12/9/2018	\$ 1,019.45	Yes	No		Yes		
95	147-95	CHATFIELD	Residential	12/9/2018	\$ 1,268.11				Yes		
95	147-95	CHATFIELD	Residential	12/9/2018	\$ 2,044.61				Yes		
95	147-95	CHATFIELD	Residential	12/9/2018	\$ 2,175.61				Yes		
95	173-95	ST CHARLES	Residential	12/9/2018	\$ 1,094.41				Yes		
95	160-95	ROCHESTER	Residential	12/9/2018	\$ 951.50				Yes		
95	160-95	ROCHESTER	Residential	12/9/2018	\$ 1,358.88				Yes		
95	160-95	ROCHESTER	Residential	12/9/2018	\$ 1,020.06				Yes		
95	153-95	ROCHESTER	Residential	12/9/2018	\$ 1,140.04				Yes		
95	160-95	ROCHESTER	Residential	12/9/2018	\$ 1,715.91				Yes		
95	160-95	ROCHESTER	Residential	12/9/2018	\$ 1,788.55				Yes		
95	160-95	ROCHESTER	Residential	12/9/2018	\$ 1,799.81				Yes		
95	160-95	ROCHESTER	Residential	12/9/2018	\$ 1,799.81				Yes		
95	160-95	ROCHESTER	Residential	12/9/2018	\$ 1,882.95				Yes		
95	160-95	ROCHESTER	Residential	12/9/2018	\$ 1,042.06				Yes		
95	160-95	ROCHESTER	Residential	12/9/2018	\$ 1,096.81				Yes		
95	160-95	ROCHESTER	Residential	12/9/2018	\$ 1,084.62				Yes		
95	160-95	ROCHESTER	Residential	12/9/2018	\$ 1,799.81				Yes		
95	160-95	ROCHESTER	Residential	12/9/2018	\$ 1,799.81				Yes		
95	160-95	ROCHESTER	Residential	12/9/2018	\$ 1,864.52				Yes		
95	160-95	ROCHESTER	Residential	12/9/2018	\$ 916.21				Yes		
94	053-94	JACKSON	Commercial	12/9/2018	\$ 7,757.10	Yes	No		Yes		
95	132-95	ZUMBROTA	Commercial	12/9/2018	\$ 1,799.80	Yes	No		Yes		
95	132-95	ZUMBROTA	Residential	12/9/2018	\$ 969.34				Yes		
95	132-95	ZUMBROTA	Residential	12/9/2018	\$ 893.77				Yes		
95	132-95	ZUMBROTA	Residential	12/9/2018	\$ 1,048.94				Yes		
95	132-95	ZUMBROTA	Residential	12/9/2018	\$ 1,016.57				Yes		
95	160-95	ROCHESTER	Commercial	12/9/2018	\$ 5,589.81	Yes	No		Yes		
89	284-89	MENAGHA	Commercial	12/10/2018	\$ 2,995.22	Yes	No		Yes		
96	181-96	CARLTON	Commercial	12/10/2018	\$ 8,970.92	Yes	No		Yes		
97	259-97	ADA	Residential	12/10/2018	\$ 964.90				Yes		
97	243-97	DETROIT LAKES	Commercial	12/10/2018	\$ 5,900.73	Yes	No		Yes		
97	243-97	DETROIT LAKES	Commercial	12/10/2018	\$ 4,171.93	Yes	No		Yes		
97	244-97	DETROIT LAKES	Commercial	12/10/2018	\$ 3,449.04	Yes	No		Yes		
97	248-97	BEMIDJI	Commercial	12/10/2018	\$ 1,586.48	Yes	No		Yes		
95	160-95	ROCHESTER	Commercial	12/11/2018	\$ 27,771.40	Yes	No		Yes		
93	330-93	LAKEVILLE	Commercial	12/11/2018	\$ 2,099.11	Yes	No		Yes		
95	160-95	ROCHESTER	Commercial	1/27/2021	\$ 3,635.85	Yes	Yes	Yes	Yes		CEM INCLUDES WINTER CHARGES - CIAC collected on related main job
95	160-95	ROCHESTER	Commercial	12/12/2018	\$ 5,303.56	Yes	No		Yes		
93	294-93	EAGAN	Commercial	12/12/2018	\$ 7,173.47	Yes	No		Yes		
95	129-95	PINE ISLAND	Commercial	12/12/2018	\$ 1,897.72	Yes	No		Yes		
95	131-95	WANAMINGO	Commercial	12/12/2018	\$ 1,856.67	Yes	No		Yes		
95	160-95	ROCHESTER	Commercial	12/12/2018	\$ 913.93	Yes	No		Yes		
95	160-95	ROCHESTER	Residential	12/12/2018	\$ 963.56				Yes		
89	291-89	WADENA	Commercial	12/17/2018	\$ 1,436.14	Yes	No		Yes		
95	160-95	ROCHESTER	Commercial	12/17/2018	\$ 4,386.86	Yes	No		Yes		
95	160-95	ROCHESTER	Commercial	12/17/2018	\$ 4,366.27	Yes	No		Yes		
93	294-93	EAGAN	Commercial	12/17/2018	\$ 2,572.60	Yes	No		Yes		
95	160-95	ROCHESTER	Commercial	12/17/2018	\$ 2,220.61	Yes	No		Yes		
89	268-89	THIEF RIVER FALLS	Commercial	12/17/2018	\$ 6,303.66	Yes	No		yes		
96	480-96	ESKO	Commercial	12/17/2018	\$ 3,678.94	Yes	No		Yes		
89	291-89	WADENA	Commercial	12/19/2018	\$ 2,235.22	Yes	No		Yes		

Op District	Tax District	City	Residential / Commercial	Const Complete Date	Total Contractor Charges	CEM?	CIAC Required?	CIAC Collected	Follow Tariff?	Adj Amount	Comment
95 132-95	ZUMBROTA		Commercial	12/21/2018	\$ 4,484.23	Yes	No		Yes		
93 008-93	LAKEVILLE		Commercial	12/23/2018	\$ 9,078.65	Yes	No		Yes		
96 201-96	COLERAINE		Commercial	12/27/2018	\$ 817.71	Yes	No		Yes		
96 204-96	GRAND RAPIDS		Commercial	1/27/2019	\$ 7,846.01	Yes	No		Yes		
93 007-93	ROSEMOUNT		Commercial	2/10/2019	\$ 2,569.54	Yes	No		Yes		
95 145-95	BYRON		Commercial	2/13/2019	\$ 1,793.43	Yes	No		Yes		
93 010-93	FARMINGTON		Commercial	2/26/2019	\$ 2,045.62	Yes	No		Yes		
93 010-93	FARMINGTON		Commercial	3/4/2019	\$ 5,569.34	Yes	No		Yes		
95 160-95	ROCHESTER		Residential	4/1/2019	\$ 907.35				Yes		
95 160-95	ROCHESTER		Residential	4/1/2019	\$ 897.24				Yes		
95 160-95	ROCHESTER		Residential	4/2/2019	\$ 805.30				Yes		
95 160-95	ROCHESTER		Residential	4/2/2019	\$ 776.26				Yes		
95 160-95	ROCHESTER		Commercial	4/4/2019	\$ 3,537.09	Yes	No		Yes		
95 160-95	ROCHESTER		Residential	4/8/2019	\$ 755.18				Yes		
93 007-93	ROSEMOUNT		Residential	4/9/2019	\$ 787.41				Yes		
93 007-93	ROSEMOUNT		Residential	4/9/2019	\$ 1,439.92				Yes		
93 007-93	ROSEMOUNT		Residential	4/9/2019	\$ 746.93				Yes		
93 007-93	ROSEMOUNT		Residential	4/9/2019	\$ 710.13				Yes		
93 007-93	ROSEMOUNT		Residential	4/10/2019	\$ 769.01				Yes		
93 008-93	LAKEVILLE		Residential	4/10/2019	\$ 646.21				Yes		
95 146-95	ROCHESTER		Residential	4/12/2019	\$ 774.49				Yes		
93 008-93	LAKEVILLE		Residential	4/15/2019	\$ 692.86				Yes		
93 008-93	LAKEVILLE		Residential	4/15/2019	\$ 792.22				Yes		
93 008-93	LAKEVILLE		Residential	4/15/2019	\$ 659.00				Yes		
93 008-93	LAKEVILLE		Residential	4/15/2019	\$ 696.54				Yes		
93 008-93	LAKEVILLE		Residential	4/15/2019	\$ 671.90				Yes		
98 023-98	PINE CITY		Residential	4/15/2019	\$ 1,622.53				Yes		
98 023-98	PINE CITY		Residential	4/15/2019	\$ 838.66				Yes		
98 023-98	PINE CITY		Residential	4/15/2019	\$ 859.13				Yes		
93 008-93	LAKEVILLE		Residential	4/16/2019	\$ 751.88				Yes		
93 008-93	LAKEVILLE		Residential	4/16/2019	\$ 714.94				Yes		
93 008-93	LAKEVILLE		Residential	4/16/2019	\$ 678.14				Yes		
93 008-93	LAKEVILLE		Residential	4/16/2019	\$ 692.86				Yes		
93 008-93	LAKEVILLE		Residential	4/16/2019	\$ 651.68				Yes		
93 316-93	LAKEVILLE		Residential	4/17/2019	\$ 723.50				Yes		
93 316-93	ROSEMOUNT		Residential	4/17/2019	\$ 692.86				Yes		
98 005-98	RUSH CITY		Residential	4/17/2019	\$ 909.20				Yes		
98 005-98	RUSH CITY		Residential	4/17/2019	\$ 899.73				Yes		
95 160-95	ROCHESTER		Residential	4/17/2019	\$ 1,202.89				Yes		
95 153-95	ROCHESTER		Residential	4/17/2019	\$ 791.69				Yes		
95 153-95	ROCHESTER		Residential	4/17/2019	\$ 784.81				Yes		
95 153-95	ROCHESTER		Residential	4/17/2019	\$ 756.27				Yes		
93 010-93	FARMINGTON		Residential	4/18/2019	\$ 1,480.35				Yes		
93 007-93	ROSEMOUNT		Residential	4/18/2019	\$ 784.86				Yes		
93 007-93	ROSEMOUNT		Residential	4/18/2019	\$ 758.41				Yes		
93 007-93	ROSEMOUNT		Residential	4/18/2019	\$ 781.32				Yes		
95 160-95	ROCHESTER		Residential	4/18/2019	\$ 757.29				Yes		
95 153-95	ROCHESTER		Residential	4/18/2019	\$ 753.89				Yes		
95 160-95	ROCHESTER		Residential	4/18/2019	\$ 771.09				Yes		
95 160-95	ROCHESTER		Residential	4/18/2019	\$ 749.06				Yes		
95 160-95	ROCHESTER		Residential	4/18/2019	\$ 736.69				Yes		
95 160-95	ROCHESTER		Residential	4/18/2019	\$ 719.49				Yes		
93 008-93	LAKEVILLE		Residential	4/19/2019	\$ 729.66				Yes		
93 008-93	LAKEVILLE		Residential	4/19/2019	\$ 714.94				Yes		
93 008-93	LAKEVILLE		Residential	4/19/2019	\$ 707.58				Yes		
93 007-93	ROSEMOUNT		Residential	4/19/2019	\$ 819.20				Yes		
95 146-95	ROCHESTER		Residential	4/19/2019	\$ 774.49				Yes		
95 146-95	ROCHESTER		Residential	4/19/2019	\$ 774.49				Yes		
95 146-95	ROCHESTER		Residential	4/19/2019	\$ 774.49				Yes		
95 146-95	ROCHESTER		Residential	4/19/2019	\$ 736.69				Yes		
93 008-93	LAKEVILLE		Residential	4/22/2019	\$ 700.22				Yes		
97 248-97	BEMIDJI		Residential	4/22/2019	\$ 970.35				Yes		

Op District	Tax District	City	Residential / Commercial	Const Complete Date	Total Contractor Charges	CEM?	CIAC Required?	CIAC Collected	Follow Tariff?	Adj Amount	Comment
95 160-95	ROCHESTER	Residential	4/22/2019	\$ 813.39					Yes		
93 008-93	LAKEVILLE	Residential	4/23/2019	\$ 700.22					Yes		
93 008-93	LAKEVILLE	Residential	4/23/2019	\$ 692.86					Yes		
93 008-93	LAKEVILLE	Residential	4/23/2019	\$ 688.44					Yes		
93 316-93	LAKEVILLE	Residential	4/23/2019	\$ 751.74					Yes		
93 008-93	LAKEVILLE	Residential	4/23/2019	\$ 722.30					Yes		
93 008-93	LAKEVILLE	Residential	4/23/2019	\$ 692.86					Yes		
93 008-93	LAKEVILLE	Residential	4/23/2019	\$ 678.14					Yes		
97 248-97	BEMIDJI	Residential	4/23/2019	\$ 1,270.51					Yes		
97 249-97	BEMIDJI	Residential	4/23/2019	\$ 879.77					Yes		
97 248-97	BEMIDJI	Residential	4/24/2019	\$ 1,704.62					Yes		
98 027-98	WILLOW RIVER	Residential	4/24/2019	\$ 1,061.43					Yes		
98 026-98	STURGEON LAKE	Residential	4/24/2019	\$ 932.48					Yes		
93 007-93	ROSEMOUNT	Residential	4/25/2019	\$ 667.44					Yes		
93 008-93	LAKEVILLE	Residential	4/25/2019	\$ 733.34					Yes		
93 008-93	LAKEVILLE	Residential	4/25/2019	\$ 718.62					Yes		
93 008-93	LAKEVILLE	Residential	4/25/2019	\$ 714.94					Yes		
93 008-93	LAKEVILLE	Residential	4/26/2019	\$ 689.18					Yes		
93 008-93	LAKEVILLE	Residential	4/26/2019	\$ 762.78					Yes		
93 008-93	LAKEVILLE	Residential	4/26/2019	\$ 714.94					Yes		
93 008-93	LAKEVILLE	Residential	4/26/2019	\$ 725.98					Yes		
93 008-93	LAKEVILLE	Commercial	4/29/2019	\$ 5,164.35	Yes	No			Yes		
93 011-93	CANNON FALLS	Residential	4/30/2019	\$ 730.38					Yes		
95 102-95	KASSON	Residential	5/2/2019	\$ 830.23					Yes		
95 102-95	KASSON	Residential	5/2/2019	\$ 907.75					Yes		
93 031-93	ELKO NEW MARKET	Residential	5/2/2019	\$ 810.62					Yes		
93 316-93	LAKEVILLE	Residential	5/2/2019	\$ 748.06					Yes		
93 316-93	LAKEVILLE	Residential	5/2/2019	\$ 740.70					Yes		
95 102-95	KASSON	Residential	5/3/2019	\$ 837.49					Yes		
93 007-93	ROSEMOUNT	Residential	5/3/2019	\$ 725.98					Yes		
93 007-93	ROSEMOUNT	Residential	5/3/2019	\$ 755.42					Yes		
93 007-93	ROSEMOUNT	Residential	5/3/2019	\$ 696.54					Yes		
93 007-93	ROSEMOUNT	Residential	5/3/2019	\$ 773.82					Yes		
95 131-95	WANAMINGO	Residential	5/3/2019	\$ 827.17					Yes		
98 015-98	MORA	Commercial	5/6/2019	\$ 3,829.20	Yes	No			Yes		
93 007-93	ROSEMOUNT	Residential	5/6/2019	\$ 1,886.17					Yes		
95 129-95	PINE ISLAND	Residential	5/6/2019	\$ 853.26					Yes		
93 296-93	EAGAN	Residential	5/7/2019	\$ 654.83					Yes		
93 316-93	LAKEVILLE	Residential	5/7/2019	\$ 730.17					Yes		
95 106-95	WEST CONCORD	Residential	5/7/2019	\$ 1,161.20					Yes		
93 008-93	LAKEVILLE	Residential	5/8/2019	\$ 725.81					Yes		
93 008-93	LAKEVILLE	Residential	5/9/2019	\$ 696.54					Yes		
93 008-93	LAKEVILLE	Residential	5/9/2019	\$ 718.62					Yes		
93 008-93	LAKEVILLE	Residential	5/9/2019	\$ 727.22					Yes		
93 008-93	LAKEVILLE	Residential	5/9/2019	\$ 725.98					Yes		
93 008-93	LAKEVILLE	Residential	5/9/2019	\$ 714.94					Yes		
95 160-95	ROCHESTER	Residential	5/9/2019	\$ 790.19					Yes		
95 160-95	ROCHESTER	Residential	5/9/2019	\$ 723.71					Yes		
93 008-93	LAKEVILLE	Residential	5/10/2019	\$ 689.01					Yes		
93 008-93	LAKEVILLE	Residential	5/10/2019	\$ 700.22					Yes		
93 008-93	LAKEVILLE	Residential	5/10/2019	\$ 685.68					Yes		
93 008-93	LAKEVILLE	Residential	5/10/2019	\$ 714.94					Yes		
96 225-96	FAYAL	Residential	5/13/2019	\$ 841.88					Yes		
96 480-96	ESKO	Residential	5/13/2019	\$ 1,831.26					Yes		
95 129-95	PINE ISLAND	Commercial	5/13/2019	\$ 1,009.32	Yes	No			yes		
95 146-95	ROCHESTER	Residential	5/13/2019	\$ 675.86					Yes		
95 160-95	ROCHESTER	Residential	5/13/2019	\$ 723.34					Yes		
95 146-95	ROCHESTER	Residential	5/13/2019	\$ 748.90					Yes		
95 146-95	ROCHESTER	Residential	5/13/2019	\$ 804.71					Yes		
95 146-95	ROCHESTER	Residential	5/13/2019	\$ 734.38					Yes		
93 008-93	LAKEVILLE	Residential	5/14/2019	\$ 711.26					Yes		
93 008-93	LAKEVILLE	Residential	5/14/2019	\$ 740.70					Yes		

Op District	Tax District	City	Residential / Commercial	Const Complete Date	Total Contractor Charges	CEM?	CIAC Required?	CIAC Collected	Follow Tariff?	Adj Amount	Comment
93	008-93	LAKEVILLE	Residential	5/14/2019	\$ 705.09				Yes		
93	008-93	LAKEVILLE	Residential	5/14/2019	\$ 718.62				Yes		
93	008-93	LAKEVILLE	Residential	5/14/2019	\$ 689.18				Yes		
93	008-93	LAKEVILLE	Residential	5/14/2019	\$ 692.86				Yes		
95	160-95	ROCHESTER	Residential	5/14/2019	\$ 753.79				Yes		
95	160-95	ROCHESTER	Residential	5/14/2019	\$ 797.45				Yes		
99	313-99	MOUNTAIN LAKE	Residential	5/15/2019	\$ 744.32				Yes		
93	316-93	LAKEVILLE	Residential	5/15/2019	\$ 706.47				Yes		
93	007-93	ROSEMOUNT	Residential	5/15/2019	\$ 766.46				Yes		
93	007-93	ROSEMOUNT	Residential	5/15/2019	\$ 722.30				Yes		
93	007-93	ROSEMOUNT	Residential	5/15/2019	\$ 733.34				Yes		
93	008-93	LAKEVILLE	Residential	5/15/2019	\$ 748.06				Yes		
98	023-98	PINE CITY	Commercial	5/15/2019	\$ 1,571.04	Yes	No		Yes		
96	238-96	PROCTOR	Residential	5/15/2019	\$ 1,873.66				Yes		
95	134-95	HOUSTON	Commercial	5/15/2019	\$ 3,430.57	Yes	No		Yes		
95	160-95	ROCHESTER	Residential	5/15/2019	\$ 1,171.95				Yes		
95	168-95	PLAINVIEW	Residential	5/16/2019	\$ 832.37				Yes		
95	129-95	PINE ISLAND	Residential	5/16/2019	\$ 827.17				Yes		
96	181-96	CLOQUET	Residential	5/17/2019	\$ 2,033.61				yes		
93	008-93	LAKEVILLE	Residential	5/20/2019	\$ 692.86				Yes		
93	008-93	LAKEVILLE	Residential	5/20/2019	\$ 715.90				Yes		
93	008-93	LAKEVILLE	Residential	5/20/2019	\$ 744.14				Yes		
93	010-93	FARMINGTON	Residential	5/20/2019	\$ 766.46				Yes		
95	160-95	ROCHESTER	Commercial	5/20/2019	\$ 632.50	Yes	No		Yes		
95	160-95	ROCHESTER	Residential	5/20/2019	\$ 749.83				Yes		
95	156-95	ROCHESTER	Residential	5/20/2019	\$ 767.90				Yes		
95	160-95	ROCHESTER	Residential	5/20/2019	\$ 790.19				Yes		
96	203-96	GRAND RAPIDS	Residential	5/20/2019	\$ 1,848.87				Yes		
97	249-97	BEMIDJI	Residential	5/20/2019	\$ 1,596.60				Yes		
93	316-93	LAKEVILLE	Residential	5/21/2019	\$ 695.98				Yes		
93	316-93	LAKEVILLE	Residential	5/21/2019	\$ 726.94				Yes		
93	316-93	LAKEVILLE	Residential	5/21/2019	\$ 754.46				Yes		
93	296-93	EAGAN	Residential	5/21/2019	\$ 722.73				Yes		
93	296-93	EAGAN	Residential	5/21/2019	\$ 711.26				Yes		
93	296-93	EAGAN	Residential	5/21/2019	\$ 696.54				Yes		
95	160-95	ROCHESTER	Residential	5/22/2019	\$ 658.15				Yes		
95	160-95	ROCHESTER	Residential	5/22/2019	\$ 753.21				Yes		
95	146-95	ROCHESTER	Residential	5/22/2019	\$ 764.10				Yes		
95	160-95	ROCHESTER	Residential	5/22/2019	\$ 833.13				Yes		
95	132-95	ZUMBROTA	Residential	5/23/2019	\$ 678.68				Yes		
95	132-95	ZUMBROTA	Residential	5/23/2019	\$ 675.05				Yes		
95	102-95	KASSON	Residential	5/23/2019	\$ 782.93				Yes		
97	323-97	SOLWAY	Residential	5/23/2019	\$ 2,956.39				Yes		
95	102-95	KASSON	Residential	5/24/2019	\$ 815.60				Yes		
95	102-95	KASSON	Residential	5/24/2019	\$ 827.17				Yes		
93	008-93	LAKEVILLE	Residential	5/28/2019	\$ 1,380.47				Yes		
93	008-93	LAKEVILLE	Residential	5/28/2019	\$ 717.51				Yes		
93	008-93	LAKEVILLE	Residential	5/28/2019	\$ 714.94				Yes		
93	030-93	FARMINGTON	Residential	5/28/2019	\$ 777.50				Yes		
95	160-95	ROCHESTER	Residential	5/28/2019	\$ 769.43				Yes		
95	145-95	BYRON	Residential	5/28/2019	\$ 741.64				Yes		
95	145-95	BYRON	Residential	5/28/2019	\$ 834.43				Yes		
95	145-95	BYRON	Residential	5/28/2019	\$ 820.41				Yes		
93	008-93	LAKEVILLE	Residential	5/29/2019	\$ 733.34				Yes		
93	008-93	LAKEVILLE	Residential	5/29/2019	\$ 723.50				Yes		
93	008-93	LAKEVILLE	Residential	5/29/2019	\$ 716.62				Yes		
93	008-93	LAKEVILLE	Residential	5/29/2019	\$ 740.70				Yes		
93	008-93	LAKEVILLE	Residential	5/29/2019	\$ 748.06				Yes		
99	314-99	ORTONVILLE	Residential	5/29/2019	\$ 996.78				Yes		
95	160-95	ROCHESTER	Commercial	5/29/2019	\$ 1,296.71	Yes	No		yes		
96	221-96	PROCTOR	Commercial	5/29/2019	\$ 2,602.11	Yes	No		Yes		
93	008-93	LAKEVILLE	Residential	5/30/2019	\$ 1,366.12				Yes		

Op District	Tax District	City	Residential / Commercial	Const Complete Date	Total Contractor Charges	CEM?	CIAC Required?	CIAC Collected	Follow Tariff?	Adj Amount	Comment
93 008-93	LAKEVILLE	Residential	5/30/2019	\$ 1,358.76					Yes		
93 008-93	LAKEVILLE	Residential	5/30/2019	\$ 1,358.76					Yes		
93 008-93	LAKEVILLE	Residential	5/30/2019	\$ 1,363.24					Yes		
99 479-99	BALATON	Residential	5/30/2019	\$ 943.31					Yes		
96 221-96	PROCTOR	Commercial	5/30/2019	\$ 3,435.54	Yes	no			yes		
95 131-95	WANAMINGO	Residential	5/30/2019	\$ 823.54					Yes		
93 008-93	LAKEVILLE	Residential	5/31/2019	\$ 702.86					Yes		
93 008-93	LAKEVILLE	Residential	5/31/2019	\$ 714.94					Yes		
93 008-93	LAKEVILLE	Residential	5/31/2019	\$ 751.74					Yes		
89 268-89	THIEF RIVER FALLS	Residential	5/31/2019	\$ 2,146.71					Yes		
97 243-97	DETROIT LAKES	Residential	5/31/2019	\$ 963.29					Yes		
96 199-96	CALUMET	Residential	5/31/2019	\$ 2,471.40					Yes		
96 199-96	CALUMET	Residential	5/31/2019	\$ 2,694.82					Yes		
95 132-95	ZUMBROTA	Residential	5/31/2019	\$ 753.21					Yes		
99 079-99	WORTHINGTON	Commercial	5/31/2019	\$ 1,384.26	Yes	no			yes		
95 318-95	ORONOCO	Residential	6/1/2019	\$ 847.92					Yes		
95 318-95	ORONOCO	Residential	6/1/2019	\$ 854.46					Yes		
95 318-95	ORONOCO	Residential	6/1/2019	\$ 848.07					Yes		
93 294-93	EAGAN	Commercial	6/2/2019	\$ 1,461.06	Yes	No			yes		
93 008-93	LAKEVILLE	Residential	6/3/2019	\$ 696.15					Yes		
93 008-93	LAKEVILLE	Residential	6/3/2019	\$ 707.16					Yes		
93 008-93	LAKEVILLE	Residential	6/3/2019	\$ 743.59					Yes		
97 243-97	LAKEVIEW	Residential	6/3/2019	\$ 936.36					Yes		
98 004-98	NORTH BRANCH	Residential	6/3/2019	\$ 1,421.16					Yes		
98 004-98	NORTH BRANCH	Residential	6/3/2019	\$ 1,485.15					Yes		
98 004-98	NORTH BRANCH	Residential	6/3/2019	\$ 1,441.66					Yes		
89 287-89	SEBEKA	Commercial	6/3/2019	\$ 983.11	Yes	no			yes		
97 342-97	BEMIDJI	Residential	6/4/2019	\$ 4,013.72					Yes		
93 008-93	LAKEVILLE	Residential	6/4/2019	\$ 712.72					Yes		
93 008-93	LAKEVILLE	Residential	6/4/2019	\$ 718.17					Yes		
93 008-93	LAKEVILLE	Residential	6/4/2019	\$ 747.53					Yes		
97 243-97	DETROIT LAKES	Commercial	6/4/2019	\$ 4,099.21	Yes	No			yes		
97 243-97	DETROIT LAKES	Residential	6/4/2019	\$ 1,586.22					Yes		
96 231-96	HERMANTOWN	Residential	6/4/2019	\$ 1,040.41					Yes		
89 291-89	WADENA	Residential	6/4/2019	\$ 1,514.01					Yes		
95 168-95	PLAINVIEW	Residential	6/4/2019	\$ 1,608.73					Yes		
95 145-95	ROCHESTER	Residential	6/4/2019	\$ 731.23					Yes		
93 008-93	LAKEVILLE	Residential	6/5/2019	\$ 707.16					Yes		
93 031-93	NEW MARKET	Residential	6/5/2019	\$ 839.28					Yes		
89 268-89	THIEF RIVER FALLS	Residential	6/5/2019	\$ 1,268.84					Yes		
89 268-89	THIEF RIVER FALLS	Residential	6/5/2019	\$ 1,823.73					Yes		
96 189-96	CLOQUET	Residential	6/5/2019	\$ 1,952.31					Yes		
93 007-93	ROSEMOUNT	Residential	6/6/2019	\$ 718.17					Yes		
97 243-97	DETROIT LAKES	Commercial	6/6/2019	\$ 3,290.67	Yes	No			yes		
97 243-97	DETROIT LAKES	Commercial	6/6/2019	\$ 2,517.10	Yes	No			yes		
98 015-98	MORA	Residential	6/6/2019	\$ 1,066.46					Yes		
89 280-89	STAPLES	Residential	6/6/2019	\$ 2,055.67					Yes		
95 160-95	ROCHESTER	Residential	6/6/2019	\$ 670.49					Yes		
95 160-95	ROCHESTER	Residential	6/6/2019	\$ 702.48					Yes		
95 160-95	ROCHESTER	Residential	6/6/2019	\$ 745.92					Yes		
95 160-95	ROCHESTER	Residential	6/6/2019	\$ 709.72					Yes		
95 160-95	ROCHESTER	Residential	6/6/2019	\$ 782.12					Yes		
95 160-95	ROCHESTER	Residential	6/6/2019	\$ 654.19					Yes		
93 297-93	FARMINGTON	Residential	6/7/2019	\$ 729.18					Yes		
93 007-93	ROSEMOUNT	Residential	6/7/2019	\$ 743.86					Yes		
93 007-93	ROSEMOUNT	Residential	6/7/2019	\$ 776.15					Yes		
95 153-95	ROCHESTER	Residential	6/7/2019	\$ 803.89					Yes		
95 153-95	ROCHESTER	Residential	6/7/2019	\$ 793.14					Yes		
95 153-95	BYRON	Residential	6/7/2019	\$ 764.34					Yes		
95 153-95	ROCHESTER	Residential	6/7/2019	\$ 764.34					Yes		
95 318-95	ORONOCO	Residential	6/7/2019	\$ 1,294.67					Yes		
95 318-95	ORONOCO	Residential	6/7/2019	\$ 709.84					Yes		

Op District	Tax District	City	Residential / Commercial	Const Complete Date	Total Contractor Charges	CEM?	CIAC Required?	CIAC Collected	Follow Tariff?	Adj Amount	Comment
89	191-89	CROSBY	Residential	6/10/2019	\$ 866.44				Yes		
97	259-97	ADA	Residential	6/10/2019	\$ 1,427.22				Yes		
97	259-97	ADA	Residential	6/10/2019	\$ 1,535.07				Yes		
98	015-98	MORA	Commercial	6/10/2019	\$ 1,997.31	Yes	No		Yes		
94	093-94	NEW RICHLAND	Residential	6/10/2019	\$ 687.30				Yes		
96	231-96	HERMANTOWN	Residential	6/10/2019	\$ 971.61				Yes		
93	008-93	LAKEVILLE	Residential	6/10/2019	\$ 688.81				Yes		
93	008-93	LAKEVILLE	Residential	6/10/2019	\$ 702.42				Yes		
93	008-93	LAKEVILLE	Residential	6/10/2019	\$ 732.85				Yes		
97	240-97	AUDUBON	Residential	6/11/2019	\$ 926.21				Yes		
98	004-98	NORTH BRANCH	Residential	6/11/2019	\$ 1,558.19				Yes		
98	005-98	RUSH CITY	Commercial	6/11/2019	\$ 1,014.48	Yes	No		yes		
96	181-96	CLOQUET	Residential	6/11/2019	\$ 990.12				Yes		
93	007-93	ROSEMOUNT	Residential	6/11/2019	\$ 824.16				Yes		
95	160-95	ROCHESTER	Commercial	6/11/2019	\$ 1,261.87	Yes	No		yes		
93	007-93	ROSEMOUNT	Residential	6/12/2019	\$ 714.50				Yes		
93	007-93	ROSEMOUNT	Residential	6/12/2019	\$ 707.16				Yes		
93	316-93	LAKEVILLE	Residential	6/12/2019	\$ 787.90				Yes		
93	316-93	LAKEVILLE	Residential	6/12/2019	\$ 746.79				Yes		
95	160-95	ROCHESTER	Commercial	6/12/2019	\$ 1,108.10	Yes	No		yes		
95	160-95	ROCHESTER	Commercial	6/12/2019	\$ 1,290.95	Yes	No		yes		
95	160-95	ROCHESTER	Commercial	6/12/2019	\$ 1,285.56	Yes	No		yes		
95	160-95	ROCHESTER	Commercial	6/12/2019	\$ 1,066.48	Yes	No		yes		
95	160-95	ROCHESTER	Commercial	6/12/2019	\$ 1,136.49	Yes	No		yes		
93	316-93	LAKEVILLE	Residential	6/12/2019	\$ 699.00				Yes		
95	160-95	ROCHESTER	Residential	6/13/2019	\$ 829.77				Yes		
95	128-95	ZUMBROTA	Residential	6/13/2019	\$ 808.05				Yes		
95	160-95	ROCHESTER	Residential	6/14/2019	\$ 779.57				Yes		
95	160-95	ROCHESTER	Residential	6/14/2019	\$ 717.55				Yes		
95	160-95	ROCHESTER	Residential	6/14/2019	\$ 738.88				Yes		
89	272-89	WARROAD	Commercial	6/14/2019	\$ 3,963.89	Yes	No		yes		
93	008-93	LAKEVILLE	Residential	6/14/2019	\$ 585.24				Yes		
93	008-93	LAKEVILLE	Residential	6/14/2019	\$ 721.84				Yes		
93	008-93	LAKEVILLE	Residential	6/14/2019	\$ 736.73				Yes		
93	008-93	LAKEVILLE	Residential	6/14/2019	\$ 703.49				Yes		
89	288-89	SEBEKA	Residential	6/14/2019	\$ 893.15				Yes		
93	008-93	LAKEVILLE	Residential	6/17/2019	\$ 751.20				yes		
96	209-96	NASHWALK	Commercial	6/17/2019	\$ 825.56	Yes	no		yes		
93	008-93	LAKEVILLE	Residential	6/17/2019	\$ 695.57				Yes		
93	008-93	LAKEVILLE	Residential	6/17/2019	\$ 699.82				Yes		
93	010-93	FARMINGTON	Residential	6/17/2019	\$ 760.59				Yes		
93	010-93	FARMINGTON	Residential	6/17/2019	\$ 644.12				Yes		
95	160-95	ROCHESTER	Commercial	6/17/2019	\$ 614.61	Yes	No		yes		
95	160-95	ROCHESTER	Commercial	6/17/2019	\$ 614.61	Yes	No		yes		
95	160-95	ROCHESTER	Commercial	6/17/2019	\$ 614.61	Yes	No		yes		
93	296-93	EAGAN	Residential	6/18/2019	\$ 1,209.86				Yes		
89	251-89	PARK RAPIDS	Residential	6/19/2019	\$ 1,451.67				Yes		
93	007-93	ROSEMOUNT	Residential	6/19/2019	\$ 743.12				Yes		
89	273-89	ROSEAU	Residential	6/19/2019	\$ 1,785.43				Yes		
93	296-93	EAGAN	Residential	6/19/2019	\$ 765.88				Yes		
89	273-89	ROSEAU	Residential	6/19/2019	\$ 1,864.21				Yes		
95	160-95	ROCHESTER	Residential	6/19/2019	\$ 906.95				Yes		
89	273-89	ROSEAU	Residential	6/20/2019	\$ 1,919.41				yes		
93	010-93	FARMINGTON	Residential	6/20/2019	\$ 600.07				Yes		
95	102-95	KASSON	Commercial	6/20/2019	\$ 4,285.35	Yes	no		yes		
93	008-93	LAKEVILLE	Residential	6/21/2019	\$ 715.20				Yes		
93	008-93	LAKEVILLE	Residential	6/24/2019	\$ 666.79				yes		
93	008-93	LAKEVILLE	Residential	6/24/2019	\$ 674.13				yes		
93	008-93	LAKEVILLE	Residential	6/24/2019	\$ 677.80				yes		
93	008-93	LAKEVILLE	Residential	6/24/2019	\$ 674.13				yes		
95	160-95	ROCHESTER	Residential	6/24/2019	\$ 726.69				yes		
95	160-95	ROCHESTER	Residential	6/24/2019	\$ 706.37				yes		

Op District	Tax District	City	Residential / Commercial	Const Complete Date	Total Contractor Charges	CEM?	CIAC Required?	CIAC Collected	Follow Tariff?	Adj Amount	Comment
95 146-95	ROCHESTER	ROCHESTER	Residential	6/24/2019	\$ 759.44				Yes		
95 160-95	ROCHESTER	ROCHESTER	Commercial	6/24/2019	\$ 614.61	Yes	No		yes		
99 314-99	ORTONVILLE	ORTONVILLE	Residential	6/24/2019	\$ 839.81				yes		
93 008-93	LAKEVILLE	LAKEVILLE	Residential	6/25/2019	\$ 736.52				yes		
93 007-93	ROSEMOUNT	ROSEMOUNT	Residential	6/25/2019	\$ 779.49				yes		
93 007-93	ROSEMOUNT	ROSEMOUNT	Residential	6/25/2019	\$ 849.95				yes		
89 268-89	THIEF RIVER FALLS	THIEF RIVER FALLS	Residential	6/25/2019	\$ 2,142.94				yes		
89 268-89	THIEF RIVER FALLS	THIEF RIVER FALLS	Residential	6/25/2019	\$ 1,298.11				yes		
89 268-89	THIEF RIVER FALLS	THIEF RIVER FALLS	Residential	6/25/2019	\$ 1,084.54				yes		
89 268-89	THIEF RIVER FALLS	THIEF RIVER FALLS	Residential	6/25/2019	\$ 1,662.44				yes		
89 268-89	THIEF RIVER FALLS	THIEF RIVER FALLS	Residential	6/25/2019	\$ 1,384.26				yes		
89 268-89	THIEF RIVER FALLS	THIEF RIVER FALLS	Residential	6/25/2019	\$ 1,249.73				yes		
99 058-99	HENDRICKS	HENDRICKS	Commercial	6/25/2019	\$ 1,332.99	Yes	No		yes		
97 342-97	BEMIDJI	BEMIDJI	Residential	6/27/2019	\$ 3,357.71				yes		
96 203-96	GRAND RAPIDS	GRAND RAPIDS	Residential	6/28/2019	\$ 782.50				yes		
93 008-93	LAKEVILLE	LAKEVILLE	Residential	6/29/2019	\$ 685.14				yes		
93 008-93	LAKEVILLE	LAKEVILLE	Residential	6/29/2019	\$ 721.84				yes		
93 008-93	LAKEVILLE	LAKEVILLE	Residential	6/29/2019	\$ 703.49				yes		
93 008-93	LAKEVILLE	LAKEVILLE	Residential	6/29/2019	\$ 721.84				yes		
93 011-93	CANNON FALLS	CANNON FALLS	Commercial	6/29/2019	\$ 4,520.43	yes	no		yes		
93 007-93	ROSEMOUNT	ROSEMOUNT	Residential	7/1/2019	\$ 725.71				yes		
93 007-93	ROSEMOUNT	ROSEMOUNT	Residential	7/1/2019	\$ 788.10				yes		
93 007-93	LAKEVILLE	LAKEVILLE	Residential	7/1/2019	\$ 711.03				yes		
93 007-93	ROSEMOUNT	ROSEMOUNT	Commercial	7/1/2019	\$ 2,169.00	yes	no		yes		
95 160-95	ROCHESTER	ROCHESTER	Residential	7/1/2019	\$ 770.66				yes		
95 160-95	ROCHESTER	ROCHESTER	Residential	7/1/2019	\$ 808.41				yes		
95 146-95	ROCHESTER	ROCHESTER	Residential	7/1/2019	\$ 1,236.97				yes		
95 146-95	ROCHESTER	ROCHESTER	Residential	7/1/2019	\$ 701.67				yes		
96 238-96	PROCTOR	PROCTOR	Residential	7/2/2019	\$ 1,002.99				yes		
96 480-96	ESKO	ESKO	Residential	7/2/2019	\$ 1,066.93				yes		
96 224-96	EVELETH	EVELETH	Commercial	7/2/2019	\$ 2,437.18	Yes	no		yes		
93 008-93	LAKEVILLE	LAKEVILLE	Residential	7/2/2019	\$ 689.01				yes		
93 008-93	LAKEVILLE	LAKEVILLE	Residential	7/2/2019	\$ 755.07				yes		
93 007-93	ROSEMOUNT	ROSEMOUNT	Residential	7/2/2019	\$ 707.36				yes		
93 007-93	ROSEMOUNT	ROSEMOUNT	Residential	7/2/2019	\$ 725.71				yes		
93 007-93	ROSEMOUNT	ROSEMOUNT	Residential	7/2/2019	\$ 786.51				yes		
93 296-93	EAGAN	EAGAN	Residential	7/2/2019	\$ 795.44				yes		
95 160-95	ROCHESTER	ROCHESTER	Residential	7/2/2019	\$ 779.45				yes		
95 160-95	ROCHESTER	ROCHESTER	Residential	7/2/2019	\$ 817.59				yes		
95 160-95	ROCHESTER	ROCHESTER	Residential	7/2/2019	\$ 981.45				yes		
97 342-97	BEMIDJI	BEMIDJI	Commercial	7/3/2019	\$ 2,429.54	Yes	No		yes		
96 181-96	CLOQUET	CLOQUET	Residential	7/3/2019	\$ 2,189.73				yes		
93 010-93	FARMINGTON	FARMINGTON	Residential	7/3/2019	\$ 711.03				yes		
93 316-93	FARMINGTON	FARMINGTON	Residential	7/3/2019	\$ 718.37				yes		
93 316-93	LAKEVILLE	LAKEVILLE	Residential	7/3/2019	\$ 733.05				yes		
93 316-93	LAKEVILLE	LAKEVILLE	Residential	7/3/2019	\$ 696.35				yes		
93 316-93	LAKEVILLE	LAKEVILLE	Residential	7/3/2019	\$ 725.71				yes		
95 442-95	LE ROY	LE ROY	Residential	7/3/2019	\$ 726.57				yes		
95 461-95	ROSE CREEK	ROSE CREEK	Commercial	7/3/2019	\$ 1,536.20	Yes	No		yes		
95 160-95	ROCHESTER	ROCHESTER	Residential	7/3/2019	\$ 1,769.77				yes		
95 318-95	ORONOCO	ORONOCO	Residential	7/3/2019	\$ 761.35				yes		
93 008-93	LAKEVILLE	LAKEVILLE	Residential	7/5/2019	\$ 725.71				yes		
93 008-93	LAKEVILLE	LAKEVILLE	Residential	7/5/2019	\$ 707.36				yes		
93 008-93	LAKEVILLE	LAKEVILLE	Residential	7/5/2019	\$ 722.04				yes		
93 008-93	LAKEVILLE	LAKEVILLE	Residential	7/5/2019	\$ 714.70				yes		
95 160-95	ROCHESTER	ROCHESTER	Residential	7/5/2019	\$ 753.92				yes		
95 160-95	ROCHESTER	ROCHESTER	Residential	7/5/2019	\$ 784.11				yes		
95 160-95	ROCHESTER	ROCHESTER	Residential	7/5/2019	\$ 656.18				yes		
95 160-95	ROCHESTER	ROCHESTER	Residential	7/5/2019	\$ 675.11				yes		
95 155-95	ROCHESTER	ROCHESTER	Residential	7/5/2019	\$ 703.43				yes		
95 132-95	MINNETONKA	MINNETONKA	Residential	7/5/2019	\$ 678.09				yes		
95 145-95	BYRON	BYRON	Residential	7/5/2019	\$ 743.25				yes		

Op District	Tax District	City	Residential / Commercial	Const Complete Date	Total Contractor Charges	CEM?	CIAC Required?	CIAC Collected	Follow Tariff?	Adj Amount	Comment
93	007-93	ROSEMOUNT	Commercial	7/6/2019	\$ 5,346.17	Yes	No		yes		
95	132-95	ZUMBROTA	Residential	7/7/2019	\$ 792.93				Yes		
95	132-95	ZUMBROTA	Residential	7/7/2019	\$ 792.93				Yes		
93	008-93	LAKEVILLE	Residential	7/8/2019	\$ 681.67				yes		
93	008-93	LAKEVILLE	Residential	7/8/2019	\$ 718.37				yes		
93	008-93	LAKEVILLE	Residential	7/8/2019	\$ 707.36				yes		
93	008-93	LAKEVILLE	Residential	7/8/2019	\$ 722.04				yes		
93	008-93	LAKEVILLE	Residential	7/8/2019	\$ 777.09				yes		
93	008-93	LAKEVILLE	Residential	7/8/2019	\$ 759.56				yes		
98	004-98	NORTH BRANCH	Residential	7/8/2019	\$ 1,412.23				yes		
98	004-98	NORTH BRANCH	Residential	7/8/2019	\$ 1,412.23				yes		
98	004-98	NORTH BRANCH	Residential	7/8/2019	\$ 1,239.47				yes		
98	005-98	RUSH CITY	Residential	7/8/2019	\$ 929.26				yes		
95	145-95	BYRON	Residential	7/8/2019	\$ 812.03				yes		
89	195-89	RIVERTON	Commercial	7/9/2019	\$ 7,923.79	yes	no		Yes		
93	008-93	LAKEVILLE	Residential	7/9/2019	\$ 758.74				yes		
93	008-93	LAKEVILLE	Residential	7/9/2019	\$ 722.04				yes		
93	008-93	LAKEVILLE	Residential	7/9/2019	\$ 751.40				yes		
93	008-93	LAKEVILLE	Residential	7/9/2019	\$ 780.76				yes		
89	268-89	THIEF RIVER FALLS	Residential	7/9/2019	\$ 1,685.33				yes		
95	160-95	ROCHESTER	Commercial	7/9/2019	\$ 3,348.69	Yes	No		yes		
95	147-95	CHATFIELD	Residential	7/9/2019	\$ 797.07				yes		
95	147-95	CHATFIELD	Residential	7/9/2019	\$ 787.57				yes		
95	151-95	EYOTA	Residential	7/9/2019	\$ 753.63				yes		
95	160-95	ROCHESTER	Residential	7/9/2019	\$ 746.87				yes		
89	268-89	THIEF RIVER FALLS	Residential	7/10/2019	\$ 900.06				yes		
89	268-89	THIEF RIVER FALLS	Residential	7/10/2019	\$ 860.76				yes		
89	268-89	THIEF RIVER FALLS	Residential	7/10/2019	\$ 1,374.33				yes		
93	008-93	LAKEVILLE	Residential	7/10/2019	\$ 717.16				yes		
93	008-93	LAKEVILLE	Residential	7/10/2019	\$ 724.50				yes		
95	173-95	ST CHARLES	Residential	7/10/2019	\$ 789.83				yes		
96	180-96	CARLTON	Commercial	7/10/2019	\$ 4,820.65	Yes	No		yes		
95	173-95	ST CHARLES	Residential	7/10/2019	\$ 787.57				yes		
95	173-95	ST CHARLES	Residential	7/10/2019	\$ 797.07				yes		
95	160-95	ROCHESTER	Residential	7/10/2019	\$ 750.49				yes		
95	160-95	EYOTA	Residential	7/10/2019	\$ 815.21				yes		
95	160-95	ROCHESTER	Residential	7/10/2019	\$ 761.35				yes		
89	291-89	WADENA	Residential	7/10/2019	\$ 1,009.93				yes		
99	079-99	WORTHINGTON	Residential	7/10/2019	\$ 929.51				yes		
99	079-99	WORTHINGTON	Commercial	7/10/2019	\$ 1,006.14	yes	no		Yes		
96	224-96	EVELETH	Residential	7/11/2019	\$ 2,205.34				yes		
93	010-93	FARMINGTON	Residential	7/11/2019	\$ 740.39				yes		
93	008-93	LAKEVILLE	Residential	7/11/2019	\$ 703.69				yes		
93	008-93	LAKEVILLE	Residential	7/11/2019	\$ 700.02				yes		
93	008-93	LAKEVILLE	Residential	7/11/2019	\$ 700.02				yes		
93	008-93	LAKEVILLE	Commercial	7/11/2019	\$ 4,197.68	Yes	No		yes		
94	165-94	BLOOMING PRAIRIE	Residential	7/11/2019	\$ 762.96				yes		
95	173-95	ST CHARLES	Commercial	7/11/2019	\$ 3,761.92	Yes	No		yes		
96	238-96	PROCTOR	Commercial	7/11/2019	\$ 4,921.43	Yes	No		yes		
93	007-93	ROSEMOUNT	Residential	7/12/2019	\$ 711.03				yes		
93	007-93	ROSEMOUNT	Commercial	7/12/2019	\$ 3,331.82	Yes	No		yes		
94	165-94	BLOOMING PRAIRIE	Residential	7/12/2019	\$ 873.41				yes		
95	132-95	ZUMBROTA	Residential	7/12/2019	\$ 738.88				yes		
96	480-96	ESKO	Residential	7/12/2019	\$ 1,114.84				yes		
95	160-95	ROCHESTER	Commercial	7/12/2019	\$ 1,924.62	yes	no		Yes		
95	103-95	KASSON	Commercial	7/13/2019	\$ 5,429.75	Yes	No		yes		
95	156-95	ROCHESTER	Residential	7/14/2019	\$ 844.61				Yes		
95	156-95	ROCHESTER	Residential	7/14/2019	\$ 844.61				Yes		
98	023-98	PINE CITY	Residential	7/15/2019	\$ 878.79				yes		
98	023-98	PINE CITY	Residential	7/15/2019	\$ 858.36				yes		
98	023-98	PINE CITY	Residential	7/15/2019	\$ 868.32				yes		
98	023-98	PINE CITY	Residential	7/15/2019	\$ 873.81				yes		

Op District	Tax District	City	Residential / Commercial	Const Complete Date	Total Contractor Charges	CEM?	CIAC Required?	CIAC Collected	Follow Tariff?	Adj Amount	Comment
93 008-93	LAKEVILLE	Residential	7/15/2019	\$ 744.06					yes		
93 008-93	LAKEVILLE	Residential	7/15/2019	\$ 766.08					yes		
94 092-94	NEW RICHLAND	Residential	7/15/2019	\$ 801.88					yes		
96 480-96	ESKO	Residential	7/15/2019	\$ 3,899.34					yes		
95 103-95	KASSON	Commercial	7/15/2019	\$ 2,931.32	yes	no			Yes		
93 008-93	LAKEVILLE	Residential	7/16/2019	\$ 747.73					yes		
93 008-93	LAKEVILLE	Residential	7/16/2019	\$ 718.37					yes		
96 181-96	CLOQUET	Commercial	7/16/2019	\$ 735.03	YEs	No			yes		
99 079-99	WORTHINGTON	Commercial	7/16/2019	\$ 4,287.22	yes	no			Yes		
99 079-99	WORTHINGTON	Commercial	7/16/2019	\$ 3,677.54	Yes	No			yes		
93 316-93	LAKEVILLE	Residential	7/17/2019	\$ 747.73					yes		
93 330-93	LAKEVILLE	Residential	7/17/2019	\$ 733.05					yes		
93 008-93	LAKEVILLE	Residential	7/17/2019	\$ 733.05					yes		
93 008-93	LAKEVILLE	Residential	7/17/2019	\$ 711.03					yes		
94 123-94	GLENVILLE	Commercial	7/17/2019	\$ 785.15	Yes	No			yes		
94 421-94	ALBERT LEA	Residential	7/17/2019	\$ 718.37					yes		
95 160-95	ROCHESTER	Residential	7/17/2019	\$ 660.15					yes		
93 008-93	LAKEVILLE	Residential	7/18/2019	\$ 720.97					yes		
93 007-93	ROSEMOUNT	Residential	7/18/2019	\$ 733.05					yes		
93 008-93	LAKEVILLE	Residential	7/18/2019	\$ 744.06					yes		
93 007-93	ROSEMOUNT	Residential	7/18/2019	\$ 784.43					yes		
93 010-93	FARMINGTON	Residential	7/18/2019	\$ 740.39					yes		
96 231-96	HERMANTOWN	Commercial	7/18/2019	\$ 1,571.48	Yes	No			yes		
95 160-95	ROCHESTER	Residential	7/18/2019	\$ 761.35					yes		
93 294-93	EAGAN	Commercial	7/19/2019	\$ 11,205.82	Yes	No			yes		
93 008-93	LAKEVILLE	Residential	7/19/2019	\$ 655.98					yes		
93 008-93	LAKEVILLE	Residential	7/19/2019	\$ 722.04					yes		
93 008-93	LAKEVILLE	Residential	7/19/2019	\$ 700.02					yes		
93 008-93	LAKEVILLE	Residential	7/19/2019	\$ 707.36					yes		
93 316-93	LAKEVILLE	Residential	7/22/2019	\$ 733.05					yes		
93 316-93	LAKEVILLE	Residential	7/22/2019	\$ 725.71					yes		
97 249-97	BEMIDJI	Residential	7/22/2019	\$ 1,248.06					yes		
97 243-97	DETROIT LAKES	Residential	7/22/2019	\$ 952.12					yes		
97 323-97	BEMIDJI	Residential	7/22/2019	\$ 4,100.95					yes		
97 243-97	DETROIT LAKES	Residential	7/22/2019	\$ 934.85					yes		
97 243-97	DETROIT LAKES	Residential	7/22/2019	\$ 927.20					yes		
97 243-97	DETROIT LAKES	Residential	7/22/2019	\$ 917.84					yes		
95 137-95	SPRING GROVE	Residential	7/22/2019	\$ 779.45					yes		
95 145-95	BYRON	Residential	7/22/2019	\$ 1,723.79					yes		
95 155-95	BYRON	Residential	7/22/2019	\$ 723.83					yes		
93 008-93	LAKEVILLE	Residential	7/23/2019	\$ 714.70					yes		
93 008-93	LAKEVILLE	Residential	7/23/2019	\$ 722.04					yes		
93 008-93	LAKEVILLE	Residential	7/23/2019	\$ 707.36					yes		
93 007-93	ROSEMOUNT	Residential	7/23/2019	\$ 751.40					yes		
93 007-93	ROSEMOUNT	Residential	7/23/2019	\$ 736.72					yes		
93 316-93	LAKEVILLE	Residential	7/24/2019	\$ 729.38					yes		
93 296-93	LAKEVILLE	Residential	7/24/2019	\$ 729.38					yes		
97 243-97	DETROIT LAKES	Residential	7/24/2019	\$ 961.48					yes		
96 181-96	CLOQUET	Residential	7/24/2019	\$ 1,469.79					yes		
96 181-96	CLOQUET	Residential	7/24/2019	\$ 2,363.58					yes		
93 008-93	LAKEVILLE	Residential	7/25/2019	\$ 757.67					yes		
93 008-93	LAKEVILLE	Residential	7/25/2019	\$ 736.72					yes		
93 008-93	LAKEVILLE	Residential	7/25/2019	\$ 674.33					yes		
93 008-93	LAKEVILLE	Residential	7/25/2019	\$ 678.00					yes		
93 008-93	LAKEVILLE	Residential	7/25/2019	\$ 678.00					yes		
93 008-93	LAKEVILLE	Residential	7/25/2019	\$ 685.34					yes		
97 244-97	DETROIT LAKES	Residential	7/25/2019	\$ 971.72					yes		
96 181-96	CLOQUET	Residential	7/25/2019	\$ 2,072.79					yes		
96 181-96	CLOQUET	Residential	7/25/2019	\$ 1,214.23					yes		
95 154-95	STEWARTVILLE	Residential	7/25/2019	\$ 840.99					yes		
95 163-95	STEWARTVILLE	Residential	7/25/2019	\$ 833.75					yes		
95 160-95	ROCHESTER	Residential	7/25/2019	\$ 733.06					yes		

Op District	Tax District	City	Residential / Commercial	Const Complete Date	Total Contractor Charges	CEM?	CIAC Required?	CIAC Collected	Follow Tariff?	Adj Amount	Comment
93 008-93	LAKEVILLE	Residential	7/26/2019	\$ 674.33					yes		
93 008-93	LAKEVILLE	Residential	7/26/2019	\$ 685.34					yes		
93 008-93	LAKEVILLE	Residential	7/26/2019	\$ 681.67					yes		
93 008-93	LAKEVILLE	Residential	7/26/2019	\$ 725.71					yes		
93 007-93	ROSEMOUNT	Residential	7/26/2019	\$ 753.86					yes		
93 007-93	ROSEMOUNT	Residential	7/26/2019	\$ 701.66					yes		
93 010-93	FARMINGTON	Residential	7/26/2019	\$ 653.64					yes		
95 148-95	DOVER	Residential	10/12/2020	\$ 3,519.89					yes		BILLED EXCESS FOOTAGE
95 160-95	ROCHESTER	Commercial	7/26/2019	\$ 822.78	Yes	No			yes		
94 067-94	FAIRMONT	Commercial	7/28/2019	\$ 4,162.64	Yes	No			yes		
96 222-96	CHISHOLM	Residential	7/29/2019	\$ 846.81					Yes		
95 160-95	ROCHESTER	Residential	7/29/2019	\$ 739.63					Yes		
97 243-97	DETROIT LAKES	Residential	7/29/2019	\$ 1,453.92					Yes		
93 008-93	LAKEVILLE	Commercial	7/29/2019	\$ 8,651.07	Yes	No			yes		
93 008-93	LAKEVILLE	Residential	7/29/2019	\$ 758.74					Yes		
93 008-93	LAKEVILLE	Residential	7/29/2019	\$ 703.69					Yes		
89 268-89	THIEF RIVER FALLS	Commercial	7/29/2019	\$ 829.82	Yes	No			yes		
95 318-95	ORONOCO	Residential	7/30/2019	\$ 717.91					Yes		
95 160-95	ROCHESTER	Residential	7/30/2019	\$ 568.36					Yes		
95 132-95	ZUMBROTA	Residential	7/30/2019	\$ 761.35					Yes		
95 318-95	ORONOCO	Residential	7/31/2019	\$ 725.15					Yes		
95 099-95	DODGE CENTER	Residential	7/31/2019	\$ 707.05					Yes		
95 099-95	DODGE CENTER	Residential	7/31/2019	\$ 732.39					Yes		
95 132-95	ZUMBROTA	Residential	7/31/2019	\$ 674.47					Yes		
97 243-97	DETROIT LAKES	Residential	7/31/2019	\$ 1,033.20					Yes		
95 132-95	ZUMBROTA	Residential	8/1/2019	\$ 717.91					Yes		
95 132-95	ZUMBROTA	Residential	8/1/2019	\$ 707.05					Yes		
95 132-95	ZUMBROTA	Residential	8/1/2019	\$ 743.25					Yes		
95 132-95	ZUMBROTA	Residential	8/1/2019	\$ 743.25					Yes		
93 007-93	ROSEMOUNT	Residential	8/1/2019	\$ 1,658.60					Yes		
95 145-95	BYRON	Residential	8/2/2019	\$ 713.42					Yes		
95 102-95	KASSON	Commercial	8/2/2019	\$ 1,134.47	Yes	No			yes		
93 008-93	LAKEVILLE	Residential	8/2/2019	\$ 707.36					Yes		
93 008-93	LAKEVILLE	Residential	8/2/2019	\$ 755.07					Yes		
93 008-93	LAKEVILLE	Residential	8/2/2019	\$ 718.37					Yes		
96 184-96	CLOQUET	Residential	8/2/2019	\$ 938.07					Yes		
95 160-95	ROCHESTER	Residential	8/3/2019	\$ 774.09					Yes		
95 160-95	ROCHESTER	Residential	8/3/2019	\$ 736.44					Yes		
95 099-95	DODGE CENTER	Residential	8/5/2019	\$ 768.59					Yes		
97 243-97	DETROIT LAKES	Residential	8/5/2019	\$ 1,881.72					Yes		
96 181-96	CLOQUET	Residential	8/5/2019	\$ 2,730.56					Yes		
93 008-93	LAKEVILLE	Residential	8/5/2019	\$ 714.70					Yes		
93 008-93	LAKEVILLE	Residential	8/5/2019	\$ 692.68					Yes		
93 008-93	LAKEVILLE	Residential	8/5/2019	\$ 700.02					Yes		
93 008-93	LAKEVILLE	Residential	8/5/2019	\$ 711.03					Yes		
95 160-95	ROCHESTER	Commercial	8/6/2019	\$ 5,081.94	Yes	No			yes		
96 224-96	EVELETH	Commercial	8/6/2019	\$ 1,580.76	Yes	Yes	\$ 266.76		yes		
95 126-95	KENYON	Residential	8/6/2019	\$ 844.61					Yes		
89 268-89	THIEF RIVER FALLS	Residential	8/6/2019	\$ 1,682.19					Yes		
93 296-93	EAGAN	Residential	8/6/2019	\$ 722.04					Yes		
93 007-93	ROSEMOUNT	Residential	8/6/2019	\$ 791.77					Yes		
93 010-93	FARMINGTON	Residential	8/6/2019	\$ 736.72					Yes		
93 008-93	LAKEVILLE	Residential	8/6/2019	\$ 700.02					Yes		
96 237-96	MOUNTAIN IRON	Residential	8/7/2019	\$ 913.95					Yes		
95 145-95	BYRON	Residential	8/7/2019	\$ 1,906.63					Yes		
95 145-95	BYRON	Residential	8/7/2019	\$ 2,032.66					Yes		
99 039-99	MOUNTAIN LAKE	Commercial	8/7/2019	\$ 2,921.88	Yes	No			yes		
93 316-93	LAKEVILLE	Residential	8/7/2019	\$ 729.38					Yes		
99 095-99	CANBY	Residential	8/7/2019	\$ 850.46					Yes		
99 095-99	CANBY	Residential	8/7/2019	\$ 918.72					Yes		
95 160-95	ROCHESTER	Residential	8/8/2019	\$ 670.85					Yes		
99 313-99	MOUNTAIN LAKE	Commercial	8/8/2019	\$ 2,153.21	Yes	no			yes		

Op District	Tax District	City	Residential / Commercial	Const Complete Date	Total Contractor Charges	CEM?	CIAC Required?	CIAC Collected	Follow Tariff?	Adj Amount	Comment
89 268-89		THIEF RIVER FALLS	Commercial	8/8/2019	\$ 1,801.96	Yes	No		yes		
93 008-93		LAKEVILLE	Residential	8/8/2019	\$ 740.39				Yes		
93 008-93		LAKEVILLE	Residential	8/8/2019	\$ 714.70				Yes		
93 316-93		LAKEVILLE	Residential	8/8/2019	\$ 755.07				Yes		
93 008-93		LAKEVILLE	Residential	8/8/2019	\$ 714.70				Yes		
93 008-93		LAKEVILLE	Residential	8/8/2019	\$ 736.72				Yes		
99 314-99		ORTONVILLE	Commercial	8/8/2019	\$ 923.08	Yes	No		yes		
95 160-95		ROCHESTER	Residential	8/9/2019	\$ 843.41				Yes		
95 160-95		ROCHESTER	Residential	8/9/2019	\$ 836.17				Yes		
95 160-95		ROCHESTER	Residential	8/9/2019	\$ 836.17				Yes		
95 160-95		ROCHESTER	Commercial	4/8/2021	\$ 2,175.48	Yes	Yes		Yes		CIAC collected on related Main Job
98 004-98		NORTH BRANCH	Residential	8/12/2019	\$ 1,279.58				Yes		
98 004-98		NORTH BRANCH	Residential	8/12/2019	\$ 1,268.38				Yes		
93 008-93		LAKEVILLE	Residential	8/12/2019	\$ 751.40				Yes		
95 161-95		PLAINVIEW	Residential	8/12/2019	\$ 918.46				Yes		
95 160-95		ROCHESTER	Residential	8/12/2019	\$ 746.87				Yes		
95 160-95		ROCHESTER	Residential	8/12/2019	\$ 659.99				Yes		
95 160-95		ROCHESTER	Residential	8/13/2019	\$ 894.09				Yes		
98 004-98		NORTH BRANCH	Commercial	8/13/2019	\$ 4,544.48	Yes	No		yes		
95 119-95		RUSHFORD	Residential	8/13/2019	\$ 891.66				Yes		
97 244-97		DETROIT LAKES	Commercial	8/13/2019	\$ 3,787.31	Yes	No		yes		
93 008-93		LAKEVILLE	Residential	8/14/2019	\$ 703.69				Yes		
98 004-98		NORTH BRANCH	Residential	8/14/2019	\$ 1,493.96				Yes		
95 160-95		ROCHESTER	Residential	8/14/2019	\$ 697.21				Yes		
94 077-94		WELCOME	Residential	8/15/2019	\$ 1,513.90				Yes		
99 079-99		WORTHINGTON	Commercial	8/15/2019	\$ 724.32	Yes	No		yes		
97 243-97		DETROIT LAKES	Residential	8/15/2019	\$ 1,028.88				Yes		
95 160-95		ROCHESTER	Residential	8/16/2019	\$ 772.21				Yes		
97 243-97		DETROIT LAKES	Residential	8/16/2019	\$ 1,901.03				Yes		
93 007-93		ROSEMOUNT	Residential	8/16/2019	\$ 729.38				Yes		
93 007-93		ROSEMOUNT	Residential	8/16/2019	\$ 762.41				Yes		
93 007-93		ROSEMOUNT	Residential	8/16/2019	\$ 762.41				Yes		
93 007-93		ROSEMOUNT	Residential	8/16/2019	\$ 703.69				Yes		
94 043-94		WELLS	Commercial	8/16/2019	\$ 1,331.51	yes	no		Yes		
98 005-98		NORTH BRANCH	Residential	8/16/2019	\$ 948.07				Yes		
98 005-98		RUSH CITY	Residential	8/16/2019	\$ 929.97				Yes		
95 160-95		ROCHESTER	Residential	8/16/2019	\$ 1,070.28				Yes		
93 008-93		LAKEVILLE	Residential	8/19/2019	\$ 1,003.94				Yes		
93 008-93		LAKEVILLE	Residential	8/19/2019	\$ 740.39				Yes		
96 231-96		HERMANTOWN	Residential	8/19/2019	\$ 822.19				Yes		
96 231-96		HERMANTOWN	Residential	8/19/2019	\$ 832.15				Yes		
96 181-96		CLOQUET	Residential	8/19/2019	\$ 938.07				Yes		
95 160-95		ROCHESTER	Residential	8/19/2019	\$ 761.35				Yes		
95 160-95		ROCHESTER	Residential	8/19/2019	\$ 1,438.13				Yes		
95 160-95		ROCHESTER	Residential	8/19/2019	\$ 1,482.23				Yes		
95 160-95		ROCHESTER	Residential	8/19/2019	\$ 1,467.37				Yes		
93 008-93		LAKEVILLE	Residential	8/20/2019	\$ 725.20				Yes		
93 008-93		LAKEVILLE	Residential	8/20/2019	\$ 733.05				Yes		
93 008-93		LAKEVILLE	Residential	8/20/2019	\$ 725.71				Yes		
93 008-93		LAKEVILLE	Residential	8/20/2019	\$ 718.37				Yes		
89 251-89		PARK RAPIDS	Commercial	8/20/2019	\$ 1,228.58	Yes	No		yes		
89 251-89		PARK RAPIDS	Commercial	8/20/2019	\$ 1,604.45	Yes	no		yes		
89 251-89		PARK RAPIDS	Commercial	8/20/2019	\$ 1,820.63	Yes	No		yes		
97 342-97		BEMIDJI	Commercial	8/20/2019	\$ 4,640.12	yes	yes	\$ 1,736.83	Yes		
96 185-96		WRENSHALL	Residential	8/20/2019	\$ 977.34				Yes		
96 181-96		CLOQUET	Commercial	8/20/2019	\$ 764.11	Yes	No		yes		
93 296-93		EAGAN	Residential	8/21/2019	\$ 773.42				Yes		
93 008-93		LAKEVILLE	Residential	8/21/2019	\$ 705.29				Yes		
93 316-93		LAKEVILLE	Residential	8/21/2019	\$ 747.73				Yes		
96 203-96		GRAND RAPIDS	Residential	8/21/2019	\$ 1,945.80				Yes		
96 215-96		SILVER BAY	Residential	8/21/2019	\$ 1,298.74				Yes		
96 215-96		SILVER BAY	Residential	8/21/2019	\$ 1,125.88				Yes		

Op District	Tax District	City	Residential / Commercial	Const Complete Date	Total Contractor Charges	CEM?	CIAC Required?	CIAC Collected	Follow Tariff?	Adj Amount	Comment
89	251-89	PARK RAPIDS	Residential	8/21/2019	\$ 872.32				Yes		
95	160-95	ROCHESTER	Residential	8/21/2019	\$ 911.49				Yes		
95	145-95	BYRON	Residential	8/21/2019	\$ 1,756.73				Yes		
96	203-96	GRAND RAPIDS	Residential	8/22/2019	\$ 1,052.53				Yes		
97	249-97	BEMIDJI	Residential	8/22/2019	\$ 915.18				Yes		
96	480-96	ESKO	Commercial	8/22/2019	\$ 981.52	yes	no		Yes		
95	146-95	CASCADE	Residential	8/22/2019	\$ 732.71				Yes		
95	146-95	ROCHESTER	Residential	8/22/2019	\$ 1,611.59				Yes		
95	146-95	ROCHESTER	Residential	8/22/2019	\$ 723.19				Yes		
95	146-95	CASCADE	Residential	8/22/2019	\$ 2,003.70				Yes		
95	160-95	ROCHESTER	Residential	8/22/2019	\$ 786.69				Yes		
94	053-94	JACKSON	Residential	8/22/2019	\$ 1,288.91				Yes		
98	015-98	MORA	Residential	8/23/2019	\$ 897.91				Yes		
98	015-98	MORA	Residential	8/23/2019	\$ 877.99				Yes		
98	015-98	MORA	Residential	8/23/2019	\$ 973.95				Yes		
98	015-98	MORA	Residential	8/23/2019	\$ 887.95				Yes		
96	181-96	CLOQUET	Residential	8/23/2019	\$ 936.81				Yes		
94	421-94	ALBERT LEA	Commercial	8/26/2019	\$ 725.70	Yes	No		yes		
98	015-98	MORA	Residential	8/26/2019	\$ 993.39				Yes		
95	113-95	HARMONTY	Residential	8/26/2019	\$ 661.00				Yes		
95	145-95	BYRON	Residential	8/26/2019	\$ 812.03				Yes		
95	145-95	BYRON	Residential	8/26/2019	\$ 833.75				Yes		
93	008-93	LAKEVILLE	Residential	8/26/2019	\$ 744.06				yes		
93	008-93	LAKEVILLE	Residential	8/26/2019	\$ 733.05				yes		
93	008-93	LAKEVILLE	Residential	8/26/2019	\$ 736.72				yes		
96	205-96	PENGILLY	Residential	8/27/2019	\$ 1,027.60				Yes		
96	205-96	PENGILLY	Residential	8/27/2019	\$ 1,057.54				Yes		
96	205-96	PENGILLY	Residential	8/27/2019	\$ 1,949.83				Yes		
96	205-96	PENGILLY	Residential	8/27/2019	\$ 1,299.25				Yes		
99	479-99	BALATON	Residential	8/27/2019	\$ 1,147.31				Yes		
89	275-89	WARROAD	Residential	8/27/2019	\$ 962.00				Yes		
96	189-96	ESKO	Residential	8/27/2019	\$ 1,591.15				Yes		
95	160-95	ROCHESTER	Residential	8/27/2019	\$ 838.27				Yes		
95	160-95	ROCHESTER	Residential	8/27/2019	\$ 746.87				Yes		
95	160-95	ROCHESTER	Residential	8/27/2019	\$ 817.57				Yes		
95	160-95	ROCHESTER	Residential	8/27/2019	\$ 732.39				Yes		
93	008-93	LAKEVILLE	Residential	8/27/2019	\$ 711.03				yes		
93	008-93	LAKEVILLE	Residential	8/27/2019	\$ 696.19				yes		
96	205-96	PENGILLY	Residential	8/28/2019	\$ 1,905.80				Yes		
96	205-96	PENGILLY	Residential	8/28/2019	\$ 1,885.94				Yes		
95	160-95	ROCHESTER	Residential	8/28/2019	\$ 744.12				Yes		
96	205-96	PENGILLY	Residential	8/29/2019	\$ 2,164.86				Yes		
96	205-96	PENGILLY	Residential	8/29/2019	\$ 1,850.97				Yes		
96	205-96	PENGILLY	Residential	8/29/2019	\$ 1,573.18				Yes		
97	248-97	BEMIDJI	Residential	8/29/2019	\$ 1,466.97				Yes		
95	146-95	ROCHESTER	Residential	8/29/2019	\$ 703.43				Yes		
95	153-95	ROCHESTER	Residential	8/29/2019	\$ 678.09				Yes		
95	160-95	ROCHESTER	Residential	8/29/2019	\$ 725.15				Yes		
95	160-95	ROCHESTER	Residential	8/29/2019	\$ 656.37				yes		
95	160-95	ROCHESTER	Residential	8/29/2019	\$ 663.61				yes		
95	160-95	ROCHESTER	Residential	8/29/2019	\$ 571.87				Yes		
89	291-89	WADENA	Commercial	8/30/2019	\$ 822.37	Yes	No		yes		
94	053-94	JACKSON	Residential	8/30/2019	\$ 792.82				Yes		
95	318-95	ORONOCO	Residential	8/30/2019	\$ 884.91				Yes		
95	309-95	ORONOCO	Residential	8/30/2019	\$ 781.35				Yes		
95	102-95	KASSON	Commercial	9/2/2019	\$ 10,038.13	yes	no		Yes		
96	205-96	PENGILLY	Residential	9/3/2019	\$ 1,968.05				Yes		
96	205-96	PENGILLY	Residential	9/3/2019	\$ 2,029.40				Yes		
98	004-98	NORTH BRANCH	Residential	9/3/2019	\$ 1,181.01				Yes		
98	004-98	NORTH BRANCH	Residential	9/3/2019	\$ 1,262.79				Yes		
93	008-93	LAKEVILLE	Residential	9/3/2019	\$ 692.68				Yes		
93	008-93	LAKEVILLE	Residential	9/3/2019	\$ 707.36				Yes		

Op District	Tax District	City	Residential / Commercial	Const Complete Date	Total Contractor Charges	CEM?	CIAC Required?	CIAC Collected	Follow Tariff?	Adj Amount	Comment
93	008-93	LAKEVILLE	Residential	9/3/2019	\$ 703.69				Yes		
93	316-93	LAKEVILLE	Residential	9/3/2019	\$ 725.71				Yes		
93	316-93	LAKEVILLE	Residential	9/3/2019	\$ 718.37				Yes		
89	195-89	CROSBY	Residential	9/3/2019	\$ 1,164.50				Yes		
95	160-95	ROCHESTER	Commercial	9/3/2019	\$ 1,259.45	Yes	No		yes		
95	160-95	ROCHESTER	Commercial	9/3/2019	\$ 1,013.86	Yes	No		yes		
96	231-96	HERMANTOWN	Commercial	9/4/2019	\$ 5,892.32	yes	no		Yes		
96	205-96	PENGILLY	Residential	9/4/2019	\$ 1,137.29				Yes		
96	205-96	PENGILLY	Residential	9/4/2019	\$ 1,592.28				Yes		
93	007-93	ROSEMOUNT	Residential	9/4/2019	\$ 702.03				Yes		
93	007-93	ROSEMOUNT	Residential	9/4/2019	\$ 707.36				Yes		
93	007-93	ROSEMOUNT	Residential	9/4/2019	\$ 729.38				Yes		
93	296-93	EAGAN	Residential	9/4/2019	\$ 722.04				Yes		
93	296-93	EAGAN	Residential	9/4/2019	\$ 707.36				Yes		
95	110-95	CANTON	Residential	9/4/2019	\$ 1,400.10				Yes		
89	177-89	AITKIN	Commercial	9/4/2019	\$ 2,787.07	Yes	No		yes		
95	129-95	PINE ISLAND	Residential	9/4/2019	\$ 850.98				Yes		
95	129-95	PINE ISLAND	Residential	9/4/2019	\$ 826.51				Yes		
95	132-95	ZUMBROTA	Residential	9/4/2019	\$ 764.97				Yes		
95	132-95	ZUMBROTA	Residential	9/4/2019	\$ 750.49				Yes		
95	160-95	ROCHESTER	Commercial	9/5/2019	\$ 2,882.78	Yes	No		yes		
97	249-97	BEMIDJI	Commercial	9/5/2019	\$ 1,913.93	Yes	No		yes		
97	249-97	BEMIDJI	Commercial	9/5/2019	\$ 1,361.07	Yes	No		yes		
93	008-93	LAKEVILLE	Residential	9/5/2019	\$ 714.70				Yes		
93	008-93	LAKEVILLE	Residential	9/5/2019	\$ 747.73				Yes		
93	008-93	LAKEVILLE	Residential	9/5/2019	\$ 725.71				Yes		
93	008-93	LAKEVILLE	Residential	9/5/2019	\$ 747.73				Yes		
93	008-93	LAKEVILLE	Residential	9/5/2019	\$ 720.51				Yes		
97	249-97	BEMIDJI	Commercial	9/5/2019	\$ 1,720.14	Yes	No		yes		
89	268-89	THIEF RIVER FALLS	Commercial	9/5/2019	\$ 1,623.67	Yes	No		yes		
95	131-95	WANAMINGO	Residential	9/5/2019	\$ 830.13				Yes		
93	011-93	CANNON FALLS	Residential	9/6/2019	\$ 1,939.73				Yes		
95	160-95	ROCHESTER	Residential	9/6/2019	\$ 825.54				Yes		
95	099-95	DODGE CENTER	Residential	9/6/2019	\$ 743.25				Yes		
95	102-95	KASSON	Commercial	9/6/2019	\$ 1,036.08	Yes	No		yes		
95	102-95	KASSON	Residential	9/6/2019	\$ 819.27				Yes		
93	008-93	LAKEVILLE	Residential	9/7/2019	\$ 722.04				Yes		
93	008-93	LAKEVILLE	Residential	9/7/2019	\$ 747.73				Yes		
95	155-95	BYRON	Residential	9/7/2019	\$ 768.11				Yes		
95	102-95	KASSON	Residential	9/7/2019	\$ 761.35				Yes		
95	102-95	KASSON	Residential	9/7/2019	\$ 804.79				Yes		
93	010-93	FARMINGTON	Residential	9/9/2019	\$ 711.03				Yes		
93	008-93	LAKEVILLE	Residential	9/9/2019	\$ 666.99				Yes		
93	008-93	LAKEVILLE	Residential	9/9/2019	\$ 736.72				Yes		
93	008-93	LAKEVILLE	Residential	9/9/2019	\$ 733.05				Yes		
93	008-93	LAKEVILLE	Residential	9/9/2019	\$ 722.04				Yes		
98	005-98	RUSH CITY	Commercial	9/9/2019	\$ 1,156.58	Yes	No		yes		
96	203-96	GRAND RAPIDS	Residential	9/10/2019	\$ 1,095.85				Yes		
96	201-96	COLERAINE	Residential	9/10/2019	\$ 1,627.01				Yes		
95	163-95	STEWARTVILLE	Commercial	9/10/2019	\$ 4,133.68	yes	no		Yes		
95	160-95	ROCHESTER	Residential	9/10/2019	\$ 788.15				Yes		
95	160-95	ROCHESTER	Residential	9/10/2019	\$ 751.95				Yes		
93	316-93	LAKEVILLE	Residential	9/11/2019	\$ 758.74				Yes		
93	316-93	LAKEVILLE	Residential	9/11/2019	\$ 769.75				Yes		
93	007-93	ROSEMOUNT	Residential	9/11/2019	\$ 725.71				Yes		
93	007-93	ROSEMOUNT	Residential	9/11/2019	\$ 738.32				Yes		
93	007-93	ROSEMOUNT	Residential	9/11/2019	\$ 743.19				Yes		
96	205-96	PENGILLY	Residential	9/11/2019	\$ 1,226.16				Yes		
96	205-96	PENGILLY	Residential	9/11/2019	\$ 1,192.64				Yes		
95	160-95	ROCHESTER	Residential	9/11/2019	\$ 772.81				Yes		
95	153-95	ROCHESTER	Residential	9/11/2019	\$ 877.56				Yes		
95	102-95	KASSON	Residential	9/11/2019	\$ 1,281.65				Yes		

Op District	Tax District	City	Residential / Commercial	Const Complete Date	Total Contractor Charges	CEM?	CIAC Required?	CIAC Collected	Follow Tariff?	Adj Amount	Comment
96	205-96	PENGILLY	Residential	9/12/2019	\$ 1,736.30				Yes		
96	205-96	PENGILLY	Residential	9/12/2019	\$ 1,474.37				Yes		
95	160-95	ROCHESTER	Residential	9/12/2019	\$ 725.15				Yes		
93	008-93	LAKEVILLE	Residential	9/13/2019	\$ 703.69				Yes		
93	008-93	LAKEVILLE	Residential	9/13/2019	\$ 722.04				Yes		
93	008-93	LAKEVILLE	Residential	9/13/2019	\$ 733.05				Yes		
93	008-93	LAKEVILLE	Residential	9/13/2019	\$ 696.35				Yes		
96	205-96	PENGILLY	Residential	9/13/2019	\$ 997.75				Yes		
96	205-96	PENGILLY	Residential	9/13/2019	\$ 864.18				Yes		
96	205-96	PENGILLY	Residential	9/13/2019	\$ 1,669.84				Yes		
95	160-95	ROCHESTER	Residential	9/13/2019	\$ 743.62				Yes		
95	160-95	ROCHESTER	Residential	9/13/2019	\$ 637.25				yes		
95	155-95	BYRON	Residential	9/13/2019	\$ 983.35				Yes		
95	155-95	BYRON	Residential	9/13/2019	\$ 859.14				Yes		
95	160-95	ROCHESTER	Residential	9/13/2019	\$ 709.03				Yes		
95	160-95	ROCHESTER	Residential	9/13/2019	\$ 690.10				Yes		
95	160-95	ROCHESTER	Residential	9/13/2019	\$ 1,092.04				Yes		
95	160-95	ROCHESTER	Residential	9/13/2019	\$ 699.81				Yes		
95	390-95	MANTORVILLE	Residential	9/13/2019	\$ 841.15				Yes		
95	102-95	KASSON	Residential	9/13/2019	\$ 783.07				Yes		
95	153-95	ROCHESTER	Residential	9/13/2019	\$ 1,259.39				Yes		
95	160-95	ROCHESTER	Commercial	9/13/2019	\$ 2,679.29	Yes	No		yes		
95	160-95	ROCHESTER	Residential	9/14/2019	\$ 782.59				Yes		
95	160-95	ROCHESTER	Residential	9/14/2019	\$ 954.19				Yes		
93	294-93	EAGAN	Residential	9/16/2019	\$ 1,072.29				Yes		
96	205-96	PENGILLY	Residential	9/16/2019	\$ 1,813.01				Yes		
96	205-96	PENGILLY	Residential	9/16/2019	\$ 990.59				Yes		
96	205-96	PENGILLY	Residential	9/16/2019	\$ 1,162.11				Yes		
93	296-93	EAGAN	Residential	9/16/2019	\$ 718.37				Yes		
93	296-93	EAGAN	Residential	9/16/2019	\$ 817.46				Yes		
89	262-89	WADENA	Residential	9/16/2019	\$ 6,305.98				Yes		
95	160-95	ROCHESTER	Residential	9/16/2019	\$ 725.15				Yes		
95	145-95	BYRON	Residential	9/16/2019	\$ 877.71				Yes		
95	145-95	BYRON	Residential	9/16/2019	\$ 692.09				Yes		
95	145-95	BYRON	Residential	9/16/2019	\$ 768.11				Yes		
95	160-95	ROCHESTER	Commercial	9/17/2019	\$ 4,571.44	Yes	No		yes		
95	145-95	BYRON	Residential	9/17/2019	\$ 714.29				Yes		
95	160-95	ROCHESTER	Commercial	9/17/2019	\$ 2,823.13	Yes	No		yes		
97	249-97	BEMIDJI	Residential	9/17/2019	\$ 915.59				Yes		
97	243-97	DETROIT LAKES	Residential	9/17/2019	\$ 894.44				Yes		
97	243-97	DETROIT LAKES	Residential	9/17/2019	\$ 894.44				Yes		
94	421-94	ALBERT LEA	Residential	9/17/2019	\$ 815.75				Yes		
98	005-98	RUSH CITY	Commercial	9/17/2019	\$ 9,556.23	Yes	No		yes		
93	010-93	FARMINGTON	Residential	9/18/2019	\$ 775.14				Yes		
93	010-93	FARMINGTON	Residential	9/18/2019	\$ 797.16				Yes		
93	010-93	FARMINGTON	Residential	9/18/2019	\$ 709.08				Yes		
97	249-97	BEMIDJI	Residential	9/18/2019	\$ 1,219.57				Yes		
96	181-96	CLOQUET	Residential	9/18/2019	\$ 1,744.91				Yes		
94	165-94	CLARKS GROVE	Commercial	9/18/2019	\$ 866.53	Yes	No		yes		
95	160-95	ROCHESTER	Commercial	9/18/2019	\$ 4,103.48	Yes	No		yes		
95	102-95	KASSON	Residential	9/19/2019	\$ 804.79				Yes		
95	145-95	BYRON	Residential	9/19/2019	\$ 714.29				Yes		
93	296-93	EAGAN	Residential	9/19/2019	\$ 727.43				Yes		
95	155-95	BYRON	Residential	9/19/2019	\$ 830.13				Yes		
93	008-93	LAKEVILLE	Residential	9/19/2019	\$ 720.09				Yes		
96	480-96	ESKO	Residential	9/19/2019	\$ 3,347.24				Yes		
95	151-95	EYOTA	Commercial	9/19/2019	\$ 3,285.18	Yes	No		yes		
95	099-95	ROCHESTER	Residential	9/20/2019	\$ 885.39				Yes		
95	099-95	DODGE CENTER	Residential	9/20/2019	\$ 1,482.13				Yes		
96	205-96	PENGILLY	Residential	9/20/2019	\$ 1,978.59				Yes		
96	205-96	PENGILLY	Residential	9/20/2019	\$ 1,889.73				Yes		
89	284-89	SEBEKA	Commercial	9/20/2019	\$ 20,054.50	Yes	No		yes		

Op District	Tax District	City	Residential / Commercial	Const Complete Date	Total Contractor Charges	CEM?	CIAC Required?	CIAC Collected	Follow Tariff?	Adj Amount	Comment
95 160-95	ROCHESTER	ROCHESTER	Residential	9/20/2019	\$ 670.50				Yes		
95 160-95	ROCHESTER	ROCHESTER	Residential	9/20/2019	\$ 670.50				Yes		
95 160-95	ROCHESTER	ROCHESTER	Residential	9/20/2019	\$ 670.50				Yes		
95 160-95	ROCHESTER	ROCHESTER	Residential	9/20/2019	\$ 665.94				Yes		
95 160-95	ROCHESTER	ROCHESTER	Residential	9/21/2019	\$ 782.20				Yes		
95 160-95	ROCHESTER	ROCHESTER	Residential	9/21/2019	\$ 770.08				Yes		
95 160-95	ROCHESTER	ROCHESTER	Residential	9/21/2019	\$ 779.45				Yes		
95 160-95	BYRON	BYRON	Residential	9/21/2019	\$ 681.71				Yes		
95 173-95	ST CHARLES	ST CHARLES	Residential	9/21/2019	\$ 826.70				Yes		
99 479-99	BALATON	BALATON	Residential	9/23/2019	\$ 768.33				Yes		
96 222-96	CHISHOLM	CHISHOLM	Commercial	9/23/2019	\$ 1,556.21	Yes	No		Yes		
99 059-99	IVANHOE	IVANHOE	Commercial	9/23/2019	\$ 741.64	Yes	No		yes		
97 259-97	ADA	ADA	Residential	9/23/2019	\$ 1,062.95				Yes		
96 231-96	HERMANTOWN	HERMANTOWN	Residential	9/23/2019	\$ 1,429.87				Yes		
94 421-94	ALBERT LEA	ALBERT LEA	Residential	9/23/2019	\$ 742.54				Yes		
95 160-95	ROCHESTER	ROCHESTER	Residential	9/23/2019	\$ 754.11				Yes		
95 160-95	ROCHESTER	ROCHESTER	Residential	9/23/2019	\$ 714.29				Yes		
95 160-95	ROCHESTER	ROCHESTER	Residential	9/23/2019	\$ 786.69				Yes		
99 081-99	WORTHINGTON	WORTHINGTON	Residential	9/24/2019	\$ 666.54				Yes		
99 081-99	WORTHINGTON	WORTHINGTON	Residential	9/24/2019	\$ 662.92				Yes		
96 222-96	CHISHOLM	CHISHOLM	Residential	9/24/2019	\$ 1,533.46				Yes		
99 079-99	WORTHINGTON	WORTHINGTON	Residential	9/24/2019	\$ 805.48				Yes		
99 057-99	HENDRICKS	HENDRICKS	Residential	9/24/2019	\$ 753.85				Yes		
94 421-94	ALBERT LEA	ALBERT LEA	Commercial	9/24/2019	\$ 2,489.46	Yes	No		yes		
97 243-97	DETROIT LAKES	DETROIT LAKES	Residential	9/24/2019	\$ 1,420.23				Yes		
97 243-97	DETROIT LAKES	DETROIT LAKES	Commercial	9/24/2019	\$ 2,007.05	Yes	No		yes		
97 248-97	BEMIDJI	BEMIDJI	Residential	9/24/2019	\$ 1,680.68				Yes		
97 248-97	BEMIDJI	BEMIDJI	Residential	9/24/2019	\$ 1,835.56				Yes		
96 181-96	CLOQUET	CLOQUET	Commercial	9/24/2019	\$ 1,345.65	Yes	No		yes		
95 160-95	ROCHESTER	ROCHESTER	Residential	9/24/2019	\$ 691.70				Yes		
96 220-96	BUHL	BUHL	Residential	9/25/2019	\$ 1,017.09				Yes		
99 095-99	CANBY	CANBY	Residential	9/25/2019	\$ 656.11				Yes		
98 004-98	NORTH BRANCH	NORTH BRANCH	Residential	9/25/2019	\$ 1,157.85				Yes		
98 005-98	RUSH CITY	RUSH CITY	Residential	9/25/2019	\$ 994.67				Yes		
98 005-98	RUSH CITY	RUSH CITY	Residential	9/25/2019	\$ 984.71				Yes		
98 005-98	RUSH CITY	RUSH CITY	Commercial	9/25/2019	\$ 2,346.14	Yes	No		yes		
98 005-98	RUSH CITY	RUSH CITY	Residential	9/25/2019	\$ 1,009.77				Yes		
98 004-98	NORTH BRANCH	NORTH BRANCH	Residential	9/25/2019	\$ 1,141.35				Yes		
95 129-95	PINE ISLAND	PINE ISLAND	Residential	9/25/2019	\$ 784.82				Yes		
99 085-99	SANBORN	SANBORN	Residential	9/25/2019	\$ 1,305.34				Yes		
96 237-96	MOUNTAIN IRON	MOUNTAIN IRON	Residential	9/26/2019	\$ 872.19				Yes		
95 151-95	EYOTA	EYOTA	Commercial	9/26/2019	\$ 1,172.48	Yes	No		yes		
95 148-95	DOVER	DOVER	Residential	10/12/2020	\$ 991.67				yes		BILLED EXCESS FOOTAGE
95 467-95	WYKOFF	WYKOFF	Residential	9/26/2019	\$ 889.58				Yes		
99 479-99	BALATON	BALATON	Residential	9/26/2019	\$ 1,558.14				Yes		
95 160-95	ROCHESTER	ROCHESTER	Commercial	9/27/2019	\$ 674.15	Yes	No		yes		
93 008-93	LAKEVILLE	LAKEVILLE	Residential	9/27/2019	\$ 740.39				Yes		
93 008-93	LAKEVILLE	LAKEVILLE	Residential	9/27/2019	\$ 700.02				Yes		
93 008-93	LAKEVILLE	LAKEVILLE	Residential	9/27/2019	\$ 744.06				Yes		
96 205-96	PENGILLY	PENGILLY	Residential	9/27/2019	\$ 1,016.11				Yes		
96 205-96	PENGILLY	PENGILLY	Residential	9/27/2019	\$ 1,568.95				Yes		
94 054-94	LAKEFIELD	LAKEFIELD	Residential	9/27/2019	\$ 868.91				Yes		
94 421-94	ALBERT LEA	ALBERT LEA	Commercial	9/27/2019	\$ 6,982.40	Yes	No		yes		
95 134-95	HOUSTON	HOUSTON	Commercial	9/27/2019	\$ 2,815.93	Yes	No		yes		
95 318-95	ORONOCO	ORONOCO	Residential	9/27/2019	\$ 1,222.23				Yes		
95 318-95	ORONOCO	ORONOCO	Residential	9/27/2019	\$ 1,391.41				Yes		
95 318-95	ORONOCO	ORONOCO	Residential	9/27/2019	\$ 1,325.03				Yes		
95 318-95	ORONOCO	ORONOCO	Residential	9/27/2019	\$ 1,306.88				Yes		
95 160-95	ROCHESTER	ROCHESTER	Commercial	9/27/2019	\$ 6,442.01	Yes	No		yes		
95 145-95	BYRON	BYRON	Residential	9/27/2019	\$ 746.39				Yes		
93 008-93	LAKEVILLE	LAKEVILLE	Residential	9/28/2019	\$ 707.96				Yes		
93 008-93	LAKEVILLE	LAKEVILLE	Residential	9/28/2019	\$ 740.39				Yes		

Op District	Tax District	City	Residential / Commercial	Const Complete Date	Total Contractor Charges	CEM?	CIAC Required?	CIAC Collected	Follow Tariff?	Adj Amount	Comment
93 008-93	LAKEVILLE	Residential	9/28/2019	\$ 797.67					Yes		
95 119-95	RUSHFORD	Commercial	9/28/2019	\$ 2,328.42	Yes	No			yes		
95 160-95	ROCHESTER	Commercial	9/28/2019	\$ 1,804.93	Yes	no			yes		
96 205-96	PENGILLY	Residential	9/30/2019	\$ 1,034.12					Yes		
96 224-96	EVELETH	Residential	9/30/2019	\$ 2,171.67					Yes		
95 163-95	STEWARTVILLE	Commercial	9/30/2019	\$ 1,888.99	Yes	No			yes		
95 160-95	ROCHESTER	Residential	9/30/2019	\$ 778.97					Yes		
97 243-97	DETROIT LAKES	Commercial	9/30/2019	\$ 3,507.72	Yes	No			yes		
96 224-96	EVELETH	Residential	10/1/2019	\$ 2,577.55					Yes		
96 224-96	EVELETH	Residential	10/1/2019	\$ 1,518.92					Yes		
96 235-96	LEONIDIS	Residential	10/1/2019	\$ 1,341.47					Yes		
97 342-97	BEMIDJI	Residential	10/1/2019	\$ 1,019.72					Yes		
95 134-95	HOUSTON	Residential	10/1/2019	\$ 1,435.08					Yes		
97 243-97	DETROIT LAKES	Residential	10/1/2019	\$ 1,718.75					Yes		
96 189-96	ESKO	Residential	10/1/2019	\$ 2,035.10					Yes		
93 007-93	ROSEMOUNT	Residential	10/2/2019	\$ 764.01					Yes		
93 007-93	ROSEMOUNT	Residential	10/2/2019	\$ 670.66					Yes		
96 205-96	PENGILLY	Residential	10/2/2019	\$ 2,109.58					Yes		
95 135-95	LA CRESCENT	Commercial	10/2/2019	\$ 3,631.98	Yes	No			yes		
96 480-96	ESKO	Residential	10/2/2019	\$ 1,777.92					Yes		
93 008-93	LAKEVILLE	Residential	10/3/2019	\$ 670.66					Yes		
93 008-93	LAKEVILLE	Residential	10/3/2019	\$ 823.62					Yes		
93 008-93	LAKEVILLE	Residential	10/3/2019	\$ 728.31					Yes		
93 008-93	LAKEVILLE	Residential	10/3/2019	\$ 711.03					Yes		
93 008-93	LAKEVILLE	Residential	10/3/2019	\$ 761.34					Yes		
93 297-93	FARMINGTON	Commercial	10/3/2019	\$ 7,143.97	Yes	No			yes		
97 243-97	DETROIT LAKES	Residential	10/3/2019	\$ 870.37					Yes		
97 243-97	DETROIT LAKES	Residential	10/3/2019	\$ 875.05					Yes		
97 243-97	DETROIT LAKES	Residential	10/3/2019	\$ 1,017.46					Yes		
89 268-89	THIEF RIVER FALLS	Commercial	10/3/2019	\$ 2,043.25	Yes	No			yes		
95 160-95	ROCHESTER	Commercial	10/3/2019	\$ 6,403.58	Yes	No			yes		
98 015-98	MORA	Residential	10/3/2019	\$ 883.77					Yes		
98 023-98	PINE CITY	Residential	10/3/2019	\$ 2,041.81					Yes		
94 067-94	FAIRMONT	Commercial	10/4/2019	\$ 4,260.82	Yes	No			yes		
93 008-93	LAKEVILLE	Residential	10/4/2019	\$ 711.03					Yes		
93 008-93	LAKEVILLE	Residential	10/4/2019	\$ 700.02					Yes		
93 008-93	LAKEVILLE	Residential	10/4/2019	\$ 711.03					Yes		
93 008-93	LAKEVILLE	Residential	10/4/2019	\$ 736.72					Yes		
97 243-97	DETROIT LAKES	Residential	10/4/2019	\$ 1,309.44					Yes		
96 231-96	HERMANTOWN	Residential	10/4/2019	\$ 1,059.96					Yes		
96 231-96	HERMANTOWN	Residential	10/4/2019	\$ 2,555.53					Yes		
95 160-95	ROCHESTER	Commercial	10/4/2019	\$ 2,564.43	Yes	No			yes		
95 160-95	ROCHESTER	Commercial	10/4/2019	\$ 3,083.92	Yes	No			yes		
93 297-93	FARMINGTON	Commercial	10/5/2019	\$ 4,627.22	Yes	No			yes		
94 053-94	JACKSON	Commercial	10/7/2019	\$ 2,333.43	Yes	No			yes		
93 010-93	LAKEVILLE	Residential	10/7/2019	\$ 1,183.93					Yes		
89 268-89	THIEF RIVER FALLS	Residential	10/7/2019	\$ 911.13					Yes		
93 316-93	LAKEVILLE	Residential	10/7/2019	\$ 720.97					Yes		
93 316-93	LAKEVILLE	Residential	10/7/2019	\$ 742.99					Yes		
93 010-93	FARMINGTON	Commercial	10/7/2019	\$ 3,925.79	Yes	No			yes		
96 231-96	HERMANTOWN	Residential	10/7/2019	\$ 983.35					Yes		
97 249-97	BEMIDJI	Residential	10/7/2019	\$ 1,116.02					Yes		
96 231-96	HERMANTOWN	Commercial	10/7/2019	\$ 4,079.59	Yes	No			yes		
96 203-96	GRAND RAPIDS	Commercial	10/7/2019	\$ 3,455.30	Yes	No			yes		
95 160-95	ROCHESTER	Commercial	10/7/2019	\$ 1,023.42	Yes	No			yes		
95 160-95	ROCHESTER	Commercial	10/7/2019	\$ 1,010.58	Yes	No			yes		
93 010-93	FARMINGTON	Residential	10/8/2019	\$ 788.16					Yes		
93 008-93	LAKEVILLE	Residential	10/8/2019	\$ 784.43					Yes		
93 008-93	LAKEVILLE	Residential	10/8/2019	\$ 707.43					Yes		
95 160-95	ROCHESTER	Residential	10/8/2019	\$ 670.66					Yes		
95 160-95	ROCHESTER	Residential	10/8/2019	\$ 674.28					Yes		
95 160-95	ROCHESTER	Commercial	10/8/2019	\$ 3,097.71	Yes	no			yes		

Op District	Tax District	City	Residential / Commercial	Const Complete Date	Total Contractor Charges	CEM?	CIAC Required?	CIAC Collected	Follow Tariff?	Adj Amount	Comment
96 214-96		INTERNATIONAL FALLS	Commercial	10/9/2019	\$ 1,571.98	Yes	No		yes		
89 273-89		ROSEAU	Commercial	10/9/2019	\$ 1,175.76	Yes	No		yes		
89 273-89		ROSEAU	Commercial	10/9/2019	\$ 1,152.36	Yes	No		yes		
93 008-93		LAKEVILLE	Residential	10/9/2019	\$ 670.66				Yes		
93 008-93		LAKEVILLE	Residential	10/9/2019	\$ 670.66				Yes		
93 008-93		LAKEVILLE	Residential	10/9/2019	\$ 670.66				Yes		
93 008-93		LAKEVILLE	Residential	10/9/2019	\$ 674.33				Yes		
93 008-93		LAKEVILLE	Residential	10/9/2019	\$ 1,247.18				Yes		
93 008-93		LAKEVILLE	Residential	10/9/2019	\$ 1,247.18				Yes		
93 008-93		LAKEVILLE	Residential	10/9/2019	\$ 1,193.18				Yes		
95 100-95		HAYFIELD	Residential	10/9/2019	\$ 811.55				Yes		
95 100-95		HAYFIELD	Residential	10/9/2019	\$ 804.31				Yes		
89 291-89		WADENA	Residential	10/9/2019	\$ 1,729.95				Yes		
89 291-89		MOTLEY	Commercial	10/9/2019	\$ 3,039.70	Yes	No		yes		
94 422-94		ALBERT LEA	Commercial	10/10/2019	\$ 5,066.83	Yes	no		yes		
95 102-95		ROCHESTER	Residential	10/10/2019	\$ 800.74				Yes		
93 008-93		LAKEVILLE	Residential	10/10/2019	\$ 711.03				Yes		
93 008-93		LAKEVILLE	Residential	10/10/2019	\$ 700.02				Yes		
93 351-93		ROSEMOUNT	Commercial	10/10/2019	\$ 949.43	Yes	No		yes		
93 008-93		LAKEVILLE	Residential	10/10/2019	\$ 718.37				Yes		
96 209-96		NASHWAUK	Residential	10/10/2019	\$ 2,596.82				Yes		
95 103-95		KASSON	Residential	10/10/2019	\$ 764.54				Yes		
95 099-95		DODGE CENTER	Residential	10/10/2019	\$ 724.99				Yes		
97 243-97		DETROIT LAKES	Commercial	10/10/2019	\$ 2,557.57	Yes	No		yes		
96 205-96		PENGILLY	Residential	10/10/2019	\$ 1,631.35				Yes		
95 160-95		ROCHESTER	Residential	10/10/2019	\$ 739.63				Yes		
95 160-95		ROCHESTER	Residential	10/10/2019	\$ 711.64				Yes		
95 160-95		ROCHESTER	Residential	10/10/2019	\$ 868.27				Yes		
95 160-95		ROCHESTER	Residential	10/10/2019	\$ 780.42				Yes		
95 160-95		ROCHESTER	Residential	10/10/2019	\$ 820.24				Yes		
95 160-95		ROCHESTER	Residential	10/11/2019	\$ 685.14				Yes		
95 160-95		ROCHESTER	Residential	10/11/2019	\$ 772.58				Yes		
95 160-95		ROCHESTER	Residential	10/11/2019	\$ 731.58				Yes		
95 160-95		ROCHESTER	Residential	10/11/2019	\$ 754.48				Yes		
96 205-96		PENGILLY	Residential	10/11/2019	\$ 1,691.12				Yes		
95 160-95		ROCHESTER	Commercial	10/11/2019	\$ 5,005.56	Yes	no		yes		
95 113-95		HARMONY	Commercial	10/12/2019	\$ 1,069.94	Yes	No		yes		
95 160-95		ROCHESTER	Residential	10/12/2019	\$ 1,005.67				Yes		
95 159-95		ORONOCO	Residential	10/12/2019	\$ 779.45				Yes		
93 008-93		LAKEVILLE	Residential	10/14/2019	\$ 714.70				Yes		
96 205-96		PENGILLY	Residential	10/14/2019	\$ 1,489.23				Yes		
96 205-96		PENGILLY	Residential	10/14/2019	\$ 1,971.13				Yes		
95 160-95		ROCHESTER	Residential	10/14/2019	\$ 785.01				Yes		
95 160-95		ROCHESTER	Residential	10/14/2019	\$ 792.01				Yes		
95 160-95		ROCHESTER	Residential	10/14/2019	\$ 810.35				Yes		
97 249-97		BEMIDJI	Residential	10/14/2019	\$ 954.65				Yes		
99 090-99		APPLETON	Residential	10/14/2019	\$ 842.80				Yes		
93 316-93		LAKEVILLE	Residential	10/14/2019	\$ 714.70				Yes		
93 008-93		LAKEVILLE	Residential	10/14/2019	\$ 1,239.84				Yes		
96 201-96		COLERAINE	Residential	10/14/2019	\$ 1,080.75				Yes		
95 100-95		HAYFIELD	Residential	10/14/2019	\$ 804.31				Yes		
98 307-98		PINE CITY	Commercial	10/14/2019	\$ 6,447.50	Yes	No		yes		
89 273-89		ROSEAU	Residential	10/14/2019	\$ 870.23				Yes		
89 273-89		ROSEAU	Residential	10/14/2019	\$ 903.66				Yes		
89 273-89		ROSEAU	Residential	10/14/2019	\$ 2,249.11				Yes		
97 243-97		DETROIT LAKES	Commercial	10/15/2019	\$ 3,642.13	Yes	No		yes		
93 294-93		EAGAN	Commercial	10/15/2019	\$ 2,719.07	Yes	No		yes		
95 160-95		ROCHESTER	Residential	10/15/2019	\$ 783.07				Yes		
95 160-95		ROCHESTER	Residential	10/15/2019	\$ 692.57				Yes		
95 140-95		HAYFIELD	Residential	10/15/2019	\$ 812.03				Yes		
99 057-99		HENDRICKS	Residential	10/15/2019	\$ 756.72				Yes		
97 243-97		DETROIT LAKES	Commercial	10/15/2019	\$ 1,263.59	Yes	No		yes		

Op District	Tax District	City	Residential / Commercial	Const Complete Date	Total Contractor Charges	CEM?	CIAC Required?	CIAC Collected	Follow Tariff?	Adj Amount	Comment
96	198-96	BOVEY	Residential	10/15/2019	\$ 989.14				Yes		
98	024-98	SANDSTONE	Commercial	10/15/2019	\$ 3,958.17	Yes	Yes	\$ 4,309.91	yes		
89	280-89	STAPLES	Commercial	10/15/2019	\$ 4,574.35	Yes	No		yes		
89	273-89	ROSEAU	Residential	10/15/2019	\$ 753.92				Yes		
93	316-93	LAKEVILLE	Residential	10/16/2019	\$ 747.73				Yes		
96	215-96	SILVER BAY	Residential	10/16/2019	\$ 1,086.27				Yes		
95	160-95	ROCHESTER	Commercial	10/16/2019	\$ 17,779.93	Yes	No		yes		
95	160-95	ROCHESTER	Residential	10/16/2019	\$ 910.65				Yes		
96	215-96	SILVER BAY	Commercial	10/16/2019	\$ 1,416.50	Yes	no		yes		
97	342-97	BEMIDJI	Commercial	10/16/2019	\$ 1,134.13	Yes	No		yes		
99	078-99	BREWSTER	Commercial	10/16/2019	\$ 1,006.16	Yes	No		yes		
96	181-96	CLOQUET	Residential	10/16/2019	\$ 938.38				Yes		
98	024-98	SANDSTONE	Residential	10/16/2019	\$ 1,070.47				Yes		
95	147-95	CHATFIELD	Residential	10/16/2019	\$ 880.96				Yes		
89	273-89	ROSEAU	Commercial	10/16/2019	\$ 2,729.45	Yes	No		yes		
95	162-95	BYRON	Commercial	10/16/2019	\$ 4,690.49	Yes	no		yes		
95	162-95	BYRON	Residential	10/16/2019	\$ 917.84				Yes		
95	162-95	BYRON	Residential	10/16/2019	\$ 1,398.11				Yes		
93	008-93	LAKEVILLE	Residential	10/17/2019	\$ 722.04				Yes		
93	008-93	LAKEVILLE	Residential	10/17/2019	\$ 674.33				Yes		
93	008-93	LAKEVILLE	Residential	10/17/2019	\$ 725.71				Yes		
93	316-93	LAKEVILLE	Residential	10/17/2019	\$ 678.00				Yes		
96	205-96	PENGILLY	Residential	10/17/2019	\$ 1,348.81				Yes		
96	205-96	PENGILLY	Commercial	10/17/2019	\$ 2,304.24	Yes	No		yes		
89	251-89	PARK RAPIDS	Residential	10/17/2019	\$ 816.54				Yes		
97	248-97	BEMIDJI	Residential	10/17/2019	\$ 1,764.26				Yes		
98	015-98	MORA	Residential	10/17/2019	\$ 1,343.05				Yes		
98	018-98	HINCKLEY	Commercial	10/17/2019	\$ 2,711.69	Yes	No		yes		
89	176-89	AITKIN	Commercial	10/17/2019	\$ 3,112.35	Yes	No		yes		
89	272-89	WARROAD	Commercial	10/17/2019	\$ 2,570.86	Yes	No		yes		
95	160-95	ROCHESTER	Residential	10/17/2019	\$ 961.44				Yes		
95	160-95	ROCHESTER	Residential	10/17/2019	\$ 1,066.26				Yes		
95	160-95	ROCHESTER	Residential	10/18/2019	\$ 1,399.98				Yes		
95	160-95	ROCHESTER	Residential	10/18/2019	\$ 1,462.72				Yes		
95	160-95	ROCHESTER	Residential	10/18/2019	\$ 761.35				Yes		
95	160-95	ROCHESTER	Residential	10/18/2019	\$ 668.00				Yes		
95	160-95	ROCHESTER	Residential	10/18/2019	\$ 652.75				Yes		
93	008-93	LAKEVILLE	Residential	10/18/2019	\$ 714.70				Yes		
96	480-96	ESKO	Residential	10/18/2019	\$ 1,814.88				Yes		
95	418-95	ADAMS	Residential	10/18/2019	\$ 913.95				Yes		
95	442-95	LE ROY	Residential	10/18/2019	\$ 873.14				Yes		
95	160-95	ROCHESTER	Residential	10/18/2019	\$ 833.94				Yes		
95	160-95	ROCHESTER	Residential	10/19/2019	\$ 822.91				Yes		
95	160-95	ROCHESTER	Residential	10/19/2019	\$ 782.20				Yes		
95	160-95	ROCHESTER	Residential	10/19/2019	\$ 756.86				Yes		
95	160-95	ROCHESTER	Residential	10/19/2019	\$ 703.43				Yes		
93	008-93	LAKEVILLE	Residential	10/19/2019	\$ 692.68				Yes		
93	008-93	LAKEVILLE	Residential	10/19/2019	\$ 718.37				Yes		
98	035-98	SCANDIA	Commercial	10/19/2019	\$ 3,706.09	Yes	No		yes		
95	160-95	ROCHESTER	Residential	10/19/2019	\$ 844.80				Yes		
95	160-95	ROCHESTER	Residential	10/19/2019	\$ 752.83				Yes		
94	433-94	GENEVA	Residential	10/19/2019	\$ 863.59				Yes		
93	008-93	LAKEVILLE	Residential	10/20/2019	\$ 725.71				Yes		
93	008-93	LAKEVILLE	Residential	10/21/2019	\$ 692.68				Yes		
93	009-93	CANNON FALLS	Residential	10/22/2019	\$ 846.82				yes		
95	160-95	ROCHESTER	Residential	10/22/2019	\$ 706.57				Yes		
95	160-95	ROCHESTER	Residential	10/22/2019	\$ 937.95				Yes		
95	160-95	ROCHESTER	Residential	10/22/2019	\$ 1,071.45				Yes		
98	004-98	NORTH BRANCH	Residential	10/22/2019	\$ 1,297.39				Yes		
98	004-98	NORTH BRANCH	Residential	10/22/2019	\$ 1,262.41				Yes		
98	307-98	PINE CITY	Residential	10/22/2019	\$ 1,103.69				Yes		
95	160-95	ROCHESTER	Residential	10/22/2019	\$ 695.32				Yes		

Op District	Tax District	City	Residential / Commercial	Const Complete Date	Total Contractor Charges	CEM?	CIAC Required?	CIAC Collected	Follow Tariff?	Adj Amount	Comment
95 160-95	ROCHESTER	ROCHESTER	Residential	10/22/2019	\$ 704.40				Yes		
95 160-95	ROCHESTER	ROCHESTER	Residential	10/22/2019	\$ 707.05				Yes		
95 160-95	ROCHESTER	ROCHESTER	Residential	10/22/2019	\$ 790.31				Yes		
95 160-95	ROCHESTER	ROCHESTER	Residential	10/22/2019	\$ 656.37				Yes		
95 160-95	ROCHESTER	ROCHESTER	Residential	10/22/2019	\$ 779.45				Yes		
95 145-95	BYRON	BYRON	Residential	10/22/2019	\$ 800.74				Yes		
95 145-95	BYRON	BYRON	Residential	10/22/2019	\$ 763.93				Yes		
95 145-95	BYRON	BYRON	Residential	10/22/2019	\$ 742.38				Yes		
96 231-96	HERMANTOWN	HERMANTOWN	Residential	10/23/2019	\$ 1,054.72				Yes		
96 231-96	HERMANTOWN	HERMANTOWN	Residential	10/23/2019	\$ 1,044.25				Yes		
93 011-93	LAKEVILLE	LAKEVILLE	Residential	10/23/2019	\$ 856.25				Yes		
89 251-89	PARK RAPIDS	PARK RAPIDS	Commercial	10/23/2019	\$ 1,845.97	Yes	No		yes		
93 011-93	CANNON FALLS	CANNON FALLS	Residential	10/23/2019	\$ 845.24				Yes		
89 251-89	PARK RAPIDS	PARK RAPIDS	Residential	10/23/2019	\$ 1,372.00				Yes		
95 160-95	ROCHESTER	ROCHESTER	Residential	10/23/2019	\$ 699.33				Yes		
95 160-95	ROCHESTER	ROCHESTER	Residential	10/23/2019	\$ 739.47				Yes		
95 160-95	ROCHESTER	ROCHESTER	Residential	10/23/2019	\$ 753.63				Yes		
95 173-95	ST CHARLES	ST CHARLES	Residential	10/23/2019	\$ 786.69				Yes		
95 173-95	ST CHARLES	ST CHARLES	Residential	10/23/2019	\$ 790.31				Yes		
96 480-96	ESKO	ESKO	Residential	10/24/2019	\$ 1,067.35				Yes		
96 183-96	MOOSE LAKE	MOOSE LAKE	Residential	10/24/2019	\$ 1,009.65				Yes		
96 205-96	PENGILLY	PENGILLY	Residential	10/24/2019	\$ 969.50				Yes		
93 011-93	CANNON FALLS	CANNON FALLS	Residential	10/24/2019	\$ 1,280.34				Yes		
98 014-98	MORA	MORA	Commercial	10/24/2019	\$ 5,648.80	Yes	No		yes		
95 160-95	ROCHESTER	ROCHESTER	Residential	10/24/2019	\$ 785.01				Yes		
95 173-95	ST CHARLES	ST CHARLES	Residential	10/24/2019	\$ 732.39				Yes		
93 008-93	LAKEVILLE	LAKEVILLE	Residential	10/25/2019	\$ 733.05				Yes		
93 007-93	ROSEMOUNT	ROSEMOUNT	Residential	10/25/2019	\$ 766.08				Yes		
93 010-93	FARMINGTON	FARMINGTON	Residential	10/25/2019	\$ 652.31				Yes		
93 007-93	ROSEMOUNT	ROSEMOUNT	Residential	10/25/2019	\$ 722.04				Yes		
93 007-93	ROSEMOUNT	ROSEMOUNT	Residential	10/25/2019	\$ 788.10				Yes		
95 137-95	SPRING GROVE	SPRING GROVE	Residential	10/25/2019	\$ 873.14				Yes		
93 011-93	CANNON FALLS	CANNON FALLS	Residential	10/26/2019	\$ 799.11				Yes		
93 011-93	CANNON FALLS	CANNON FALLS	Residential	10/26/2019	\$ 788.10				Yes		
93 011-93	CANNON FALLS	CANNON FALLS	Residential	10/26/2019	\$ 744.06				Yes		
95 121-95	SPRING VALLEY	SPRING VALLEY	Residential	10/26/2019	\$ 862.89				Yes		
95 155-95	BYRON	BYRON	Commercial	10/26/2019	\$ 1,372.95	Yes	No		yes		
95 102-95	KASSON	KASSON	Residential	10/26/2019	\$ 804.79				Yes		
95 102-95	KASSON	KASSON	Residential	10/26/2019	\$ 761.35				Yes		
95 147-95	CHATFIELD	CHATFIELD	Residential	10/26/2019	\$ 782.64				Yes		
95 147-95	CHATFIELD	CHATFIELD	Commercial	10/26/2019	\$ 1,713.55	Yes	No		yes		
93 008-93	LAKEVILLE	LAKEVILLE	Residential	10/28/2019	\$ 689.01				yes		
93 008-93	LAKEVILLE	LAKEVILLE	Residential	10/28/2019	\$ 729.38				yes		
93 008-93	LAKEVILLE	LAKEVILLE	Residential	10/28/2019	\$ 700.02				yes		
93 008-93	LAKEVILLE	LAKEVILLE	Residential	10/28/2019	\$ 700.02				yes		
96 204-96	GRAND RAPIDS	GRAND RAPIDS	Commercial	10/28/2019	\$ 11,940.00	Yes	No		yes		
96 205-96	PENGILLY	PENGILLY	Residential	10/28/2019	\$ 1,864.19				yes		
93 008-93	LAKEVILLE	LAKEVILLE	Commercial	10/28/2019	\$ 4,296.86	Yes	No		yes		
93 296-93	EAGAN	EAGAN	Commercial	10/28/2019	\$ 5,535.76	Yes	No		yes		
95 160-95	ROCHESTER	ROCHESTER	Residential	10/29/2019	\$ 743.25				Yes		
95 160-95	ROCHESTER	ROCHESTER	Residential	10/29/2019	\$ 743.25				Yes		
93 008-93	LAKEVILLE	LAKEVILLE	Residential	10/29/2019	\$ 731.98				yes		
93 008-93	LAKEVILLE	LAKEVILLE	Residential	10/29/2019	\$ 659.65				yes		
93 008-93	LAKEVILLE	LAKEVILLE	Residential	10/29/2019	\$ 747.73				yes		
89 284-89	MENAHGA	MENAHGA	Residential	10/29/2019	\$ 947.77				yes		
89 284-89	MENAHGA	MENAHGA	Commercial	10/29/2019	\$ 1,529.61	Yes	No		yes		
95 171-95	UTICA	UTICA	Residential	10/29/2019	\$ 800.74				yes		
95 167-95	PLAINVIEW	PLAINVIEW	Commercial	10/29/2019	\$ 2,478.38	Yes	No		yes		
95 154-95	STEWARTVILLE	STEWARTVILLE	Residential	10/29/2019	\$ 678.19				yes		
97 243-97	DETROIT LAKES	DETROIT LAKES	Residential	10/29/2019	\$ 862.55				yes		
97 243-97	DETROIT LAKES	DETROIT LAKES	Residential	10/29/2019	\$ 843.83				yes		
97 243-97	DETROIT LAKES	DETROIT LAKES	Residential	10/29/2019	\$ 965.73				yes		

Op District	Tax District	City	Residential / Commercial	Const Complete Date	Total Contractor Charges	CEM?	CIAC Required?	CIAC Collected	Follow Tariff?	Adj Amount	Comment
95 160-95	ROCHESTER	Commercial	10/29/2019	\$ 1,187.93	Yes	No			yes		
93 008-93	LAKEVILLE	Residential	10/30/2019	\$ 696.35					yes		
93 032-93	NEW MARKET	Commercial	10/30/2019	\$ 2,148.56	Yes	No			yes		
94 067-94	FAIRMONT	Commercial	10/30/2019	\$ 1,044.73	Yes	No			yes		
94 075-94	TRIMONT	Residential	10/30/2019	\$ 1,077.35					yes		
89 268-89	THIEF RIVER FALLS	Commercial	10/30/2019	\$ 1,215.83	Yes	No			yes		
95 163-95	STEWARTVILLE	Commercial	10/30/2019	\$ 1,787.35	Yes	No			yes		
95 160-95	ROCHESTER	Residential	10/30/2019	\$ 772.69					yes		
95 160-95	ROCHESTER	Residential	10/30/2019	\$ 743.73					yes		
95 160-95	ROCHESTER	Residential	10/30/2019	\$ 772.69					yes		
95 132-95	ZUMBROTA	Residential	10/30/2019	\$ 728.02					yes		
95 132-95	ZUMBROTA	Residential	10/30/2019	\$ 709.92					yes		
95 132-95	ZUMBROTA	Residential	10/30/2019	\$ 717.16					yes		
93 008-93	LAKEVILLE	Residential	10/31/2019	\$ 714.70					yes		
93 008-93	LAKEVILLE	Residential	10/31/2019	\$ 707.36					yes		
93 008-93	LAKEVILLE	Residential	10/31/2019	\$ 663.32					yes		
93 008-93	LAKEVILLE	Residential	10/31/2019	\$ 742.99					yes		
93 008-93	LAKEVILLE	Residential	10/31/2019	\$ 700.02					yes		
96 209-96	NASHWAIK	Residential	10/31/2019	\$ 1,771.44					yes		
96 204-96	GRAND RAPIDS	Commercial	10/31/2019	\$ 6,430.23	Yes	No			yes		
95 102-95	KASSON	Residential	10/31/2019	\$ 832.87					yes		
93 295-93	EAGAN	Commercial	10/31/2019	\$ 3,085.46	Yes	No			yes		
95 160-95	ROCHESTER	Commercial	10/31/2019	\$ 3,172.91	Yes	No			yes		
95 318-95	ORONOCO	Residential	10/31/2019	\$ 1,134.56					yes		
95 318-95	ORONOCO	Residential	10/31/2019	\$ 1,372.03					yes		
95 318-95	ORONOCO	Residential	10/31/2019	\$ 1,076.05					yes		
95 318-95	ORONOCO	Residential	10/31/2019	\$ 1,115.87					yes		
95 160-95	ROCHESTER	Residential	10/31/2019	\$ 671.33					yes		
95 160-95	ROCHESTER	Residential	10/31/2019	\$ 1,022.23					yes		
95 160-95	ROCHESTER	Residential	10/31/2019	\$ 999.54					yes		
95 160-95	ROCHESTER	Residential	10/31/2019	\$ 835.98					yes		
95 160-95	ROCHESTER	Residential	10/31/2019	\$ 739.24					yes		
95 160-95	ROCHESTER	Commercial	10/31/2019	\$ 5,523.81	Yes	No			yes		
98 004-98	NORTH BRANCH	Commercial	10/31/2019	\$ 11,416.47	Yes	No			yes		
99 037-99	WORTHINGTON	Commercial	11/1/2019	\$ 7,971.29	Yes	No			yes		
93 316-93	LAKEVILLE	Residential	11/1/2019	\$ 714.70					yes		
93 316-93	LAKEVILLE	Residential	11/1/2019	\$ 740.39					yes		
93 316-93	LAKEVILLE	Residential	11/1/2019	\$ 765.01					yes		
93 316-93	LAKEVILLE	Residential	11/1/2019	\$ 700.02					yes		
95 121-95	SPRING VALLEY	Residential	11/1/2019	\$ 750.01					yes		
95 121-95	SPRING VALLEY	Residential	11/1/2019	\$ 760.87					yes		
95 467-95	WYKOFF	Residential	11/1/2019	\$ 2,802.63					yes		
95 160-95	ROCHESTER	Commercial	11/1/2019	\$ 3,591.74	Yes	No			yes		
95 318-95	ORONOCO	Residential	11/1/2019	\$ 1,181.03					yes		
95 318-95	ORONOCO	Residential	11/1/2019	\$ 1,155.69					yes		
95 318-95	ORONOCO	Residential	11/1/2019	\$ 1,173.79					yes		
95 160-95	ROCHESTER	Residential	11/1/2019	\$ 793.54					yes		
95 160-95	ROCHESTER	Residential	11/1/2019	\$ 798.03					yes		
95 106-95	WEST CONCORD	Residential	11/1/2019	\$ 982.45					yes		
93 008-93	LAKEVILLE	Residential	11/2/2019	\$ 799.11					yes		
93 008-93	LAKEVILLE	Residential	11/2/2019	\$ 700.02					yes		
97 244-97	DETROIT LAKES	Residential	11/2/2019	\$ 1,761.22					yes		
95 121-95	SPRING VALLEY	Residential	11/3/2019	\$ 764.49					yes		
95 318-95	ORONOCO	Residential	11/4/2019	\$ 1,152.39					yes		
96 235-96	LEONIDIS	Residential	11/4/2019	\$ 1,069.84					yes		
96 235-96	LEONIDIS	Residential	11/4/2019	\$ 1,093.14					yes		
96 227-96	GILBERT	Residential	11/4/2019	\$ 811.96					yes		
93 007-93	ROSEMOUNT	Residential	11/4/2019	\$ 718.58					yes		
93 007-93	ROSEMOUNT	Residential	11/4/2019	\$ 696.86					yes		
93 007-93	ROSEMOUNT	Residential	11/4/2019	\$ 714.96					yes		
96 203-96	GRAND RAPIDS	Commercial	11/4/2019	\$ 2,302.33	Yes	No			yes		
96 203-96	GRAND RAPIDS	Residential	11/4/2019	\$ 1,155.71					yes		

Op District	Tax District	City	Residential / Commercial	Const Complete Date	Total Contractor Charges	CEM?	CIAC Required?	CIAC Collected	Follow Tariff?	Adj Amount	Comment
95 145-95	BYRON		Commercial	11/4/2019	\$ 2,016.89	Yes	No		yes		
95 160-95	ROCHESTER		Residential	11/4/2019	\$ 835.02				yes		
95 160-95	ROCHESTER		Residential	11/4/2019	\$ 898.67				yes		
95 160-95	ROCHESTER		Residential	11/4/2019	\$ 767.81				yes		
95 160-95	KASSON		Residential	11/4/2019	\$ 740.47				yes		
95 160-95	ROCHESTER		Residential	11/4/2019	\$ 729.76				yes		
95 160-95	ROCHESTER		Residential	11/4/2019	\$ 733.33				yes		
97 248-97	BEMIDJI		Commercial	11/4/2019	\$ 1,785.44	Yes	No		yes		
95 318-95	ORONOCO		Residential	11/4/2019	\$ 1,177.38				yes		
95 159-95	ORONOCO		Commercial	11/4/2019	\$ 2,656.81	Yes	No		yes		
93 010-93	FARMINGTON		Residential	11/5/2019	\$ 689.62				yes		
98 015-98	MORA		Residential	11/5/2019	\$ 1,103.27				yes		
95 160-95	ROCHESTER		Commercial	11/5/2019	\$ 2,740.82	Yes	No		yes		
97 243-97	DETROIT LAKES		Residential	11/5/2019	\$ 1,228.91				yes		
97 249-97	BEMIDJI		Commercial	11/5/2019	\$ 1,190.27	Yes	No		yes		
97 243-97	DETROIT LAKES		Residential	11/5/2019	\$ 884.89				yes		
97 243-97	DETROIT LAKES		Commercial	11/5/2019	\$ 2,319.43	Yes	No		yes		
94 076-94	TRUMAN		Commercial	11/6/2019	\$ 1,135.43	Yes	No		yes		
94 067-94	FAIRMONT		Residential	11/6/2019	\$ 948.37				yes		
93 296-93	EAGAN		Residential	11/6/2019	\$ 710.08				yes		
93 296-93	EAGAN		Residential	11/6/2019	\$ 720.94				yes		
93 296-93	EAGAN		Residential	11/6/2019	\$ 724.56				yes		
96 217-96	AURORA		Residential	11/6/2019	\$ 1,184.24				yes		
96 204-96	GRAND RAPIDS		Residential	11/6/2019	\$ 1,951.14				yes		
93 330-93	LAKEVILLE		Residential	11/6/2019	\$ 667.90				yes		
96 203-96	GRAND RAPIDS		Residential	11/6/2019	\$ 1,107.80				yes		
96 203-96	GRAND RAPIDS		Residential	11/6/2019	\$ 1,004.70				yes		
93 316-93	LAKEVILLE		Residential	11/6/2019	\$ 751.16				yes		
93 007-93	ROSEMOUNT		Residential	11/6/2019	\$ 707.72				yes		
95 159-95	ORONOCO		Residential	11/6/2019	\$ 843.52				yes		
95 160-95	ROCHESTER		Residential	11/6/2019	\$ 665.02				yes		
95 160-95	ROCHESTER		Residential	11/6/2019	\$ 669.31				yes		
95 160-95	ROCHESTER		Residential	11/6/2019	\$ 757.84				yes		
97 248-97	BEMIDJI		Commercial	11/6/2019	\$ 1,811.56	Yes	No		yes		
97 243-97	DETROIT LAKES		Residential	11/6/2019	\$ 2,029.58				yes		
97 243-97	DETROIT LAKES		Residential	11/6/2019	\$ 936.35				yes		
89 177-89	AITKIN		Commercial	11/6/2019	\$ 2,874.65	Yes	no		yes		
94 067-94	FAIRMONT		Commercial	11/7/2019	\$ 1,020.45	Yes	No		yes		
94 089-94	ELLENDALE		Residential	11/7/2019	\$ 843.60				yes		
93 008-93	LAKEVILLE		Residential	11/7/2019	\$ 682.57				yes		
93 008-93	LAKEVILLE		Commercial	11/7/2019	\$ 1,872.27	Yes	No		yes		
93 008-93	LAKEVILLE		Residential	11/7/2019	\$ 704.10				yes		
95 163-95	STEWARTVILLE		Residential	11/7/2019	\$ 686.30				yes		
95 163-95	STEWARTVILLE		Residential	11/7/2019	\$ 1,672.15				yes		
95 103-95	KASSON		Commercial	11/7/2019	\$ 715.96	Yes	No		yes		
96 203-96	GRAND RAPIDS		Residential	11/8/2019	\$ 1,744.73				yes		
95 131-95	WANAMINGO		Residential	11/8/2019	\$ 756.89				yes		
95 156-95	ROCHESTER		Commercial	11/8/2019	\$ 3,805.46	Yes	No		yes		
95 154-95	STEWARTVILLE		Residential	11/8/2019	\$ 1,162.21				yes		
97 245-97	FRAZEE		Residential	11/8/2019	\$ 853.03				yes		
95 132-95	KASSON		Residential	11/11/2019	\$ 1,618.00				yes		
95 132-95	ZUMBROTA		Residential	11/11/2019	\$ 825.67				yes		
93 008-93	LAKEVILLE		Residential	11/11/2019	\$ 671.52				yes		
93 008-93	LAKEVILLE		Residential	11/11/2019	\$ 780.12				yes		
93 008-93	LAKEVILLE		Residential	11/11/2019	\$ 682.38				yes		
93 008-93	LAKEVILLE		Residential	11/11/2019	\$ 729.44				yes		
99 095-99	CANBY		Residential	11/11/2019	\$ 682.79				yes		
95 097-95	CLAREMONT		Commercial	11/11/2019	\$ 2,784.06	Yes	No		yes		
95 129-95	PINE ISLAND		Residential	11/12/2019	\$ 792.59				yes		
95 168-95	PLAINVIEW		Residential	11/12/2019	\$ 764.03				yes		
95 129-95	PINE ISLAND		Residential	11/12/2019	\$ 849.71				yes		
96 218-96	BIWABIK		Residential	11/12/2019	\$ 1,494.91				yes		

Op District	Tax District	City	Residential / Commercial	Const Complete Date	Total Contractor Charges	CEM?	CIAC Required?	CIAC Collected	Follow Tariff?	Adj Amount	Comment
96 205-96	PENGILLY	Commercial	11/12/2019	\$ 2,593.68	Yes	No			yes		
93 008-93	LAKEVILLE	Residential	11/12/2019	\$ 671.52					yes		
93 008-93	LAKEVILLE	Residential	11/12/2019	\$ 725.82					yes		
93 008-93	LAKEVILLE	Residential	11/12/2019	\$ 751.16					yes		
99 057-99	HENDRICKS	Residential	11/12/2019	\$ 1,359.38					yes		
95 155-95	BYRON	Residential	11/12/2019	\$ 690.01					yes		
95 145-95	MANTORVILLE	Residential	11/12/2019	\$ 782.83					yes		
95 160-95	ROCHESTER	Residential	11/12/2019	\$ 729.28					yes		
93 294-93	EAGAN	Commercial	11/12/2019	\$ 3,110.97	Yes	No			yes		
95 160-95	ROCHESTER	Residential	11/13/2019	\$ 686.05					yes		
95 160-95	ROCHESTER	Residential	11/13/2019	\$ 686.05					yes		
95 160-95	ROCHESTER	Residential	11/13/2019	\$ 686.05					yes		
95 160-95	ROCHESTER	Residential	11/13/2019	\$ 790.55					yes		
94 053-94	JACKSON	Commercial	11/13/2019	\$ 3,162.88	Yes	No			yes		
93 316-93	LAKEVILLE	Residential	11/13/2019	\$ 1,053.04					yes		
93 316-93	LAKEVILLE	Residential	11/13/2019	\$ 1,363.21					yes		
97 249-97	BEMIDJI	Commercial	11/13/2019	\$ 2,389.46	Yes	No			yes		
97 248-97	BEMIDJI	Commercial	11/13/2019	\$ 1,398.53	yes	no			yes		
97 240-97	AUDUBON	Commercial	11/13/2019	\$ 1,627.26	Yes	No			yes		
97 244-97	DETROIT LAKES	Commercial	11/13/2019	\$ 1,096.36	Yes	No			Yes		
99 090-99	APPLETON	Commercial	11/13/2019	\$ 955.57	Yes	No			yes		
95 160-95	ROCHESTER	Residential	11/13/2019	\$ 779.26					yes		
95 160-95	ROCHESTER	Residential	11/13/2019	\$ 743.56					yes		
95 160-95	ROCHESTER	Residential	11/13/2019	\$ 757.84					yes		
93 294-93	EAGAN	Commercial	11/13/2019	\$ 3,532.92	Yes	no			yes		
95 129-95	PINE ISLAND	Residential	11/13/2019	\$ 835.75					yes		
95 126-95	KENYON	Commercial	11/13/2019	\$ 1,376.56	Yes	No			yes		
95 135-95	LA CRESCENT	Residential	11/13/2019	\$ 821.78					yes		
95 160-95	ROCHESTER	Residential	11/14/2019	\$ 743.40					yes		
96 225-96	FAYAL	Residential	11/14/2019	\$ 1,350.94					yes		
97 249-97	BEMIDJI	Commercial	11/14/2019	\$ 3,909.98	Yes	no			yes		
97 244-97	DETROIT LAKES	Residential	11/14/2019	\$ 2,934.24					yes		
95 160-95	ROCHESTER	Residential	11/14/2019	\$ 842.99					yes		
95 160-95	ROCHESTER	Residential	11/14/2019	\$ 732.85					yes		
95 160-95	ROCHESTER	Residential	11/14/2019	\$ 782.83					yes		
96 190-96	TWIN LAKES	Commercial	11/14/2019	\$ 2,205.61	Yes	No			yes		
95 318-95	ROCHESTER	Residential	11/14/2019	\$ 800.05					yes		
95 140-95	BROWNSDALE	Residential	11/14/2019	\$ 791.50					yes		
95 147-95	CHATFIELD	Residential	11/14/2019	\$ 846.14					yes		
95 119-95	RUSHFORD	Residential	11/14/2019	\$ 1,182.79					yes		
95 160-95	ROCHESTER	Commercial	11/15/2019	\$ 1,863.13	Yes	No			yes		
95 160-95	ROCHESTER	Commercial	5/26/2021	\$ 8,229.47	Yes	Yes			Yes		CIAC collected on related Main Job
93 010-93	FARMINGTON	Residential	11/15/2019	\$ 1,135.66					yes		
93 010-93	FARMINGTON	Residential	11/15/2019	\$ 1,023.24					yes		
93 008-93	LAKEVILLE	Residential	11/15/2019	\$ 1,023.24					yes		
96 199-96	CALUMET	Commercial	11/15/2019	\$ 1,091.12	Yes	No			yes		
97 243-97	DETROIT LAKES	Commercial	11/15/2019	\$ 4,196.45	Yes	no			yes		
89 251-89	PARK RAPIDS	Residential	11/15/2019	\$ 1,995.59					yes		
89 251-89	PARK RAPIDS	Commercial	11/15/2019	\$ 4,596.04	Yes	No			yes		
95 160-95	ST CHARLES	Commercial	11/15/2019	\$ 1,659.73	Yes	No			yes		
95 100-95	HAYFIELD	Residential	11/15/2019	\$ 886.36					yes		
93 007-93	ROSEMOUNT	Commercial	11/15/2019	\$ 3,255.28	Yes	No			yes		
95 160-95	ROCHESTER	Commercial	11/15/2019	\$ 4,703.98	Yes	No			yes		
95 167-95	ELGIN	Residential	11/15/2019	\$ 782.20					yes		
95 148-95	DOVER	Residential	12/11/2020	\$ 2,249.82					yes		BILLED WINTER CHARGES / NO CHG FOR EXCESS FTG. P/L TO METER IS < 75 FT
95 173-95	ST CHARLES	Commercial	11/15/2019	\$ 1,258.42	Yes	No			yes		
96 212-96	INTERNATIONAL FALLS	Residential	11/18/2019	\$ 906.83					yes		
96 212-96	INTERNATIONAL FALLS	Commercial	11/18/2019	\$ 1,198.58	Yes	No			yes		
93 316-93	LAKEVILLE	Residential	11/18/2019	\$ 707.72					yes		
93 316-93	LAKEVILLE	Residential	11/18/2019	\$ 1,207.20					yes		
89 291-89	WADENA	Residential	11/18/2019	\$ 2,796.44					yes		
89 291-89	WADENA	Residential	11/18/2019	\$ 1,605.98					yes		

Op District	Tax District	City	Residential / Commercial	Const Complete Date	Total Contractor Charges	CEM?	CIAC Required?	CIAC Collected	Follow Tariff?	Adj Amount	Comment
95 160-95	ROCHESTER	ROCHESTER	Commercial	11/18/2019	\$ 2,427.15	Yes	No		yes		
98 004-98	NORTH BRANCH	NORTH BRANCH	Residential	11/18/2019	\$ 1,018.18				yes		
98 004-98	NORTH BRANCH	NORTH BRANCH	Residential	11/18/2019	\$ 974.23				yes		
95 145-95	BYRON	BYRON	Residential	11/18/2019	\$ 797.11				yes		
96 231-96	HERMANTOWN	HERMANTOWN	Commercial	11/19/2019	\$ 4,275.94	yes	no		Yes		
93 351-93	LAKEVILLE	LAKEVILLE	Commercial	11/19/2019	\$ 3,599.34	Yes	No		yes		
93 008-93	LAKEVILLE	LAKEVILLE	Residential	11/19/2019	\$ 795.36				yes		
93 008-93	LAKEVILLE	LAKEVILLE	Residential	11/19/2019	\$ 686.00				yes		
93 008-93	LAKEVILLE	LAKEVILLE	Residential	11/19/2019	\$ 704.10				yes		
93 008-93	LAKEVILLE	LAKEVILLE	Residential	11/19/2019	\$ 704.10				yes		
99 081-99	WORTHINGTON	WORTHINGTON	Commercial	11/19/2019	\$ 1,482.17	Yes	No		yes		
99 079-99	WORTHINGTON	WORTHINGTON	Commercial	11/19/2019	\$ 1,286.91	Yes	No		yes		
95 173-95	ST CHARLES	ST CHARLES	Residential	11/19/2019	\$ 753.79				yes		
95 160-95	ROCHESTER	ROCHESTER	Commercial	11/19/2019	\$ 2,610.75	Yes	No		yes		
95 160-95	ROCHESTER	ROCHESTER	Residential	11/19/2019	\$ 678.96				yes		
95 160-95	ROCHESTER	ROCHESTER	Residential	11/19/2019	\$ 925.00				yes		
95 160-95	ROCHESTER	ROCHESTER	Residential	11/19/2019	\$ 949.95				yes		
96 231-96	HERMANTOWN	HERMANTOWN	Residential	11/20/2019	\$ 1,663.06				yes		
93 010-93	FARMINGTON	FARMINGTON	Residential	11/20/2019	\$ 9,520.59	Yes	Yes	\$ 1,708.92	yes		
96 181-96	CLOQUET	CLOQUET	Residential	11/20/2019	\$ 724.28				yes		
93 008-93	LAKEVILLE	LAKEVILLE	Residential	11/20/2019	\$ 740.30				yes		
93 316-93	LAKEVILLE	LAKEVILLE	Residential	11/20/2019	\$ 692.33				yes		
93 316-93	LAKEVILLE	LAKEVILLE	Residential	11/20/2019	\$ 765.64				yes		
89 177-89	AITKIN	AITKIN	Commercial	11/20/2019	\$ 1,591.61	Yes	No		yes		
89 194-89	DEERWOOD	DEERWOOD	Residential	11/20/2019	\$ 857.06				yes		
95 129-95	PINE ISLAND	PINE ISLAND	Residential	11/20/2019	\$ 832.81				yes		
95 129-95	PINE ISLAND	PINE ISLAND	Residential	11/20/2019	\$ 807.82				yes		
95 160-95	ROCHESTER	ROCHESTER	Residential	11/21/2019	\$ 596.52				Yes		
95 160-95	ROCHESTER	ROCHESTER	Residential	11/21/2019	\$ 871.55				yes		
96 224-96	EVELETH	EVELETH	Residential	11/21/2019	\$ 2,649.47				yes		
93 351-93	LAKEVILLE	LAKEVILLE	Commercial	11/21/2019	\$ 1,274.88	Yes	No		yes		
89 195-89	RIVERTON	RIVERTON	Residential	11/21/2019	\$ 1,013.73				yes		
94 421-94	ALBERT LEA	ALBERT LEA	Residential	11/21/2019	\$ 817.89				yes		
94 430-94	CONGER	CONGER	Residential	11/21/2019	\$ 718.63				yes		
95 160-95	ROCHESTER	ROCHESTER	Residential	11/21/2019	\$ 786.40				yes		
95 160-95	ROCHESTER	ROCHESTER	Residential	11/21/2019	\$ 779.26				yes		
96 180-96	CARLTON	CARLTON	Commercial	11/22/2019	\$ 5,030.89	Yes	yes	\$ 434.57	yes		
96 181-96	CLOQUET	CLOQUET	Commercial	11/22/2019	\$ 6,567.18	Yes	No		yes		
93 316-93	LAKEVILLE	LAKEVILLE	Residential	11/22/2019	\$ 791.69				yes		
93 316-93	LAKEVILLE	LAKEVILLE	Residential	11/22/2019	\$ 686.00				yes		
93 007-93	ROSEMOUNT	ROSEMOUNT	Residential	11/22/2019	\$ 776.50				yes		
93 296-93	EAGAN	EAGAN	Residential	11/22/2019	\$ 693.24				yes		
89 191-89	CROSBY	CROSBY	Residential	11/22/2019	\$ 826.39				yes		
99 079-99	WORTHINGTON	WORTHINGTON	Residential	11/22/2019	\$ 845.83				yes		
95 160-95	ROCHESTER	ROCHESTER	Residential	11/22/2019	\$ 907.23				yes		
96 231-96	HERMANTOWN	HERMANTOWN	Residential	11/25/2019	\$ 1,812.71				yes		
98 023-98	PINE CITY	PINE CITY	Residential	11/25/2019	\$ 878.85				yes		
98 023-98	PINE CITY	PINE CITY	Residential	11/25/2019	\$ 858.67				yes		
96 222-96	CHISHOLM	CHISHOLM	Residential	11/25/2019	\$ 1,309.86				yes		
95 173-95	ST CHARLES	ST CHARLES	Residential	11/25/2019	\$ 796.63				yes		
95 160-95	ROCHESTER	ROCHESTER	Commercial	11/25/2019	\$ 887.92	Yes	No		yes		
93 008-93	LAKEVILLE	LAKEVILLE	Residential	11/25/2019	\$ 725.82				yes		
93 008-93	LAKEVILLE	LAKEVILLE	Residential	11/25/2019	\$ 711.34				yes		
93 008-93	LAKEVILLE	LAKEVILLE	Residential	11/25/2019	\$ 689.62				yes		
95 160-95	ROCHESTER	ROCHESTER	Commercial	11/25/2019	\$ 700.27	Yes	no		yes		
94 421-94	ALBERT LEA	ALBERT LEA	Residential	11/26/2019	\$ 848.07				yes		
97 248-97	BEMIDJI	BEMIDJI	Residential	11/26/2019	\$ 1,748.33				yes		
89 268-89	THIEF RIVER FALLS	THIEF RIVER FALLS	Commercial	11/26/2019	\$ 3,411.14	Yes	No		yes		
89 268-89	THIEF RIVER FALLS	THIEF RIVER FALLS	Residential	11/26/2019	\$ 1,544.99				yes		
93 008-93	ROSEMOUNT	ROSEMOUNT	Residential	11/26/2019	\$ 3,570.90				yes		
93 007-93	ROSEMOUNT	ROSEMOUNT	Residential	11/26/2019	\$ 1,277.33				yes		
93 008-93	LAKEVILLE	LAKEVILLE	Residential	11/26/2019	\$ 945.02				yes		

Op District	Tax District	City	Residential / Commercial	Const Complete Date	Total Contractor Charges	CEM?	CIAC Required?	CIAC Collected	Follow Tariff?	Adj Amount	Comment
93 008-93	LAKEVILLE	Residential	11/26/2019	\$ 736.68					yes		
98 004-98	NORTH BRANCH	Residential	11/27/2019	\$ 969.69					yes		
98 004-98	NORTH BRANCH	Residential	11/27/2019	\$ 965.52					yes		
98 004-98	NORTH BRANCH	Residential	11/27/2019	\$ 1,084.69					yes		
97 243-97	DETROIT LAKES	Residential	11/27/2019	\$ 1,003.66					yes		
95 145-95	BYRON	Commercial	12/1/2019	\$ 893.93	Yes	No			yes		
98 005-98	RUSH CITY	Residential	12/2/2019	\$ 1,445.91					yes		
98 004-98	NORTH BRANCH	Residential	12/2/2019	\$ 1,243.43					yes		
93 008-93	LAKEVILLE	Residential	12/2/2019	\$ 1,108.07					yes		
93 008-93	LAKEVILLE	Residential	12/2/2019	\$ 1,117.69					yes		
93 008-93	LAKEVILLE	Residential	12/2/2019	\$ 954.15					yes		
95 102-95	KASSON	Residential	12/2/2019	\$ 1,223.04					yes		
95 103-95	ROCHESTER	Residential	12/2/2019	\$ 1,178.14					yes		
95 103-95	KASSON	Residential	12/2/2019	\$ 1,223.04					yes		
93 008-93	LAKEVILLE	Residential	12/2/2019	\$ 746.63					yes		
98 023-98	PINE CITY	Commercial	12/2/2019	\$ 3,155.74	Yes	no			yes		
93 008-93	LAKEVILLE	Residential	12/3/2019	\$ 1,002.25					yes		
93 008-93	LAKEVILLE	Residential	12/3/2019	\$ 1,011.87					yes		
93 008-93	LAKEVILLE	Residential	12/3/2019	\$ 1,146.55					yes		
95 119-95	RUSHFORD	Commercial	12/3/2019	\$ 1,339.22	Yes	no			yes		
93 296-93	EAGAN	Commercial	12/3/2019	\$ 7,678.54	Yes	no			yes		
95 145-95	BYRON	Residential	12/3/2019	\$ 860.74					yes		
95 145-95	BYRON	Residential	12/3/2019	\$ 860.74					yes		
95 145-95	BYRON	Residential	12/3/2019	\$ 860.74					yes		
93 010-93	BURNSVILLE	Residential	12/4/2019	\$ 2,289.09					yes		
93 316-93	LAKEVILLE	Residential	12/4/2019	\$ 906.05					yes		
93 316-93	LAKEVILLE	Residential	12/4/2019	\$ 1,146.55					yes		
95 145-95	BYRON	Residential	12/4/2019	\$ 905.80					yes		
95 145-95	BYRON	Residential	12/4/2019	\$ 762.12					yes		
95 145-95	BYRON	Residential	12/4/2019	\$ 771.10					yes		
95 145-95	BYRON	Residential	12/4/2019	\$ 779.28					yes		
95 145-95	BYRON	Residential	12/4/2019	\$ 807.02					yes		
95 145-95	BYRON	Residential	12/4/2019	\$ 941.72					yes		
98 015-98	MORA	Residential	12/4/2019	\$ 1,145.91					yes		
98 015-98	MORA	Residential	12/4/2019	\$ 1,218.59					yes		
95 114-95	LANESBORO	Commercial	12/5/2019	\$ 1,253.16	Yes	no			Yes		
95 160-95	ROCHESTER	Commercial	12/5/2019	\$ 4,045.21	Yes	No			yes		
89 251-89	PARK RAPIDS	Residential	12/5/2019	\$ 2,404.43					yes		
95 132-95	ZUMBROTA	Commercial	12/5/2019	\$ 2,481.80	Yes	no			yes		
95 160-95	ROCHESTER	Commercial	12/5/2019	\$ 1,713.30	Yes	no			yes		
98 023-98	PINE CITY	Residential	12/5/2019	\$ 1,208.25					yes		
93 296-93	BURNSVILLE	Residential	12/6/2019	\$ 1,136.93					yes		
93 316-93	LAKEVILLE	Residential	12/6/2019	\$ 992.63					yes		
93 316-93	LAKEVILLE	Residential	12/6/2019	\$ 983.01					yes		
93 316-93	LAKEVILLE	Residential	12/6/2019	\$ 973.39					yes		
95 132-95	ZUMBROTA	Commercial	12/6/2019	\$ 4,902.69	Yes	No			yes		
94 074-94	SHERBURN	Commercial	12/6/2019	\$ 5,353.95	Yes	no			yes		
94 067-94	FAIRMONT	Residential	12/6/2019	\$ 1,304.39					yes		
95 160-95	ROCHESTER	Residential	12/6/2019	\$ 1,647.88					yes		
95 146-95	ROCHESTER	Residential	12/6/2019	\$ 934.74					yes		
95 161-95	ROCHESTER	Residential	12/6/2019	\$ 1,094.78					yes		
95 160-95	ROCHESTER	Residential	12/6/2019	\$ 1,019.39					yes		
95 160-95	ROCHESTER	Residential	12/6/2019	\$ 1,302.43					yes		
95 106-95	WEST CONCORD	Residential	12/6/2019	\$ 1,041.13					yes		
98 027-98	WRENSHALL	Commercial	12/6/2019	\$ 3,201.55	Yes	yes	\$ 274.63		yes		
98 004-98	NORTH BRANCH	Residential	12/6/2019	\$ 1,725.18					yes		
98 004-98	NORTH BRANCH	Residential	12/6/2019	\$ 1,618.11					yes		
98 004-98	NORTH BRANCH	Residential	12/6/2019	\$ 1,865.81					yes		
95 160-95	ROCHESTER	Commercial	5/26/2021	\$ 5,411.20	Yes	Yes	\$ 11,723.88		Yes		CEM INCLUDES WINTER CHARGES - CIAC collected on related main job
95 129-95	PINE ISLAND	Residential	12/9/2019	\$ 1,249.75					yes		
95 160-95	ROCHESTER	Residential	12/9/2019	\$ 1,486.56					yes		
94 053-94	JACKSON	Residential	12/9/2019	\$ 1,302.55					yes		

Op District	Tax District	City	Residential / Commercial	Const Complete Date	Total Contractor Charges	CEM?	CIAC Required?	CIAC Collected	Follow Tariff?	Adj Amount	Comment
99 065-99	TRACY	Residential	12/9/2019	\$ 1,096.73					yes		
93 330-93	LAKEVILLE	Residential	12/9/2019	\$ 1,175.41					yes		
93 008-93	LAKEVILLE	Residential	12/9/2019	\$ 1,021.49					yes		
98 015-98	MORA	Commercial	12/9/2019	\$ 5,385.65	Yes	no			yes		
95 160-95	ROCHESTER	Commercial	12/10/2019	\$ 2,234.28	Yes	no			yes		
93 008-93	LAKEVILLE	Residential	12/10/2019	\$ 934.91					yes		
93 008-93	LAKEVILLE	Residential	12/10/2019	\$ 934.91					yes		
93 008-93	LAKEVILLE	Residential	12/10/2019	\$ 944.53					yes		
93 008-93	LAKEVILLE	Residential	12/10/2019	\$ 934.91					yes		
93 008-93	LAKEVILLE	Residential	12/10/2019	\$ 944.53					yes		
93 008-93	LAKEVILLE	Residential	12/10/2019	\$ 944.53					yes		
93 296-93	EAGAN	Commercial	12/10/2019	\$ 10,641.77	Yes	No			yes		
98 004-98	NORTH BRANCH	Commercial	12/10/2019	\$ 4,605.47	Yes	no			yes		
98 004-98	NORTH BRANCH	Commercial	12/10/2019	\$ 3,573.81	Yes	no			yes		
93 008-93	LAKEVILLE	Commercial	12/11/2019	\$ 3,674.33	Yes	No			yes		
95 160-95	ROCHESTER	Residential	12/11/2019	\$ 1,033.69					yes		
95 160-95	ROCHESTER	Commercial	12/11/2019	\$ 5,355.85	Yes	no			yes		
93 008-93	LAKEVILLE	Residential	12/11/2019	\$ 857.95					yes		
95 160-95	ROCHESTER	Residential	12/11/2019	\$ 1,012.60					yes		
95 160-95	ROCHESTER	Residential	12/11/2019	\$ 1,201.85					yes		
95 160-95	ROCHESTER	Residential	12/11/2019	\$ 860.42					yes		
95 160-95	ROCHESTER	Residential	12/11/2019	\$ 860.42					yes		
93 008-93	LAKEVILLE	Residential	12/12/2019	\$ 1,175.27					yes		
99 079-99	WORTHINGTON	Commercial	12/12/2019	\$ 7,547.67	Yes	No			yes		
93 008-93	LAKEVILLE	Residential	12/12/2019	\$ 944.53					yes		
95 160-95	ROCHESTER	Residential	12/12/2019	\$ 1,013.08					yes		
95 160-95	ROCHESTER	Residential	12/12/2019	\$ 1,202.17					yes		
99 094-99	BUTTERFIELD	Residential	12/13/2019	\$ 2,167.20					yes		
93 008-93	LAKEVILLE	Residential	12/13/2019	\$ 1,001.33					yes		
95 099-95	ROCHESTER	Commercial	12/16/2019	\$ 3,016.98	Yes	No			yes		
93 008-93	LAKEVILLE	Commercial	12/18/2019	\$ 11,292.26	Yes	No			yes		
95 467-95	WYKOFF	Commercial	12/19/2019	\$ 1,516.59	Yes	no			yes		
95 160-95	ROCHESTER	Commercial	12/23/2019	\$ 9,734.38	Yes	No			yes		
95 160-95	ROCHESTER	Commercial	1/12/2020	\$ 14,746.03	yes	no			yes		
93 010-93	LAKEVILLE	Commercial	2/12/2020	\$ 5,704.82	Yes	No			Yes		
95 160-95	ROCHESTER	Commercial	2/21/2020	\$ 4,835.23	Yes	No			Yes		
93 008-93	LAKEVILLE	Residential	3/5/2020	\$ 1,889.11					Yes		
93 007-93	ROSEMOUNT	Commercial	3/12/2020	\$ 5,192.58	Yes	No			Yes		
95 160-95	ROCHESTER	Commercial	7/13/2021	\$ 20,723.27	Yes	Yes	\$ 20,541.28		Yes		
95 160-95	ROCHESTER	Residential	3/22/2020	\$ 1,766.27					Yes		
95 146-95	ROCHESTER	Residential	3/30/2020	\$ 805.16					Yes		
95 146-95	ROCHESTER	Residential	3/30/2020	\$ 805.16					Yes		
95 146-95	ROCHESTER	Residential	3/30/2020	\$ 826.41					Yes		
95 145-95	BYRON	Residential	3/30/2020	\$ 768.54					Yes		
95 145-95	BYRON	Residential	3/30/2020	\$ 797.58					Yes		
95 102-95	KASSON	Residential	3/30/2020	\$ 863.38					Yes		
95 145-95	BYRON	Residential	3/30/2020	\$ 914.98					Yes		
95 160-95	ROCHESTER	Residential	3/31/2020	\$ 805.16					Yes		
95 160-95	ROCHESTER	Residential	3/31/2020	\$ 721.67					Yes		
95 160-95	ROCHESTER	Residential	3/31/2020	\$ 714.41					Yes		
95 160-95	ROCHESTER	Residential	3/31/2020	\$ 714.41					Yes		
95 103-95	MANTORVILLE	Residential	3/31/2020	\$ 812.10					Yes		
95 103-95	KASSON	Residential	3/31/2020	\$ 819.36					Yes		
95 390-95	MANTORVILLE	Residential	3/31/2020	\$ 815.73					Yes		
93 010-93	LAKEVILLE	Residential	4/1/2020	\$ 860.49					yes		
95 160-95	ROCHESTER	Residential	4/1/2020	\$ 961.62					Yes		
93 008-93	LAKEVILLE	Residential	4/2/2020	\$ 764.32					Yes		
93 008-93	LAKEVILLE	Residential	4/2/2020	\$ 794.72					Yes		
95 160-95	ROCHESTER	Residential	4/2/2020	\$ 825.85					Yes		
95 153-95	ROCHESTER	Residential	4/2/2020	\$ 750.71					Yes		
95 160-95	ROCHESTER	Residential	4/2/2020	\$ 718.44					Yes		
95 126-95	KENYON	Residential	4/2/2020	\$ 863.54					Yes		

Op District	Tax District	City	Residential / Commercial	Const Complete Date	Total Contractor Charges	CEM?	CIAC Required?	CIAC Collected	Follow Tariff?	Adj Amount	Comment
94	421-94	ALBERT LEA	Commercial	4/3/2020	\$ 3,634.33	Yes	No		Yes		
95	318-95	ORONOCO	Residential	4/6/2020	\$ 790.32				Yes		
95	160-95	ROCHESTER	Residential	4/6/2020	\$ 787.01				Yes		
95	160-95	ROCHESTER	Residential	4/7/2020	\$ 880.86				Yes		
95	160-95	ROCHESTER	Residential	4/7/2020	\$ 826.41				Yes		
95	160-95	ROCHESTER	Residential	4/7/2020	\$ 750.71				Yes		
95	318-95	ORONOCO	Residential	4/8/2020	\$ 702.49				Yes		
95	163-95	STEWARTVILLE	Residential	4/8/2020	\$ 935.27				Yes		
93	008-93	LAKEVILLE	Residential	4/8/2020	\$ 1,375.92				Yes		
93	008-93	LAKEVILLE	Residential	4/8/2020	\$ 791.48				Yes		
93	008-93	LAKEVILLE	Residential	4/8/2020	\$ 713.99				Yes		
93	008-93	LAKEVILLE	Residential	4/8/2020	\$ 732.44				Yes		
95	173-95	ST CHARLES	Residential	4/9/2020	\$ 1,172.07				Yes		
95	173-95	ST CHARLES	Residential	4/9/2020	\$ 826.41				Yes		
93	316-93	LAKEVILLE	Residential	4/9/2020	\$ 761.96				Yes		
93	008-93	LAKEVILLE	Residential	4/9/2020	\$ 799.49				Yes		
93	008-93	LAKEVILLE	Residential	4/9/2020	\$ 743.51				Yes		
94	067-94	FAIRMONT	Commercial	4/10/2020	\$ 2,377.37	Yes	No		Yes		
93	008-93	LAKEVILLE	Residential	4/14/2020	\$ 1,199.32				Yes		
93	008-93	LAKEVILLE	Residential	4/14/2020	\$ 1,195.64				Yes		
93	008-93	LAKEVILLE	Residential	4/14/2020	\$ 1,199.41				Yes		
93	008-93	LAKEVILLE	Residential	4/14/2020	\$ 1,199.41				Yes		
93	008-93	LAKEVILLE	Residential	4/14/2020	\$ 718.01				Yes		
95	173-95	ST CHARLES	Commercial	4/14/2020	\$ 1,710.87	Yes	No		Yes		
95	174-95	UTICA	Commercial	4/14/2020	\$ 1,960.86	Yes	No		Yes		
95	160-95	ROCHESTER	Residential	4/14/2020	\$ 787.46				Yes		
95	133-95	CALEDONIA	Residential	4/14/2020	\$ 787.46				Yes		
93	316-93	LAKEVILLE	Residential	4/14/2020	\$ 780.41				Yes		
95	115-95	MABEL	Residential	4/14/2020	\$ 988.65				Yes		
95	160-95	ROCHESTER	Commercial	4/15/2020	\$ 2,046.13	Yes	No		Yes		
98	004-98	NORTH BRANCH	Residential	4/15/2020	\$ 1,479.65				Yes		
95	318-95	ORONOCO	Residential	4/16/2020	\$ 740.95				Yes		
95	318-95	ORONOCO	Residential	4/16/2020	\$ 740.95				Yes		
98	004-98	NORTH BRANCH	Residential	4/16/2020	\$ 1,036.63				Yes		
98	004-98	NORTH BRANCH	Residential	4/16/2020	\$ 1,048.85				Yes		
98	004-98	NORTH BRANCH	Residential	4/16/2020	\$ 1,084.13				Yes		
98	004-98	NORTH BRANCH	Residential	4/16/2020	\$ 1,037.09				Yes		
98	004-98	NORTH BRANCH	Residential	4/16/2020	\$ 1,131.34				Yes		
93	008-93	LAKEVILLE	Residential	4/17/2020	\$ 794.65				Yes		
95	160-95	ROCHESTER	Residential	4/17/2020	\$ 805.66				Yes		
95	160-95	ROCHESTER	Residential	4/17/2020	\$ 812.94				Yes		
95	160-95	ROCHESTER	Residential	4/17/2020	\$ 751.06				Yes		
95	160-95	ROCHESTER	Residential	4/17/2020	\$ 704.28				Yes		
98	005-98	RUSH CITY	Residential	4/17/2020	\$ 946.43				Yes		
98	005-98	RUSH CITY	Residential	4/17/2020	\$ 1,111.45				Yes		
93	007-93	ROSEMOUNT	Residential	4/20/2020	\$ 825.31				Yes		
93	007-93	ROSEMOUNT	Residential	4/20/2020	\$ 788.31				Yes		
89	284-89	MENAHGA	Residential	4/20/2020	\$ 1,174.58				Yes		
95	146-95	ROCHESTER	Residential	4/20/2020	\$ 783.99				Yes		
89	287-89	SEBEKA	Residential	4/20/2020	\$ 800.91				Yes		
93	008-93	LAKEVILLE	Residential	4/21/2020	\$ 780.91				Yes		
93	008-93	LAKEVILLE	Residential	4/21/2020	\$ 850.22				Yes		
93	008-93	LAKEVILLE	Residential	4/21/2020	\$ 810.51				Yes		
95	318-95	ORONOCO	Residential	4/21/2020	\$ 752.63				Yes		
95	318-95	ORONOCO	Residential	4/21/2020	\$ 728.37				Yes		
89	287-89	SEBEKA	Residential	4/21/2020	\$ 964.56				Yes		
89	288-89	SEBEKA	Residential	4/21/2020	\$ 979.85				Yes		
95	156-95	ROCHESTER	Residential	4/21/2020	\$ 1,565.02				Yes		
93	008-93	LAKEVILLE	Residential	4/22/2020	\$ 758.71				Yes		
93	008-93	LAKEVILLE	Residential	4/22/2020	\$ 714.31				Yes		
93	008-93	LAKEVILLE	Residential	4/22/2020	\$ 758.71				Yes		
95	318-95	ORONOCO	Residential	4/22/2020	\$ 857.94				Yes		

Op District	Tax District	City	Residential / Commercial	Const Complete Date	Total Contractor Charges	CEM?	CIAC Required?	CIAC Collected	Follow Tariff?	Adj Amount	Comment
95 318-95	ORONOCO	ORONOCO	Residential	4/22/2020	\$ 704.21				Yes		
95 318-95	ORONOCO	ORONOCO	Residential	4/22/2020	\$ 727.91				Yes		
95 318-95	ORONOCO	ORONOCO	Residential	4/22/2020	\$ 865.34				Yes		
95 102-95	KASSON	KASSON	Residential	4/22/2020	\$ 842.23				Yes		
95 102-95	KASSON	KASSON	Residential	4/22/2020	\$ 749.16				Yes		
93 011-93	CANNON FALLS	CANNON FALLS	Commercial	4/23/2020	\$ 4,098.63	Yes	No		Yes		
95 145-95	BYRON	BYRON	Residential	4/23/2020	\$ 832.80				Yes		
89 251-89	PARK RAPIDS	PARK RAPIDS	Residential	4/23/2020	\$ 954.76				Yes		
95 318-95	ORONOCO	ORONOCO	Residential	4/23/2020	\$ 677.29				Yes		
95 160-95	ROCHESTER	ROCHESTER	Residential	4/23/2020	\$ 827.37				Yes		
97 249-97	BEMIDJI	BEMIDJI	Residential	4/24/2020	\$ 860.42				Yes		
95 160-95	ROCHESTER	ROCHESTER	Residential	4/24/2020	\$ 783.99				Yes		
98 004-98	NORTH BRANCH	NORTH BRANCH	Residential	4/24/2020	\$ 1,328.93				Yes		
98 004-98	NORTH BRANCH	NORTH BRANCH	Residential	4/24/2020	\$ 1,522.06				Yes		
95 318-95	ORONOCO	ORONOCO	Residential	4/27/2020	\$ 814.95				Yes		
95 318-95	ORONOCO	ORONOCO	Residential	4/27/2020	\$ 696.76				Yes		
95 318-95	ORONOCO	ORONOCO	Residential	4/27/2020	\$ 822.73				Yes		
97 249-97	BEMIDJI	BEMIDJI	Commercial	4/27/2020	\$ 2,138.28	Yes	No		Yes		
93 008-93	LAKEVILLE	LAKEVILLE	Residential	4/27/2020	\$ 773.51				Yes		
95 160-95	ROCHESTER	ROCHESTER	Residential	4/27/2020	\$ 805.83				Yes		
95 102-95	KASSON	KASSON	Residential	4/27/2020	\$ 857.25				Yes		
95 102-95	KASSON	KASSON	Residential	4/27/2020	\$ 867.71				Yes		
95 131-95	WANAMINGO	WANAMINGO	Residential	4/27/2020	\$ 854.90				Yes		
93 008-93	LAKEVILLE	LAKEVILLE	Residential	4/27/2020	\$ 820.53				Yes		
93 008-93	LAKEVILLE	LAKEVILLE	Residential	4/27/2020	\$ 799.41				Yes		
93 008-93	LAKEVILLE	LAKEVILLE	Residential	4/27/2020	\$ 732.81				Yes		
95 318-95	ORONOCO	ORONOCO	Residential	4/27/2020	\$ 753.74				Yes		
97 248-97	BEMIDJI	BEMIDJI	Residential	4/28/2020	\$ 1,072.23				Yes		
95 154-95	STEWARTVILLE	STEWARTVILLE	Commercial	12/8/2017	\$ 5,579.38	Yes	Yes		Yes		CIAC collected on related Main Job
97 328-97	BEMIDJI	BEMIDJI	Commercial	4/29/2020	\$ 2,539.99	Yes	No		Yes		
97 248-97	BEMIDJI	BEMIDJI	Commercial	4/29/2020	\$ 1,151.11	Yes	No		Yes		
95 131-95	WANAMINGO	WANAMINGO	Residential	4/29/2020	\$ 889.55				Yes		
93 010-93	FARMINGTON	FARMINGTON	Residential	4/29/2020	\$ 759.05				Yes		
93 296-93	EAGAN	EAGAN	Residential	4/29/2020	\$ 812.32				Yes		
93 296-93	EAGAN	EAGAN	Residential	4/29/2020	\$ 844.00				Yes		
93 296-93	EAGAN	EAGAN	Residential	4/29/2020	\$ 799.75				Yes		
93 296-93	EAGAN	EAGAN	Residential	4/29/2020	\$ 808.87				Yes		
93 007-93	ROSEMOUNT	ROSEMOUNT	Residential	4/29/2020	\$ 697.94				Yes		
93 007-93	ROSEMOUNT	ROSEMOUNT	Residential	4/29/2020	\$ 746.71				Yes		
93 007-93	ROSEMOUNT	ROSEMOUNT	Residential	4/29/2020	\$ 803.28				Yes		
93 007-93	ROSEMOUNT	ROSEMOUNT	Residential	4/29/2020	\$ 773.51				Yes		
93 007-93	ROSEMOUNT	ROSEMOUNT	Residential	4/29/2020	\$ 784.61				Yes		
95 160-95	ROCHESTER	ROCHESTER	Commercial	4/30/2020	\$ 685.57	Yes	No		Yes		
95 160-95	ROCHESTER	ROCHESTER	Commercial	4/30/2020	\$ 685.57	Yes	No		Yes		
95 160-95	ROCHESTER	ROCHESTER	Commercial	4/30/2020	\$ 681.93	Yes	No		Yes		
95 160-95	ROCHESTER	ROCHESTER	Commercial	4/30/2020	\$ 681.93	Yes	No		Yes		
98 004-98	NORTH BRANCH	NORTH BRANCH	Commercial	4/30/2020	\$ 1,514.28	Yes	No		Yes		
95 169-95	PLAINVIEW	PLAINVIEW	Commercial	4/30/2020	\$ 5,008.49	Yes	No		Yes		
95 132-95	ZUMBROTA	ZUMBROTA	Residential	4/30/2020	\$ 955.79				Yes		
95 128-95	MINNEOLA	MINNEOLA	Residential	4/30/2020	\$ 849.51				Yes		
93 316-93	LAKEVILLE	LAKEVILLE	Residential	4/30/2020	\$ 744.25				Yes		
93 316-93	LAKEVILLE	LAKEVILLE	Residential	4/30/2020	\$ 729.45				Yes		
93 316-93	LAKEVILLE	LAKEVILLE	Residential	4/30/2020	\$ 739.70				Yes		
93 008-93	LAKEVILLE	LAKEVILLE	Residential	4/30/2020	\$ 765.56				Yes		
93 008-93	LAKEVILLE	LAKEVILLE	Residential	4/30/2020	\$ 746.71				Yes		
93 008-93	LAKEVILLE	LAKEVILLE	Residential	4/30/2020	\$ 758.02				Yes		
93 008-93	LAKEVILLE	LAKEVILLE	Residential	4/30/2020	\$ 803.75				Yes		
93 008-93	LAKEVILLE	LAKEVILLE	Residential	4/30/2020	\$ 742.94				Yes		
93 008-93	LAKEVILLE	LAKEVILLE	Residential	4/30/2020	\$ 769.33				Yes		
98 023-98	PINE CITY	PINE CITY	Residential	4/30/2020	\$ 920.65				Yes		
98 023-98	PINE CITY	PINE CITY	Residential	4/30/2020	\$ 910.13				Yes		
93 010-93	LAKEVILLE	LAKEVILLE	Residential	5/1/2020	\$ 940.73				Yes		

Op District	Tax District	City	Residential / Commercial	Const Complete Date	Total Contractor Charges	CEM?	CIAC Required?	CIAC Collected	Follow Tariff?	Adj Amount	Comment
95 168-95	PLAINVIEW	Commercial	5/1/2020	\$ 2,067.57	Yes	No			Yes		
95 160-95	ROCHESTER	Residential	5/1/2020	\$ 754.87					Yes		
95 160-95	ROCHESTER	Residential	5/1/2020	\$ 791.27					Yes		
95 160-95	ROCHESTER	Residential	5/1/2020	\$ 758.51					Yes		
93 008-93	LAKEVILLE	Residential	5/1/2020	\$ 791.95					Yes		
93 008-93	LAKEVILLE	Residential	5/1/2020	\$ 735.19					Yes		
93 008-93	LAKEVILLE	Residential	5/1/2020	\$ 735.19					Yes		
93 008-93	LAKEVILLE	Residential	5/1/2020	\$ 727.86					Yes		
93 008-93	LAKEVILLE	Residential	5/1/2020	\$ 886.20					Yes		
93 008-93	LAKEVILLE	Residential	5/1/2020	\$ 752.79					Yes		
98 023-98	PINE CITY	Residential	5/1/2020	\$ 905.10					Yes		
98 023-98	PINE CITY	Residential	5/1/2020	\$ 910.13					Yes		
93 008-93	LAKEVILLE	Residential	5/4/2020	\$ 787.32					Yes		
93 008-93	LAKEVILLE	Residential	5/4/2020	\$ 763.51					Yes		
93 008-93	LAKEVILLE	Residential	5/4/2020	\$ 798.01					Yes		
93 008-93	LAKEVILLE	Residential	5/4/2020	\$ 735.91					Yes		
93 008-93	LAKEVILLE	Residential	5/4/2020	\$ 821.61					Yes		
93 010-93	LAKEVILLE	Residential	5/4/2020	\$ 850.33					Yes		
93 010-93	LAKEVILLE	Residential	5/4/2020	\$ 3,356.67					Yes		
93 316-93	LAKEVILLE	Residential	5/4/2020	\$ 736.25					Yes		
95 160-95	ROCHESTER	Residential	5/4/2020	\$ 804.66					Yes		
95 160-95	ROCHESTER	Residential	5/4/2020	\$ 811.94					Yes		
95 153-95	ROCHESTER	Residential	5/4/2020	\$ 826.50					Yes		
95 146-95	ROCHESTER	Residential	5/4/2020	\$ 758.51					Yes		
93 316-93	LAKEVILLE	Residential	5/4/2020	\$ 729.45					Yes		
93 316-93	LAKEVILLE	Residential	5/4/2020	\$ 744.25					Yes		
93 316-93	LAKEVILLE	Residential	5/4/2020	\$ 747.95					Yes		
93 316-93	LAKEVILLE	Residential	5/4/2020	\$ 875.10					Yes		
93 316-93	LAKEVILLE	Residential	5/4/2020	\$ 791.62					Yes		
93 316-93	LAKEVILLE	Residential	5/4/2020	\$ 722.28					Yes		
93 316-93	LAKEVILLE	Residential	5/4/2020	\$ 724.90					Yes		
93 316-93	LAKEVILLE	Residential	5/4/2020	\$ 781.25					Yes		
93 316-93	LAKEVILLE	Residential	5/4/2020	\$ 736.85					Yes		
93 010-93	FARMINGTON	Residential	5/4/2020	\$ 787.99					Yes		
89 250-89	PARK RAPIDS	Commercial	5/4/2020	\$ 4,958.94	Yes	No			Yes		
89 250-89	PARK RAPIDS	Residential	5/4/2020	\$ 2,708.41					Yes		
93 330-93	LAKEVILLE	Residential	5/5/2020	\$ 732.80					Yes		
93 008-93	LAKEVILLE	Residential	5/5/2020	\$ 784.21					Yes		
93 008-93	LAKEVILLE	Residential	5/5/2020	\$ 749.71					Yes		
93 007-93	ROSEMOUNT	Residential	5/5/2020	\$ 787.66					Yes		
93 007-93	ROSEMOUNT	Residential	5/5/2020	\$ 809.52					Yes		
93 007-93	ROSEMOUNT	Residential	5/5/2020	\$ 743.91					Yes		
93 007-93	ROSEMOUNT	Residential	5/5/2020	\$ 743.91					Yes		
93 008-93	LAKEVILLE	Residential	5/5/2020	\$ 773.86					Yes		
93 010-93	LAKEVILLE	Residential	5/5/2020	\$ 844.13					Yes		
93 010-93	LAKEVILLE	Residential	5/5/2020	\$ 878.63					Yes		
93 010-93	LAKEVILLE	Residential	5/5/2020	\$ 866.67					Yes		
93 010-93	LAKEVILLE	Residential	5/5/2020	\$ 847.58					Yes		
93 010-93	LAKEVILLE	Residential	5/5/2020	\$ 851.03					Yes		
95 168-95	PLAINVIEW	Commercial	5/5/2020	\$ 965.97	Yes	No			Yes		
93 330-93	LAKEVILLE	Residential	5/5/2020	\$ 732.80					Yes		
93 330-93	LAKEVILLE	Residential	5/5/2020	\$ 761.36					Yes		
93 296-93	EAGAN	Residential	5/5/2020	\$ 767.30					Yes		
95 153-95	ROCHESTER	Residential	5/5/2020	\$ 849.51					Yes		
95 160-95	ROCHESTER	Residential	5/5/2020	\$ 798.55					Yes		
95 160-95	ROCHESTER	Residential	5/5/2020	\$ 845.29					Yes		
93 008-93	LAKEVILLE	Residential	5/6/2020	\$ 777.31					Yes		
93 007-93	ROSEMOUNT	Residential	5/6/2020	\$ 788.31					Yes		
93 007-93	ROSEMOUNT	Residential	5/6/2020	\$ 743.91					Yes		
93 007-93	ROSEMOUNT	Residential	5/6/2020	\$ 751.31					Yes		
93 007-93	ROSEMOUNT	Residential	5/6/2020	\$ 718.01					Yes		
93 007-93	ROSEMOUNT	Residential	5/6/2020	\$ 718.01					Yes		

Op District	Tax District	City	Residential / Commercial	Const Complete Date	Total Contractor Charges	CEM?	CIAC Required?	CIAC Collected	Follow Tariff?	Adj Amount	Comment
93	007-93	ROSEMOUNT	Residential	5/6/2020	\$ 706.91				Yes		
93	010-93	LAKEVILLE	Residential	5/6/2020	\$ 809.63				Yes		
95	160-95	ROCHESTER	Residential	5/6/2020	\$ 1,078.71				Yes		
93	316-93	LAKEVILLE	Residential	5/6/2020	\$ 823.13				Yes		
93	316-93	LAKEVILLE	Residential	5/6/2020	\$ 744.25				Yes		
96	203-96	GRAND RAPIDS	Residential	5/6/2020	\$ 982.90				Yes		
89	291-89	WADENA	Residential	5/6/2020	\$ 915.30				Yes		
93	010-93	LAKEVILLE	Residential	5/7/2020	\$ 711.13				Yes		
95	173-95	ST CHARLES	Residential	5/7/2020	\$ 1,346.79				Yes		
95	160-95	ROCHESTER	Residential	5/7/2020	\$ 769.43				Yes		
93	008-93	LAKEVILLE	Residential	5/7/2020	\$ 769.64				Yes		
93	008-93	LAKEVILLE	Residential	5/7/2020	\$ 763.51				Yes		
93	008-93	LAKEVILLE	Residential	5/7/2020	\$ 777.31				Yes		
93	008-93	FARMINGTON	Residential	5/7/2020	\$ 766.96				Yes		
93	008-93	LAKEVILLE	Residential	5/7/2020	\$ 729.11				Yes		
93	008-93	LAKEVILLE	Residential	5/7/2020	\$ 762.41				Yes		
89	291-89	WADENA	Commercial	5/7/2020	\$ 5,394.16	Yes	No		Yes		
95	145-95	BYRON	Residential	5/8/2020	\$ 769.43				Yes		
95	145-95	BYRON	Residential	5/8/2020	\$ 930.71				Yes		
93	008-93	LAKEVILLE	Residential	5/8/2020	\$ 763.51				Yes		
93	008-93	LAKEVILLE	Residential	5/8/2020	\$ 732.81				Yes		
93	008-93	LAKEVILLE	Residential	5/8/2020	\$ 740.21				Yes		
93	008-93	LAKEVILLE	Residential	5/8/2020	\$ 766.11				Yes		
93	008-93	LAKEVILLE	Residential	5/8/2020	\$ 743.91				Yes		
95	160-95	ROCHESTER	Commercial	5/10/2020	\$ 5,013.75	yes	no		yes		
93	008-93	LAKEVILLE	Residential	5/11/2020	\$ 729.01				Yes		
93	316-93	LAKEVILLE	Residential	5/11/2020	\$ 829.80				Yes		
93	316-93	LAKEVILLE	Residential	5/11/2020	\$ 725.56				Yes		
93	316-93	LAKEVILLE	Residential	5/11/2020	\$ 784.21				Yes		
96	181-96	CLOQUET	Residential	5/11/2020	\$ 1,046.22				Yes		
95	160-95	ROCHESTER	Residential	5/11/2020	\$ 848.51				Yes		
95	160-95	ROCHESTER	Residential	5/11/2020	\$ 844.87				Yes		
95	160-95	ROCHESTER	Residential	5/11/2020	\$ 888.55				Yes		
95	129-95	PINE ISLAND	Residential	5/11/2020	\$ 915.03				Yes		
95	102-95	KASSON	Residential	5/11/2020	\$ 842.23				Yes		
95	102-95	KASSON	Residential	5/11/2020	\$ 845.87				Yes		
95	102-95	KASSON	Residential	5/11/2020	\$ 856.79				Yes		
94	077-94	WELCOME	Residential	5/12/2020	\$ 1,345.04				Yes		
93	007-93	ROSEMOUNT	Residential	5/12/2020	\$ 777.31				Yes		
93	010-93	FARMINGTON	Residential	5/12/2020	\$ 743.91				Yes		
93	010-93	FARMINGTON	Residential	5/12/2020	\$ 746.26				Yes		
97	342-97	ECKELS	Residential	5/12/2020	\$ 1,056.63				Yes		
97	342-97	ECKELS	Residential	5/12/2020	\$ 1,063.38				Yes		
97	248-97	BEMIDJI	Commercial	5/12/2020	\$ 2,315.81	Yes	No		Yes		
89	273-89	ROSEAU	Residential	5/12/2020	\$ 944.68				Yes		
95	160-95	ROCHESTER	Residential	5/12/2020	\$ 820.39				Yes		
95	160-95	ROCHESTER	Residential	5/12/2020	\$ 1,403.24				Yes		
95	103-95	MANTORVILLE	Residential	5/12/2020	\$ 853.15				Yes		
95	099-95	DODGE CENTER	Residential	5/12/2020	\$ 864.07				Yes		
95	099-95	DODGE CENTER	Residential	5/12/2020	\$ 773.07				Yes		
95	099-95	DODGE CENTER	Residential	5/12/2020	\$ 794.91				Yes		
95	132-95	ZUMBROTA	Residential	5/12/2020	\$ 820.39				Yes		
93	008-93	LAKEVILLE	Residential	5/13/2020	\$ 725.41				Yes		
93	008-93	LAKEVILLE	Residential	5/13/2020	\$ 729.01				yes		
93	008-93	LAKEVILLE	Residential	5/13/2020	\$ 739.36				Yes		
89	273-89	ROSEAU	Residential	5/13/2020	\$ 1,307.89				Yes		
96	231-96	HERMANTOWN	Commercial	5/13/2020	\$ 2,961.08	Yes	No		Yes		
95	160-95	ROCHESTER	Residential	5/13/2020	\$ 768.43				Yes		
95	126-95	KENYON	Residential	5/13/2020	\$ 842.23				Yes		
95	131-95	WANAMINGO	Residential	5/13/2020	\$ 805.83				Yes		
93	008-93	LAKEVILLE	Residential	5/14/2020	\$ 777.04				Yes		
93	316-93	LAKEVILLE	Residential	5/14/2020	\$ 777.31				Yes		

Op District	Tax District	City	Residential / Commercial	Const Complete Date	Total Contractor Charges	CEM?	CIAC Required?	CIAC Collected	Follow Tariff?	Adj Amount	Comment
93 316-93	LAKEVILLE	Residential	5/14/2020	\$ 729.11					Yes		
93 316-93	LAKEVILLE	Residential	5/14/2020	\$ 762.41					Yes		
89 272-89	WARRROAD	Residential	5/14/2020	\$ 1,088.63					Yes		
96 222-96	CHISHOLM	Residential	5/14/2020	\$ 1,212.58					Yes		
93 296-93	EAGAN	Commercial	5/14/2020	\$ 6,637.43	Yes	No			Yes		
95 160-95	ROCHESTER	Residential	5/14/2020	\$ 787.79					Yes		
95 160-95	ROCHESTER	Residential	5/15/2020	\$ 839.75					Yes		
95 160-95	ROCHESTER	Commercial	5/15/2020	\$ 4,323.24	Yes	No			Yes		
95 129-95	PINE ISLAND	Residential	5/15/2020	\$ 834.44					Yes		
95 160-95	ROCHESTER	Commercial	5/18/2020	\$ 2,473.38	Yes	No			Yes		
93 007-93	ROSEMOUNT	Residential	5/18/2020	\$ 817.91					Yes		
93 316-93	LAKEVILLE	Residential	5/18/2020	\$ 804.91					Yes		
97 249-97	BEMIDJI	Residential	5/18/2020	\$ 1,309.02					Yes		
97 243-97	DETROIT LAKES	Residential	5/18/2020	\$ 907.34					Yes		
95 160-95	ROCHESTER	Residential	5/18/2020	\$ 758.51					Yes		
95 160-95	ROCHESTER	Residential	5/18/2020	\$ 809.47					Yes		
95 146-95	ROCHESTER	Residential	5/18/2020	\$ 813.11					Yes		
95 160-95	ROCHESTER	Residential	5/18/2020	\$ 791.27					Yes		
95 160-95	ROCHESTER	Residential	5/18/2020	\$ 827.67					Yes		
95 160-95	ROCHESTER	Residential	5/18/2020	\$ 797.55					Yes		
95 160-95	ROCHESTER	Residential	5/18/2020	\$ 742.95					Yes		
96 231-96	HERMANTOWN	Commercial	5/18/2020	\$ 35,088.36	Yes	No			Yes		
95 160-95	ROCHESTER	Residential	5/18/2020	\$ 742.95					Yes		
95 160-95	ROCHESTER	Residential	5/18/2020	\$ 779.35					Yes		
93 008-93	LAKEVILLE	Residential	5/18/2020	\$ 740.04					Yes		
93 008-93	LAKEVILLE	Residential	5/18/2020	\$ 742.81					Yes		
93 008-93	LAKEVILLE	Residential	5/18/2020	\$ 736.51					Yes		
93 008-93	LAKEVILLE	Residential	5/18/2020	\$ 746.26					Yes		
97 243-97	DETROIT LAKES	Residential	5/19/2020	\$ 987.92					Yes		
95 160-95	ROCHESTER	Residential	5/19/2020	\$ 780.35					Yes		
95 160-95	ROCHESTER	Residential	5/19/2020	\$ 813.11					Yes		
95 160-95	ROCHESTER	Residential	5/19/2020	\$ 791.27					Yes		
95 160-95	ROCHESTER	Residential	5/19/2020	\$ 842.23					Yes		
95 160-95	ROCHESTER	Residential	5/19/2020	\$ 816.75					Yes		
93 008-93	LAKEVILLE	Residential	5/19/2020	\$ 743.91					Yes		
93 033-93	SPRING LAKE TWP	Residential	5/19/2020	\$ 823.61					Yes		
95 160-95	ROCHESTER	Residential	5/20/2020	\$ 796.59					Yes		
95 160-95	ROCHESTER	Residential	5/20/2020	\$ 928.08					Yes		
95 160-95	ROCHESTER	Residential	5/20/2020	\$ 776.71					Yes		
95 161-95	ROCHESTER	Residential	5/20/2020	\$ 769.43					Yes		
95 160-95	ROCHESTER	Residential	5/20/2020	\$ 718.47					Yes		
98 015-98	MORA	Residential	5/21/2020	\$ 930.71					Yes		
98 005-98	RUSH CITY	Residential	5/21/2020	\$ 951.00					Yes		
98 005-98	RUSH CITY	Residential	5/21/2020	\$ 981.64					Yes		
98 015-98	MORA	Residential	5/21/2020	\$ 976.61					Yes		
98 015-98	MORA	Residential	5/21/2020	\$ 940.77					Yes		
98 005-98	RUSH CITY	Residential	5/21/2020	\$ 981.64					Yes		
95 156-95	ROCHESTER	Residential	5/21/2020	\$ 834.44					Yes		
93 008-93	LAKEVILLE	Residential	5/21/2020	\$ 736.51					Yes		
93 008-93	LAKEVILLE	Residential	5/21/2020	\$ 777.21					Yes		
93 010-93	FARMINGTON	Residential	5/21/2020	\$ 747.61					Yes		
93 008-93	LAKEVILLE	Residential	5/21/2020	\$ 740.21					Yes		
93 008-93	LAKEVILLE	Residential	5/21/2020	\$ 769.81					Yes		
97 249-97	BEMIDJI	Residential	5/22/2020	\$ 1,436.54					Yes		
95 154-95	STEWARTVILLE	Residential	5/22/2020	\$ 833.06					Yes		
93 007-93	ROSEMOUNT	Residential	5/22/2020	\$ 862.49					Yes		
95 154-95	STEWARTVILLE	Residential	5/26/2020	\$ 896.83					Yes		
95 156-95	ROCHESTER	Residential	5/26/2020	\$ 885.91					Yes		
95 160-95	ROCHESTER	Residential	5/26/2020	\$ 783.65					Yes		
95 160-95	ROCHESTER	Residential	5/26/2020	\$ 805.83					Yes		
96 231-96	HERMANTOWN	Residential	5/26/2020	\$ 949.58					Yes		
93 316-93	LAKEVILLE	Residential	5/26/2020	\$ 736.51					Yes		

Op District	Tax District	City	Residential / Commercial	Const Complete Date	Total Contractor Charges	CEM?	CIAC Required?	CIAC Collected	Follow Tariff?	Adj Amount	Comment
93 316-93	LAKEVILLE	Residential	5/26/2020	\$ 743.91					Yes		
93 007-93	ROSEMOUNT	Residential	5/26/2020	\$ 843.13					Yes		
93 007-93	ROSEMOUNT	Residential	5/26/2020	\$ 810.51					Yes		
93 007-93	ROSEMOUNT	Residential	5/26/2020	\$ 775.31					Yes		
95 163-95	STEWARTVILLE	Residential	5/26/2020	\$ 849.51					Yes		
95 151-95	EYOTA	Residential	5/27/2020	\$ 856.79					Yes		
93 008-93	LAKEVILLE	Residential	5/27/2020	\$ 751.31					Yes		
93 316-93	LAKEVILLE	Residential	5/27/2020	\$ 805.82					Yes		
93 330-93	LAKEVILLE	Residential	5/27/2020	\$ 714.31					Yes		
93 010-93	FARMINGTON	Residential	5/27/2020	\$ 758.71					Yes		
93 010-93	FARMINGTON	Residential	5/27/2020	\$ 755.01					Yes		
93 008-93	LAKEVILLE	Residential	5/28/2020	\$ 799.41					Yes		
93 008-93	LAKEVILLE	Residential	5/28/2020	\$ 740.21					Yes		
93 008-93	LAKEVILLE	Residential	5/28/2020	\$ 769.81					Yes		
96 227-96	GILBERT	Residential	5/28/2020	\$ 1,864.71					Yes		
98 004-98	NORTH BRANCH	Residential	5/28/2020	\$ 1,241.78					Yes		
98 004-98	NORTH BRANCH	Residential	5/28/2020	\$ 1,252.80					Yes		
96 205-96	PENGILLY	Residential	5/29/2020	\$ 1,852.37					Yes		
93 008-93	LAKEVILLE	Residential	5/29/2020	\$ 762.41					Yes		
93 008-93	LAKEVILLE	Residential	5/29/2020	\$ 743.91					Yes		
93 008-93	LAKEVILLE	Residential	5/29/2020	\$ 799.41					Yes		
93 008-93	LAKEVILLE	Residential	5/29/2020	\$ 750.32					Yes		
98 005-98	RUSH CITY	Residential	5/29/2020	\$ 1,058.06					Yes		
98 004-98	NORTH BRANCH	Residential	5/29/2020	\$ 1,206.53					Yes		
98 004-98	NORTH BRANCH	Residential	5/29/2020	\$ 1,131.17					Yes		
93 008-93	LAKEVILLE	Residential	5/29/2020	\$ 880.81					Yes		
95 390-95	MANTORVILLE	Residential	6/1/2020	\$ 942.24					Yes		
89 176-89	AITKIN	Residential	6/1/2020	\$ 1,051.84					Yes		
95 131-95	WANAMINGO	Residential	6/2/2020	\$ 898.56					Yes		
93 008-93	LAKEVILLE	Residential	6/2/2020	\$ 756.50					Yes		
93 008-93	LAKEVILLE	Residential	6/2/2020	\$ 767.60					Yes		
93 008-93	LAKEVILLE	Residential	6/2/2020	\$ 738.00					Yes		
93 008-93	LAKEVILLE	Residential	6/2/2020	\$ 789.80					Yes		
93 008-93	LAKEVILLE	Residential	6/2/2020	\$ 767.60					Yes		
93 031-93	ELKO NEW MARKET	Residential	6/2/2020	\$ 804.60					Yes		
93 008-93	LAKEVILLE	Residential	6/2/2020	\$ 763.90					Yes		
89 191-89	CROSBY	Residential	6/2/2020	\$ 1,268.66					Yes		
96 207-96	LA PRAIRIE	Residential	6/2/2020	\$ 1,046.08					Yes		
95 129-95	PINE ISLAND	Residential	6/3/2020	\$ 904.91					Yes		
95 129-95	PINE ISLAND	Residential	6/3/2020	\$ 902.20					Yes		
95 132-95	ZUMBROTA	Residential	6/3/2020	\$ 781.15					Yes		
98 004-98	NORTH BRANCH	Commercial	6/3/2020	\$ 2,232.07	Yes	No			Yes		
98 004-98	NORTH BRANCH	Commercial	6/3/2020	\$ 1,336.75	Yes	No			Yes		
93 008-93	LAKEVILLE	Residential	6/3/2020	\$ 797.20					Yes		
93 010-93	LAKEVILLE	Residential	6/3/2020	\$ 730.60					Yes		
89 253-89	PARK RAPIDS	Residential	6/3/2020	\$ 836.83					Yes		
95 479-99	BALATON	Residential	6/3/2020	\$ 1,722.22					Yes		
95 160-95	ROCHESTER	Commercial	6/3/2020	\$ 1,253.55	Yes	No			Yes		
93 008-93	LAKEVILLE	Residential	6/4/2020	\$ 741.70					Yes		
93 008-93	LAKEVILLE	Residential	6/4/2020	\$ 741.70					Yes		
93 008-93	LAKEVILLE	Residential	6/4/2020	\$ 734.30					Yes		
93 008-93	LAKEVILLE	Residential	6/4/2020	\$ 745.40					Yes		
93 008-93	LAKEVILLE	Residential	6/4/2020	\$ 738.00					Yes		
93 008-93	LAKEVILLE	Residential	6/4/2020	\$ 741.70					Yes		
89 252-89	PARK RAPIDS	Commercial	6/4/2020	\$ 2,962.37	Yes	No			Yes		
96 222-96	CHISHOLM	Residential	6/4/2020	\$ 1,392.42					Yes		
96 204-96	GRAND RAPIDS	Residential	6/4/2020	\$ 3,527.27					yes		
95 160-95	ROCHESTER	Residential	6/5/2020	\$ 793.00					Yes		
95 160-95	ROCHESTER	Residential	6/5/2020	\$ 716.56					Yes		
89 251-89	PARK RAPIDS	Residential	6/5/2020	\$ 1,125.19					Yes		
93 010-93	LAKEVILLE	Residential	6/5/2020	\$ 704.70					Yes		
93 007-93	ROSEMOUNT	Residential	6/5/2020	\$ 1,558.19					Yes		

Op District	Tax District	City	Residential / Commercial	Const Complete Date	Total Contractor Charges	CEM?	CIAC Required?	CIAC Collected	Follow Tariff?	Adj Amount	Comment
96	203-96	GRAND RAPIDS	Residential	6/5/2020	\$ 2,228.28				Yes		
96	181-96	CLOQUET	Residential	6/5/2020	\$ 1,359.98				Yes		
96	181-96	CLOQUET	Residential	6/5/2020	\$ 1,372.43				Yes		
95	147-95	CHATFIELD	Residential	6/8/2020	\$ 898.56				Yes		
95	154-95	STEWARTVILLE	Residential	6/8/2020	\$ 811.20				Yes		
95	147-95	CHATFIELD	Residential	6/8/2020	\$ 1,375.34				Yes		
93	316-93	LAKEVILLE	Residential	6/8/2020	\$ 789.80				Yes		
93	008-93	LAKEVILLE	Residential	6/8/2020	\$ 782.40				Yes		
89	250-89	PARK RAPIDS	Residential	6/8/2020	\$ 1,394.80				Yes		
95	160-95	ROCHESTER	Residential	6/8/2020	\$ 1,210.69				Yes		
95	160-95	ROCHESTER	Residential	6/8/2020	\$ 1,715.69				Yes		
94	077-94	WELCOME	Commercial	6/8/2020	\$ 11,324.79	Yes	No		Yes		
93	008-93	LAKEVILLE	Residential	6/9/2020	\$ 812.17				Yes		
93	008-93	LAKEVILLE	Residential	6/9/2020	\$ 804.60				Yes		
93	008-93	LAKEVILLE	Residential	6/9/2020	\$ 749.10				Yes		
93	008-93	LAKEVILLE	Residential	6/9/2020	\$ 752.80				Yes		
96	231-96	HERMANTOWN	Residential	6/9/2020	\$ 593.42				Yes		
89	288-89	SEBEKA	Residential	6/9/2020	\$ 1,108.72				Yes		
93	010-93	FARMINGTON	Residential	6/10/2020	\$ 782.40				Yes		
93	316-93	LAKEVILLE	Residential	6/10/2020	\$ 726.90				Yes		
93	316-93	LAKEVILLE	Residential	6/10/2020	\$ 752.63				Yes		
93	007-93	ROSEMOUNT	Residential	6/10/2020	\$ 778.70				Yes		
93	007-93	ROSEMOUNT	Residential	6/10/2020	\$ 823.10				Yes		
93	007-93	ROSEMOUNT	Residential	6/10/2020	\$ 767.60				Yes		
96	189-96	ESKO	Residential	6/10/2020	\$ 1,231.88				Yes		
96	231-96	HERMANTOWN	Residential	6/10/2020	\$ 962.36				Yes		
96	231-96	HERMANTOWN	Residential	6/11/2020	\$ 2,026.52				Yes		
96	231-96	HERMANTOWN	Residential	6/11/2020	\$ 2,043.30				Yes		
96	231-96	HERMANTOWN	Residential	6/11/2020	\$ 1,858.86				Yes		
96	209-96	NASHWAUK	Residential	6/11/2020	\$ 1,038.94				Yes		
93	008-93	LAKEVILLE	Residential	6/11/2020	\$ 767.60				Yes		
93	008-93	LAKEVILLE	Residential	6/11/2020	\$ 793.50				Yes		
96	220-96	BUHL	Residential	6/12/2020	\$ 1,684.78				Yes		
96	218-96	BIWABIK	Residential	6/12/2020	\$ 980.07				Yes		
96	181-96	CLOQUET	Residential	6/12/2020	\$ 1,592.39				Yes		
93	008-93	LAKEVILLE	Residential	6/12/2020	\$ 760.20				Yes		
93	008-93	LAKEVILLE	Residential	6/12/2020	\$ 886.00				Yes		
93	008-93	LAKEVILLE	Residential	6/12/2020	\$ 892.72				Yes		
93	008-93	LAKEVILLE	Residential	6/12/2020	\$ 823.10				Yes		
93	008-93	LAKEVILLE	Residential	6/12/2020	\$ 778.70				Yes		
93	008-93	LAKEVILLE	Residential	6/15/2020	\$ 756.50				Yes		
93	008-93	LAKEVILLE	Residential	6/15/2020	\$ 856.40				Yes		
93	008-93	LAKEVILLE	Residential	6/15/2020	\$ 752.80				Yes		
93	008-93	LAKEVILLE	Residential	6/15/2020	\$ 749.10				Yes		
93	008-93	LAKEVILLE	Residential	6/15/2020	\$ 860.10				Yes		
93	316-93	LAKEVILLE	Residential	6/15/2020	\$ 797.20				Yes		
96	203-96	GRAND RAPIDS	Residential	6/15/2020	\$ 962.82				Yes		
93	007-93	ROSEMOUNT	Commercial	6/15/2020	\$ 2,464.44	yes	no		yes		
93	316-93	LAKEVILLE	Residential	6/16/2020	\$ 797.20				Yes		
93	316-93	LAKEVILLE	Residential	6/16/2020	\$ 808.30				Yes		
93	316-93	LAKEVILLE	Residential	6/16/2020	\$ 752.80				Yes		
93	316-93	LAKEVILLE	Residential	6/16/2020	\$ 800.90				Yes		
96	202-96	DEER RIVER	Commercial	6/16/2020	\$ 2,306.49	Yes	No		Yes		
99	040-99	WINDOM	Commercial	6/16/2020	\$ 7,435.25	Yes	No		Yes		
93	008-93	LAKEVILLE	Residential	6/17/2020	\$ 756.50				Yes		
93	008-93	LAKEVILLE	Residential	6/17/2020	\$ 789.80				Yes		
93	008-93	LAKEVILLE	Residential	6/17/2020	\$ 796.52				Yes		
93	010-93	FARMINGTON	Residential	6/17/2020	\$ 778.70				Yes		
93	010-93	LAKEVILLE	Residential	6/17/2020	\$ 763.90				Yes		
93	351-93	LAKEVILLE	Commercial	6/18/2020	\$ 12,426.44	Yes	No		Yes		
93	007-93	ROSEMOUNT	Residential	6/18/2020	\$ 703.45				Yes		
93	007-93	ROSEMOUNT	Residential	6/18/2020	\$ 751.55				Yes		

Op District	Tax District	City	Residential / Commercial	Const Complete Date	Total Contractor Charges	CEM?	CIAC Required?	CIAC Collected	Follow Tariff?	Adj Amount	Comment
93 007-93	ROSEMOUNT	ROSEMOUNT	Residential	6/18/2020	\$ 714.55				Yes		
93 007-93	ROSEMOUNT	ROSEMOUNT	Residential	6/18/2020	\$ 751.55				Yes		
93 008-93	LAKEVILLE	LAKEVILLE	Residential	6/18/2020	\$ 771.30				Yes		
93 008-93	LAKEVILLE	LAKEVILLE	Residential	6/18/2020	\$ 786.10				Yes		
97 249-97	BEMIDJI	BEMIDJI	Residential	6/18/2020	\$ 1,077.53				Yes		
98 024-98	SANDSTONE	SANDSTONE	Commercial	6/18/2020	\$ 1,140.16	Yes	No		Yes		
96 181-96	CLOQUET	CLOQUET	Commercial	6/19/2020	\$ 1,492.57	Yes	No		Yes		
97 243-97	DETROIT LAKES	DETROIT LAKES	Residential	6/19/2020	\$ 1,027.54				Yes		
99 040-99	WINDOM	WINDOM	Residential	6/19/2020	\$ 767.58				Yes		
93 007-93	ROSEMOUNT	ROSEMOUNT	Residential	6/19/2020	\$ 793.50				Yes		
93 007-93	ROSEMOUNT	ROSEMOUNT	Residential	6/19/2020	\$ 778.70				Yes		
93 007-93	ROSEMOUNT	ROSEMOUNT	Residential	6/19/2020	\$ 771.30				Yes		
93 007-93	ROSEMOUNT	ROSEMOUNT	Residential	6/19/2020	\$ 808.30				Yes		
93 007-93	ROSEMOUNT	ROSEMOUNT	Residential	6/19/2020	\$ 796.21				Yes		
95 132-95	ZUMBROTA	ZUMBROTA	Residential	6/20/2020	\$ 803.92				Yes		
93 008-93	LAKEVILLE	LAKEVILLE	Residential	6/22/2020	\$ 819.40				Yes		
93 008-93	LAKEVILLE	LAKEVILLE	Residential	6/22/2020	\$ 738.00				Yes		
95 418-95	ADAMS	ADAMS	Commercial	6/22/2020	\$ 3,049.32	yes	no		yes		
96 238-96	DULUTH	DULUTH	Residential	6/22/2020	\$ 1,088.96				Yes		
97 243-97	DETROIT LAKES	DETROIT LAKES	Residential	6/22/2020	\$ 967.82				Yes		
89 291-89	WADENA	WADENA	Commercial	6/22/2020	\$ 1,494.08	Yes	No		Yes		
95 126-95	KENYON	KENYON	Residential	6/22/2020	\$ 887.64				Yes		
95 129-95	PINE ISLAND	PINE ISLAND	Residential	6/22/2020	\$ 843.03				Yes		
93 351-93	LAKEVILLE	LAKEVILLE	Commercial	6/23/2020	\$ 979.29	Yes	No		Yes		
93 008-93	LAKEVILLE	LAKEVILLE	Residential	6/24/2020	\$ 852.70				Yes		
93 008-93	LAKEVILLE	LAKEVILLE	Residential	6/24/2020	\$ 770.31				Yes		
93 008-93	LAKEVILLE	LAKEVILLE	Residential	6/24/2020	\$ 771.30				Yes		
96 221-96	DULUTH	DULUTH	Commercial	6/24/2020	\$ 6,211.78	Yes	No		Yes		
89 191-89	CROSBY	CROSBY	Residential	6/24/2020	\$ 1,290.09				Yes		
95 145-95	BYRON	BYRON	Residential	6/24/2020	\$ 858.52				Yes		
95 102-95	KASSON	KASSON	Residential	6/24/2020	\$ 833.04				Yes		
95 145-95	BYRON	BYRON	Residential	6/24/2020	\$ 847.60				Yes		
93 008-93	LAKEVILLE	LAKEVILLE	Residential	6/25/2020	\$ 726.90				Yes		
93 008-93	LAKEVILLE	LAKEVILLE	Residential	6/25/2020	\$ 726.90				Yes		
93 008-93	LAKEVILLE	LAKEVILLE	Residential	6/25/2020	\$ 719.50				Yes		
93 008-93	LAKEVILLE	LAKEVILLE	Residential	6/25/2020	\$ 719.50				Yes		
93 008-93	LAKEVILLE	LAKEVILLE	Residential	6/25/2020	\$ 756.50				Yes		
93 008-93	LAKEVILLE	LAKEVILLE	Residential	6/25/2020	\$ 749.10				Yes		
93 008-93	LAKEVILLE	LAKEVILLE	Residential	6/25/2020	\$ 771.30				Yes		
97 249-97	BEMIDJI	BEMIDJI	Residential	6/26/2020	\$ 1,102.16				Yes		
93 007-93	ROSEMOUNT	ROSEMOUNT	Residential	6/26/2020	\$ 819.40				Yes		
93 007-93	ROSEMOUNT	ROSEMOUNT	Residential	6/26/2020	\$ 756.50				Yes		
93 007-93	ROSEMOUNT	ROSEMOUNT	Residential	6/26/2020	\$ 793.50				Yes		
93 007-93	ROSEMOUNT	ROSEMOUNT	Residential	6/26/2020	\$ 763.90				Yes		
95 173-95	ST CHARLES	ST CHARLES	Residential	6/26/2020	\$ 825.76				Yes		
95 168-95	PLAINVIEW	PLAINVIEW	Residential	6/29/2020	\$ 1,004.83				Yes		
95 160-95	ROCHESTER	ROCHESTER	Residential	6/29/2020	\$ 749.32				Yes		
93 008-93	LAKEVILLE	LAKEVILLE	Residential	6/29/2020	\$ 763.90				Yes		
95 151-95	EYOTA	EYOTA	Commercial	6/29/2020	\$ 1,515.90	Yes	No		Yes		
95 160-95	ROCHESTER	ROCHESTER	Residential	6/30/2020	\$ 852.33				Yes		
95 160-95	ROCHESTER	ROCHESTER	Residential	6/30/2020	\$ 870.63				Yes		
95 160-95	ROCHESTER	ROCHESTER	Residential	6/30/2020	\$ 876.73				Yes		
95 160-95	ROCHESTER	ROCHESTER	Residential	6/30/2020	\$ 888.93				Yes		
95 160-95	ROCHESTER	ROCHESTER	Residential	6/30/2020	\$ 913.33				Yes		
93 316-93	LAKEVILLE	LAKEVILLE	Residential	6/30/2020	\$ 745.40				Yes		
93 316-93	LAKEVILLE	LAKEVILLE	Residential	6/30/2020	\$ 726.90				Yes		
93 316-93	LAKEVILLE	LAKEVILLE	Residential	6/30/2020	\$ 863.12				Yes		
98 004-98	NORTH BRANCH	NORTH BRANCH	Residential	6/30/2020	\$ 1,053.38				Yes		
98 004-98	NORTH BRANCH	NORTH BRANCH	Residential	6/30/2020	\$ 1,088.66				Yes		
98 004-98	NORTH BRANCH	NORTH BRANCH	Residential	6/30/2020	\$ 1,123.94				Yes		
98 004-98	NORTH BRANCH	NORTH BRANCH	Residential	7/1/2020	\$ 1,013.47				Yes		
93 316-93	LAKEVILLE	LAKEVILLE	Residential	7/1/2020	\$ 778.70				Yes		

Op District	Tax District	City	Residential / Commercial	Const Complete Date	Total Contractor Charges	CEM?	CIAC Required?	CIAC Collected	Follow Tariff?	Adj Amount	Comment
93 316-93	LAKEVILLE	Residential	7/1/2020	\$ 812.00					Yes		
93 008-93	LAKEVILLE	Residential	7/1/2020	\$ 730.60					Yes		
93 008-93	LAKEVILLE	Residential	7/1/2020	\$ 778.70					Yes		
93 008-93	LAKEVILLE	Residential	7/1/2020	\$ 748.93					Yes		
93 296-93	EAGAN	Residential	7/1/2020	\$ 675.40					Yes		
98 004-98	NORTH BRANCH	Residential	7/1/2020	\$ 1,036.99					Yes		
98 004-98	NORTH BRANCH	Residential	7/1/2020	\$ 1,025.23					Yes		
98 004-98	NORTH BRANCH	Residential	7/1/2020	\$ 1,123.94					Yes		
98 004-98	NORTH BRANCH	Residential	7/1/2020	\$ 1,025.23					Yes		
95 160-95	ROCHESTER	Residential	7/2/2020	\$ 825.76					Yes		
95 160-95	ROCHESTER	Residential	7/2/2020	\$ 829.40					Yes		
98 004-98	NORTH BRANCH	Residential	7/2/2020	\$ 1,065.14					Yes		
98 004-98	NORTH BRANCH	Residential	7/2/2020	\$ 1,025.23					Yes		
98 004-98	NORTH BRANCH	Residential	7/2/2020	\$ 1,648.99					Yes		
94 054-94	LAKEFIELD	Residential	7/2/2020	\$ 1,637.66					Yes		
93 008-93	LAKEVILLE	Residential	7/2/2020	\$ 837.90					Yes		
93 008-93	LAKEVILLE	Residential	7/2/2020	\$ 745.40					Yes		
93 010-93	FARMINGTON	Residential	7/2/2020	\$ 726.90					Yes		
95 160-95	ROCHESTER	Residential	7/7/2020	\$ 737.47					Yes		
99 363-99	ORTONVILLE	Residential	7/7/2020	\$ 836.55					Yes		
93 008-93	LAKEVILLE	Residential	7/7/2020	\$ 778.70					Yes		
94 067-94	FAIRMONT	Residential	7/8/2020	\$ 1,095.68					Yes		
99 055-99	MADISON	Residential	7/8/2020	\$ 858.29					Yes		
99 314-99	ORTONVILLE	Residential	7/8/2020	\$ 917.87					Yes		
93 007-93	ROSEMOUNT	Residential	7/8/2020	\$ 832.17					Yes		
93 330-93	LAKEVILLE	Residential	7/9/2020	\$ 732.00					Yes		
93 008-93	LAKEVILLE	Residential	7/9/2020	\$ 761.68					Yes		
93 008-93	LAKEVILLE	Residential	7/9/2020	\$ 809.91					Yes		
93 008-93	LAKEVILLE	Residential	7/9/2020	\$ 743.13					Yes		
99 313-99	MOUNTAIN LAKE	Commercial	7/9/2020	\$ 1,578.86	yes	no			yes		
96 238-96	DULUTH	Residential	7/9/2020	\$ 1,035.37					Yes		
99 057-99	HENDRICKS	Residential	7/9/2020	\$ 951.71					Yes		
95 160-95	ROCHESTER	Commercial	7/9/2020	\$ 3,199.63	Yes	No			Yes		
95 145-95	BYRON	Commercial	7/10/2020	\$ 2,458.42	Yes	No			Yes		
93 007-93	ROSEMOUNT	Residential	7/10/2020	\$ 780.23					Yes		
93 007-93	ROSEMOUNT	Residential	7/10/2020	\$ 754.26					Yes		
93 007-93	ROSEMOUNT	Residential	7/10/2020	\$ 757.97					Yes		
93 007-93	ROSEMOUNT	Residential	7/10/2020	\$ 772.81					Yes		
95 160-95	ROCHESTER	Residential	7/10/2020	\$ 815.26					Yes		
95 160-95	ROCHESTER	Residential	7/10/2020	\$ 710.35					Yes		
99 062-99	COTTONWOOD	Residential	7/13/2020	\$ 878.57					Yes		
89 280-89	STAPLES	Residential	7/13/2020	\$ 2,706.93					Yes		
89 280-89	STAPLES	Residential	7/13/2020	\$ 1,166.81					Yes		
93 008-93	LAKEVILLE	Residential	7/14/2020	\$ 787.65					Yes		
93 008-93	LAKEVILLE	Residential	7/14/2020	\$ 739.25					Yes		
89 251-89	PARK RAPIDS	Residential	7/14/2020	\$ 1,161.95					Yes		
98 023-98	PINE CITY	Residential	7/14/2020	\$ 1,063.51					Yes		
93 008-93	LAKEVILLE	Residential	7/15/2020	\$ 724.58					Yes		
93 008-93	LAKEVILLE	Residential	7/15/2020	\$ 780.23					Yes		
93 010-93	FARMINGTON	Residential	7/15/2020	\$ 754.26					Yes		
93 316-93	LAKEVILLE	Residential	7/15/2020	\$ 743.13					Yes		
93 316-93	LAKEVILLE	Residential	7/15/2020	\$ 743.13					Yes		
89 268-89	THIEF RIVER FALLS	Residential	7/15/2020	\$ 1,051.46					Yes		
89 268-89	THIEF RIVER FALLS	Residential	7/15/2020	\$ 984.32					Yes		
98 005-98	RUSH CITY	Residential	7/15/2020	\$ 948.71					Yes		
98 005-98	RUSH CITY	Residential	7/15/2020	\$ 900.77					Yes		
96 224-96	EVELETH	Residential	7/15/2020	\$ 919.07					yes		
93 008-93	LAKEVILLE	Residential	7/16/2020	\$ 765.39					Yes		
89 250-89	PARK RAPIDS	Residential	7/16/2020	\$ 1,151.96					Yes		
98 005-98	RUSH CITY	Residential	7/16/2020	\$ 929.32					Yes		
98 005-98	RUSH CITY	Residential	7/16/2020	\$ 934.05					Yes		
95 160-95	ROCHESTER	Residential	7/16/2020	\$ 765.75					Yes		

Op District	Tax District	City	Residential / Commercial	Const Complete Date	Total Contractor Charges	CEM?	CIAC Required?	CIAC Collected	Follow Tariff?	Adj Amount	Comment
95 160-95	ROCHESTER	ROCHESTER	Residential	7/16/2020	\$ 761.45				Yes		
95 160-95	ROCHESTER	ROCHESTER	Residential	7/16/2020	\$ 830.80				Yes		
95 160-95	ROCHESTER	ROCHESTER	Residential	7/16/2020	\$ 709.70				Yes		
96 205-96	PENGILLY		Residential	7/16/2020	\$ 1,795.60				Yes		
99 095-99	CANBY		Commercial	7/17/2020	\$ 1,589.75	Yes	No		Yes		
99 095-99	CANBY		Commercial	7/17/2020	\$ 1,191.46	Yes	No		Yes		
93 007-93	ROSEMOUNT		Residential	7/17/2020	\$ 724.58				Yes		
93 007-93	ROSEMOUNT		Residential	7/17/2020	\$ 717.16				Yes		
93 008-93	LAKEVILLE		Residential	7/17/2020	\$ 791.36				Yes		
95 160-95	ROCHESTER		Residential	7/17/2020	\$ 794.40				Yes		
95 153-95	ROCHESTER		Residential	7/17/2020	\$ 838.80				Yes		
95 160-95	ROCHESTER		Residential	7/17/2020	\$ 794.30				Yes		
95 160-95	ROCHESTER		Residential	7/17/2020	\$ 807.96				Yes		
95 160-95	ROCHESTER		Residential	7/17/2020	\$ 754.15				Yes		
93 007-93	ROSEMOUNT		Residential	7/20/2020	\$ 717.16				Yes		
93 007-93	ROSEMOUNT		Residential	7/20/2020	\$ 724.58				Yes		
93 008-93	LAKEVILLE		Residential	7/20/2020	\$ 720.87				Yes		
93 008-93	LAKEVILLE		Residential	7/20/2020	\$ 750.55				Yes		
93 008-93	LAKEVILLE		Residential	7/20/2020	\$ 806.20				Yes		
95 160-95	ROCHESTER		Residential	7/20/2020	\$ 717.65				Yes		
95 160-95	ROCHESTER		Residential	7/20/2020	\$ 816.20				Yes		
93 007-93	ROSEMOUNT		Residential	7/21/2020	\$ 809.91				Yes		
93 008-93	LAKEVILLE		Residential	7/21/2020	\$ 791.36				Yes		
93 008-93	LAKEVILLE		Residential	7/21/2020	\$ 750.55				Yes		
89 251-89	PARK RAPIDS		Residential	7/21/2020	\$ 1,144.06				Yes		
93 316-93	LAKEVILLE		Residential	7/21/2020	\$ 847.01				Yes		
95 160-95	ROCHESTER		Residential	7/21/2020	\$ 776.05				Yes		
95 145-95	BYRON		Residential	7/21/2020	\$ 783.35				Yes		
96 198-96	BOVEY		Commercial	7/22/2020	\$ 958.79	yes	no		yes		
93 008-93	LAKEVILLE		Residential	7/23/2020	\$ 802.49				Yes		
93 008-93	LAKEVILLE		Residential	7/23/2020	\$ 795.07				Yes		
93 008-93	LAKEVILLE		Residential	7/23/2020	\$ 706.03				Yes		
93 008-93	LAKEVILLE		Residential	7/23/2020	\$ 801.63				Yes		
89 176-89	AITKIN		Residential	7/23/2020	\$ 947.31				yes		
95 102-95	KASSON		Residential	7/23/2020	\$ 867.30				Yes		
95 102-95	KASSON		Residential	7/23/2020	\$ 903.80				Yes		
93 008-93	LAKEVILLE		Residential	7/24/2020	\$ 780.23				Yes		
95 154-95	STEWARTVILLE		Commercial	7/24/2020	\$ 2,727.21	Yes	No		Yes		
95 390-95	MANTORVILLE		Residential	7/27/2020	\$ 889.20				yes		
95 145-95	BYRON		Residential	7/28/2020	\$ 843.68				Yes		
95 145-95	BYRON		Residential	7/28/2020	\$ 773.65				Yes		
95 145-95	BYRON		Residential	7/28/2020	\$ 756.08				Yes		
93 008-93	LAKEVILLE		Residential	7/28/2020	\$ 809.91				Yes		
93 008-93	LAKEVILLE		Residential	7/28/2020	\$ 842.44				Yes		
93 008-93	LAKEVILLE		Residential	7/28/2020	\$ 761.68				Yes		
93 008-93	LAKEVILLE		Residential	7/28/2020	\$ 720.87				Yes		
93 008-93	LAKEVILLE		Residential	7/28/2020	\$ 765.39				Yes		
95 132-95	ZUMBROTA		Residential	7/29/2020	\$ 1,273.16				Yes		
95 132-95	ZUMBROTA		Residential	7/29/2020	\$ 846.52				Yes		
95 132-95	ZUMBROTA		Residential	7/29/2020	\$ 1,274.10				Yes		
95 160-95	ROCHESTER		Residential	7/29/2020	\$ 852.76				Yes		
93 008-93	LAKEVILLE		Residential	7/30/2020	\$ 772.81				Yes		
93 007-93	ROSEMOUNT		Residential	7/30/2020	\$ 713.45				Yes		
93 007-93	ROSEMOUNT		Residential	7/30/2020	\$ 802.49				Yes		
93 007-93	ROSEMOUNT		Residential	7/30/2020	\$ 806.20				Yes		
93 007-93	ROSEMOUNT		Residential	7/30/2020	\$ 798.78				Yes		
97 243-97	DETROIT LAKES		Residential	7/30/2020	\$ 1,028.59				Yes		
97 243-97	DETROIT LAKES		Residential	7/30/2020	\$ 1,028.59				Yes		
98 002-98	HARRIS		Commercial	7/30/2020	\$ 6,441.81	yes	no		Yes		
98 307-98	PINE CITY		Residential	7/30/2020	\$ 1,457.52				Yes		
95 132-95	ZUMBROTA		Commercial	7/30/2020	\$ 5,213.65	yes	no		yes		
93 316-93	LAKEVILLE		Residential	7/31/2020	\$ 884.11				Yes		

Op District	Tax District	City	Residential / Commercial	Const Complete Date	Total Contractor Charges	CEM?	CIAC Required?	CIAC Collected	Follow Tariff?	Adj Amount	Comment
93 316-93	LAKEVILLE	Residential	7/31/2020	\$ 765.39					Yes		
93 316-93	LAKEVILLE	Residential	7/31/2020	\$ 735.71					Yes		
93 316-93	LAKEVILLE	Residential	7/31/2020	\$ 739.42					Yes		
95 390-95	MANTORVILLE	Residential	7/31/2020	\$ 903.29					Yes		
95 103-95	KASSON	Residential	7/31/2020	\$ 782.84					Yes		
95 099-95	DODGE CENTER	Residential	7/31/2020	\$ 914.24					Yes		
93 008-93	LAKEVILLE	Residential	8/3/2020	\$ 775.78					Yes		
93 008-93	LAKEVILLE	Residential	8/3/2020	\$ 805.46					Yes		
93 008-93	LAKEVILLE	Residential	8/3/2020	\$ 783.20					Yes		
93 008-93	LAKEVILLE	Residential	8/3/2020	\$ 715.42					Yes		
89 176-89	AITKIN	Residential	8/3/2020	\$ 1,592.62					Yes		
98 005-98	RUSH CITY	Residential	8/3/2020	\$ 1,124.68					Yes		
93 008-93	LAKEVILLE	Residential	8/3/2020	\$ 794.33					Yes		
93 008-93	LAKEVILLE	Residential	8/4/2020	\$ 1,197.00					Yes		
93 008-93	LAKEVILLE	Residential	8/4/2020	\$ 1,197.00					Yes		
93 008-93	LAKEVILLE	Residential	8/4/2020	\$ 1,193.29					Yes		
93 008-93	LAKEVILLE	Residential	8/4/2020	\$ 1,197.00					Yes		
93 008-93	LAKEVILLE	Residential	8/4/2020	\$ 712.71					Yes		
93 008-93	LAKEVILLE	Residential	8/4/2020	\$ 716.42					Yes		
93 008-93	LAKEVILLE	Residential	8/4/2020	\$ 712.71					Yes		
93 008-93	LAKEVILLE	Residential	8/4/2020	\$ 716.42					Yes		
95 126-95	KENYON	Residential	8/4/2020	\$ 756.55					Yes		
95 160-95	ROCHESTER	Commercial	8/5/2020	\$ 6,307.10	yes	no			yes		
96 222-96	CHISHOLM	Residential	8/5/2020	\$ 1,318.78					yes		
93 316-93	LAKEVILLE	Residential	8/6/2020	\$ 820.30					Yes		
93 316-93	LAKEVILLE	Residential	8/6/2020	\$ 779.49					Yes		
98 004-98	NORTH BRANCH	Commercial	8/6/2020	\$ 2,459.46	yes	no			yes		
95 160-95	ROCHESTER	Commercial	8/6/2020	\$ 5,414.82	yes	no			yes		
93 008-93	LAKEVILLE	Residential	8/7/2020	\$ 771.07					Yes		
98 004-98	NORTH BRANCH	Commercial	8/7/2020	\$ 1,999.11	yes	no			yes		
98 004-98	NORTH BRANCH	Commercial	8/7/2020	\$ 2,691.03	Yes	No			Yes		
98 004-98	NORTH BRANCH	Residential	8/7/2020	\$ 1,381.75					Yes		
96 220-96	BUHL	Residential	8/7/2020	\$ 1,265.71					yes		
95 145-95	BYRON	Residential	8/8/2020	\$ 891.60					Yes		
95 378-95	ELGIN	Residential	8/8/2020	\$ 782.10					Yes		
93 008-93	LAKEVILLE	Residential	8/10/2020	\$ 742.39					Yes		
93 008-93	LAKEVILLE	Residential	8/10/2020	\$ 734.97					Yes		
98 003-98	RUSH CITY	Commercial	8/10/2020	\$ 2,586.64	yes	no			yes		
95 378-95	ELGIN	Residential	8/10/2020	\$ 836.85					Yes		
89 251-89	PARK RAPIDS	Residential	8/10/2020	\$ 1,952.00					yes		
89 251-89	PARK RAPIDS	Residential	8/10/2020	\$ 984.57					yes		
93 008-93	LAKEVILLE	Residential	8/11/2020	\$ 764.65					Yes		
93 008-93	LAKEVILLE	Residential	8/11/2020	\$ 731.26					Yes		
93 010-93	FARMINGTON	Residential	8/11/2020	\$ 820.30					Yes		
93 010-93	FARMINGTON	Residential	8/11/2020	\$ 734.97					Yes		
93 010-93	FARMINGTON	Residential	8/11/2020	\$ 826.72					Yes		
89 251-89	PARK RAPIDS	Residential	8/11/2020	\$ 1,030.07					yes		
95 154-95	STEWARTVILLE	Residential	8/12/2020	\$ 851.45					Yes		
94 433-94	GENEVA	Residential	8/13/2020	\$ 876.16					Yes		
93 008-93	LAKEVILLE	Residential	8/13/2020	\$ 746.10					Yes		
93 008-93	LAKEVILLE	Residential	8/13/2020	\$ 779.49					Yes		
93 008-93	LAKEVILLE	Residential	8/13/2020	\$ 760.94					Yes		
93 008-93	LAKEVILLE	Residential	8/13/2020	\$ 775.78					Yes		
93 008-93	LAKEVILLE	Residential	8/13/2020	\$ 723.84					Yes		
95 173-95	ST CHARLES	Residential	8/13/2020	\$ 1,068.56					Yes		
96 181-96	ESKO	Residential	8/14/2020	\$ 2,087.18					Yes		
93 010-93	FARMINGTON	Residential	8/14/2020	\$ 720.13					Yes		
93 316-93	LAKEVILLE	Residential	8/14/2020	\$ 727.55					Yes		
93 316-93	LAKEVILLE	Residential	8/14/2020	\$ 738.68					Yes		
93 316-93	LAKEVILLE	Residential	8/14/2020	\$ 798.04					Yes		
93 008-93	LAKEVILLE	Residential	8/14/2020	\$ 801.75					Yes		
97 243-97	DETROIT LAKES	Residential	8/14/2020	\$ 1,067.25					Yes		

Op District	Tax District	City	Residential / Commercial	Const Complete Date	Total Contractor Charges	CEM?	CIAC Required?	CIAC Collected	Follow Tariff?	Adj Amount	Comment
93 008-93	LAKEVILLE	Residential	8/17/2020	\$ 757.23					Yes		
93 007-93	ROSEMOUNT	Residential	8/17/2020	\$ 824.75					Yes		
93 007-93	ROSEMOUNT	Residential	8/17/2020	\$ 765.39					Yes		
93 007-93	ROSEMOUNT	Residential	8/17/2020	\$ 757.97					Yes		
93 007-93	ROSEMOUNT	Residential	8/17/2020	\$ 724.58					Yes		
93 007-93	LAKEVILLE	Residential	8/17/2020	\$ 753.17					Yes		
95 102-95	KASSON	Residential	8/17/2020	\$ 859.49					yes		
93 008-93	LAKEVILLE	Residential	8/18/2020	\$ 765.39					Yes		
93 008-93	LAKEVILLE	Residential	8/18/2020	\$ 1,473.24					Yes		
93 008-93	LAKEVILLE	Residential	8/18/2020	\$ 765.39					Yes		
93 316-93	LAKEVILLE	Residential	8/18/2020	\$ 724.58					Yes		
93 316-93	LAKEVILLE	Residential	8/18/2020	\$ 769.10					Yes		
97 249-97	BEMIDJI	Commercial	8/18/2020	\$ 2,456.93	yes	no			yes		
99 087-99	WALNUT GROVE	Commercial	8/19/2020	\$ 1,969.91	Yes	No			Yes		
96 205-96	PENGILLY	Residential	8/19/2020	\$ 1,160.76					Yes		
96 205-96	PENGILLY	Residential	8/19/2020	\$ 1,092.25					yes		
93 010-93	LAKEVILLE	Residential	8/19/2020	\$ 2,073.08					Yes		
93 008-93	LAKEVILLE	Residential	8/19/2020	\$ 772.81					Yes		
93 008-93	LAKEVILLE	Residential	8/19/2020	\$ 743.13					Yes		
96 222-96	CHISHOLM	Residential	8/19/2020	\$ 1,352.45					Yes		
96 181-96	CLOQUET	Commercial	8/19/2020	\$ 4,157.80	yes	no			yes		
93 011-93	CANNON FALLS	Residential	8/20/2020	\$ 879.38					Yes		
93 008-93	LAKEVILLE	Residential	8/20/2020	\$ 761.68					Yes		
93 008-93	LAKEVILLE	Residential	8/20/2020	\$ 732.00					Yes		
93 008-93	LAKEVILLE	Residential	8/20/2020	\$ 780.23					Yes		
93 008-93	LAKEVILLE	Residential	8/20/2020	\$ 783.94					Yes		
93 008-93	LAKEVILLE	Residential	8/20/2020	\$ 780.23					Yes		
93 008-93	LAKEVILLE	Residential	8/20/2020	\$ 776.52					Yes		
95 160-95	ROCHESTER	Commercial	8/20/2020	\$ 1,210.10	yes	no			yes		
94 075-94	TRIMONT	Commercial	8/21/2020	\$ 5,884.68	yes	no			yes		
93 010-93	FARMINGTON	Residential	8/21/2020	\$ 775.52					Yes		
93 316-93	LAKEVILLE	Residential	8/21/2020	\$ 735.71					Yes		
93 316-93	LAKEVILLE	Residential	8/21/2020	\$ 791.36					Yes		
93 008-93	LAKEVILLE	Residential	8/21/2020	\$ 769.10					Yes		
96 237-96	MOUNTAIN IRON	Residential	8/21/2020	\$ 954.17					yes		
95 160-95	ROCHESTER	Residential	8/21/2020	\$ 831.75					Yes		
95 160-95	ROCHESTER	Residential	8/21/2020	\$ 835.40					Yes		
95 153-95	ROCHESTER	Residential	8/21/2020	\$ 801.09					yes		
95 160-95	ROCHESTER	Residential	8/21/2020	\$ 799.98					Yes		
95 160-95	ROCHESTER	Residential	8/21/2020	\$ 737.12					Yes		
98 004-98	NORTH BRANCH	Residential	8/21/2020	\$ 1,219.55					Yes		
95 102-95	KASSON	Residential	8/22/2020	\$ 841.24					Yes		
95 102-95	KASSON	Residential	8/22/2020	\$ 786.49					Yes		
95 099-95	DODGE CENTER	Residential	8/22/2020	\$ 914.24					yes		
95 160-95	ROCHESTER	Residential	8/22/2020	\$ 770.14					Yes		
95 160-95	ROCHESTER	Residential	8/22/2020	\$ 822.35					Yes		
95 160-95	ROCHESTER	Residential	8/22/2020	\$ 818.70					Yes		
95 160-95	ROCHESTER	Residential	8/22/2020	\$ 796.16					Yes		
93 008-93	LAKEVILLE	Residential	8/24/2020	\$ 791.36					yes		
96 214-96	INTERNATIONAL FALLS	Commercial	8/24/2020	\$ 1,162.51	yes	no			yes		
95 129-95	PINE ISLAND	Residential	8/24/2020	\$ 804.74					yes		
96 217-96	AURORA	Residential	8/24/2020	\$ 1,513.84					yes		
99 314-99	ORTONVILLE	Commercial	8/24/2020	\$ 914.66	Yes	No			Yes		
98 005-98	RUSH CITY	Residential	8/24/2020	\$ 967.85					yes		
95 160-95	ROCHESTER	Residential	8/24/2020	\$ 1,052.52					yes		
95 160-95	ROCHESTER	Residential	8/24/2020	\$ 923.31					yes		
96 203-96	GRAND RAPIDS	Residential	8/24/2020	\$ 1,102.67					yes		
96 203-96	GRAND RAPIDS	Residential	8/24/2020	\$ 1,050.81					yes		
96 203-96	GRAND RAPIDS	Residential	8/24/2020	\$ 1,765.97					Yes		
95 160-95	ROCHESTER	Residential	8/24/2020	\$ 860.95					yes		
93 010-93	FARMINGTON	Residential	8/25/2020	\$ 731.00					yes		
93 010-93	FARMINGTON	Residential	8/25/2020	\$ 724.58					Yes		

Op District	Tax District	City	Residential / Commercial	Const Complete Date	Total Contractor Charges	CEM?	CIAC Required?	CIAC Collected	Follow Tariff?	Adj Amount	Comment
93 010-93	FARMINGTON	FARMINGTON	Residential	8/25/2020	\$ 765.39				yes		
93 010-93	FARMINGTON	FARMINGTON	Residential	8/25/2020	\$ 702.32				Yes		
89 273-89	ROSEAU	ROSEAU	Residential	8/25/2020	\$ 1,134.51				yes		
95 157-95	PINE ISLAND	PINE ISLAND	Residential	8/25/2020	\$ 916.39				yes		
99 314-99	ORTONVILLE	ORTONVILLE	Commercial	8/25/2020	\$ 1,747.77	Yes	No		Yes		
95 160-95	ROCHESTER	ROCHESTER	Residential	8/25/2020	\$ 702.54				yes		
95 160-95	ROCHESTER	ROCHESTER	Residential	8/25/2020	\$ 728.09				yes		
95 145-95	BYRON	BYRON	Residential	8/25/2020	\$ 899.98				yes		
93 007-93	ROSEMOUNT	ROSEMOUNT	Residential	8/26/2020	\$ 768.10				Yes		
93 007-93	ROSEMOUNT	ROSEMOUNT	Residential	8/26/2020	\$ 713.45				yes		
93 007-93	ROSEMOUNT	ROSEMOUNT	Residential	8/26/2020	\$ 801.49				yes		
93 007-93	ROSEMOUNT	ROSEMOUNT	Residential	8/26/2020	\$ 717.16				yes		
93 007-93	ROSEMOUNT	ROSEMOUNT	Residential	8/26/2020	\$ 720.87				yes		
93 010-93	FARMINGTON	FARMINGTON	Residential	8/26/2020	\$ 750.55				yes		
93 007-93	ROSEMOUNT	ROSEMOUNT	Residential	8/26/2020	\$ 720.87				yes		
95 103-95	MANTORVILLE	MANTORVILLE	Residential	8/26/2020	\$ 855.34				yes		
95 129-95	PINE ISLAND	PINE ISLAND	Commercial	8/26/2020	\$ 1,406.15	Yes	No		Yes		
95 309-95	ORONOCO	ORONOCO	Residential	8/26/2020	\$ 899.98				yes		
95 160-95	ROCHESTER	ROCHESTER	Residential	8/26/2020	\$ 867.40				yes		
95 119-95	RUSHFORD	RUSHFORD	Residential	8/26/2020	\$ 820.76				yes		
98 023-98	PINE CITY	PINE CITY	Residential	8/26/2020	\$ 911.77				yes		
98 023-98	PINE CITY	PINE CITY	Residential	8/26/2020	\$ 952.73				yes		
89 275-89	WARROAD	WARROAD	Residential	8/27/2020	\$ 850.80				yes		
89 275-89	WARROAD	WARROAD	Commercial	8/27/2020	\$ 4,793.31	yes	no		yes		
95 100-95	HAYFIELD	HAYFIELD	Residential	8/27/2020	\$ 812.04				yes		
95 100-95	HAYFIELD	HAYFIELD	Residential	8/27/2020	\$ 880.11				yes		
95 100-95	HAYFIELD	HAYFIELD	Residential	8/27/2020	\$ 886.90				yes		
95 168-95	PLAINVIEW	PLAINVIEW	Residential	8/27/2020	\$ 875.37				yes		
95 174-95	ST CHARLES	ST CHARLES	Commercial	8/27/2020	\$ 2,055.25	yes	no		yes		
93 008-93	LAKEVILLE	LAKEVILLE	Residential	8/27/2020	\$ 735.71				yes		
93 316-93	LAKEVILLE	LAKEVILLE	Residential	8/27/2020	\$ 776.52				yes		
93 316-93	LAKEVILLE	LAKEVILLE	Residential	8/27/2020	\$ 769.10				yes		
95 160-95	ROCHESTER	ROCHESTER	Residential	8/27/2020	\$ 721.98				yes		
95 160-95	ROCHESTER	ROCHESTER	Residential	8/27/2020	\$ 819.51				yes		
98 004-98	NORTH BRANCH	NORTH BRANCH	Residential	8/27/2020	\$ 1,406.54				yes		
98 004-98	NORTH BRANCH	NORTH BRANCH	Residential	8/27/2020	\$ 1,406.54				yes		
98 004-98	NORTH BRANCH	NORTH BRANCH	Residential	8/27/2020	\$ 1,027.24				yes		
98 004-98	NORTH BRANCH	NORTH BRANCH	Residential	8/27/2020	\$ 1,102.50				yes		
98 004-98	NORTH BRANCH	NORTH BRANCH	Residential	8/27/2020	\$ 1,382.77				yes		
98 004-98	NORTH BRANCH	NORTH BRANCH	Residential	8/27/2020	\$ 1,027.24				yes		
98 004-98	NORTH BRANCH	NORTH BRANCH	Residential	8/27/2020	\$ 995.19				yes		
98 004-98	NORTH BRANCH	NORTH BRANCH	Residential	8/27/2020	\$ 1,015.30				yes		
95 121-95	SPRING VALLEY	SPRING VALLEY	Commercial	8/27/2020	\$ 2,245.21	yes	Yes	\$ 27.21	yes		
89 268-89	THIEF RIVER FALLS	THIEF RIVER FALLS	Commercial	8/27/2020	\$ 4,014.24	yes	no		yes		
89 273-89	ROSEAU	ROSEAU	Residential	8/28/2020	\$ 1,167.06				yes		
93 008-93	LAKEVILLE	LAKEVILLE	Residential	8/28/2020	\$ 802.49				yes		
93 007-93	ROSEMOUNT	ROSEMOUNT	Residential	8/28/2020	\$ 772.81				yes		
93 007-93	ROSEMOUNT	ROSEMOUNT	Residential	8/28/2020	\$ 791.36				Yes		
95 160-95	ROCHESTER	ROCHESTER	Residential	8/28/2020	\$ 733.00				yes		
93 351-93	LAKEVILLE	LAKEVILLE	Commercial	8/31/2020	\$ 1,343.09	yes	no		yes		
99 040-99	WINDOM	WINDOM	Residential	8/31/2020	\$ 855.17				yes		
89 268-89	THIEF RIVER FALLS	THIEF RIVER FALLS	Residential	8/31/2020	\$ 1,352.81				yes		
93 007-93	ROSEMOUNT	ROSEMOUNT	Residential	8/31/2020	\$ 769.10				yes		
93 008-93	LAKEVILLE	LAKEVILLE	Residential	8/31/2020	\$ 809.05				yes		
93 008-93	LAKEVILLE	LAKEVILLE	Residential	8/31/2020	\$ 754.26				yes		
93 008-93	LAKEVILLE	LAKEVILLE	Residential	8/31/2020	\$ 754.26				yes		
93 008-93	LAKEVILLE	LAKEVILLE	Residential	8/31/2020	\$ 720.87				yes		
95 160-95	ROCHESTER	ROCHESTER	Residential	8/31/2020	\$ 957.13				yes		
95 160-95	ROCHESTER	ROCHESTER	Residential	8/31/2020	\$ 867.43				yes		
95 126-95	KENYON	KENYON	Residential	8/31/2020	\$ 877.13				yes		
95 131-95	WANAMINGO	WANAMINGO	Residential	8/31/2020	\$ 811.30				yes		
95 131-95	WANAMINGO	WANAMINGO	Residential	8/31/2020	\$ 791.26				yes		

Op District	Tax District	City	Residential / Commercial	Const Complete Date	Total Contractor Charges	CEM?	CIAC Required?	CIAC Collected	Follow Tariff?	Adj Amount	Comment
97 248-97	BEMIDJI		Residential	9/1/2020	\$ 919.86				yes		
97 249-97	BEMIDJI		Residential	9/1/2020	\$ 1,350.35				yes		
89 268-89	THIEF RIVER FALLS		Residential	9/1/2020	\$ 1,352.43				yes		
93 008-93	LAKEVILLE		Residential	9/1/2020	\$ 780.23				yes		
93 008-93	LAKEVILLE		Residential	9/1/2020	\$ 706.03				yes		
93 008-93	LAKEVILLE		Residential	9/1/2020	\$ 776.52				Yes		
93 008-93	LAKEVILLE		Residential	9/1/2020	\$ 787.65				yes		
93 008-93	LAKEVILLE		Residential	9/1/2020	\$ 769.10				yes		
93 008-93	LAKEVILLE		Residential	9/1/2020	\$ 765.39				yes		
95 146-95	ROCHESTER		Residential	9/1/2020	\$ 746.69				yes		
95 132-95	ZUMBROTA		Residential	9/1/2020	\$ 1,271.72				yes		
95 132-95	ZUMBROTA		Residential	9/1/2020	\$ 1,287.84				yes		
96 231-96	HERMANTOWN		Commercial	9/2/2020	\$ 6,520.57	Yes	No		Yes		
94 067-94	FAIRMONT		Commercial	9/2/2020	\$ 839.18	yes	no		yes		
99 040-99	WINDOM		Commercial	9/2/2020	\$ 2,335.45	yes	no		Yes		
97 243-97	DETROIT LAKES		Residential	9/2/2020	\$ 1,031.15				yes		
97 246-97	DETROIT LAKES		Residential	9/2/2020	\$ 971.38				yes		
97 248-97	BEMIDJI		Commercial	9/2/2020	\$ 1,927.44	yes	no		yes		
93 008-93	LAKEVILLE		Residential	9/2/2020	\$ 780.23				yes		
93 008-93	LAKEVILLE		Residential	9/2/2020	\$ 898.95				yes		
93 316-93	LAKEVILLE		Residential	9/2/2020	\$ 743.13				yes		
93 008-93	LAKEVILLE		Residential	9/2/2020	\$ 743.13				yes		
95 160-95	ROCHESTER		Residential	9/2/2020	\$ 797.44				yes		
95 160-95	ROCHESTER		Residential	9/2/2020	\$ 996.34				yes		
95 132-95	ZUMBROTA		Residential	9/2/2020	\$ 877.13				yes		
93 008-93	LAKEVILLE		Residential	9/3/2020	\$ 783.94				yes		
93 007-93	ROSEMOUNT		Residential	9/3/2020	\$ 757.97				yes		
93 007-93	ROSEMOUNT		Residential	9/3/2020	\$ 787.65				yes		
96 233-96	HOYT LAKES		Residential	9/3/2020	\$ 950.04				yes		
97 243-97	DETROIT LAKES		Residential	9/3/2020	\$ 1,001.62				yes		
97 243-97	DETROIT LAKES		Commercial	9/3/2020	\$ 1,019.26	yes	no		yes		
89 280-89	STAPLES		Residential	9/3/2020	\$ 868.09				yes		
94 421-94	ALBERT LEA		Residential	9/3/2020	\$ 970.71				yes		
95 132-95	ZUMBROTA		Commercial	9/3/2020	\$ 1,390.18	yes	no		yes		
93 008-93	LAKEVILLE		Residential	9/4/2020	\$ 757.97				yes		
93 008-93	LAKEVILLE		Residential	9/4/2020	\$ 728.29				yes		
93 008-93	LAKEVILLE		Residential	9/4/2020	\$ 724.58				yes		
93 008-93	LAKEVILLE		Residential	9/4/2020	\$ 728.29				yes		
93 008-93	LAKEVILLE		Residential	9/4/2020	\$ 724.58				yes		
94 441-94	HOLLANDALE		Residential	9/4/2020	\$ 824.29				yes		
93 008-93	LAKEVILLE		Residential	9/4/2020	\$ 728.29				yes		
98 024-98	SANDSTONE		Commercial	9/4/2020	\$ 2,392.77	yes	no		yes		
95 115-95	MABEL		Commercial	9/4/2020	\$ 1,215.69	yes	no		yes		
93 316-93	LAKEVILLE		Residential	9/8/2020	\$ 795.07				yes		
93 316-93	LAKEVILLE		Residential	9/8/2020	\$ 709.74				yes		
93 010-93	FARMINGTON		Residential	9/8/2020	\$ 728.29				yes		
93 010-93	FARMINGTON		Residential	9/8/2020	\$ 743.13				yes		
89 280-89	STAPLES		Residential	9/8/2020	\$ 5,537.44				Yes		
97 245-97	FRAZEE		Commercial	9/8/2020	\$ 1,302.39	yes	no		yes		
96 215-96	SILVER BAY		Residential	9/8/2020	\$ 1,057.05				yes		
95 135-95	LA CRESCENT		Residential	9/8/2020	\$ 1,659.30				yes		
95 102-95	KASSON		Residential	9/8/2020	\$ 764.59				yes		
95 102-95	KASSON		Residential	9/8/2020	\$ 824.85				yes		
93 008-93	LAKEVILLE		Residential	9/9/2020	\$ 749.55				yes		
89 291-89	WADENA		Residential	9/9/2020	\$ 1,418.85				yes		
99 065-99	TRACY		Commercial	9/9/2020	\$ 1,890.25	yes	no		yes		
93 007-93	ROSEMOUNT		Residential	9/10/2020	\$ 735.71				yes		
93 007-93	ROSEMOUNT		Residential	9/10/2020	\$ 694.90				yes		
93 007-93	ROSEMOUNT		Residential	9/10/2020	\$ 739.42				yes		
93 007-93	ROSEMOUNT		Residential	9/10/2020	\$ 694.90				yes		
93 007-93	ROSEMOUNT		Residential	9/10/2020	\$ 739.42				yes		
93 007-93	ROSEMOUNT		Residential	9/10/2020	\$ 735.71				yes		

Op District	Tax District	City	Residential / Commercial	Const Complete Date	Total Contractor Charges	CEM?	CIAC Required?	CIAC Collected	Follow Tariff?	Adj Amount	Comment
97 249-97	BEMIDJI		Residential	9/10/2020	\$ 899.96				yes		
96 183-96	MOOSE LAKE		Residential	9/10/2020	\$ 1,606.69				yes		
96 181-96	CLOQUET		Residential	9/10/2020	\$ 1,695.86				yes		
95 113-95	HARMONY		Commercial	11/15/2021	\$ 6,021.00	Yes	Yes		Yes		CIAC collected on related Main Job
95 102-95	KASSON		Residential	9/10/2020	\$ 850.40				yes		
95 102-95	KASSON		Residential	9/10/2020	\$ 821.20				yes		
95 102-95	KASSON		Residential	9/10/2020	\$ 762.80				yes		
96 237-96	MOUNTAIN IRON		Residential	9/11/2020	\$ 2,065.31				Yes		
89 291-89	WADENA		Residential	9/11/2020	\$ 1,887.54				yes		
93 008-93	LAKEVILLE		Residential	9/11/2020	\$ 743.13				yes		
93 008-93	LAKEVILLE		Residential	9/11/2020	\$ 746.84				yes		
93 008-93	LAKEVILLE		Residential	9/11/2020	\$ 743.13				yes		
93 008-93	LAKEVILLE		Residential	9/11/2020	\$ 769.10				yes		
93 008-93	LAKEVILLE		Residential	9/11/2020	\$ 798.78				yes		
96 180-96	CARLTON		Residential	9/11/2020	\$ 1,247.58				Yes		
95 167-95	ELGIN		Residential	9/11/2020	\$ 819.68				yes		
95 418-95	ADAMS		Commercial	9/11/2020	\$ 1,013.30	yes	no		yes		
95 167-95	ELGIN		Residential	9/11/2020	\$ 1,553.31				Yes		
95 167-95	ELGIN		Residential	9/11/2020	\$ 1,518.81				Yes		
95 169-95	PLAINVIEW		Commercial	9/11/2020	\$ 3,589.17	yes	no		yes		
95 099-95	DODGE CENTER		Residential	9/11/2020	\$ 858.98				yes		
95 097-95	CLAREMONT		Commercial	9/11/2020	\$ 1,966.78	yes	no		yes		
95 161-95	ROCHESTER		Residential	9/12/2020	\$ 808.11				yes		
95 160-95	ROCHESTER		Residential	9/12/2020	\$ 775.26				yes		
95 160-95	ROCHESTER		Residential	9/12/2020	\$ 753.36				yes		
95 160-95	ROCHESTER		Residential	9/12/2020	\$ 786.21				yes		
95 160-95	ROCHESTER		Residential	9/12/2020	\$ 837.59				yes		
95 160-95	ROCHESTER		Residential	9/12/2020	\$ 826.64				yes		
95 160-95	ROCHESTER		Residential	9/12/2020	\$ 826.64				yes		
95 160-95	ROCHESTER		Residential	9/12/2020	\$ 764.59				yes		
95 131-95	WANAMINGO		Residential	9/12/2020	\$ 1,632.38				Yes		
93 008-93	LAKEVILLE		Residential	9/14/2020	\$ 769.10				Yes		
93 008-93	LAKEVILLE		Residential	9/14/2020	\$ 828.46				Yes		
93 010-93	FARMINGTON		Residential	9/14/2020	\$ 753.26				Yes		
95 155-95	BYRON		Residential	9/14/2020	\$ 795.65				yes		
95 155-95	BYRON		Residential	9/14/2020	\$ 916.74				yes		
95 103-95	MANTORVILLE		Residential	9/14/2020	\$ 764.59				yes		
95 173-95	ST CHARLES		Commercial	9/14/2020	\$ 4,374.00	yes	no		yes		
98 020-98	FINLAYSON		Residential	9/14/2020	\$ 906.73				yes		
98 004-98	NORTH BRANCH		Residential	9/14/2020	\$ 1,493.57				Yes		
98 020-98	FINLAYSON		Residential	9/14/2020	\$ 906.73				yes		
95 160-95	ROCHESTER		Residential	9/15/2020	\$ 1,058.57				yes		
95 160-95	ROCHESTER		Residential	9/15/2020	\$ 1,059.40				yes		
93 033-93	PRIOR LAKE		Residential	9/15/2020	\$ 884.11				Yes		
93 316-93	LAKEVILLE		Residential	9/15/2020	\$ 787.65				Yes		
93 010-93	FARMINGTON		Residential	9/15/2020	\$ 735.71				Yes		
93 316-93	LAKEVILLE		Residential	9/15/2020	\$ 735.71				Yes		
93 008-93	LAKEVILLE		Residential	9/15/2020	\$ 743.13				Yes		
93 008-93	LAKEVILLE		Residential	9/15/2020	\$ 735.71				Yes		
93 008-93	LAKEVILLE		Residential	9/15/2020	\$ 776.52				Yes		
93 011-93	CANNON FALLS		Commercial	9/15/2020	\$ 9,409.38	yes	no		yes		
96 213-96	INTERNATIONAL FALLS		Residential	9/15/2020	\$ 1,999.98				yes		
96 189-96	ESKO		Commercial	9/15/2020	\$ 1,117.55	yes	no		yes		
98 256-98	PINE CITY		Commercial	9/15/2020	\$ 2,839.08	yes	no		yes		
89 291-89	WADENA		Commercial	9/16/2020	\$ 1,144.23	yes	no		yes		
95 170-95	ALTURA		Residential	9/16/2020	\$ 1,021.13				Yes		
93 007-93	ROSEMOUNT		Commercial	9/17/2020	\$ 2,108.62	yes	no		yes		
89 280-89	STAPLES		Commercial	9/17/2020	\$ 1,864.87	yes	no		yes		
98 005-98	RUSH CITY		Residential	9/17/2020	\$ 962.81				Yes		
98 004-98	NORTH BRANCH		Residential	9/17/2020	\$ 1,394.77				Yes		
98 004-98	NORTH BRANCH		Residential	9/17/2020	\$ 1,319.34				Yes		
98 004-98	NORTH BRANCH		Residential	9/17/2020	\$ 1,359.29				Yes		

Op District	Tax District	City	Residential / Commercial	Const Complete Date	Total Contractor Charges	CEM?	CIAC Required?	CIAC Collected	Follow Tariff?	Adj Amount	Comment
98 004-98		NORTH BRANCH	Residential	9/17/2020	\$ 1,318.83				Yes		
98 256-98		LITTLE FALLS	Commercial	9/18/2020	\$ 3,150.32	yes	no		yes		
93 007-93		ROSEMOUNT	Residential	9/18/2020	\$ 824.75				Yes		
93 007-93		ROSEMOUNT	Residential	9/18/2020	\$ 795.07				Yes		
89 291-89		WADENA	Commercial	9/18/2020	\$ 9,288.95	yes	no		yes		
98 315-98		PINE CITY	Commercial	9/18/2020	\$ 1,703.58	yes	no		yes		
99 079-99		WORTHINGTON	Residential	9/19/2020	\$ 723.23				Yes		
93 008-93		LAKEVILLE	Residential	9/21/2020	\$ 776.52				Yes		
93 008-93		LAKEVILLE	Residential	9/21/2020	\$ 780.23				Yes		
93 032-93		NEW MARKET	Residential	9/21/2020	\$ 795.07				Yes		
93 008-93		LAKEVILLE	Residential	9/21/2020	\$ 777.52				Yes		
93 008-93		LAKEVILLE	Residential	9/21/2020	\$ 809.05				Yes		
93 008-93		LAKEVILLE	Residential	9/21/2020	\$ 780.23				yes		
93 008-93		LAKEVILLE	Residential	9/21/2020	\$ 868.41				Yes		
97 328-97		BEMIDJI	Residential	9/21/2020	\$ 1,758.72				Yes		
98 005-98		RUSH CITY	Residential	9/21/2020	\$ 1,044.12				Yes		
99 079-99		WORTHINGTON	Commercial	9/21/2020	\$ 898.77	yes	no		yes		
98 315-98		PINE CITY	Commercial	9/21/2020	\$ 2,550.03	yes	no		yes		
93 340-93		LAKEVILLE	Commercial	9/23/2020	\$ 2,795.02	Yes	No		Yes		
89 255-89		BAUDETTE	Residential	9/23/2020	\$ 1,118.05				Yes		
89 273-89		ROSEAU	Commercial	9/23/2020	\$ 3,521.27	yes	no		yes		
89 273-89		ROSEAU	Residential	9/23/2020	\$ 1,507.05				Yes		
95 154-95		STEWARTVILLE	Residential	9/23/2020	\$ 852.57				yes		
96 225-96		EVELETH	Commercial	9/23/2020	\$ 2,802.84	yes	no		yes		
96 225-96		FAYAL	Residential	9/23/2020	\$ 1,350.20				yes		
95 161-95		ROCHESTER	Residential	9/23/2020	\$ 804.34				yes		
95 160-95		ROCHESTER	Residential	9/23/2020	\$ 954.53				yes		
95 160-95		ROCHESTER	Residential	9/23/2020	\$ 814.37				yes		
95 160-95		ROCHESTER	Residential	9/23/2020	\$ 799.24				yes		
95 160-95		ROCHESTER	Residential	9/23/2020	\$ 791.77				yes		
95 161-95		ROCHESTER	Residential	9/23/2020	\$ 841.01				yes		
93 008-93		LAKEVILLE	Residential	9/24/2020	\$ 746.84				Yes		
93 010-93		FARMINGTON	Residential	9/24/2020	\$ 724.58				Yes		
93 007-93		ROSEMOUNT	Residential	9/24/2020	\$ 787.84				Yes		
96 214-96		INTERNATIONAL FALLS	Residential	9/24/2020	\$ 1,408.66				Yes		
95 153-95		ROCHESTER	Residential	9/24/2020	\$ 811.53				yes		
95 160-95		ROCHESTER	Residential	9/24/2020	\$ 1,282.83				yes		
95 160-95		ROCHESTER	Residential	9/24/2020	\$ 720.28				yes		
95 160-95		ROCHESTER	Residential	9/24/2020	\$ 764.08				yes		
93 007-93		ROSEMOUNT	Residential	9/24/2020	\$ 775.52				yes		
95 160-95		ROCHESTER	Residential	9/24/2020	\$ 821.61				yes		
99 039-99		MOUNTAIN LAKE	Commercial	9/24/2020	\$ 3,573.08	Yes	No		Yes		
99 078-99		BREWSTER	Residential	9/24/2020	\$ 1,670.92				Yes		
96 223-96		DULUTH	Residential	9/25/2020	\$ 2,057.34				yes		
93 008-93		LAKEVILLE	Residential	9/25/2020	\$ 746.84				Yes		
93 008-93		LAKEVILLE	Residential	9/25/2020	\$ 761.68				Yes		
93 008-93		LAKEVILLE	Residential	9/25/2020	\$ 769.10				Yes		
93 008-93		LAKEVILLE	Residential	9/25/2020	\$ 787.65				Yes		
93 008-93		LAKEVILLE	Residential	9/25/2020	\$ 761.68				Yes		
97 247-97		BEMIDJI	Commercial	9/25/2020	\$ 2,497.00	yes	no		yes		
95 160-95		ROCHESTER	Residential	9/25/2020	\$ 1,863.29				yes		
93 008-93		LAKEVILLE	Residential	9/26/2020	\$ 743.13				Yes		
93 008-93		LAKEVILLE	Residential	9/26/2020	\$ 769.10				Yes		
93 008-93		LAKEVILLE	Residential	9/26/2020	\$ 750.55				Yes		
93 010-93		FARMINGTON	Residential	9/26/2020	\$ 724.58				Yes		
95 160-95		ROCHESTER	Residential	9/26/2020	\$ 825.90				Yes		
95 159-95		ORONOCO	Residential	9/26/2020	\$ 1,417.84				yes		
95 160-95		ROCHESTER	Residential	9/26/2020	\$ 818.60				Yes		
95 160-95		ROCHESTER	Residential	9/26/2020	\$ 738.30				Yes		
94 421-94		ALBERT LEA	Commercial	9/26/2020	\$ 2,495.43	yes	no		yes		
93 011-93		CANNON FALLS	Residential	9/28/2020	\$ 783.94				yes		
93 011-93		CANNON FALLS	Residential	9/28/2020	\$ 898.95				yes		

Op District	Tax District	City	Residential / Commercial	Const Complete Date	Total Contractor Charges	CEM?	CIAC Required?	CIAC Collected	Follow Tariff?	Adj Amount	Comment
93	008-93	LAKEVILLE	Residential	9/28/2020	\$ 802.49				Yes		
95	160-95	ROCHESTER	Residential	9/28/2020	\$ 812.04				Yes		
95	160-95	ROCHESTER	Commercial	9/28/2020	\$ 1,258.45	yes	no		yes		
95	160-95	ROCHESTER	Residential	9/28/2020	\$ 740.77				Yes		
95	160-95	ROCHESTER	Residential	9/28/2020	\$ 826.00				Yes		
93	008-93	LAKEVILLE	Residential	9/29/2020	\$ 761.68				Yes		
93	316-93	LAKEVILLE	Residential	9/29/2020	\$ 729.44				Yes		
93	010-93	FARMINGTON	Residential	9/29/2020	\$ 746.84				Yes		
93	010-93	FARMINGTON	Residential	9/29/2020	\$ 756.97				yes		
99	091-99	APPLETON	Residential	9/29/2020	\$ 977.02				yes		
96	180-96	CARLTON	Residential	9/29/2020	\$ 1,705.50				yes		
93	008-93	LAKEVILLE	Residential	9/30/2020	\$ 753.26				Yes		
93	008-93	LAKEVILLE	Residential	9/30/2020	\$ 805.34				Yes		
93	008-93	LAKEVILLE	Residential	9/30/2020	\$ 724.58				Yes		
96	203-96	GRAND RAPIDS	Residential	9/30/2020	\$ 1,877.44				yes		
97	248-97	BEMIDJI	Commercial	9/30/2020	\$ 2,255.01	yes	no		yes		
93	032-93	NEW MARKET	Commercial	9/30/2020	\$ 12,843.02	Yes	No		Yes		
89	268-89	THIEF RIVER FALLS	Residential	9/30/2020	\$ 1,003.28				yes		
89	268-89	THIEF RIVER FALLS	Residential	9/30/2020	\$ 1,468.39				Yes		
99	057-99	HENDRICKS	Commercial	9/30/2020	\$ 787.44	Yes	No		Yes		
99	479-99	BALATON	Residential	9/30/2020	\$ 935.22				yes		
99	314-99	ORTONVILLE	Residential	9/30/2020	\$ 816.49				Yes		
99	314-99	ORTONVILLE	Residential	9/30/2020	\$ 923.80				yes		
95	160-95	ROCHESTER	Residential	9/30/2020	\$ 777.91				Yes		
95	160-95	ROCHESTER	Residential	9/30/2020	\$ 870.44				Yes		
95	160-95	ROCHESTER	Residential	9/30/2020	\$ 787.48				Yes		
95	160-95	ROCHESTER	Residential	9/30/2020	\$ 825.28				Yes		
97	259-97	ADA	Residential	9/30/2020	\$ 1,661.15				yes		
93	296-93	EAGAN	Residential	10/1/2020	\$ 713.45				Yes		
96	214-96	INTERNATIONAL FALLS	Residential	10/1/2020	\$ 1,719.52				yes		
96	224-96	EVELETH	Commercial	10/1/2020	\$ 1,944.63	yes	no		yes		
95	318-95	ORONOCO	Residential	10/1/2020	\$ 745.17				Yes		
95	318-95	ORONOCO	Residential	10/1/2020	\$ 754.85				Yes		
95	318-95	ORONOCO	Residential	10/1/2020	\$ 768.24				yes		
95	318-95	ORONOCO	Residential	10/1/2020	\$ 796.98				Yes		
97	243-97	DETROIT LAKES	Residential	10/1/2020	\$ 1,001.14				Yes		
97	243-97	DETROIT LAKES	Residential	10/1/2020	\$ 850.11				Yes		
97	244-97	DETROIT LAKES	Residential	10/1/2020	\$ 1,028.40				Yes		
97	244-97	DETROIT LAKES	Residential	10/1/2020	\$ 1,014.21				Yes		
93	008-93	LAKEVILLE	Residential	10/2/2020	\$ 739.42				Yes		
93	007-93	ROSEMOUNT	Residential	10/2/2020	\$ 757.97				Yes		
93	007-93	ROSEMOUNT	Residential	10/2/2020	\$ 798.78				Yes		
93	007-93	ROSEMOUNT	Residential	10/2/2020	\$ 795.07				Yes		
95	161-95	ROCHESTER	Residential	10/2/2020	\$ 724.44				Yes		
95	161-95	ROCHESTER	Residential	10/2/2020	\$ 706.19				Yes		
95	160-95	ST CHARLES	Residential	10/2/2020	\$ 954.90				Yes		
95	318-95	ORONOCO	Residential	10/2/2020	\$ 822.56				Yes		
95	318-95	ORONOCO	Residential	10/2/2020	\$ 822.30				Yes		
95	318-95	ORONOCO	Residential	10/2/2020	\$ 823.90				Yes		
95	318-95	ORONOCO	Residential	10/2/2020	\$ 807.27				Yes		
95	160-95	ROCHESTER	Commercial	10/2/2020	\$ 1,986.24	yes	no		yes		
97	243-97	DETROIT LAKES	Residential	10/2/2020	\$ 1,451.68				Yes		
95	318-95	ORONOCO	Residential	10/3/2020	\$ 859.02				Yes		
95	318-95	ORONOCO	Residential	10/3/2020	\$ 877.28				Yes		
95	318-95	ORONOCO	Residential	10/3/2020	\$ 763.42				Yes		
93	008-93	LAKEVILLE	Residential	10/5/2020	\$ 861.85				Yes		
93	008-93	LAKEVILLE	Residential	10/5/2020	\$ 759.12				Yes		
93	010-93	FARMINGTON	Residential	10/5/2020	\$ 725.73				Yes		
95	318-95	ORONOCO	Residential	10/5/2020	\$ 942.96				yes		
93	008-93	LAKEVILLE	Residential	10/5/2020	\$ 761.68				Yes		
95	318-95	ORONOCO	Residential	10/5/2020	\$ 775.92				yes		
95	153-95	ROCHESTER	Residential	10/5/2020	\$ 842.27				Yes		

Op District	Tax District	City	Residential / Commercial	Const Complete Date	Total Contractor Charges	CEM?	CIAC Required?	CIAC Collected	Follow Tariff?	Adj Amount	Comment
95 146-95	ROCHESTER	ROCHESTER	Commercial	12/16/2020	\$ 6,444.00	Yes	Yes		Yes		CIAC collected on related Main Job
95 160-95	ROCHESTER	ROCHESTER	Residential	10/5/2020	\$ 844.89				Yes		
95 160-95	ROCHESTER	ROCHESTER	Residential	10/5/2020	\$ 868.94				Yes		
93 008-93	LAKEVILLE	LAKEVILLE	Residential	10/6/2020	\$ 735.86				Yes		
93 010-93	FARMINGTON	FARMINGTON	Residential	10/6/2020	\$ 799.93				Yes		
93 010-93	FARMINGTON	FARMINGTON	Residential	10/6/2020	\$ 829.61				Yes		
93 008-93	LAKEVILLE	LAKEVILLE	Residential	10/6/2020	\$ 729.44				Yes		
93 008-93	LAKEVILLE	LAKEVILLE	Residential	10/6/2020	\$ 755.41				Yes		
94 077-94	WELCOME	WELCOME	Commercial	10/6/2020	\$ 3,701.73	yes	no		yes		
94 077-94	WELCOME	WELCOME	Commercial	10/6/2020	\$ 803.88	yes	no		yes		
95 129-95	PINE ISLAND	PINE ISLAND	Residential	10/6/2020	\$ 979.53				Yes		
95 129-95	PINE ISLAND	PINE ISLAND	Residential	10/6/2020	\$ 908.78				Yes		
95 132-95	ZUMBROTA	ZUMBROTA	Residential	10/6/2020	\$ 721.82				Yes		
95 132-95	ZUMBROTA	ZUMBROTA	Residential	10/6/2020	\$ 732.77				Yes		
96 198-96	BOVEY	BOVEY	Residential	10/6/2020	\$ 2,633.34				Yes		
97 243-97	DETROIT LAKES	DETROIT LAKES	Residential	10/6/2020	\$ 961.38				yes		
96 181-96	CLOQUET	CLOQUET	Residential	10/6/2020	\$ 1,458.52				Yes		
95 154-95	STEWARTVILLE	STEWARTVILLE	Residential	10/6/2020	\$ 827.56				Yes		
95 154-95	STEWARTVILLE	STEWARTVILLE	Residential	10/6/2020	\$ 827.56				Yes		
93 296-93	EAGAN	EAGAN	Residential	10/7/2020	\$ 792.51				Yes		
96 201-96	COLERAINE	COLERAINE	Residential	10/7/2020	\$ 2,373.70				yes		
96 198-96	BOVEY	BOVEY	Residential	10/7/2020	\$ 1,621.13				Yes		
97 244-97	DETROIT LAKES	DETROIT LAKES	Commercial	10/7/2020	\$ 2,327.15	yes	no		yes		
93 008-93	LAKEVILLE	LAKEVILLE	Residential	10/8/2020	\$ 792.51				Yes		
93 008-93	LAKEVILLE	LAKEVILLE	Residential	10/8/2020	\$ 773.96				Yes		
93 316-93	LAKEVILLE	LAKEVILLE	Residential	10/8/2020	\$ 799.93				Yes		
93 316-93	LAKEVILLE	LAKEVILLE	Residential	10/8/2020	\$ 710.89				yes		
93 316-93	LAKEVILLE	LAKEVILLE	Residential	10/8/2020	\$ 710.89				Yes		
93 316-93	LAKEVILLE	LAKEVILLE	Residential	10/8/2020	\$ 707.18				Yes		
93 007-93	ROSEMOUNT	ROSEMOUNT	Residential	10/8/2020	\$ 807.35				yes		
97 243-97	DETROIT LAKES	DETROIT LAKES	Residential	10/8/2020	\$ 880.33				Yes		
97 243-97	DETROIT LAKES	DETROIT LAKES	Residential	10/8/2020	\$ 889.79				Yes		
97 246-97	DETROIT LAKES	DETROIT LAKES	Residential	10/8/2020	\$ 946.55				Yes		
97 243-97	DETROIT LAKES	DETROIT LAKES	Residential	10/8/2020	\$ 785.73				Yes		
97 246-97	DETROIT LAKES	DETROIT LAKES	Residential	10/8/2020	\$ 790.46				Yes		
97 246-97	DETROIT LAKES	DETROIT LAKES	Residential	10/8/2020	\$ 927.91				Yes		
97 243-97	DETROIT LAKES	DETROIT LAKES	Residential	10/8/2020	\$ 927.63				Yes		
94 074-94	SHERBURN	SHERBURN	Commercial	10/8/2020	\$ 7,550.53	yes	no		yes		
95 151-95	EYOTA	EYOTA	Residential	10/8/2020	\$ 773.32				Yes		
99 479-99	TRACY	TRACY	Residential	10/9/2020	\$ 881.18				yes		
94 067-94	FAIRMONT	FAIRMONT	Residential	10/9/2020	\$ 787.55				Yes		
98 023-98	PINE CITY	PINE CITY	Commercial	10/9/2020	\$ 1,381.96	yes	no		yes		
95 160-95	ROCHESTER	ROCHESTER	Residential	10/9/2020	\$ 900.16				Yes		
95 173-95	ST CHARLES	ST CHARLES	Residential	10/9/2020	\$ 805.43				Yes		
95 147-95	CHATFIELD	CHATFIELD	Residential	10/9/2020	\$ 845.81				Yes		
95 312-95	CHATFIELD	CHATFIELD	Commercial	10/9/2020	\$ 1,258.97	yes	no		yes		
95 129-95	PINE ISLAND	PINE ISLAND	Residential	10/10/2020	\$ 834.97				Yes		
95 160-95	ROCHESTER	ROCHESTER	Residential	10/10/2020	\$ 832.78				Yes		
95 160-95	ROCHESTER	ROCHESTER	Residential	10/10/2020	\$ 824.02				Yes		
95 160-95	ROCHESTER	ROCHESTER	Commercial	10/10/2020	\$ 1,313.18	yes	no		yes		
95 160-95	ROCHESTER	ROCHESTER	Residential	10/10/2020	\$ 814.53				Yes		
95 148-95	DOVER	DOVER	Residential	6/29/2021	\$ 1,562.89				Yes		BILLED EXCESS FOOTAGE
95 148-95	DOVER	DOVER	Residential	11/22/2021	\$ 821.86				Yes		
93 008-93	LAKEVILLE	LAKEVILLE	Residential	10/12/2020	\$ 725.73				Yes		
93 296-93	EAGAN	EAGAN	Residential	10/12/2020	\$ 877.84				Yes		
93 008-93	LAKEVILLE	LAKEVILLE	Residential	10/12/2020	\$ 744.28				Yes		
89 253-89	TODD TOWNSHIP	TODD TOWNSHIP	Residential	10/12/2020	\$ 2,112.45				Yes		
98 004-98	NORTH BRANCH	NORTH BRANCH	Residential	10/12/2020	\$ 1,206.97				Yes		
98 004-98	NORTH BRANCH	NORTH BRANCH	Residential	10/12/2020	\$ 1,423.81				Yes		
98 004-98	NORTH BRANCH	NORTH BRANCH	Residential	10/12/2020	\$ 1,301.30				Yes		
98 004-98	NORTH BRANCH	NORTH BRANCH	Residential	10/12/2020	\$ 1,187.13				Yes		
97 259-97	ADA	ADA	Residential	10/12/2020	\$ 1,228.01				yes		

Op District	Tax District	City	Residential / Commercial	Const Complete Date	Total Contractor Charges	CEM?	CIAC Required?	CIAC Collected	Follow Tariff?	Adj Amount	Comment
95 145-95	BYRON	BYRON	Residential	10/12/2020	\$ 769.27				yes		
95 145-95	BYRON	BYRON	Residential	10/12/2020	\$ 875.12				yes		
93 008-93	LAKEVILLE	LAKEVILLE	Residential	10/13/2020	\$ 766.54				yes		
93 008-93	LAKEVILLE	LAKEVILLE	Residential	10/13/2020	\$ 781.38				Yes		
93 008-93	LAKEVILLE	LAKEVILLE	Residential	10/13/2020	\$ 736.86				Yes		
89 251-89	PARK RAPIDS	PARK RAPIDS	Residential	10/13/2020	\$ 866.77				yes		
95 119-95	RUSHFORD	RUSHFORD	Residential	10/13/2020	\$ 882.31				yes		
95 106-95	WEST CONCORD	WEST CONCORD	Commercial	10/13/2020	\$ 2,088.93	yes	no		yes		
89 251-89	BEMIDJI	BEMIDJI	Commercial	10/14/2020	\$ 1,090.23	yes	no		yes		
97 243-97	DETROIT LAKES	DETROIT LAKES	Commercial	10/14/2020	\$ 1,727.91	yes	no		yes		
95 145-95	BYRON	BYRON	Residential	10/14/2020	\$ 827.67				yes		
95 102-95	KASSON	KASSON	Residential	10/14/2020	\$ 908.61				yes		
98 018-98	HINCKLEY	HINCKLEY	Residential	10/14/2020	\$ 1,094.71				yes		
98 018-98	HINCKLEY	HINCKLEY	Residential	10/14/2020	\$ 885.17				Yes		
93 297-93	EMPIRE	EMPIRE	Commercial	10/15/2020	\$ 1,152.90	yes	no		yes		
93 297-93	EMPIRE	EMPIRE	Commercial	10/15/2020	\$ 5,128.16	yes	no		yes		
94 421-94	ALBERT LEA	ALBERT LEA	Residential	10/15/2020	\$ 810.54				Yes		
94 421-94	ALBERT LEA	ALBERT LEA	Residential	10/15/2020	\$ 887.31				Yes		
89 251-89	PARK RAPIDS	PARK RAPIDS	Commercial	10/15/2020	\$ 2,254.54	yes	no		yes		
98 023-98	PINE CITY	PINE CITY	Residential	10/15/2020	\$ 900.46				Yes		
98 023-98	PINE CITY	PINE CITY	Residential	10/15/2020	\$ 982.21				Yes		
98 023-98	PINE CITY	PINE CITY	Residential	10/15/2020	\$ 1,033.25				Yes		
95 133-95	CALEDONIA	CALEDONIA	Residential	10/15/2020	\$ 919.41				yes		
95 103-95	KASSON	KASSON	Residential	10/15/2020	\$ 816.72				yes		
95 145-95	BYRON	BYRON	Commercial	10/15/2020	\$ 5,454.20	yes	no		yes		
97 248-97	BEMIDJI	BEMIDJI	Residential	10/16/2020	\$ 1,572.96				yes		
89 291-89	WADENA	WADENA	Residential	10/16/2020	\$ 1,266.66				yes		
96 181-96	CLOQUET	CLOQUET	Residential	10/16/2020	\$ 1,498.18				Yes		
96 185-96	WRENSHALL	WRENSHALL	Residential	10/16/2020	\$ 1,018.72				Yes		
98 004-98	NORTH BRANCH	NORTH BRANCH	Residential	10/16/2020	\$ 1,254.05				Yes		
98 004-98	NORTH BRANCH	NORTH BRANCH	Residential	10/16/2020	\$ 1,522.78				Yes		
98 004-98	NORTH BRANCH	NORTH BRANCH	Residential	10/16/2020	\$ 1,633.52				Yes		
97 243-97	DETROIT LAKES	DETROIT LAKES	Residential	10/16/2020	\$ 1,094.22				yes		
97 243-97	DETROIT LAKES	DETROIT LAKES	Residential	10/16/2020	\$ 1,045.20				Yes		
95 132-95	ZUMBROTA	ZUMBROTA	Residential	10/16/2020	\$ 1,946.47				yes		
93 010-93	LAKEVILLE	LAKEVILLE	Residential	10/16/2020	\$ 795.22				Yes		
93 010-93	FARMINGTON	FARMINGTON	Residential	10/16/2020	\$ 818.48				Yes		
93 316-93	LAKEVILLE	LAKEVILLE	Residential	10/16/2020	\$ 751.70				Yes		
93 316-93	LAKEVILLE	LAKEVILLE	Residential	10/16/2020	\$ 744.28				Yes		
93 316-93	LAKEVILLE	LAKEVILLE	Residential	10/16/2020	\$ 729.44				Yes		
94 422-94	ROCHESTER	ROCHESTER	Commercial	10/17/2020	\$ 6,408.98	Yes	No		Yes		
95 160-95	ROCHESTER	ROCHESTER	Residential	10/17/2020	\$ 710.53				yes		
95 160-95	ROCHESTER	ROCHESTER	Residential	10/17/2020	\$ 765.28				yes		
95 160-95	ROCHESTER	ROCHESTER	Residential	10/17/2020	\$ 772.58				yes		
93 008-93	LAKEVILLE	LAKEVILLE	Residential	10/17/2020	\$ 740.57				Yes		
93 008-93	LAKEVILLE	LAKEVILLE	Residential	10/19/2020	\$ 777.67				yes		
93 008-93	LAKEVILLE	LAKEVILLE	Residential	10/19/2020	\$ 733.15				yes		
93 031-93	NEW MARKET	NEW MARKET	Residential	10/19/2020	\$ 863.00				yes		
93 008-93	LAKEVILLE	LAKEVILLE	Commercial	10/19/2020	\$ 8,657.47	yes	no		yes		
89 291-89	WADENA	WADENA	Residential	10/19/2020	\$ 1,043.52				yes		
89 191-89	CROSBY	CROSBY	Residential	10/19/2020	\$ 1,975.42				Yes		
98 004-98	NORTH BRANCH	NORTH BRANCH	Residential	10/19/2020	\$ 1,511.01				Yes		
98 004-98	NORTH BRANCH	NORTH BRANCH	Residential	10/19/2020	\$ 1,218.74				Yes		
98 004-98	NORTH BRANCH	NORTH BRANCH	Residential	10/19/2020	\$ 1,190.56				Yes		
95 161-95	ROCHESTER	ROCHESTER	Residential	10/20/2020	\$ 884.33				yes		
95 160-95	ROCHESTER	ROCHESTER	Residential	10/20/2020	\$ 695.93				yes		
96 214-96	INTERNATIONAL FALLS	INTERNATIONAL FALLS	Residential	10/20/2020	\$ 1,017.97				yes		
96 214-96	INTERNATIONAL FALLS	INTERNATIONAL FALLS	Residential	10/20/2020	\$ 900.32				yes		
95 133-95	CALEDONIA	CALEDONIA	Residential	10/20/2020	\$ 862.64				yes		
96 181-96	CLOQUET	CLOQUET	Residential	10/20/2020	\$ 1,571.81				Yes		
96 181-96	CLOQUET	CLOQUET	Residential	10/20/2020	\$ 1,839.79				yes		
98 027-98	WILLOW RIVER	WILLOW RIVER	Commercial	10/20/2020	\$ 2,910.67	Yes	No		Yes		

Op District	Tax District	City	Residential / Commercial	Const Complete Date	Total Contractor Charges	CEM?	CIAC Required?	CIAC Collected	Follow Tariff?	Adj Amount	Comment
93	297-93	EMPIRE	Commercial	10/21/2020	\$ 2,622.31	Yes	No		Yes		
96	189-96	CLOQUET	Commercial	10/21/2020	\$ 1,056.04	yes	no		yes		
89	191-89	CROSBY	Residential	10/21/2020	\$ 1,597.92				yes		
95	136-95	LA CRESCENT	Residential	10/21/2020	\$ 1,373.28				Yes		
95	135-95	LA CRESCENT	Residential	10/21/2020	\$ 776.70				yes		
97	249-97	BEMIDJI	Residential	10/22/2020	\$ 902.22				yes		
97	247-97	BEMIDJI	Residential	10/22/2020	\$ 906.31				yes		
97	248-97	BEMIDJI	Residential	10/22/2020	\$ 1,145.18				yes		
93	008-93	LAKEVILLE	Residential	10/22/2020	\$ 770.25				Yes		
97	248-97	BEMIDJI	Commercial	10/22/2020	\$ 901.58	yes	no		yes		
93	008-93	LAKEVILLE	Residential	10/22/2020	\$ 744.28				yes		
89	291-89	WADENA	Residential	10/22/2020	\$ 981.39				yes		
89	291-89	WADENA	Residential	10/22/2020	\$ 1,263.23				yes		
95	378-95	ELGIN	Residential	10/22/2020	\$ 864.06				yes		
98	004-98	NORTH BRANCH	Residential	10/22/2020	\$ 1,009.03				Yes		
98	004-98	NORTH BRANCH	Residential	10/22/2020	\$ 1,009.03				Yes		
98	004-98	NORTH BRANCH	Residential	10/22/2020	\$ 1,009.03				Yes		
98	004-98	NORTH BRANCH	Residential	10/22/2020	\$ 997.26				Yes		
95	160-95	ROCHESTER	Residential	10/23/2020	\$ 732.43				yes		
95	160-95	ROCHESTER	Residential	10/23/2020	\$ 816.38				yes		
95	160-95	ROCHESTER	Residential	10/23/2020	\$ 754.33				yes		
96	213-96	INTERNATIONAL FALLS	Residential	10/23/2020	\$ 1,541.52				yes		
93	008-93	LAKEVILLE	Residential	10/23/2020	\$ 781.38				yes		
93	008-93	LAKEVILLE	Residential	10/23/2020	\$ 775.83				yes		
93	008-93	LAKEVILLE	Residential	10/23/2020	\$ 784.23				yes		
93	008-93	LAKEVILLE	Residential	10/23/2020	\$ 751.70				yes		
93	008-93	LAKEVILLE	Residential	10/23/2020	\$ 762.83				yes		
97	247-97	BEMIDJI	Residential	10/23/2020	\$ 1,562.83				yes		
97	249-97	BEMIDJI	Residential	10/23/2020	\$ 1,559.63				yes		
97	249-97	BEMIDJI	Residential	10/23/2020	\$ 1,562.83				Yes		
89	291-89	WADENA	Residential	10/23/2020	\$ 1,701.92				yes		
95	129-95	PINE ISLAND	Residential	10/23/2020	\$ 927.50				yes		
95	129-95	PINE ISLAND	Residential	10/23/2020	\$ 897.66				yes		
89	194-89	DEERWOOD	Residential	10/23/2020	\$ 1,052.30				yes		
95	160-95	ROCHESTER	Residential	10/23/2020	\$ 773.43				yes		
95	160-95	ROCHESTER	Residential	10/23/2020	\$ 769.78				yes		
95	146-95	ROCHESTER	Residential	10/23/2020	\$ 704.08				yes		
95	146-95	ROCHESTER	Residential	10/23/2020	\$ 809.93				yes		
95	160-95	ROCHESTER	Residential	10/23/2020	\$ 828.18				yes		
95	153-95	ROCHESTER	Residential	10/24/2020	\$ 816.38				yes		
95	153-95	ROCHESTER	Residential	10/24/2020	\$ 834.63				yes		
95	160-95	ROCHESTER	Residential	10/24/2020	\$ 768.93				yes		
95	160-95	ROCHESTER	Residential	10/24/2020	\$ 768.93				yes		
93	008-93	LAKEVILLE	Residential	10/24/2020	\$ 766.54				yes		
93	008-93	LAKEVILLE	Residential	10/24/2020	\$ 777.67				yes		
93	008-93	LAKEVILLE	Residential	10/24/2020	\$ 777.67				yes		
95	145-95	BYRON	Residential	10/24/2020	\$ 776.57				yes		
95	145-95	BYRON	Residential	10/24/2020	\$ 827.67				yes		
95	103-95	MANTORVILLE	Residential	10/24/2020	\$ 860.52				yes		
95	160-95	ROCHESTER	Residential	10/24/2020	\$ 707.73				yes		
95	160-95	ROCHESTER	Residential	10/24/2020	\$ 769.78				yes		
95	160-95	ROCHESTER	Residential	10/24/2020	\$ 715.03				yes		
95	160-95	ROCHESTER	Residential	10/24/2020	\$ 758.83				yes		
95	168-95	PLAINVIEW	Residential	10/24/2020	\$ 994.68				yes		
93	008-93	LAKEVILLE	Residential	10/25/2020	\$ 699.76				Yes		
93	008-93	LAKEVILLE	Residential	10/25/2020	\$ 714.60				Yes		
93	008-93	LAKEVILLE	Residential	10/25/2020	\$ 707.18				Yes		
93	008-93	LAKEVILLE	Residential	10/25/2020	\$ 707.18				Yes		
93	008-93	LAKEVILLE	Residential	10/25/2020	\$ 707.18				Yes		
96	203-96	GRAND RAPIDS	Commercial	10/26/2020	\$ 2,423.04	Yes	No		Yes		
96	211-96	DEER RIVER	Residential	10/26/2020	\$ 1,989.27				Yes		
93	012-93	CANNON FALLS	Residential	10/26/2020	\$ 1,316.94				Yes		

Op District	Tax District	City	Residential / Commercial	Const Complete Date	Total Contractor Charges	CEM?	CIAC Required?	CIAC Collected	Follow Tariff?	Adj Amount	Comment
93	011-93	CANNON FALLS	Residential	10/26/2020	\$ 785.09				Yes		
93	012-93	CANNON FALLS	Residential	10/26/2020	\$ 755.41				Yes		
97	247-97	BEMIDJI	Commercial	10/26/2020	\$ 1,512.95	yes	no		yes		
89	273-89	ROSEAU	Residential	10/26/2020	\$ 777.71				Yes		
89	273-89	ROSEAU	Residential	10/26/2020	\$ 962.51				Yes		
89	288-89	SEBEKA	Residential	10/26/2020	\$ 1,380.15				Yes		
89	291-89	WADENA	Residential	10/26/2020	\$ 864.21				Yes		
89	291-89	WADENA	Residential	10/26/2020	\$ 1,067.17				Yes		
89	291-89	WADENA	Residential	10/26/2020	\$ 2,005.42				Yes		
96	221-96	PROCTOR	Commercial	10/26/2020	\$ 2,961.52	Yes	No		Yes		
96	238-96	PROCTOR	Residential	10/26/2020	\$ 1,056.73				Yes		
95	160-95	ROCHESTER	Residential	10/26/2020	\$ 725.47				Yes		
95	160-95	ROCHESTER	Residential	10/26/2020	\$ 617.32				Yes		
95	160-95	ROCHESTER	Residential	10/26/2020	\$ 1,728.88				Yes		
95	160-95	ROCHESTER	Residential	10/26/2020	\$ 845.72				Yes		
95	144-95	HAYFIELD	Residential	10/26/2020	\$ 743.72				Yes		
95	102-95	KASSON	Residential	10/26/2020	\$ 805.77				Yes		
95	102-95	KASSON	Residential	10/26/2020	\$ 849.57				Yes		
93	296-93	EAGAN	Residential	10/27/2020	\$ 850.85				Yes		
93	007-93	ROSEMOUNT	Commercial	10/27/2020	\$ 1,481.63	Yes	No		Yes		
98	004-98	NORTH BRANCH	Residential	10/27/2020	\$ 1,068.05				Yes		
98	004-98	NORTH BRANCH	Residential	10/27/2020	\$ 1,084.46				Yes		
98	004-98	NORTH BRANCH	Residential	10/27/2020	\$ 1,056.28				Yes		
98	004-98	NORTH BRANCH	Residential	10/27/2020	\$ 1,313.01				Yes		
93	011-93	CANNON FALLS	Commercial	10/27/2020	\$ 3,467.54	Yes	No		Yes		
89	273-89	ROSEAU	Residential	10/27/2020	\$ 951.68				Yes		
89	291-89	WADENA	Residential	10/27/2020	\$ 1,783.92				Yes		
93	007-93	ROSEMOUNT	Residential	10/28/2020	\$ 769.23				Yes		
98	004-98	NORTH BRANCH	Residential	10/28/2020	\$ 1,522.78				Yes		
93	008-93	LAKEVILLE	Residential	10/28/2020	\$ 714.60				Yes		
96	231-96	HERMANTOWN	Commercial	10/28/2020	\$ 2,663.30	Yes	No		Yes		
95	121-95	SPRING VALLEY	Residential	10/28/2020	\$ 798.51				Yes		
95	121-95	SPRING VALLEY	Residential	10/28/2020	\$ 827.56				Yes		
95	145-95	BYRON	Commercial	10/28/2020	\$ 2,414.92	Yes	No		Yes		
95	145-95	BYRON	Commercial	10/28/2020	\$ 3,757.00	Yes	No		Yes		
96	181-96	CLOQUET	Commercial	10/29/2020	\$ 4,138.24	Yes	No		Yes		
93	007-93	ROSEMOUNT	Residential	10/29/2020	\$ 774.51				Yes		
93	007-93	ROSEMOUNT	Residential	10/29/2020	\$ 742.43				Yes		
93	007-93	ROSEMOUNT	Residential	10/29/2020	\$ 818.74				Yes		
93	007-93	ROSEMOUNT	Residential	10/29/2020	\$ 754.70				Yes		
99	040-99	WINDOM	Residential	10/29/2020	\$ 887.25				Yes		
93	008-93	LAKEVILLE	Residential	10/29/2020	\$ 785.09				Yes		
93	008-93	LAKEVILLE	Residential	10/29/2020	\$ 770.25				Yes		
93	008-93	LAKEVILLE	Residential	10/29/2020	\$ 781.38				Yes		
93	008-93	LAKEVILLE	Residential	10/29/2020	\$ 770.25				Yes		
93	008-93	LAKEVILLE	Residential	10/29/2020	\$ 770.25				Yes		
97	249-97	BEMIDJI	Residential	10/29/2020	\$ 1,139.96				Yes		
97	243-97	DETROIT LAKES	Commercial	10/29/2020	\$ 3,301.32	Yes	No		Yes		
96	231-96	HERMANTOWN	Commercial	10/29/2020	\$ 6,931.10	Yes	No		Yes		
95	160-95	ROCHESTER	Residential	10/29/2020	\$ 779.88				Yes		
95	160-95	ROCHESTER	Commercial	10/29/2020	\$ 1,528.71	Yes	No		Yes		
95	155-95	BYRON	Residential	10/29/2020	\$ 1,612.56				Yes		
96	218-96	BIWABIK	Residential	10/30/2020	\$ 1,206.36				Yes		
96	227-96	GILBERT	Residential	10/30/2020	\$ 1,483.48				Yes		
94	075-94	TRIMONT	Residential	10/30/2020	\$ 1,282.29				Yes		
94	077-94	WELCOME	Residential	10/30/2020	\$ 1,108.84				Yes		
93	316-93	LAKEVILLE	Residential	10/30/2020	\$ 786.80				Yes		
93	316-93	LAKEVILLE	Residential	10/30/2020	\$ 816.48				Yes		
93	316-93	LAKEVILLE	Residential	10/30/2020	\$ 768.25				Yes		
93	316-93	LAKEVILLE	Residential	10/30/2020	\$ 727.44				Yes		
89	268-89	THIEF RIVER FALLS	Residential	10/30/2020	\$ 1,737.96				Yes		
96	231-96	HERMANTOWN	Commercial	10/30/2020	\$ 1,127.70	Yes	No		Yes		

Op District	Tax District	City	Residential / Commercial	Const Complete Date	Total Contractor Charges	CEM?	CIAC Required?	CIAC Collected	Follow Tariff?	Adj Amount	Comment
89	178-89	AITKIN	Commercial	10/30/2020	\$ 1,240.89	Yes	No		Yes		
95	318-95	ORONOCO	Residential	10/30/2020	\$ 740.40				Yes		
95	146-95	ROCHESTER	Residential	10/30/2020	\$ 813.24				Yes		
93	010-93	FARMINGTON	Residential	11/2/2020	\$ 779.38				Yes		
93	010-93	FARMINGTON	Residential	11/2/2020	\$ 823.90				Yes		
93	010-93	FARMINGTON	Residential	11/2/2020	\$ 716.31				Yes		
93	010-93	FARMINGTON	Residential	11/2/2020	\$ 820.19				Yes		
93	008-93	LAKEVILLE	Residential	11/2/2020	\$ 768.25				Yes		
93	294-93	EAGAN	Residential	11/2/2020	\$ 796.16				Yes		
97	248-97	BEMIDJI	Residential	11/2/2020	\$ 1,574.49				Yes		
97	248-97	BEMIDJI	Residential	11/2/2020	\$ 1,575.99				Yes		
95	160-95	ROCHESTER	Commercial	11/2/2020	\$ 4,053.03	Yes	No		Yes		
95	318-95	ORONOCO	Residential	11/2/2020	\$ 713.99				Yes		
95	318-95	ORONOCO	Residential	11/2/2020	\$ 808.89				Yes		
95	160-95	ROCHESTER	Residential	11/2/2020	\$ 769.27				Yes		
96	185-96	WRENSHALL	Residential	11/2/2020	\$ 1,094.96				Yes		
95	318-95	ORONOCO	Residential	11/2/2020	\$ 724.90				Yes		
95	163-95	STEWARTVILLE	Residential	11/2/2020	\$ 787.86				Yes		
95	163-95	STEWARTVILLE	Residential	11/2/2020	\$ 787.86				Yes		
95	160-95	ROCHESTER	Residential	11/2/2020	\$ 840.59				Yes		
95	128-95	MINNEOLA	Commercial	11/2/2020	\$ 2,086.79	Yes	No		Yes		
95	102-95	MANTORVILLE	Residential	11/2/2020	\$ 1,816.98				Yes		
93	032-93	NEW MARKET	Commercial	11/3/2020	\$ 4,166.74	Yes	No		Yes		
93	316-93	LAKEVILLE	Residential	11/3/2020	\$ 797.93				Yes		
93	316-93	LAKEVILLE	Residential	11/3/2020	\$ 786.80				Yes		
93	316-93	LAKEVILLE	Residential	11/3/2020	\$ 816.48				Yes		
93	008-93	LAKEVILLE	Residential	11/3/2020	\$ 734.86				Yes		
98	005-98	RUSH CITY	Residential	11/3/2020	\$ 977.17				Yes		
98	005-98	RUSH CITY	Residential	11/3/2020	\$ 972.13				Yes		
98	005-98	RUSH CITY	Residential	11/3/2020	\$ 1,012.62				Yes		
96	237-96	MOUNTAIN IRON	Residential	11/3/2020	\$ 838.87				Yes		
93	010-93	EMPIRE	Commercial	11/3/2020	\$ 3,751.79	Yes	No		Yes		
97	245-97	FRAZEE	Commercial	11/3/2020	\$ 856.23	Yes	No		Yes		
97	248-97	BEMIDJI	Commercial	11/3/2020	\$ 957.10	Yes	No		Yes		
97	248-97	BEMIDJI	Commercial	11/3/2020	\$ 719.49	Yes	No		Yes		
97	248-97	BEMIDJI	Commercial	11/3/2020	\$ 2,561.95	Yes	No		Yes		
95	147-95	CHATFIELD	Commercial	11/3/2020	\$ 2,563.10	Yes	No		Yes		
95	147-95	CHATFIELD	Residential	11/3/2020	\$ 1,528.97				Yes		
95	147-95	CHATFIELD	Residential	11/3/2020	\$ 1,889.57				Yes		
95	119-95	RUSHFORD	Residential	11/3/2020	\$ 1,646.51				Yes		
93	007-93	ROSEMOUNT	Residential	11/4/2020	\$ 731.15				Yes		
93	007-93	ROSEMOUNT	Residential	11/4/2020	\$ 805.35				Yes		
93	007-93	ROSEMOUNT	Residential	11/4/2020	\$ 723.73				Yes		
93	007-93	ROSEMOUNT	Residential	11/4/2020	\$ 738.57				Yes		
93	007-93	ROSEMOUNT	Residential	11/4/2020	\$ 837.74				Yes		
93	007-93	ROSEMOUNT	Residential	11/4/2020	\$ 745.99				Yes		
99	079-99	WORTHINGTON	Residential	11/4/2020	\$ 2,847.64				Yes		
93	008-93	LAKEVILLE	Commercial	11/4/2020	\$ 757.16	Yes	No		Yes		
97	245-97	FRAZEE	Residential	11/4/2020	\$ 978.05				Yes		
97	245-97	FRAZEE	Residential	11/4/2020	\$ 870.38				Yes		
97	248-97	BEMIDJI	Commercial	11/4/2020	\$ 724.22	Yes	No		Yes		
97	248-97	BEMIDJI	Commercial	11/4/2020	\$ 1,012.75	Yes	No		Yes		
96	181-96	CLOQUET	Residential	11/4/2020	\$ 1,134.66				Yes		
96	203-96	GRAND RAPIDS	Commercial	11/4/2020	\$ 12,150.46	Yes	No		Yes		
95	467-95	WYKOFF	Residential	11/4/2020	\$ 868.11				Yes		
93	010-93	FARMINGTON	Commercial	11/5/2020	\$ 7,256.00	Yes	No		yes		
99	079-99	WORTHINGTON	Residential	11/5/2020	\$ 2,723.25				Yes		
93	008-93	LAKEVILLE	Residential	11/5/2020	\$ 753.41				Yes		
93	008-93	LAKEVILLE	Residential	11/5/2020	\$ 786.80				Yes		
93	008-93	LAKEVILLE	Residential	11/5/2020	\$ 764.71				Yes		
93	008-93	LAKEVILLE	Residential	11/5/2020	\$ 775.67				Yes		
93	008-93	LAKEVILLE	Residential	11/5/2020	\$ 743.19				Yes		

Op District	Tax District	City	Residential / Commercial	Const Complete Date	Total Contractor Charges	CEM?	CIAC Required?	CIAC Collected	Follow Tariff?	Adj Amount	Comment
97 243-97		DETROIT LAKES	Residential	11/5/2020	\$ 975.72				Yes		
93 008-93		LAKEVILLE	Residential	11/5/2020	\$ 771.96				Yes		
97 243-97		DETROIT LAKES	Residential	11/5/2020	\$ 918.32				Yes		
96 181-96		CLOQUET	Commercial	11/5/2020	\$ 8,006.82	Yes	No		Yes		
96 181-96		CLOQUET	Residential	11/5/2020	\$ 848.78				Yes		
95 132-95		ZUMBROTA	Residential	11/5/2020	\$ 718.17				Yes		
96 231-96		HERMANTOWN	Residential	11/5/2020	\$ 2,545.56				Yes		
95 121-95		SPRING VALLEY	Residential	11/5/2020	\$ 822.18				Yes		
95 121-95		SPRING VALLEY	Residential	11/5/2020	\$ 787.86				Yes		
95 121-95		SPRING VALLEY	Residential	11/5/2020	\$ 787.86				Yes		
99 314-99		ORTONVILLE	Commercial	11/6/2020	\$ 2,001.10	Yes	No		Yes		
93 010-93		FARMINGTON	Residential	11/6/2020	\$ 809.06				Yes		
93 010-93		FARMINGTON	Residential	11/6/2020	\$ 819.19				Yes		
93 010-93		FARMINGTON	Residential	11/6/2020	\$ 812.77				Yes		
93 010-93		FARMINGTON	Residential	11/6/2020	\$ 753.41				Yes		
95 126-95		KENYON	Residential	11/6/2020	\$ 780.22				Yes		
95 132-95		ZUMBROTA	Residential	11/6/2020	\$ 845.92				Yes		
95 160-95		ROCHESTER	Commercial	11/6/2020	\$ 2,646.08	Yes	No		Yes		
95 160-95		ROCHESTER	Commercial	11/6/2020	\$ 2,670.75	Yes	No		Yes		
95 121-95		SPRING VALLEY	Residential	11/6/2020	\$ 761.02				Yes		
95 151-95		EYOTA	Residential	11/6/2020	\$ 758.44				Yes		
95 151-95		EYOTA	Residential	11/6/2020	\$ 732.32				Yes		
95 151-95		EYOTA	Residential	11/6/2020	\$ 878.38				Yes		
94 089-94		ELLENDALE	Residential	11/7/2020	\$ 1,189.91				Yes		
89 273-89		ROSEAU	Residential	11/7/2020	\$ 820.77				Yes		
89 273-89		ROSEAU	Residential	11/7/2020	\$ 1,141.27				Yes		
93 008-93		LAKEVILLE	Commercial	11/9/2020	\$ 809.32	Yes	No		Yes		
93 008-93		LAKEVILLE	Residential	11/9/2020	\$ 790.51				Yes		
93 316-93		LAKEVILLE	Residential	11/9/2020	\$ 716.31				Yes		
96 181-96		CLOQUET	Residential	11/9/2020	\$ 850.56				Yes		
97 243-97		DETROIT LAKES	Residential	11/9/2020	\$ 899.52				Yes		
95 160-95		ROCHESTER	Commercial	11/9/2020	\$ 3,373.81	Yes	No		Yes		
95 168-95		PLAINVIEW	Residential	11/9/2020	\$ 1,470.15				Yes		
95 145-95		BYRON	Residential	11/9/2020	\$ 853.22				Yes		
95 318-95		ORONOCO	Residential	11/9/2020	\$ 831.32				Yes		
95 160-95		ROCHESTER	Commercial	11/9/2020	\$ 2,060.14	Yes	No		Yes		
93 010-93		FARMINGTON	Residential	11/10/2020	\$ 738.57				Yes		
93 010-93		FARMINGTON	Residential	11/10/2020	\$ 723.73				Yes		
95 467-95		WYKOFF	Residential	11/10/2020	\$ 830.22				Yes		
96 181-96		CLOQUET	Residential	11/10/2020	\$ 1,687.72				Yes		
99 314-99		ORTONVILLE	Residential	11/10/2020	\$ 1,630.75				Yes		
99 314-99		ORTONVILLE	Residential	11/10/2020	\$ 862.74				Yes		
99 314-99		ORTONVILLE	Residential	11/10/2020	\$ 866.94				Yes		
99 314-99		ORTONVILLE	Residential	11/10/2020	\$ 855.44				Yes		
99 314-99		ORTONVILLE	Residential	11/10/2020	\$ 848.14				Yes		
97 243-97		LAKEVIEW	Commercial	11/11/2020	\$ 2,880.29	Yes	No		Yes		
89 177-89		AITKIN	Residential	11/11/2020	\$ 890.05				Yes		
96 222-96		CHISHOLM	Commercial	11/11/2020	\$ 1,130.73	Yes	No		Yes		
96 231-96		HERMANTOWN	Commercial	11/11/2020	\$ 4,071.46	Yes	No		Yes		
95 145-95		BYRON	Residential	11/11/2020	\$ 786.58				Yes		
95 102-95		KASSON	Residential	11/11/2020	\$ 820.37				Yes		
97 249-97		BEMIDJI	Residential	11/11/2020	\$ 1,472.00				Yes		
93 316-93		LAKEVILLE	Residential	11/12/2020	\$ 764.54				Yes		
93 008-93		LAKEVILLE	Residential	11/12/2020	\$ 760.83				Yes		
93 316-93		LAKEVILLE	Residential	11/12/2020	\$ 665.28				Yes		
93 008-93		LAKEVILLE	Residential	11/12/2020	\$ 768.25				Yes		
93 008-93		LAKEVILLE	Residential	11/12/2020	\$ 875.84				Yes		
97 243-97		DETROIT LAKES	Residential	11/12/2020	\$ 764.48				Yes		
97 246-97		DETROIT LAKES	Residential	11/12/2020	\$ 1,463.17				Yes		
98 018-98		HINCKLEY	Commercial	11/12/2020	\$ 2,758.98	Yes	No		Yes		
97 246-97		LAKEVIEW	Residential	11/12/2020	\$ 760.14				Yes		
89 178-89		AITKIN	Commercial	11/12/2020	\$ 1,473.63	Yes	No		Yes		

Op District	Tax District	City	Residential / Commercial	Const Complete Date	Total Contractor Charges	CEM?	CIAC Required?	CIAC Collected	Follow Tariff?	Adj Amount	Comment
99 055-99	MADISON	Residential	11/12/2020	\$ 702.34					Yes		
95 155-95	BYRON	Residential	11/12/2020	\$ 728.95					Yes		
95 145-95	BYRON	Residential	11/12/2020	\$ 829.56					Yes		
89 268-89	THIEF RIVER FALLS	Commercial	11/12/2020	\$ 761.88	Yes	No			Yes		
89 268-89	THIEF RIVER FALLS	Commercial	11/12/2020	\$ 913.93	Yes	No			Yes		
89 268-89	THIEF RIVER FALLS	Commercial	11/12/2020	\$ 742.57	Yes	No			Yes		
94 044-94	ALDEN	Commercial	11/13/2020	\$ 4,402.95	Yes	No			Yes		
94 044-94	ALDEN	Residential	11/13/2020	\$ 2,624.51					Yes		
96 203-96	GRAND RAPIDS	Residential	11/13/2020	\$ 1,475.63					yes		
93 008-93	LAKEVILLE	Residential	11/13/2020	\$ 754.32					Yes		
93 008-93	LAKEVILLE	Residential	11/13/2020	\$ 775.67					Yes		
93 008-93	LAKEVILLE	Residential	11/13/2020	\$ 764.54					Yes		
96 215-96	SILVER BAY	Residential	11/13/2020	\$ 1,208.18					Yes		
96 215-96	SILVER BAY	Residential	11/13/2020	\$ 1,115.70					Yes		
97 243-97	DETROIT LAKES	Commercial	11/13/2020	\$ 2,107.38	Yes	No			Yes		
95 160-95	ROCHESTER	Residential	11/13/2020	\$ 900.10					Yes		
95 151-95	EYOTA	Residential	11/13/2020	\$ 853.25					Yes		
97 248-97	BEMIDJI	Residential	11/13/2020	\$ 1,288.55					Yes		
95 146-95	ROCHESTER	Residential	11/14/2020	\$ 838.62					Yes		
95 153-95	ROCHESTER	Residential	11/14/2020	\$ 809.42					Yes		
95 160-95	ROCHESTER	Residential	11/14/2020	\$ 761.97					Yes		
95 160-95	ROCHESTER	Residential	11/14/2020	\$ 767.51					Yes		
95 160-95	ROCHESTER	Residential	11/14/2020	\$ 761.97					Yes		
95 153-95	ROCHESTER	Residential	11/14/2020	\$ 805.77					Yes		
99 058-99	HENDRICKS	Residential	11/16/2020	\$ 884.54					yes		
99 057-99	HENDRICKS	Commercial	11/16/2020	\$ 1,572.06	Yes	No			Yes		
93 008-93	LAKEVILLE	Residential	11/16/2020	\$ 786.80					yes		
97 249-97	BEMIDJI	Residential	11/16/2020	\$ 1,383.27					yes		
97 248-97	BEMIDJI	Residential	11/16/2020	\$ 1,435.15					yes		
97 243-97	LAKEVIEW	Residential	11/16/2020	\$ 954.46					yes		
95 114-95	LANESBORO	Commercial	11/16/2020	\$ 2,027.08	Yes	No			Yes		
98 004-98	NORTH BRANCH	Residential	11/16/2020	\$ 1,084.46					yes		
93 316-93	LAKEVILLE	Residential	11/17/2020	\$ 738.57					yes		
93 007-93	ROSEMOUNT	Residential	11/17/2020	\$ 837.74					yes		
93 007-93	ROSEMOUNT	Residential	11/17/2020	\$ 768.25					yes		
93 007-93	ROSEMOUNT	Residential	11/17/2020	\$ 789.51					yes		
96 222-96	CHISHOLM	Residential	11/17/2020	\$ 1,625.63					yes		
95 135-95	LA CRESCENT	Residential	11/17/2020	\$ 900.56					yes		
98 004-98	NORTH BRANCH	Residential	11/17/2020	\$ 1,277.76					yes		
98 004-98	NORTH BRANCH	Residential	11/17/2020	\$ 1,412.04					yes		
98 004-98	NORTH BRANCH	Residential	11/17/2020	\$ 1,254.05					Yes		
98 026-98	STURGEON LAKE	Commercial	11/17/2020	\$ 991.14	Yes	No			Yes		
99 055-99	MADISON	Residential	11/17/2020	\$ 869.21					yes		
95 160-95	ROCHESTER	Commercial	11/18/2020	\$ 2,545.54	Yes	No			Yes		
99 095-99	CANBY	Residential	11/18/2020	\$ 886.28					yes		
93 316-93	LAKEVILLE	Residential	11/18/2020	\$ 783.09					yes		
93 316-93	LAKEVILLE	Residential	11/18/2020	\$ 753.41					yes		
93 316-93	FARMINGTON	Residential	11/18/2020	\$ 801.64					yes		
93 316-93	LAKEVILLE	Residential	11/18/2020	\$ 701.47					yes		
93 316-93	LAKEVILLE	Residential	11/18/2020	\$ 812.77					yes		
96 237-96	MOUNTAIN IRON	Commercial	11/18/2020	\$ 3,664.46	Yes	No			Yes		
99 065-99	TRACY	Commercial	11/18/2020	\$ 1,776.39	Yes	No			Yes		
99 095-99	CANBY	Residential	11/18/2020	\$ 929.96					yes		
93 008-93	LAKEVILLE	Residential	11/19/2020	\$ 775.67					yes		
93 008-93	LAKEVILLE	Residential	11/19/2020	\$ 753.41					yes		
93 008-93	LAKEVILLE	Residential	11/19/2020	\$ 801.64					yes		
97 243-97	DETROIT LAKES	Residential	11/19/2020	\$ 969.47					yes		
96 222-96	CHISHOLM	Commercial	11/19/2020	\$ 1,932.43	Yes	No			Yes		
97 243-97	DETROIT LAKES	Residential	11/19/2020	\$ 941.97					yes		
95 153-95	ROCHESTER	Residential	11/19/2020	\$ 747.37					yes		
95 153-95	ROCHESTER	Residential	11/19/2020	\$ 765.62					yes		
95 160-95	ROCHESTER	Residential	11/19/2020	\$ 839.63					yes		

Op District	Tax District	City	Residential / Commercial	Const Complete Date	Total Contractor Charges	CEM?	CIAC Required?	CIAC Collected	Follow Tariff?	Adj Amount	Comment
95 160-95	ROCHESTER	ROCHESTER	Residential	11/19/2020	\$ 857.88				yes		
95 160-95	ROCHESTER	ROCHESTER	Residential	11/19/2020	\$ 806.78				yes		
98 004-98	NORTH BRANCH	NORTH BRANCH	Residential	11/19/2020	\$ 1,068.05				yes		
98 004-98	NORTH BRANCH	NORTH BRANCH	Residential	11/19/2020	\$ 1,329.48				yes		
98 004-98	NORTH BRANCH	NORTH BRANCH	Residential	11/19/2020	\$ 1,056.28				yes		
95 160-95	ROCHESTER	ROCHESTER	Residential	11/19/2020	\$ 1,308.76				yes		
95 160-95	ROCHESTER	ROCHESTER	Residential	11/19/2020	\$ 910.78				yes		
98 004-98	NORTH BRANCH	NORTH BRANCH	Residential	11/19/2020	\$ 1,362.84				yes		
98 004-98	NORTH BRANCH	NORTH BRANCH	Residential	11/19/2020	\$ 1,155.25				yes		
98 004-98	NORTH BRANCH	NORTH BRANCH	Residential	11/19/2020	\$ 1,218.74				yes		
93 008-93	LAKEVILLE	LAKEVILLE	Residential	11/20/2020	\$ 786.80				yes		
93 008-93	LAKEVILLE	LAKEVILLE	Residential	11/20/2020	\$ 779.38				yes		
93 008-93	LAKEVILLE	LAKEVILLE	Residential	11/20/2020	\$ 779.38				yes		
93 008-93	LAKEVILLE	LAKEVILLE	Residential	11/20/2020	\$ 745.99				yes		
98 004-98	NORTH BRANCH	NORTH BRANCH	Residential	11/20/2020	\$ 985.49				yes		
98 004-98	NORTH BRANCH	NORTH BRANCH	Residential	11/20/2020	\$ 985.49				yes		
95 160-95	ROCHESTER	ROCHESTER	Residential	11/20/2020	\$ 838.62				yes		
95 146-95	ROCHESTER	ROCHESTER	Residential	11/20/2020	\$ 769.27				yes		
95 161-95	ROCHESTER	ROCHESTER	Residential	11/20/2020	\$ 860.52				yes		
95 160-95	ROCHESTER	ROCHESTER	Residential	11/20/2020	\$ 796.28				yes		
95 147-95	CHATFIELD	CHATFIELD	Commercial	11/20/2020	\$ 805.29	Yes	No		Yes		
98 004-98	NORTH BRANCH	NORTH BRANCH	Residential	11/20/2020	\$ 1,032.74				yes		
93 296-93	EAGAN	EAGAN	Residential	11/23/2020	\$ 806.12				yes		
93 008-93	LAKEVILLE	LAKEVILLE	Residential	11/23/2020	\$ 828.87				yes		
93 008-93	LAKEVILLE	LAKEVILLE	Residential	11/23/2020	\$ 683.83				yes		
93 296-93	EAGAN	EAGAN	Residential	11/23/2020	\$ 764.54				yes		
93 296-93	EAGAN	EAGAN	Residential	11/23/2020	\$ 831.32				yes		
95 102-95	KASSON	KASSON	Residential	11/23/2020	\$ 878.32				yes		
89 251-89	PARK RAPIDS	PARK RAPIDS	Commercial	11/23/2020	\$ 3,133.46	Yes	No		Yes		
95 131-95	WANAMINGO	WANAMINGO	Commercial	11/23/2020	\$ 2,402.44	Yes	No		Yes		
95 126-95	KENYON	KENYON	Residential	11/23/2020	\$ 889.27				yes		
95 151-95	EYOTA	EYOTA	Residential	11/23/2020	\$ 747.37				yes		
95 151-95	EYOTA	EYOTA	Residential	11/23/2020	\$ 780.22				yes		
95 151-95	EYOTA	EYOTA	Residential	11/23/2020	\$ 845.92				yes		
95 151-95	EYOTA	EYOTA	Residential	11/23/2020	\$ 787.52				yes		
95 312-95	CHATFIELD	CHATFIELD	Residential	11/23/2020	\$ 729.38				yes		
95 161-95	ROCHESTER	ROCHESTER	Residential	11/23/2020	\$ 1,126.65				yes		
95 161-95	ROCHESTER	ROCHESTER	Residential	11/23/2020	\$ 751.02				yes		
96 231-96	HERMANTOWN	HERMANTOWN	Residential	11/24/2020	\$ 861.21				yes		
96 231-96	HERMANTOWN	HERMANTOWN	Residential	11/24/2020	\$ 856.65				yes		
93 296-93	EAGAN	EAGAN	Commercial	11/24/2020	\$ 3,761.46	Yes	No		Yes		
98 004-98	NORTH BRANCH	NORTH BRANCH	Residential	11/24/2020	\$ 1,108.00				yes		
98 004-98	NORTH BRANCH	NORTH BRANCH	Residential	11/24/2020	\$ 1,096.23				yes		
98 004-98	NORTH BRANCH	NORTH BRANCH	Residential	11/24/2020	\$ 1,131.54				yes		
98 004-98	NORTH BRANCH	NORTH BRANCH	Residential	11/24/2020	\$ 1,329.48				yes		
98 004-98	NORTH BRANCH	NORTH BRANCH	Residential	11/24/2020	\$ 1,044.51				yes		
98 004-98	NORTH BRANCH	NORTH BRANCH	Residential	11/24/2020	\$ 973.72				yes		
98 004-98	NORTH BRANCH	NORTH BRANCH	Residential	11/24/2020	\$ 1,353.02				yes		
98 004-98	NORTH BRANCH	NORTH BRANCH	Residential	11/24/2020	\$ 1,009.03				yes		
98 004-98	NORTH BRANCH	NORTH BRANCH	Residential	11/24/2020	\$ 1,009.03				yes		
98 004-98	NORTH BRANCH	NORTH BRANCH	Residential	11/24/2020	\$ 1,009.03				yes		
98 004-98	NORTH BRANCH	NORTH BRANCH	Residential	11/24/2020	\$ 997.26				yes		
98 004-98	NORTH BRANCH	NORTH BRANCH	Residential	11/24/2020	\$ 1,609.81				yes		
98 004-98	NORTH BRANCH	NORTH BRANCH	Residential	11/24/2020	\$ 985.49				yes		
98 004-98	NORTH BRANCH	NORTH BRANCH	Residential	11/24/2020	\$ 1,131.54				yes		
98 004-98	NORTH BRANCH	NORTH BRANCH	Residential	11/24/2020	\$ 1,143.48				yes		
98 004-98	NORTH BRANCH	NORTH BRANCH	Residential	11/24/2020	\$ 1,068.05				yes		
98 004-98	NORTH BRANCH	NORTH BRANCH	Residential	11/24/2020	\$ 1,084.46				yes		
98 004-98	NORTH BRANCH	NORTH BRANCH	Residential	11/24/2020	\$ 1,020.97				yes		
97 249-97	BEMIDJI	BEMIDJI	Residential	11/24/2020	\$ 1,324.75				yes		
97 247-97	BEMIDJI	BEMIDJI	Residential	11/24/2020	\$ 1,362.09				yes		
95 132-95	ZUMBROTA	ZUMBROTA	Residential	11/24/2020	\$ 1,385.61				yes		

Op District	Tax District	City	Residential / Commercial	Const Complete Date	Total Contractor Charges	CEM?	CIAC Required?	CIAC Collected	Follow Tariff?	Adj Amount	Comment
95 132-95	ZUMBROTA		Residential	11/24/2020	\$ 813.47				yes		
95 121-95	SPRING VALLEY		Residential	11/24/2020	\$ 969.03				yes		
95 146-95	ROCHESTER		Residential	11/24/2020	\$ 813.07				yes		
95 160-95	ROCHESTER		Residential	11/24/2020	\$ 776.57				yes		
98 004-98	NORTH BRANCH		Residential	11/24/2020	\$ 1,050.28				yes		
93 008-93	LAKEVILLE		Residential	11/25/2020	\$ 770.25				yes		
93 008-93	LAKEVILLE		Residential	11/25/2020	\$ 775.67				yes		
97 243-97	DETROIT LAKES		Residential	11/25/2020	\$ 951.90				yes		
97 243-97	DETROIT LAKES		Residential	11/25/2020	\$ 951.90				yes		
97 243-97	DETROIT LAKES		Residential	11/25/2020	\$ 936.00				yes		
95 132-95	ZUMBROTA		Residential	11/25/2020	\$ 1,389.26				yes		
97 246-97	LAKEVIEW		Commercial	11/25/2020	\$ 2,005.17	Yes	No		Yes		
95 173-95	ST CHARLES		Residential	11/25/2020	\$ 838.62				yes		
95 121-95	SPRING VALLEY		Residential	11/25/2020	\$ 2,164.10				yes		
95 160-95	ROCHESTER		Residential	11/30/2020	\$ 731.02				yes		
95 161-95	ROCHESTER		Residential	11/30/2020	\$ 804.02				yes		
95 160-95	ROCHESTER		Residential	11/30/2020	\$ 654.37				yes		
95 160-95	ROCHESTER		Residential	11/30/2020	\$ 727.37				yes		
95 160-95	ROCHESTER		Residential	11/30/2020	\$ 736.13				yes		
99 079-99	WORTHINGTON		Commercial	11/30/2020	\$ 1,808.62	Yes	No		Yes		
99 079-99	WORTHINGTON		Commercial	11/30/2020	\$ 14,202.03	Yes	No		Yes		
93 010-93	FARMINGTON		Residential	11/30/2020	\$ 703.47				yes		
93 010-93	FARMINGTON		Residential	11/30/2020	\$ 714.60				yes		
93 010-93	FARMINGTON		Residential	11/30/2020	\$ 714.60				yes		
93 010-93	FARMINGTON		Residential	11/30/2020	\$ 792.51				yes		
93 032-93	NEW MARKET		Commercial	11/30/2020	\$ 2,996.50	Yes	No		Yes		
95 153-95	ROCHESTER		Residential	11/30/2020	\$ 792.51				yes		
95 153-95	ROCHESTER		Residential	11/30/2020	\$ 785.21				yes		
99 079-99	WORTHINGTON		Commercial	12/1/2020	\$ 4,446.79	Yes	No		Yes		
95 442-95	LE ROY		Commercial	12/1/2020	\$ 1,428.93	Yes	No		Yes		
96 231-96	HERMANTOWN		Residential	12/1/2020	\$ 2,389.57				Yes		
94 089-94	ELLENDALE		Residential	12/2/2020	\$ 2,114.55				Yes		
95 160-95	ROCHESTER		Commercial	12/2/2020	\$ 6,196.09	Yes	No		Yes		
94 088-94	ELLENDALE		Residential	12/2/2020	\$ 1,152.18				Yes		
95 099-95	DODGE CENTER		Commercial	12/3/2020	\$ 1,474.41	Yes	No		Yes		
95 102-95	KASSON		Residential	12/3/2020	\$ 1,019.67				yes		
96 181-96	CLOQUET		Commercial	12/3/2020	\$ 5,962.93	Yes	No		Yes		
93 030-93	ELKO NEW MARKET		Commercial	12/3/2020	\$ 1,439.08	Yes	No		Yes		
95 145-95	BYRON		Commercial	12/4/2020	\$ 3,558.33	Yes	No		Yes		
95 145-95	BYRON		Commercial	12/4/2020	\$ 3,117.41	Yes	No		Yes		
95 099-95	DODGE CENTER		Commercial	12/4/2020	\$ 3,400.85	Yes	No		Yes		
93 032-93	NEW MARKET		Commercial	12/4/2020	\$ 4,650.35	Yes	No		Yes		
95 160-95	ROCHESTER		Residential	12/7/2020	\$ 803.13				Yes		
95 160-95	ROCHESTER		Residential	12/7/2020	\$ 871.73				Yes		
99 080-99	WORTHINGTON		Residential	12/7/2020	\$ 2,665.02				Yes		
95 163-95	STEWARTVILLE		Commercial	12/8/2020	\$ 1,818.69	Yes	No		Yes		
96 205-96	PENGILLY		Commercial	12/8/2020	\$ 3,607.08	Yes	No		Yes		
93 008-93	LAKEVILLE		Residential	12/8/2020	\$ 1,022.64				yes		
95 160-95	ROCHESTER		Commercial	12/9/2020	\$ 4,156.96	Yes	No		Yes		
93 008-93	LAKEVILLE		Commercial	12/9/2020	\$ 9,057.82	Yes	No		Yes		
95 160-95	ROCHESTER		Commercial	12/10/2020	\$ 4,408.97	Yes	No		Yes		
96 181-96	CLOQUET		Residential	12/10/2020	\$ 1,959.62				Yes		
89 284-89	MENAHGA		Commercial	12/11/2020	\$ 2,295.25	Yes	No		Yes		
99 081-99	WORTHINGTON		Commercial	12/14/2020	\$ 2,818.07	Yes	No		Yes		
95 131-95	WANAMINGO		Residential	12/17/2020	\$ 1,347.83				yes		
94 068-94	FRASER		Commercial	12/17/2020	\$ 1,642.11	Yes	No		Yes		
97 245-97	FRAZEE		Commercial	12/18/2020	\$ 5,397.80	Yes	No		Yes		
94 068-94	FRASER		Commercial	12/18/2020	\$ 3,112.37	Yes	No		Yes		
93 008-93	LAKEVILLE		Commercial	12/19/2020	\$ 6,194.05	Yes	No		Yes		
93 008-93	LAKEVILLE		Residential	12/20/2020	\$ 1,081.62				Yes		
93 295-93	EAGAN		Commercial	12/21/2020	\$ 8,118.69	Yes	No		Yes		
93 295-93	EAGAN		Commercial	12/21/2020	\$ 3,925.54	Yes	No		Yes		

Op District	Tax District	City	Residential / Commercial	Const Complete Date	Total Contractor Charges	CEM?	CIAC Required?	CIAC Collected	Follow Tariff?	Adj Amount	Comment
95 114-95	LANESBORO	Commercial	12/22/2020	\$ 4,206.78	Yes	No			Yes		
95 146-95	ROCHESTER	Residential	12/28/2020	\$ 1,569.97					Yes		
96 203-96	GRAND RAPIDS	Commercial	12/29/2020	\$ 3,241.54	Yes	No			Yes		
95 157-95	PINE ISLAND	Commercial	1/12/2021	\$ 4,309.69	Yes	No			Yes		
93 414-93	NORTHFIELD	Commercial	1/27/2021	\$ 7,346.48	Yes	No			Yes		
95 160-95	ROCHESTER	Commercial	1/29/2021	\$ 3,994.63	Yes	No			Yes		
95 163-95	STEWARTVILLE	Residential	3/29/2021	\$ 824.62					Yes		
95 112-95	FOUNTAIN	Commercial	3/31/2021	\$ 1,670.31	Yes	No			Yes		
93 010-93	FARMINGTON	Residential	4/1/2021	\$ 874.25					Yes		
93 010-93	FARMINGTON	Residential	4/1/2021	\$ 891.07					Yes		
93 008-93	LAKEVILLE	Residential	4/1/2021	\$ 790.18					Yes		
93 010-93	FARMINGTON	Residential	4/1/2021	\$ 764.96					Yes		
93 008-93	LAKEVILLE	Residential	4/2/2021	\$ 928.84					Yes		
93 008-93	LAKEVILLE	Residential	4/2/2021	\$ 945.66					Yes		
93 008-93	LAKEVILLE	Residential	4/2/2021	\$ 979.29					Yes		
93 008-93	LAKEVILLE	Residential	4/2/2021	\$ 1,025.53					Yes		
93 008-93	LAKEVILLE	Residential	4/2/2021	\$ 1,042.34					Yes		
95 378-95	ELGIN	Residential	4/5/2021	\$ 918.75					Yes		
95 167-95	ELGIN	Residential	4/5/2021	\$ 950.36					Yes		
93 010-93	FARMINGTON	Residential	4/5/2021	\$ 741.75					Yes		
93 010-93	FARMINGTON	Residential	4/5/2021	\$ 823.81					Yes		
95 160-95	ROCHESTER	Commercial	4/5/2021	\$ 872.49	Yes	No			Yes		
95 173-95	ST CHARLES	Residential	4/5/2021	\$ 976.66					Yes		
95 173-95	ST CHARLES	Residential	4/5/2021	\$ 807.51					Yes		
95 160-95	ROCHESTER	Commercial	4/6/2021	\$ 5,507.65	Yes	No			Yes		
95 160-95	ROCHESTER	Residential	4/6/2021	\$ 798.44					Yes		
95 160-95	ROCHESTER	Residential	4/6/2021	\$ 838.68					Yes		
95 129-95	PINE ISLAND	Residential	4/6/2021	\$ 988.86					Yes		
95 129-95	PINE ISLAND	Residential	4/6/2021	\$ 807.51					Yes		
95 131-95	WANAMINGO	Residential	4/6/2021	\$ 833.18					Yes		
95 132-95	ZUMBROTA	Residential	4/6/2021	\$ 867.41					Yes		
93 316-93	LAKEVILLE	Residential	4/7/2021	\$ 850.48					Yes		
93 316-93	LAKEVILLE	Residential	4/7/2021	\$ 798.59					Yes		
93 316-93	LAKEVILLE	Residential	4/7/2021	\$ 857.44					Yes		
93 007-93	ROSEMOUNT	Residential	4/7/2021	\$ 857.44					Yes		
93 007-93	ROSEMOUNT	Residential	4/7/2021	\$ 874.25					Yes		
93 008-93	LAKEVILLE	Residential	4/8/2021	\$ 840.62					Yes		
93 008-93	LAKEVILLE	Residential	4/8/2021	\$ 798.59					Yes		
93 008-93	LAKEVILLE	Residential	4/8/2021	\$ 815.41					Yes		
93 008-93	LAKEVILLE	Residential	4/8/2021	\$ 882.66					Yes		
95 153-95	ROCHESTER	Residential	4/8/2021	\$ 859.02					Yes		
95 153-95	ROCHESTER	Residential	4/8/2021	\$ 815.38					Yes		
95 102-95	KASSON	Residential	4/8/2021	\$ 777.56					Yes		
95 102-95	KASSON	Residential	4/8/2021	\$ 850.29					Yes		
93 008-93	LAKEVILLE	Residential	4/12/2021	\$ 804.64					Yes		
93 008-93	LAKEVILLE	Residential	4/12/2021	\$ 792.03					Yes		
93 008-93	LAKEVILLE	Residential	4/12/2021	\$ 787.83					Yes		
93 008-93	LAKEVILLE	Residential	4/12/2021	\$ 838.26					Yes		
93 008-93	LAKEVILLE	Residential	4/12/2021	\$ 825.66					Yes		
93 008-93	LAKEVILLE	Residential	4/12/2021	\$ 829.86					Yes		
95 103-95	KASSON	Residential	4/12/2021	\$ 850.29					Yes		
95 145-95	BYRON	Residential	4/12/2021	\$ 790.40					Yes		
95 145-95	BYRON	Residential	4/12/2021	\$ 846.02					Yes		
95 160-95	ROCHESTER	Residential	4/12/2021	\$ 834.57					Yes		
95 160-95	ROCHESTER	Residential	4/12/2021	\$ 736.18					Yes		
93 008-93	LAKEVILLE	Residential	4/13/2021	\$ 846.67					Yes		
93 008-93	LAKEVILLE	Residential	4/13/2021	\$ 695.60					Yes		
93 008-93	LAKEVILLE	Residential	4/13/2021	\$ 828.44					Yes		
93 008-93	LAKEVILLE	Residential	4/13/2021	\$ 829.86					Yes		
96 217-96	AURORA	Commercial	4/13/2021	\$ 5,858.33	Yes	No			Yes		
95 145-95	BYRON	Residential	4/13/2021	\$ 827.44					Yes		
95 145-95	BYRON	Residential	4/13/2021	\$ 897.35					Yes		

Op District	Tax District	City	Residential / Commercial	Const Complete Date	Total Contractor Charges	CEM?	CIAC Required?	CIAC Collected	Follow Tariff?	Adj Amount	Comment
93	007-93	ROSEMOUNT	Residential	4/14/2021	\$ 871.89				Yes		
93	007-93	ROSEMOUNT	Residential	4/14/2021	\$ 792.03				Yes		
93	007-93	ROSEMOUNT	Residential	4/14/2021	\$ 796.23				Yes		
93	007-93	ROSEMOUNT	Residential	4/14/2021	\$ 762.60				Yes		
93	007-93	ROSEMOUNT	Residential	4/14/2021	\$ 762.60				Yes		
93	007-93	ROSEMOUNT	Residential	4/14/2021	\$ 758.40				Yes		
93	007-93	ROSEMOUNT	Residential	4/14/2021	\$ 687.20				Yes		
93	007-93	ROSEMOUNT	Residential	4/14/2021	\$ 619.94				Yes		
93	007-93	ROSEMOUNT	Residential	4/14/2021	\$ 628.34				Yes		
93	007-93	ROSEMOUNT	Residential	4/14/2021	\$ 615.74				Yes		
93	007-93	ROSEMOUNT	Residential	4/14/2021	\$ 624.14				Yes		
93	007-93	ROSEMOUNT	Residential	4/14/2021	\$ 619.94				Yes		
93	007-93	ROSEMOUNT	Residential	4/14/2021	\$ 674.58				Yes		
93	007-93	ROSEMOUNT	Residential	4/14/2021	\$ 636.75				Yes		
95	160-95	ROCHESTER	Residential	4/14/2021	\$ 731.73				Yes		
95	160-95	ROCHESTER	Residential	4/14/2021	\$ 851.95				Yes		
95	160-95	ROCHESTER	Residential	4/14/2021	\$ 753.12				Yes		
95	161-95	ROCHESTER	Residential	4/14/2021	\$ 880.37				Yes		
95	160-95	ROCHESTER	Residential	4/14/2021	\$ 795.90				Yes		
95	160-95	ROCHESTER	Residential	4/14/2021	\$ 786.55				Yes		
95	146-95	ROCHESTER	Residential	4/14/2021	\$ 903.54				Yes		
95	146-95	ROCHESTER	Residential	4/14/2021	\$ 860.76				Yes		
95	146-95	ROCHESTER	Residential	4/14/2021	\$ 817.97				Yes		
95	161-95	ROCHESTER	Residential	4/14/2021	\$ 822.25				Yes		
93	010-93	FARMINGTON	Residential	4/15/2021	\$ 1,305.49				Yes		
93	010-93	FARMINGTON	Residential	4/15/2021	\$ 836.85				Yes		
93	010-93	FARMINGTON	Residential	4/15/2021	\$ 787.83				Yes		
93	007-93	ROSEMOUNT	Residential	4/15/2021	\$ 820.03				Yes		
93	007-93	ROSEMOUNT	Residential	4/15/2021	\$ 821.45				Yes		
93	007-93	ROSEMOUNT	Residential	4/15/2021	\$ 855.08				Yes		
93	007-93	ROSEMOUNT	Residential	4/15/2021	\$ 838.26				Yes		
95	160-95	ROCHESTER	Residential	4/15/2021	\$ 795.90				Yes		
95	160-95	ROCHESTER	Residential	4/15/2021	\$ 838.68				Yes		
95	146-95	ROCHESTER	Residential	4/15/2021	\$ 758.23				Yes		
95	146-95	ROCHESTER	Residential	4/15/2021	\$ 2,095.39				Yes		
95	146-95	ROCHESTER	Residential	4/15/2021	\$ 734.62				Yes		
93	007-93	ROSEMOUNT	Residential	4/15/2021	\$ 789.88				Yes		
95	102-95	KASSON	Residential	4/15/2021	\$ 927.30				Yes		
95	102-95	KASSON	Residential	4/15/2021	\$ 893.07				Yes		
95	160-95	ROCHESTER	Residential	4/15/2021	\$ 765.67				Yes		
95	153-95	ROCHESTER	Residential	4/15/2021	\$ 695.64				Yes		
95	160-95	ROCHESTER	Residential	4/15/2021	\$ 736.18				Yes		
95	145-95	BYRON	Residential	4/16/2021	\$ 860.08				Yes		
95	145-95	BYRON	Residential	4/16/2021	\$ 838.68				Yes		
95	145-95	BYRON	Residential	4/16/2021	\$ 860.08				Yes		
95	145-95	BYRON	Residential	4/16/2021	\$ 838.68				Yes		
95	145-95	BYRON	Residential	4/16/2021	\$ 887.67				Yes		
95	145-95	BYRON	Residential	4/16/2021	\$ 798.71				Yes		
95	102-95	KASSON	Residential	4/19/2021	\$ 851.18				Yes		
95	103-95	MANTORVILLE	Residential	4/19/2021	\$ 821.23				Yes		
95	102-95	KASSON	Residential	4/19/2021	\$ 846.90				Yes		
93	008-93	LAKEVILLE	Residential	4/20/2021	\$ 888.70				Yes		
93	008-93	LAKEVILLE	Residential	4/20/2021	\$ 817.24				Yes		
93	008-93	LAKEVILLE	Residential	4/20/2021	\$ 834.06				Yes		
93	008-93	LAKEVILLE	Residential	4/20/2021	\$ 817.24				Yes		
93	008-93	LAKEVILLE	Residential	4/20/2021	\$ 850.87				Yes		
93	008-93	LAKEVILLE	Residential	4/20/2021	\$ 846.67				Yes		
93	008-93	LAKEVILLE	Residential	4/20/2021	\$ 775.21				Yes		
93	008-93	LAKEVILLE	Residential	4/20/2021	\$ 783.62				Yes		
93	008-93	LAKEVILLE	Residential	4/20/2021	\$ 775.21				Yes		
93	008-93	LAKEVILLE	Residential	4/20/2021	\$ 775.21				Yes		
95	170-95	ALTURA	Commercial	4/20/2021	\$ 3,038.56	Yes	No		Yes		

Op District	Tax District	City	Residential / Commercial	Const Complete Date	Total Contractor Charges	CEM?	CIAC Required?	CIAC Collected	Follow Tariff?	Adj Amount	Comment
93 008-93	LAKEVILLE	Residential	4/21/2021	\$ 834.06					Yes		
93 008-93	LAKEVILLE	Residential	4/21/2021	\$ 825.66					Yes		
93 010-93	FARMINGTON	Residential	4/21/2021	\$ 846.67					Yes		
93 316-93	LAKEVILLE	Residential	4/21/2021	\$ 846.67					Yes		
93 316-93	LAKEVILLE	Residential	4/21/2021	\$ 850.87					Yes		
95 160-95	ROCHESTER	Residential	4/21/2021	\$ 804.68					Yes		
95 146-95	ROCHESTER	Residential	4/21/2021	\$ 842.62					Yes		
95 146-95	ROCHESTER	Residential	4/21/2021	\$ 825.51					Yes		
95 160-95	ROCHESTER	Residential	4/21/2021	\$ 812.68					Yes		
97 248-97	BEMIDJI	Commercial	4/22/2021	\$ 1,698.33	Yes	No			Yes		
93 008-93	LAKEVILLE	Residential	4/22/2021	\$ 829.86					Yes		
93 008-93	LAKEVILLE	Residential	4/22/2021	\$ 771.01					Yes		
93 008-93	LAKEVILLE	Residential	4/22/2021	\$ 876.39					Yes		
93 033-93	SPRING LAKE	Residential	4/22/2021	\$ 890.46					Yes		
95 160-95	ROCHESTER	Residential	4/22/2021	\$ 769.89					Yes		
95 160-95	ROCHESTER	Residential	4/22/2021	\$ 752.78					Yes		
95 160-95	ROCHESTER	Residential	4/22/2021	\$ 787.01					Yes		
93 008-93	LAKEVILLE	Residential	4/23/2021	\$ 846.67					Yes		
93 008-93	LAKEVILLE	Residential	4/23/2021	\$ 808.84					Yes		
93 008-93	LAKEVILLE	Residential	4/23/2021	\$ 859.29					Yes		
93 008-93	LAKEVILLE	Residential	4/23/2021	\$ 855.08					Yes		
93 008-93	LAKEVILLE	Residential	4/23/2021	\$ 901.32					Yes		
93 008-93	LAKEVILLE	Residential	4/23/2021	\$ 901.32					Yes		
93 008-93	LAKEVILLE	Residential	4/26/2021	\$ 838.26					Yes		
93 008-93	LAKEVILLE	Residential	4/26/2021	\$ 787.83					Yes		
93 008-93	LAKEVILLE	Residential	4/26/2021	\$ 829.86					Yes		
93 008-93	LAKEVILLE	Residential	4/26/2021	\$ 796.23					Yes		
93 008-93	LAKEVILLE	Residential	4/26/2021	\$ 821.45					Yes		
93 008-93	LAKEVILLE	Residential	4/26/2021	\$ 804.64					Yes		
93 008-93	LAKEVILLE	Residential	4/26/2021	\$ 762.60					Yes		
95 153-95	ROCHESTER	Residential	4/26/2021	\$ 804.12					Yes		
95 160-95	ROCHESTER	Residential	4/26/2021	\$ 819.76					Yes		
98 004-98	NORTH BRANCH	Residential	4/27/2021	\$ 1,143.48					Yes		
98 004-98	NORTH BRANCH	Residential	4/27/2021	\$ 1,373.04					Yes		
98 004-98	NORTH BRANCH	Residential	4/27/2021	\$ 1,373.04					Yes		
98 004-98	NORTH BRANCH	Residential	4/27/2021	\$ 1,373.04					Yes		
98 004-98	NORTH BRANCH	Residential	4/27/2021	\$ 1,373.04					Yes		
97 249-97	BEMIDJI	Residential	4/27/2021	\$ 1,722.74					Yes		
98 004-98	NORTH BRANCH	Residential	4/28/2021	\$ 1,432.71					Yes		
98 004-98	NORTH BRANCH	Residential	4/28/2021	\$ 1,301.85					Yes		
98 004-98	NORTH BRANCH	Residential	4/28/2021	\$ 1,016.97					Yes		
98 004-98	NORTH BRANCH	Residential	4/28/2021	\$ 1,408.53					Yes		
93 007-93	ROSEMOUNT	Residential	4/28/2021	\$ 787.83					Yes		
93 007-93	ROSEMOUNT	Residential	4/28/2021	\$ 741.58					Yes		
93 007-93	ROSEMOUNT	Residential	4/28/2021	\$ 787.83					Yes		
93 007-93	ROSEMOUNT	Residential	4/28/2021	\$ 779.41					Yes		
93 007-93	ROSEMOUNT	Residential	4/28/2021	\$ 779.41					Yes		
93 007-93	ROSEMOUNT	Residential	4/28/2021	\$ 737.38					Yes		
97 249-97	BEMIDJI	Residential	4/28/2021	\$ 1,512.61					Yes		
97 249-97	BEMIDJI	Residential	4/28/2021	\$ 1,268.57					Yes		
97 249-97	BEMIDJI	Residential	4/28/2021	\$ 1,842.90					Yes		
97 249-97	BEMIDJI	Residential	4/28/2021	\$ 1,495.62					Yes		
95 160-95	ROCHESTER	Commercial	4/28/2021	\$ 4,249.89	Yes	No			Yes		
95 160-95	ROCHESTER	Residential	4/28/2021	\$ 868.29					Yes		
93 008-93	LAKEVILLE	Residential	4/29/2021	\$ 838.26					Yes		
93 007-93	ROSEMOUNT	Residential	4/29/2021	\$ 727.63					Yes		
93 007-93	ROSEMOUNT	Residential	4/29/2021	\$ 740.24					Yes		
93 007-93	ROSEMOUNT	Residential	4/29/2021	\$ 740.24					Yes		
93 007-93	ROSEMOUNT	Residential	4/29/2021	\$ 740.24					Yes		
93 007-93	ROSEMOUNT	Residential	4/29/2021	\$ 736.03					Yes		
93 007-93	ROSEMOUNT	Residential	4/29/2021	\$ 817.24					Yes		
97 249-97	BEMIDJI	Residential	4/29/2021	\$ 1,690.31					Yes		

Op District	Tax District	City	Residential / Commercial	Const Complete Date	Total Contractor Charges	CEM?	CIAC Required?	CIAC Collected	Follow Tariff?	Adj Amount	Comment
97 249-97	BEMIDJI		Residential	4/29/2021	\$ 1,780.49				Yes		
97 249-97	BEMIDJI		Residential	4/29/2021	\$ 1,306.85				Yes		
93 008-93	LAKEVILLE		Residential	4/30/2021	\$ 804.64				Yes		
95 102-95	KASSON		Residential	4/30/2021	\$ 850.46				Yes		
95 153-95	ROCHESTER		Residential	4/30/2021	\$ 881.13				Yes		
95 146-95	ROCHESTER		Residential	4/30/2021	\$ 799.84				Yes		
95 160-95	ROCHESTER		Residential	4/30/2021	\$ 722.16				Yes		
96 203-96	GRAND RAPIDS		Residential	5/1/2021	\$ 1,002.83				Yes		
93 007-93	ROSEMOUNT		Residential	5/3/2021	\$ 740.24				Yes		
97 249-97	BEMIDJI		Residential	5/3/2021	\$ 967.39				Yes		
97 249-97	BEMIDJI		Residential	5/3/2021	\$ 1,070.85				Yes		
95 146-95	ROCHESTER		Residential	5/3/2021	\$ 846.90				Yes		
93 008-93	LAKEVILLE		Residential	5/4/2021	\$ 892.91				Yes		
96 222-96	CHISHOLM		Residential	5/4/2021	\$ 968.53				Yes		
96 207-96	LA PRAIRIE		Residential	5/5/2021	\$ 1,909.96				Yes		
96 184-96	SCANLON		Commercial	5/5/2021	\$ 3,590.07	Yes	No		Yes		
96 181-96	CLOQUET		Residential	5/6/2021	\$ 1,277.25				Yes		
93 008-93	LAKEVILLE		Residential	5/10/2021	\$ 834.06				Yes		
93 008-93	LAKEVILLE		Residential	5/10/2021	\$ 829.86				Yes		
93 008-93	LAKEVILLE		Residential	5/10/2021	\$ 800.43				Yes		
93 316-93	LAKEVILLE		Residential	5/10/2021	\$ 800.43				Yes		
93 316-93	LAKEVILLE		Residential	5/10/2021	\$ 800.43				Yes		
93 316-93	LAKEVILLE		Residential	5/10/2021	\$ 804.64				Yes		
93 316-93	LAKEVILLE		Residential	5/10/2021	\$ 787.83				Yes		
93 008-93	LAKEVILLE		Residential	5/10/2021	\$ 813.04				Yes		
93 008-93	LAKEVILLE		Residential	5/10/2021	\$ 829.86				Yes		
93 008-93	LAKEVILLE		Residential	5/10/2021	\$ 841.05				Yes		
93 007-93	ROSEMOUNT		Residential	5/10/2021	\$ 804.64				Yes		
93 007-93	ROSEMOUNT		Residential	5/10/2021	\$ 863.49				Yes		
93 007-93	ROSEMOUNT		Residential	5/10/2021	\$ 867.69				Yes		
93 007-93	ROSEMOUNT		Residential	5/10/2021	\$ 904.10				Yes		
93 008-93	LAKEVILLE		Residential	5/10/2021	\$ 863.49				Yes		
93 008-93	LAKEVILLE		Residential	5/10/2021	\$ 817.24				Yes		
93 008-93	LAKEVILLE		Residential	5/10/2021	\$ 834.06				Yes		
93 010-93	FARMINGTON		Residential	5/10/2021	\$ 1,609.79				Yes		
93 010-93	FARMINGTON		Residential	5/10/2021	\$ 1,243.22				Yes		
93 007-93	ROSEMOUNT		Residential	5/10/2021	\$ 775.21				Yes		
93 007-93	ROSEMOUNT		Residential	5/10/2021	\$ 863.49				Yes		
93 007-93	ROSEMOUNT		Residential	5/10/2021	\$ 808.84				Yes		
99 087-99	WALNUT GROVE		Commercial	5/10/2021	\$ 2,237.54	Yes	No		Yes		
94 089-94	ELLENDALE		Commercial	5/10/2021	\$ 3,148.69	Yes	No		Yes		
98 004-98	NORTH BRANCH		Residential	5/10/2021	\$ 1,281.40				Yes		
98 004-98	NORTH BRANCH		Residential	5/10/2021	\$ 1,448.27				Yes		
93 010-93	FARMINGTON		Residential	5/11/2021	\$ 813.04				Yes		
93 010-93	FARMINGTON		Residential	5/11/2021	\$ 766.80				Yes		
93 008-93	LAKEVILLE		Residential	5/11/2021	\$ 863.49				Yes		
93 008-93	LAKEVILLE		Residential	5/11/2021	\$ 821.45				Yes		
93 008-93	LAKEVILLE		Residential	5/11/2021	\$ 804.64				Yes		
96 203-96	GRAND RAPIDS		Commercial	5/11/2021	\$ 3,270.98	Yes	No		Yes		
98 004-98	NORTH BRANCH		Residential	5/11/2021	\$ 1,297.88				Yes		
97 249-97	BEMIDJI		Residential	5/13/2021	\$ 1,415.37				Yes		
97 249-97	BEMIDJI		Residential	5/13/2021	\$ 1,469.59				Yes		
95 160-95	ROCHESTER		Commercial	10/18/2021	\$ 12,648.96	Yes	Yes	Yes	Yes		CIAC collected on related Main Job
96 203-96	GRAND RAPIDS		Residential	5/13/2021	\$ 1,636.14				Yes		
96 209-96	NASHWALK		Residential	5/13/2021	\$ 1,413.37				Yes		
93 297-93	EMPIRE		Commercial	5/14/2021	\$ 22,569.98	Yes	No		Yes		
95 160-95	ROCHESTER		Residential	5/17/2021	\$ 810.86				Yes		
95 160-95	ROCHESTER		Residential	5/17/2021	\$ 774.17				Yes		
95 103-95	MANTORVILLE		Residential	5/17/2021	\$ 945.30				Yes		
95 102-95	KASSON		Residential	5/17/2021	\$ 1,378.70				Yes		
95 160-95	ROCHESTER		Commercial	5/17/2021	\$ 2,418.30	Yes	No		Yes		
95 160-95	ROCHESTER		Commercial	5/17/2021	\$ 2,092.62	Yes	No		Yes		

Op District	Tax District	City	Residential / Commercial	Const Complete Date	Total Contractor Charges	CEM?	CIAC Required?	CIAC Collected	Follow Tariff?	Adj Amount	Comment
95 161-95		ROCHESTER	Residential	5/17/2021	\$ 6,253.84				Yes		
96 231-96		HERMANTOWN	Residential	5/17/2021	\$ 1,089.75				Yes		
98 004-98		NORTH BRANCH	Residential	5/17/2021	\$ 1,590.09				Yes		
96 181-96		CLOQUET	Residential	5/18/2021	\$ 1,933.80				Yes		
96 181-96		CLOQUET	Residential	5/18/2021	\$ 1,752.23				Yes		
98 004-98		NORTH BRANCH	Residential	5/18/2021	\$ 1,613.76				Yes		
98 004-98		NORTH BRANCH	Residential	5/18/2021	\$ 1,565.92				Yes		
97 248-97		BEMIDJI	Commercial	5/19/2021	\$ 1,243.80	Yes	No		Yes		
97 342-97		BEMIDJI	Commercial	5/19/2021	\$ 1,346.24	Yes	No		Yes		
98 005-98		RUSH CITY	Residential	5/19/2021	\$ 1,115.02				Yes		
98 005-98		RUSH CITY	Residential	5/19/2021	\$ 1,073.21				Yes		
98 004-98		NORTH BRANCH	Residential	5/20/2021	\$ 1,125.84				Yes		
98 004-98		NORTH BRANCH	Residential	5/20/2021	\$ 1,125.84				Yes		
98 004-98		NORTH BRANCH	Residential	5/20/2021	\$ 1,077.83				Yes		
98 004-98		NORTH BRANCH	Residential	5/20/2021	\$ 1,078.00				Yes		
94 077-94		WELCOME	Residential	5/21/2021	\$ 783.61				Yes		
96 231-96		HERMANTOWN	Residential	5/21/2021	\$ 1,756.38				Yes		
95 145-95		BYRON	Residential	5/22/2021	\$ 896.99				Yes		
93 008-93		LAKEVILLE	Residential	5/24/2021	\$ 827.70				Yes		
93 008-93		LAKEVILLE	Residential	5/24/2021	\$ 827.70				Yes		
93 033-93		SPRING LAKE	Commercial	5/24/2021	\$ 1,953.49	Yes	No		Yes		
93 008-93		LAKEVILLE	Residential	5/24/2021	\$ 802.48				Yes		
93 008-93		LAKEVILLE	Residential	5/24/2021	\$ 857.13				Yes		
93 008-93		LAKEVILLE	Residential	5/24/2021	\$ 831.90				Yes		
93 007-93		ROSEMOUNT	Residential	5/24/2021	\$ 865.53				Yes		
93 007-93		ROSEMOUNT	Residential	5/24/2021	\$ 802.48				Yes		
93 007-93		ROSEMOUNT	Residential	5/24/2021	\$ 823.50				Yes		
93 007-93		ROSEMOUNT	Residential	5/24/2021	\$ 827.70				Yes		
93 008-93		LAKEVILLE	Residential	5/24/2021	\$ 819.30				Yes		
93 008-93		LAKEVILLE	Residential	5/24/2021	\$ 798.27				Yes		
93 008-93		LAKEVILLE	Residential	5/24/2021	\$ 856.96				Yes		
93 008-93		LAKEVILLE	Residential	5/24/2021	\$ 865.53				Yes		
93 008-93		LAKEVILLE	Residential	5/24/2021	\$ 823.50				Yes		
93 008-93		LAKEVILLE	Residential	5/24/2021	\$ 848.71				Yes		
93 008-93		LAKEVILLE	Residential	5/24/2021	\$ 806.68				Yes		
93 008-93		LAKEVILLE	Residential	5/24/2021	\$ 836.11				Yes		
93 008-93		LAKEVILLE	Residential	5/24/2021	\$ 781.45				Yes		
93 008-93		LAKEVILLE	Residential	5/24/2021	\$ 848.71				Yes		
93 008-93		LAKEVILLE	Residential	5/24/2021	\$ 815.08				Yes		
93 008-93		LAKEVILLE	Residential	5/24/2021	\$ 815.08				Yes		
93 008-93		LAKEVILLE	Residential	5/24/2021	\$ 831.90				Yes		
93 008-93		LAKEVILLE	Residential	5/24/2021	\$ 843.10				Yes		
93 008-93		LAKEVILLE	Residential	5/24/2021	\$ 802.48				Yes		
93 008-93		LAKEVILLE	Residential	5/24/2021	\$ 836.11				Yes		
93 007-93		ROSEMOUNT	Residential	5/24/2021	\$ 798.27				Yes		
93 007-93		ROSEMOUNT	Residential	5/24/2021	\$ 756.24				Yes		
93 007-93		ROSEMOUNT	Residential	5/24/2021	\$ 752.04				Yes		
93 007-93		ROSEMOUNT	Residential	5/24/2021	\$ 815.08				Yes		
93 007-93		ROSEMOUNT	Residential	5/24/2021	\$ 802.13				Yes		
93 007-93		ROSEMOUNT	Residential	5/24/2021	\$ 752.04				Yes		
93 007-93		ROSEMOUNT	Residential	5/24/2021	\$ 798.27				Yes		
93 007-93		ROSEMOUNT	Residential	5/24/2021	\$ 752.04				Yes		
96 225-96		FAYAL	Residential	5/24/2021	\$ 2,004.95				Yes		
89 251-89		PARK RAPIDS	Commercial	5/24/2021	\$ 1,915.07	Yes	No		Yes		
98 004-98		NORTH BRANCH	Residential	5/24/2021	\$ 1,137.67				Yes		
98 004-98		NORTH BRANCH	Residential	5/24/2021	\$ 1,070.02				Yes		
96 181-96		CLOQUET	Residential	5/24/2021	\$ 2,066.45				Yes		
95 102-95		KASSON	Residential	5/24/2021	\$ 865.08				Yes		
95 102-95		KASSON	Residential	5/24/2021	\$ 899.31				Yes		
95 102-95		KASSON	Residential	5/24/2021	\$ 984.87				Yes		
95 102-95		KASSON	Residential	5/24/2021	\$ 950.65				Yes		
95 390-95		MANTORVILLE	Residential	5/24/2021	\$ 912.14				Yes		

Op District	Tax District	City	Residential / Commercial	Const Complete Date	Total Contractor Charges	CEM?	CIAC Required?	CIAC Collected	Follow Tariff?	Adj Amount	Comment
95 160-95	ROCHESTER	Residential	5/24/2021	\$ 776.13					Yes		
95 146-95	CASCADE	Residential	5/24/2021	\$ 810.35					Yes		
95 146-95	ROCHESTER	Residential	5/24/2021	\$ 818.91					Yes		
95 153-95	ROCHESTER	Residential	5/24/2021	\$ 708.21					Yes		
95 160-95	ROCHESTER	Residential	5/24/2021	\$ 826.92					Yes		
95 160-95	ROCHESTER	Residential	5/24/2021	\$ 857.04					Yes		
95 160-95	ROCHESTER	Residential	5/24/2021	\$ 776.47					Yes		
95 160-95	ROCHESTER	Commercial	5/24/2021	\$ 810.14	Yes	No			Yes		
95 160-95	ROCHESTER	Commercial	5/24/2021	\$ 4,048.14	Yes	No			Yes		
95 145-95	BYRON	Residential	5/24/2021	\$ 891.64					Yes		
95 135-95	LA CRESCENT	Residential	5/24/2021	\$ 836.03					Yes		
95 135-95	LA CRESCENT	Residential	5/24/2021	\$ 865.97					Yes		
95 135-95	LA CRESCENT	Residential	5/24/2021	\$ 1,004.24					Yes		
95 131-95	WANAMINGO	Residential	5/24/2021	\$ 865.97					Yes		
95 131-95	WANAMINGO	Residential	5/24/2021	\$ 827.47					Yes		
95 126-95	KENYON	Residential	5/24/2021	\$ 1,541.84					Yes		
95 132-95	ZUMBROTA	Residential	5/24/2021	\$ 956.49					Yes		
95 160-95	ROCHESTER	Residential	5/24/2021	\$ 1,011.76					Yes		
95 145-95	BYRON	Residential	5/24/2021	\$ 900.20					Yes		
93 010-93	FARMINGTON	Residential	5/25/2021	\$ 810.88					Yes		
93 010-93	FARMINGTON	Residential	5/25/2021	\$ 823.50					Yes		
93 010-93	FARMINGTON	Residential	5/25/2021	\$ 794.07					Yes		
95 153-95	ROCHESTER	Residential	5/25/2021	\$ 870.24					Yes		
93 010-93	FARMINGTON	Residential	5/25/2021	\$ 852.91					Yes		
96 214-96	INTERNATIONAL FALLS	Commercial	5/25/2021	\$ 3,660.61	Yes	No			Yes		
93 010-93	FARMINGTON	Residential	5/25/2021	\$ 907.56					Yes		
95 145-95	BYRON	Residential	5/25/2021	\$ 827.47					Yes		
93 010-93	FARMINGTON	Residential	5/25/2021	\$ 823.50					Yes		
99 095-99	CANBY	Residential	5/25/2021	\$ 1,230.17					Yes		
89 285-89	MENAHGA	Residential	5/25/2021	\$ 900.30					Yes		
95 128-95	MINNEOLA	Residential	5/25/2021	\$ 780.41					Yes		
95 132-95	MINNEOLA	Residential	5/25/2021	\$ 814.63					Yes		
93 008-93	LAKEVILLE	Residential	5/26/2021	\$ 815.08					Yes		
93 008-93	LAKEVILLE	Residential	5/26/2021	\$ 831.90					Yes		
93 008-93	LAKEVILLE	Residential	5/26/2021	\$ 876.85					Yes		
93 008-93	LAKEVILLE	Residential	5/26/2021	\$ 848.71					Yes		
93 008-93	LAKEVILLE	Residential	5/26/2021	\$ 836.11					Yes		
93 008-93	LAKEVILLE	Residential	5/26/2021	\$ 882.34					Yes		
93 008-93	LAKEVILLE	Residential	5/26/2021	\$ 794.07					Yes		
93 012-93	CANNON FALLS	Commercial	6/26/2019	\$ 10,408.37	Yes	Yes			yes		CIAC collected on related Main Job
89 250-89	PARK RAPIDS	Commercial	4/28/2020	\$ 10,419.38	Yes	Yes	Yes		Yes		CIAC collected on related Main Job
96 222-96	CHISHOLM	Residential	5/26/2021	\$ 1,636.11					Yes		
95 160-95	ROCHESTER	Residential	5/26/2021	\$ 883.91					Yes		
99 479-99	BALATON	Residential	5/27/2021	\$ 1,060.63					Yes		
96 180-96	CARLTON	Commercial	5/27/2021	\$ 1,941.91	Yes	No			Yes		
93 316-93	LAKEVILLE	Residential	5/28/2021	\$ 789.87					Yes		
93 316-93	LAKEVILLE	Residential	5/28/2021	\$ 894.62					Yes		
93 316-93	LAKEVILLE	Residential	5/28/2021	\$ 781.45					Yes		
93 316-93	LAKEVILLE	Residential	5/28/2021	\$ 873.94					Yes		
93 316-93	LAKEVILLE	Residential	5/28/2021	\$ 857.13					Yes		
98 004-98	NORTH BRANCH	Residential	5/28/2021	\$ 1,589.59					Yes		
95 102-95	KASSON	Residential	5/28/2021	\$ 895.41					Yes		
95 102-95	KASSON	Residential	5/28/2021	\$ 883.08					Yes		
93 011-93	CANNON FALLS	Residential	6/1/2021	\$ 1,361.15					Yes		
98 005-98	RUSH CITY	Residential	6/2/2021	\$ 1,004.20					Yes		
89 268-89	THIEF RIVER FALLS	Commercial	6/2/2021	\$ 2,413.60	Yes	No			Yes		
89 268-89	THIEF RIVER FALLS	Residential	6/4/2021	\$ 1,032.81					Yes		
89 257-89	MOTLEY	Residential	6/4/2021	\$ 1,675.76					Yes		
93 008-93	LAKEVILLE	Residential	6/7/2021	\$ 810.88					Yes		
93 316-93	LAKEVILLE	Residential	6/7/2021	\$ 861.33					Yes		
93 010-93	FARMINGTON	Residential	6/7/2021	\$ 819.30					Yes		
93 010-93	FARMINGTON	Residential	6/7/2021	\$ 857.13					Yes		

Op District	Tax District	City	Residential / Commercial	Const Complete Date	Total Contractor Charges	CEM?	CIAC Required?	CIAC Collected	Follow Tariff?	Adj Amount	Comment
93 011-93	CANNON FALLS	CANNON FALLS	Residential	6/7/2021	\$ 827.70				Yes		
93 011-93	CANNON FALLS	CANNON FALLS	Residential	6/7/2021	\$ 993.71				Yes		
93 008-93	LAKEVILLE	LAKEVILLE	Residential	6/7/2021	\$ 823.50				Yes		
93 008-93	LAKEVILLE	LAKEVILLE	Residential	6/7/2021	\$ 806.68				Yes		
93 008-93	LAKEVILLE	LAKEVILLE	Residential	6/7/2021	\$ 852.91				Yes		
93 008-93	LAKEVILLE	LAKEVILLE	Residential	6/7/2021	\$ 823.50				Yes		
93 007-93	ROSEMOUNT	ROSEMOUNT	Residential	6/7/2021	\$ 831.90				Yes		
93 296-93	EAGAN	EAGAN	Commercial	6/7/2021	\$ 5,027.75	Yes	No		Yes		
95 160-95	ROCHESTER	ROCHESTER	Residential	6/7/2021	\$ 835.14				Yes		
95 160-95	ROCHESTER	ROCHESTER	Residential	6/7/2021	\$ 877.92				Yes		
95 160-95	CASCADE	CASCADE	Residential	6/7/2021	\$ 877.92				Yes		
95 160-95	ROCHESTER	ROCHESTER	Residential	6/7/2021	\$ 822.30				Yes		
95 160-95	ROCHESTER	ROCHESTER	Residential	6/7/2021	\$ 1,064.04				Yes		
95 160-95	ROCHESTER	ROCHESTER	Residential	6/7/2021	\$ 832.08				Yes		
95 160-95	ROCHESTER	ROCHESTER	Residential	6/7/2021	\$ 767.91				Yes		
95 160-95	ROCHESTER	ROCHESTER	Residential	6/7/2021	\$ 767.91				Yes		
95 160-95	ROCHESTER	ROCHESTER	Residential	6/7/2021	\$ 810.69				Yes		
95 160-95	ROCHESTER	ROCHESTER	Residential	6/7/2021	\$ 810.69				Yes		
95 119-95	RUSHFORD	RUSHFORD	Residential	6/7/2021	\$ 862.13				Yes		
95 132-95	ZUMBROTA	ZUMBROTA	Residential	6/7/2021	\$ 759.52				Yes		
89 291-89	WADENA	WADENA	Residential	6/11/2021	\$ 1,434.48				Yes		
93 008-93	LAKEVILLE	LAKEVILLE	Residential	6/14/2021	\$ 797.35				Yes		
93 008-93	LAKEVILLE	LAKEVILLE	Residential	6/14/2021	\$ 776.24				Yes		
93 008-93	LAKEVILLE	LAKEVILLE	Residential	6/14/2021	\$ 767.80				Yes		
93 008-93	LAKEVILLE	LAKEVILLE	Residential	6/14/2021	\$ 780.46				Yes		
93 008-93	LAKEVILLE	LAKEVILLE	Residential	6/14/2021	\$ 772.02				Yes		
93 008-93	LAKEVILLE	LAKEVILLE	Residential	6/14/2021	\$ 772.02				Yes		
93 008-93	LAKEVILLE	LAKEVILLE	Residential	6/14/2021	\$ 759.34				Yes		
93 008-93	LAKEVILLE	LAKEVILLE	Residential	6/14/2021	\$ 826.92				Yes		
93 007-93	ROSEMOUNT	ROSEMOUNT	Residential	6/14/2021	\$ 888.84				Yes		
93 007-93	ROSEMOUNT	ROSEMOUNT	Residential	6/14/2021	\$ 818.48				Yes		
93 007-93	ROSEMOUNT	ROSEMOUNT	Residential	6/14/2021	\$ 822.70				Yes		
93 008-93	LAKEVILLE	LAKEVILLE	Residential	6/14/2021	\$ 839.60				Yes		
93 008-93	LAKEVILLE	LAKEVILLE	Residential	6/14/2021	\$ 835.36				Yes		
93 008-93	LAKEVILLE	LAKEVILLE	Residential	6/14/2021	\$ 818.48				Yes		
93 008-93	LAKEVILLE	LAKEVILLE	Residential	6/14/2021	\$ 788.91				Yes		
93 008-93	LAKEVILLE	LAKEVILLE	Residential	6/14/2021	\$ 850.21				Yes		
93 008-93	LAKEVILLE	LAKEVILLE	Residential	6/14/2021	\$ 793.13				Yes		
93 008-93	LAKEVILLE	LAKEVILLE	Residential	6/14/2021	\$ 767.80				Yes		
93 007-93	ROSEMOUNT	ROSEMOUNT	Residential	6/14/2021	\$ 755.12				Yes		
93 007-93	ROSEMOUNT	ROSEMOUNT	Residential	6/14/2021	\$ 772.02				Yes		
93 007-93	ROSEMOUNT	ROSEMOUNT	Residential	6/14/2021	\$ 767.80				Yes		
93 007-93	ROSEMOUNT	ROSEMOUNT	Residential	6/14/2021	\$ 772.02				Yes		
93 007-93	ROSEMOUNT	ROSEMOUNT	Residential	6/14/2021	\$ 767.80				Yes		
93 007-93	ROSEMOUNT	ROSEMOUNT	Residential	6/14/2021	\$ 839.60				Yes		
93 316-93	LAKEVILLE	LAKEVILLE	Residential	6/14/2021	\$ 788.91				Yes		
95 167-95	ELGIN	ELGIN	Residential	6/14/2021	\$ 924.99				Yes		
95 145-95	BYRON	BYRON	Residential	6/14/2021	\$ 857.03				Yes		
95 163-95	HIGH FOREST	HIGH FOREST	Residential	6/14/2021	\$ 924.99				Yes		
95 390-95	MANTORVILLE	MANTORVILLE	Residential	6/14/2021	\$ 878.52				Yes		
95 145-95	BYRON	BYRON	Residential	6/14/2021	\$ 857.03				Yes		
96 233-96	HOYT LAKES	HOYT LAKES	Residential	6/15/2021	\$ 1,976.01				Yes		
96 227-96	GILBERT	GILBERT	Residential	6/16/2021	\$ 1,748.57				Yes		
89 273-89	ROSEAU	ROSEAU	Residential	6/16/2021	\$ 987.43				Yes		
96 224-96	EVELETH	EVELETH	Residential	6/17/2021	\$ 2,000.90				Yes		
96 224-96	EVELETH	EVELETH	Residential	6/17/2021	\$ 2,741.54				Yes		
96 224-96	EVELETH	EVELETH	Residential	6/17/2021	\$ 1,762.55				Yes		
96 237-96	MOUNTAIN IRON	MOUNTAIN IRON	Residential	6/17/2021	\$ 1,761.36				Yes		
89 275-89	WARROAD	WARROAD	Residential	6/17/2021	\$ 1,001.07				Yes		
96 237-96	MOUNTAIN IRON	MOUNTAIN IRON	Commercial	6/18/2021	\$ 1,837.28	Yes	No		Yes		
98 023-98	PINE CITY	PINE CITY	Residential	6/18/2021	\$ 998.04				Yes		
98 023-98	PINE CITY	PINE CITY	Residential	6/18/2021	\$ 963.02				Yes		

Op District	Tax District	City	Residential / Commercial	Const Complete Date	Total Contractor Charges	CEM?	CIAC Required?	CIAC Collected	Follow Tariff?	Adj Amount	Comment
98 023-98	PINE CITY	PINE CITY	Residential	6/18/2021	\$ 963.52				Yes		
98 023-98	PINE CITY	PINE CITY	Residential	6/18/2021	\$ 958.14				Yes		
98 023-98	PINE CITY	PINE CITY	Residential	6/18/2021	\$ 953.25				Yes		
98 023-98	PINE CITY	PINE CITY	Residential	6/18/2021	\$ 1,121.92				Yes		
93 010-93	FARMINGTON	FARMINGTON	Residential	6/21/2021	\$ 869.15				Yes		
93 010-93	FARMINGTON	FARMINGTON	Residential	6/21/2021	\$ 793.13				Yes		
93 010-93	FARMINGTON	FARMINGTON	Residential	6/21/2021	\$ 888.84				Yes		
93 297-93	EMPIRE	FARMINGTON	Residential	6/21/2021	\$ 859.28				Yes		
93 010-93	FARMINGTON	FARMINGTON	Residential	6/21/2021	\$ 873.39				Yes		
93 008-93	LAKEVILLE	LAKEVILLE	Residential	6/21/2021	\$ 852.26				Yes		
93 008-93	LAKEVILLE	LAKEVILLE	Residential	6/21/2021	\$ 810.03				Yes		
93 008-93	LAKEVILLE	LAKEVILLE	Residential	6/21/2021	\$ 852.26				Yes		
93 008-93	LAKEVILLE	LAKEVILLE	Residential	6/21/2021	\$ 814.25				Yes		
93 008-93	LAKEVILLE	LAKEVILLE	Residential	6/21/2021	\$ 859.28				Yes		
93 008-93	LAKEVILLE	LAKEVILLE	Residential	6/21/2021	\$ 850.82				Yes		
93 008-93	LAKEVILLE	LAKEVILLE	Residential	6/21/2021	\$ 905.73				Yes		
93 296-93	EAGAN	LAKEVILLE	Residential	6/21/2021	\$ 877.61				Yes		
93 008-93	LAKEVILLE	LAKEVILLE	Residential	6/21/2021	\$ 848.04				Yes		
93 316-93	LAKEVILLE	LAKEVILLE	Residential	6/21/2021	\$ 848.04				Yes		
93 316-93	LAKEVILLE	LAKEVILLE	Residential	6/21/2021	\$ 810.03				Yes		
93 316-93	LAKEVILLE	LAKEVILLE	Residential	6/21/2021	\$ 780.46				Yes		
93 316-93	LAKEVILLE	LAKEVILLE	Residential	6/21/2021	\$ 780.46				Yes		
93 010-93	FARMINGTON	FARMINGTON	Residential	6/21/2021	\$ 776.24				Yes		
96 222-96	CHISHOLM	CHISHOLM	Commercial	6/21/2021	\$ 1,847.94	Yes	No		Yes		
89 275-89	WARROAD	WARROAD	Residential	6/21/2021	\$ 975.54				Yes		
97 244-97	DETROIT LAKES	DETROIT LAKES	Residential	6/21/2021	\$ 1,272.42				Yes		
97 246-97	DETROIT LAKES	DETROIT LAKES	Residential	6/21/2021	\$ 1,050.43				Yes		
97 249-97	BEMIDJI	BEMIDJI	Residential	6/21/2021	\$ 900.22				Yes		
95 160-95	ROCHESTER	ROCHESTER	Commercial	6/21/2021	\$ 1,033.71	Yes	No		Yes		
97 249-97	BEMIDJI	BEMIDJI	Residential	6/21/2021	\$ 900.22				Yes		
95 126-95	KENYON	KENYON	Residential	6/22/2021	\$ 814.04				Yes		
95 126-95	KENYON	KENYON	Residential	6/22/2021	\$ 814.04				Yes		
95 129-95	PINE ISLAND	PINE ISLAND	Residential	6/22/2021	\$ 835.54				Yes		
95 390-95	MANTORVILLE	MANTORVILLE	Residential	6/22/2021	\$ 857.03				Yes		
95 102-95	KASSON	KASSON	Residential	6/22/2021	\$ 857.03				Yes		
93 316-93	LAKEVILLE	LAKEVILLE	Residential	6/22/2021	\$ 839.60				Yes		
93 316-93	LAKEVILLE	LAKEVILLE	Residential	6/22/2021	\$ 818.48				Yes		
96 181-96	CLOQUET	CLOQUET	Residential	6/23/2021	\$ 1,921.56				Yes		
97 246-97	DETROIT LAKES	DETROIT LAKES	Residential	6/23/2021	\$ 1,187.19				Yes		
96 238-96	PROCTOR	PROCTOR	Residential	6/24/2021	\$ 1,796.52				Yes		
93 007-93	ROSEMOUNT	ROSEMOUNT	Residential	6/25/2021	\$ 839.60				Yes		
93 007-93	ROSEMOUNT	ROSEMOUNT	Residential	6/25/2021	\$ 805.81				Yes		
93 007-93	ROSEMOUNT	ROSEMOUNT	Residential	6/25/2021	\$ 843.82				Yes		
93 008-93	LAKEVILLE	LAKEVILLE	Residential	6/25/2021	\$ 772.02				Yes		
93 008-93	LAKEVILLE	LAKEVILLE	Residential	6/25/2021	\$ 833.93				Yes		
93 008-93	LAKEVILLE	LAKEVILLE	Residential	6/25/2021	\$ 835.36				Yes		
93 008-93	LAKEVILLE	LAKEVILLE	Residential	6/25/2021	\$ 814.25				Yes		
93 008-93	LAKEVILLE	LAKEVILLE	Residential	6/25/2021	\$ 814.25				Yes		
93 008-93	LAKEVILLE	LAKEVILLE	Residential	6/25/2021	\$ 864.93				Yes		
93 008-93	LAKEVILLE	LAKEVILLE	Residential	6/25/2021	\$ 826.92				Yes		
93 031-93	NEW MARKET	NEW MARKET	Residential	6/25/2021	\$ 997.94				Yes		
93 031-93	NEW MARKET	NEW MARKET	Residential	6/25/2021	\$ 989.50				Yes		
93 010-93	FARMINGTON	FARMINGTON	Residential	6/25/2021	\$ 881.83				Yes		
93 316-93	LAKEVILLE	LAKEVILLE	Residential	6/25/2021	\$ 886.05				Yes		
93 007-93	ROSEMOUNT	ROSEMOUNT	Residential	6/25/2021	\$ 894.50				Yes		
93 008-93	LAKEVILLE	LAKEVILLE	Residential	6/25/2021	\$ 831.14				Yes		
93 007-93	ROSEMOUNT	ROSEMOUNT	Residential	6/25/2021	\$ 835.36				Yes		
93 007-93	ROSEMOUNT	ROSEMOUNT	Residential	6/25/2021	\$ 835.36				Yes		
93 007-93	ROSEMOUNT	ROSEMOUNT	Residential	6/25/2021	\$ 835.36				Yes		
93 007-93	ROSEMOUNT	ROSEMOUNT	Residential	6/25/2021	\$ 831.14				Yes		
93 007-93	ROSEMOUNT	ROSEMOUNT	Residential	6/25/2021	\$ 831.14				Yes		
93 316-93	LAKEVILLE	LAKEVILLE	Residential	6/28/2021	\$ 818.48				Yes		

Op District	Tax District	City	Residential / Commercial	Const Complete Date	Total Contractor Charges	CEM?	CIAC Required?	CIAC Collected	Follow Tariff?	Adj Amount	Comment
93 316-93	LAKEVILLE	Residential	6/28/2021	\$ 814.25					Yes		
93 316-93	LAKEVILLE	Residential	6/28/2021	\$ 873.39					Yes		
93 008-93	LAKEVILLE	Residential	6/28/2021	\$ 835.36					Yes		
96 203-96	GRAND RAPIDS	Commercial	6/28/2021	\$ 1,233.05	Yes	No			Yes		
96 203-96	GRAND RAPIDS	Commercial	6/28/2021	\$ 1,551.41	Yes	No			Yes		
96 203-96	GRAND RAPIDS	Commercial	6/28/2021	\$ 1,980.27	Yes	No			Yes		
95 160-95	ROCHESTER	Residential	6/28/2021	\$ 742.12					Yes		
95 160-95	ROCHESTER	Residential	6/28/2021	\$ 790.43					Yes		
95 153-95	ROCHESTER	Residential	6/28/2021	\$ 806.87					Yes		
95 145-95	BYRON	Residential	6/28/2021	\$ 899.06					Yes		
95 145-95	BYRON	Residential	6/28/2021	\$ 869.54					Yes		
95 378-95	ELGIN	Residential	6/29/2021	\$ 835.54					Yes		
95 160-95	ROCHESTER	Residential	6/29/2021	\$ 857.03					Yes		
95 153-95	ROCHESTER	Residential	6/29/2021	\$ 857.03					Yes		
95 145-95	BYRON	Residential	6/29/2021	\$ 924.99					Yes		
95 145-95	BYRON	Residential	6/29/2021	\$ 814.04					Yes		
95 160-95	ROCHESTER	Residential	6/29/2021	\$ 878.52					Yes		
95 160-95	ROCHESTER	Residential	6/29/2021	\$ 903.50					Yes		
95 102-95	KASSON	Residential	6/29/2021	\$ 749.57					Yes		
95 390-95	MANTORVILLE	Residential	6/29/2021	\$ 903.50					Yes		
93 011-93	CANNON FALLS	Commercial	6/29/2021	\$ 2,361.22	Yes	No			Yes		
89 261-89	WADENA	Residential	6/30/2021	\$ 3,910.28					Yes		
96 203-96	GRAND RAPIDS	Residential	7/2/2021	\$ 2,178.34					Yes		
96 214-96	INTERNATIONAL FALLS	Residential	7/2/2021	\$ 2,369.12					Yes		
93 008-93	LAKEVILLE	Residential	7/6/2021	\$ 860.71					Yes		
93 008-93	LAKEVILLE	Residential	7/6/2021	\$ 826.92					Yes		
93 008-93	LAKEVILLE	Residential	7/6/2021	\$ 835.36					Yes		
93 008-93	LAKEVILLE	Residential	7/6/2021	\$ 818.48					Yes		
93 010-93	FARMINGTON	Residential	7/6/2021	\$ 818.48					Yes		
93 010-93	FARMINGTON	Residential	7/6/2021	\$ 882.02					Yes		
93 008-93	LAKEVILLE	Residential	7/6/2021	\$ 818.48					Yes		
93 010-93	FARMINGTON	Residential	7/6/2021	\$ 814.25					Yes		
93 010-93	FARMINGTON	Residential	7/6/2021	\$ 800.14					Yes		
93 007-93	ROSEMOUNT	Residential	7/6/2021	\$ 872.01					Yes		
93 007-93	ROSEMOUNT	Residential	7/6/2021	\$ 940.95					Yes		
93 007-93	ROSEMOUNT	Residential	7/6/2021	\$ 818.48					Yes		
93 007-93	ROSEMOUNT	Residential	7/6/2021	\$ 826.92					Yes		
93 007-93	ROSEMOUNT	Residential	7/6/2021	\$ 822.70					Yes		
93 007-93	ROSEMOUNT	Residential	7/6/2021	\$ 808.59					Yes		
93 008-93	LAKEVILLE	Residential	7/6/2021	\$ 818.48					Yes		
93 008-93	LAKEVILLE	Residential	7/6/2021	\$ 814.25					Yes		
93 008-93	LAKEVILLE	Residential	7/6/2021	\$ 814.25					Yes		
93 008-93	LAKEVILLE	Residential	7/6/2021	\$ 831.14					Yes		
93 008-93	LAKEVILLE	Residential	7/6/2021	\$ 894.50					Yes		
93 008-93	LAKEVILLE	Residential	7/6/2021	\$ 839.60					Yes		
95 163-95	STEWARTVILLE	Residential	7/6/2021	\$ 783.58					Yes		
95 163-95	HIGH FOREST	Residential	7/6/2021	\$ 682.71					Yes		
95 099-95	DODGE CENTER	Residential	7/6/2021	\$ 813.66					Yes		
95 099-95	DODGE CENTER	Residential	7/6/2021	\$ 805.07					Yes		
95 154-95	HIGH FOREST	Residential	7/6/2021	\$ 858.88					Yes		
95 163-95	STEWARTVILLE	Residential	7/6/2021	\$ 869.54					Yes		
95 146-95	ROCHESTER	Residential	7/6/2021	\$ 1,851.82					Yes		
95 173-95	ST CHARLES	Commercial	7/6/2021	\$ 1,352.74	Yes	No			Yes		
95 147-95	CHATFIELD	Residential	7/6/2021	\$ 938.78					Yes		
95 118-95	PRESTON	Residential	7/6/2021	\$ 1,360.16					Yes		
95 102-95	KASSON	Residential	7/6/2021	\$ 888.45					Yes		
98 004-98	NORTH BRANCH	Residential	7/6/2021	\$ 1,339.37					Yes		
98 004-98	NORTH BRANCH	Residential	7/6/2021	\$ 1,339.37					Yes		
93 008-93	LAKEVILLE	Residential	7/7/2021	\$ 805.81					Yes		
98 005-98	RUSH CITY	Residential	7/7/2021	\$ 1,023.66					Yes		
98 004-98	NORTH BRANCH	Residential	7/7/2021	\$ 1,291.95					Yes		
98 004-98	NORTH BRANCH	Residential	7/7/2021	\$ 1,391.29					Yes		

Op District	Tax District	City	Residential / Commercial	Const Complete Date	Total Contractor Charges	CEM?	CIAC Required?	CIAC Collected	Follow Tariff?	Adj Amount	Comment
98 004-98	NORTH BRANCH		Residential	7/7/2021	\$ 1,514.52				Yes		
98 004-98	NORTH BRANCH		Residential	7/7/2021	\$ 1,327.52				Yes		
96 207-96	LA PRAIRIE		Residential	7/8/2021	\$ 997.30				Yes		
96 231-96	HERMANTOWN		Residential	7/8/2021	\$ 1,678.14				Yes		
96 231-96	HERMANTOWN		Residential	7/8/2021	\$ 2,014.39				Yes		
98 015-98	MORA		Residential	7/12/2021	\$ 1,039.84				Yes		
98 004-98	NORTH BRANCH		Residential	7/12/2021	\$ 1,092.91				Yes		
93 316-93	LAKEVILLE		Residential	7/12/2021	\$ 890.28				Yes		
93 316-93	LAKEVILLE		Residential	7/12/2021	\$ 818.48				Yes		
93 316-93	LAKEVILLE		Residential	7/12/2021	\$ 805.81				Yes		
93 316-93	LAKEVILLE		Residential	7/12/2021	\$ 873.39				Yes		
93 008-93	LAKEVILLE		Residential	7/12/2021	\$ 843.82				Yes		
93 008-93	LAKEVILLE		Residential	7/12/2021	\$ 877.61				Yes		
93 008-93	LAKEVILLE		Residential	7/12/2021	\$ 784.69				Yes		
93 008-93	LAKEVILLE		Residential	7/12/2021	\$ 826.92				Yes		
93 008-93	LAKEVILLE		Residential	7/12/2021	\$ 839.60				Yes		
93 010-93	FARMINGTON		Residential	7/12/2021	\$ 822.70				Yes		
93 010-93	FARMINGTON		Residential	7/12/2021	\$ 810.03				Yes		
93 010-93	FARMINGTON		Residential	7/12/2021	\$ 864.93				Yes		
93 008-93	LAKEVILLE		Residential	7/12/2021	\$ 784.69				Yes		
93 008-93	LAKEVILLE		Residential	7/12/2021	\$ 784.69				Yes		
93 294-93	EAGAN		Commercial	7/12/2021	\$ 6,072.58	Yes	No		Yes		
93 008-93	LAKEVILLE		Residential	7/12/2021	\$ 822.70				Yes		
93 010-93	FARMINGTON		Residential	7/12/2021	\$ 793.13				Yes		
93 010-93	FARMINGTON		Residential	7/12/2021	\$ 801.59				Yes		
93 010-93	FARMINGTON		Residential	7/12/2021	\$ 801.59				Yes		
93 008-93	LAKEVILLE		Residential	7/12/2021	\$ 805.81				Yes		
93 008-93	LAKEVILLE		Residential	7/12/2021	\$ 852.26				Yes		
93 008-93	LAKEVILLE		Residential	7/12/2021	\$ 831.14				Yes		
95 163-95	HIGH FOREST		Residential	7/12/2021	\$ 1,338.98				Yes		
95 167-95	ELGIN		Residential	7/12/2021	\$ 792.81				Yes		
95 131-95	WANAMINGO		Residential	7/12/2021	\$ 884.31				Yes		
95 160-95	CASCADE		Residential	7/12/2021	\$ 909.42				Yes		
95 160-95	CASCADE		Residential	7/12/2021	\$ 865.44				Yes		
95 160-95	CASCADE		Residential	7/12/2021	\$ 856.64				Yes		
95 160-95	ROCHESTER		Residential	7/12/2021	\$ 865.44				Yes		
95 160-95	ROCHESTER		Residential	7/12/2021	\$ 839.04				Yes		
95 160-95	ROCHESTER		Residential	7/12/2021	\$ 856.64				Yes		
96 202-96	DEER RIVER		Residential	7/12/2021	\$ 1,744.18				Yes		
95 102-95	MANTORVILLE		Residential	7/13/2021	\$ 925.41				Yes		
95 145-95	BYRON		Residential	7/13/2021	\$ 860.94				Yes		
95 145-95	BYRON		Residential	7/13/2021	\$ 839.45				Yes		
95 145-95	BYRON		Residential	7/13/2021	\$ 848.05				Yes		
95 160-95	ROCHESTER		Commercial	12/28/2021	\$ 3,338.24	Yes	Yes	ON MAIN			WINTER CHARGES IN CEM
95 160-95	ROCHESTER		Residential	7/13/2021	\$ 882.44				Yes		
95 160-95	ROCHESTER		Residential	7/13/2021	\$ 817.97				Yes		
96 215-96	SILVER BAY		Residential	7/15/2021	\$ 1,352.57				Yes		
93 008-93	LAKEVILLE		Residential	7/19/2021	\$ 801.59				Yes		
93 008-93	LAKEVILLE		Residential	7/19/2021	\$ 848.04				Yes		
93 008-93	LAKEVILLE		Residential	7/19/2021	\$ 848.04				Yes		
93 008-93	LAKEVILLE		Residential	7/19/2021	\$ 864.93				Yes		
93 008-93	LAKEVILLE		Residential	7/19/2021	\$ 801.59				Yes		
93 007-93	ROSEMOUNT		Residential	7/19/2021	\$ 894.50				Yes		
93 007-93	ROSEMOUNT		Residential	7/19/2021	\$ 843.82				Yes		
93 008-93	LAKEVILLE		Residential	7/19/2021	\$ 886.05				Yes		
93 008-93	LAKEVILLE		Residential	7/19/2021	\$ 831.14				Yes		
93 007-93	ROSEMOUNT		Residential	7/19/2021	\$ 831.14				Yes		
93 007-93	ROSEMOUNT		Residential	7/19/2021	\$ 856.49				Yes		
93 010-93	FARMINGTON		Residential	7/19/2021	\$ 1,602.03				Yes		
93 010-93	FARMINGTON		Residential	7/19/2021	\$ 780.46				Yes		
93 010-93	FARMINGTON		Residential	7/19/2021	\$ 784.69				Yes		
93 007-93	ROSEMOUNT		Residential	7/19/2021	\$ 746.62				Yes		

Op District	Tax District	City	Residential / Commercial	Const Complete Date	Total Contractor Charges	CEM?	CIAC Required?	CIAC Collected	Follow Tariff?	Adj Amount	Comment
93	007-93	ROSEMOUNT	Residential	7/19/2021	\$ 746.62				Yes		
93	007-93	ROSEMOUNT	Residential	7/19/2021	\$ 746.62				Yes		
93	007-93	ROSEMOUNT	Residential	7/19/2021	\$ 746.62				Yes		
93	007-93	ROSEMOUNT	Residential	7/19/2021	\$ 746.62				Yes		
96	181-96	CLOQUET	Commercial	7/19/2021	\$ 5,721.19	Yes	No		Yes		
95	160-95	ROCHESTER	Residential	7/19/2021	\$ 950.40				Yes		
95	160-95	ROCHESTER	Commercial	7/19/2021	\$ 1,316.43	Yes	No		Yes		
95	160-95	MARION	Residential	7/19/2021	\$ 821.45				Yes		
95	160-95	MARION	Residential	7/19/2021	\$ 830.05				Yes		
95	160-95	MARION	Residential	7/19/2021	\$ 791.37				Yes		
95	160-95	MARION	Residential	7/19/2021	\$ 834.34				Yes		
95	153-95	HAVERTHILL	Residential	7/19/2021	\$ 787.07				Yes		
95	153-95	HAVERTHILL	Residential	7/19/2021	\$ 842.94				Yes		
95	160-95	HAVERTHILL	Residential	7/19/2021	\$ 890.23				Yes		
95	100-95	HAYFIELD	Residential	7/19/2021	\$ 912.52				Yes		
95	100-95	HAYFIELD	Residential	7/19/2021	\$ 912.52				Yes		
95	146-95	CASCADE	Residential	7/19/2021	\$ 1,383.59				Yes		
89	176-89	AITKIN	Residential	7/20/2021	\$ 1,016.11				Yes		
89	284-89	MENAHGA	Residential	7/22/2021	\$ 969.56				Yes		
89	284-89	MENAHGA	Residential	7/22/2021	\$ 972.14				Yes		
89	284-89	MENAHGA	Residential	7/22/2021	\$ 960.19				Yes		
98	004-98	NORTH BRANCH	Residential	7/22/2021	\$ 1,291.95				Yes		
98	004-98	NORTH BRANCH	Residential	7/22/2021	\$ 1,391.29				Yes		
98	004-98	NORTH BRANCH	Residential	7/22/2021	\$ 1,403.14				Yes		
93	008-93	LAKEVILLE	Residential	7/23/2021	\$ 810.03				Yes		
93	008-93	LAKEVILLE	Residential	7/23/2021	\$ 835.36				Yes		
93	008-93	LAKEVILLE	Residential	7/23/2021	\$ 864.93				Yes		
93	008-93	LAKEVILLE	Residential	7/23/2021	\$ 856.49				Yes		
93	008-93	LAKEVILLE	Residential	7/23/2021	\$ 826.92				Yes		
93	008-93	LAKEVILLE	Residential	7/23/2021	\$ 852.26				Yes		
93	007-93	ROSEMOUNT	Residential	7/23/2021	\$ 724.38				Yes		
93	007-93	ROSEMOUNT	Residential	7/23/2021	\$ 843.82				Yes		
93	007-93	ROSEMOUNT	Residential	7/23/2021	\$ 843.82				Yes		
93	010-93	FARMINGTON	Residential	7/23/2021	\$ 860.71				Yes		
93	010-93	FARMINGTON	Residential	7/23/2021	\$ 822.70				Yes		
93	010-93	FARMINGTON	Residential	7/23/2021	\$ 788.91				Yes		
93	008-93	LAKEVILLE	Residential	7/23/2021	\$ 864.93				Yes		
93	008-93	LAKEVILLE	Residential	7/23/2021	\$ 864.93				Yes		
93	295-93	EAGAN	Commercial	7/26/2021	\$ 852.47	Yes	No		Yes		
93	296-93	EAGAN	Residential	7/26/2021	\$ 902.94				Yes		
93	007-93	ROSEMOUNT	Residential	7/26/2021	\$ 871.94				Yes		
89	252-89	PARK RAPIDS	Commercial	7/26/2021	\$ 7,087.76	Yes	No		Yes		
89	285-89	MENAHGA	Residential	7/26/2021	\$ 985.74				Yes		
95	156-95	MARION	Commercial	7/26/2021	\$ 2,978.58	Yes	No		Yes		
95	160-95	ROCHESTER	Residential	7/26/2021	\$ 737.44				Yes		
95	160-95	ROCHESTER	Residential	7/26/2021	\$ 780.04				Yes		
95	160-95	ROCHESTER	Residential	7/26/2021	\$ 746.23				Yes		
95	160-95	ROCHESTER	Residential	7/26/2021	\$ 780.42				Yes		
95	160-95	ROCHESTER	Commercial	7/26/2021	\$ 2,584.47	Yes	No		Yes		
95	161-95	ROCHESTER	Residential	7/26/2021	\$ 1,115.42				Yes		
95	133-95	CALEDONIA	Residential	7/26/2021	\$ 1,005.69				Yes		
95	160-95	ROCHESTER	Residential	7/26/2021	\$ 830.86				Yes		
95	160-95	ROCHESTER	Residential	7/26/2021	\$ 822.26				Yes		
95	126-95	KENYON	Residential	7/26/2021	\$ 895.33				Yes		
95	160-95	ROCHESTER	Residential	7/26/2021	\$ 744.90				Yes		
95	160-95	ROCHESTER	Residential	7/26/2021	\$ 912.52				Yes		
95	160-95	ROCHESTER	Residential	7/26/2021	\$ 869.54				Yes		
95	132-95	ZUMBROTA	Residential	7/26/2021	\$ 813.66				Yes		
94	077-94	WELCOME	Residential	7/27/2021	\$ 1,141.50				Yes		
96	222-96	CHISHOLM	Residential	7/29/2021	\$ 1,369.20				Yes		
98	023-98	PINE CITY	Commercial	7/30/2021	\$ 2,631.68	Yes	No		Yes		
98	023-98	PINE CITY	Commercial	7/30/2021	\$ 2,658.91	Yes	No		Yes		

Op District	Tax District	City	Residential / Commercial	Const Complete Date	Total Contractor Charges	CEM?	CIAC Required?	CIAC Collected	Follow Tariff?	Adj Amount	Comment
98 023-98	PINE CITY	PINE CITY	Commercial	7/30/2021	\$ 6,158.39	Yes	No		Yes		
98 023-98	PINE CITY	PINE CITY	Commercial	7/30/2021	\$ 2,615.29	Yes	No		Yes		
89 178-89	AITKIN	AITKIN	Commercial	8/2/2021	\$ 3,137.53	Yes	No		Yes		
89 192-89	DEERWOOD	DEERWOOD	Residential	8/2/2021	\$ 1,903.69				Yes		
99 040-99	WINDOM	WINDOM	Commercial	8/2/2021	\$ 2,052.63	Yes	No		Yes		
93 008-93	LAKEVILLE	LAKEVILLE	Residential	8/2/2021	\$ 835.36				Yes		
93 008-93	LAKEVILLE	LAKEVILLE	Residential	8/2/2021	\$ 835.36				Yes		
93 008-93	LAKEVILLE	LAKEVILLE	Residential	8/2/2021	\$ 869.15				Yes		
93 008-93	LAKEVILLE	LAKEVILLE	Residential	8/2/2021	\$ 839.60				Yes		
93 008-93	LAKEVILLE	LAKEVILLE	Residential	8/2/2021	\$ 664.31				Yes		
93 008-93	LAKEVILLE	LAKEVILLE	Residential	8/2/2021	\$ 822.70				Yes		
98 004-98	NORTH BRANCH	NORTH BRANCH	Residential	8/2/2021	\$ 1,119.64				Yes		
98 004-98	NORTH BRANCH	NORTH BRANCH	Residential	8/2/2021	\$ 1,423.98				Yes		
98 004-98	NORTH BRANCH	NORTH BRANCH	Residential	8/2/2021	\$ 1,151.33				Yes		
98 004-98	NORTH BRANCH	NORTH BRANCH	Residential	8/2/2021	\$ 1,447.69				Yes		
98 004-98	NORTH BRANCH	NORTH BRANCH	Residential	8/2/2021	\$ 1,376.76				Yes		
98 004-98	NORTH BRANCH	NORTH BRANCH	Residential	8/2/2021	\$ 1,213.61				Yes		
98 004-98	NORTH BRANCH	NORTH BRANCH	Residential	8/2/2021	\$ 1,178.82				Yes		
98 004-98	NORTH BRANCH	NORTH BRANCH	Residential	8/2/2021	\$ 1,155.11				Yes		
98 004-98	NORTH BRANCH	NORTH BRANCH	Residential	8/2/2021	\$ 1,214.38				Yes		
98 004-98	NORTH BRANCH	NORTH BRANCH	Residential	8/2/2021	\$ 1,882.57				Yes		
98 004-98	NORTH BRANCH	NORTH BRANCH	Residential	8/2/2021	\$ 1,214.38				Yes		
94 422-94	ALBERT LEA	ALBERT LEA	Commercial	8/2/2021	\$ 2,170.29	Yes	No		Yes		
94 422-94	ALBERT LEA	ALBERT LEA	Residential	8/2/2021	\$ 1,020.65				Yes		
93 008-93	LAKEVILLE	LAKEVILLE	Commercial	8/3/2021	\$ 19,019.45	Yes	No		Yes		
99 079-99	WORTHINGTON	WORTHINGTON	Residential	8/3/2021	\$ 883.71				Yes		
99 079-99	WORTHINGTON	WORTHINGTON	Residential	8/3/2021	\$ 912.95				Yes		
96 218-96	BIWABIK	BIWABIK	Residential	8/3/2021	\$ 886.99				Yes		
95 160-95	ROCHESTER	ROCHESTER	Residential	8/3/2021	\$ 824.02				Yes		
95 160-95	ROCHESTER	ROCHESTER	Residential	8/3/2021	\$ 801.34				Yes		
95 160-95	ROCHESTER	ROCHESTER	Residential	8/3/2021	\$ 746.76				Yes		
95 160-95	ORONOCO	ORONOCO	Residential	8/3/2021	\$ 1,341.66				Yes		
95 160-95	ROCHESTER	ROCHESTER	Residential	8/3/2021	\$ 805.07				Yes		
95 160-95	ROCHESTER	ROCHESTER	Residential	8/3/2021	\$ 908.23				Yes		
95 160-95	ROCHESTER	ROCHESTER	Residential	8/3/2021	\$ 860.94				Yes		
95 160-95	ROCHESTER	ROCHESTER	Residential	8/3/2021	\$ 830.86				Yes		
95 160-95	ROCHESTER	ROCHESTER	Residential	8/3/2021	\$ 1,039.23				Yes		
95 160-95	ROCHESTER	ROCHESTER	Residential	8/3/2021	\$ 1,039.23				Yes		
89 291-89	WADENA	WADENA	Residential	8/4/2021	\$ 956.97				Yes		
97 243-97	DETROIT LAKES	DETROIT LAKES	Residential	8/5/2021	\$ 931.22				Yes		
97 243-97	DETROIT LAKES	DETROIT LAKES	Residential	8/5/2021	\$ 951.11				Yes		
96 480-96	ESKO	ESKO	Residential	8/6/2021	\$ 1,038.84				Yes		
93 293-93	FARMINGTON	FARMINGTON	Commercial	8/9/2021	\$ 2,378.16	Yes	Yes	\$ 121.89	Yes		
93 010-93	FARMINGTON	FARMINGTON	Residential	8/9/2021	\$ 815.51				Yes		
93 010-93	FARMINGTON	FARMINGTON	Residential	8/9/2021	\$ 832.52				Yes		
93 010-93	FARMINGTON	FARMINGTON	Residential	8/9/2021	\$ 807.01				Yes		
93 010-93	FARMINGTON	FARMINGTON	Residential	8/9/2021	\$ 789.99				Yes		
93 316-93	PRIOR LAKE	PRIOR LAKE	Residential	8/9/2021	\$ 870.80				Yes		
93 316-93	LAKEVILLE	LAKEVILLE	Residential	8/9/2021	\$ 832.52				Yes		
93 007-93	ROSEMOUNT	ROSEMOUNT	Residential	8/9/2021	\$ 839.56				Yes		
93 316-93	LAKEVILLE	LAKEVILLE	Residential	8/9/2021	\$ 849.54				Yes		
93 316-93	LAKEVILLE	LAKEVILLE	Residential	8/9/2021	\$ 836.77				Yes		
93 010-93	FARMINGTON	FARMINGTON	Residential	8/9/2021	\$ 815.51				Yes		
93 008-93	LAKEVILLE	LAKEVILLE	Residential	8/9/2021	\$ 892.08				Yes		
93 008-93	LAKEVILLE	LAKEVILLE	Residential	8/9/2021	\$ 892.08				Yes		
93 008-93	LAKEVILLE	LAKEVILLE	Residential	8/9/2021	\$ 815.51				Yes		
93 008-93	LAKEVILLE	LAKEVILLE	Residential	8/9/2021	\$ 802.76				Yes		
93 008-93	LAKEVILLE	LAKEVILLE	Residential	8/9/2021	\$ 836.77				Yes		
93 008-93	LAKEVILLE	LAKEVILLE	Residential	8/9/2021	\$ 892.08				Yes		
93 008-93	LAKEVILLE	LAKEVILLE	Residential	8/9/2021	\$ 845.29				Yes		
93 008-93	LAKEVILLE	LAKEVILLE	Residential	8/9/2021	\$ 828.27				Yes		
93 008-93	LAKEVILLE	LAKEVILLE	Residential	8/9/2021	\$ 875.07				Yes		

Op District	Tax District	City	Residential / Commercial	Const Complete Date	Total Contractor Charges	CEM?	CIAC Required?	CIAC Collected	Follow Tariff?	Adj Amount	Comment
95	153-95	ROCHESTER	Residential	8/9/2021	\$ 897.04				Yes		
95	160-95	ROCHESTER	Residential	8/9/2021	\$ 732.57				Yes		
95	160-95	ROCHESTER	Residential	8/9/2021	\$ 871.07				Yes		
95	160-95	ROCHESTER	Residential	8/9/2021	\$ 862.41				Yes		
97	243-97	DETROIT LAKES	Residential	8/9/2021	\$ 1,001.00				Yes		
95	131-95	WANAMINGO	Residential	8/9/2021	\$ 858.53				Yes		
95	131-95	WANAMINGO	Residential	8/9/2021	\$ 883.81				Yes		
95	135-95	LA CRESCENT	Residential	8/9/2021	\$ 2,288.42				Yes		
95	135-95	LA CRESCENT	Residential	8/9/2021	\$ 2,230.77				Yes		
95	135-95	LA CRESCENT	Residential	8/9/2021	\$ 2,240.64				Yes		
94	067-94	FAIRMONT	Residential	8/9/2021	\$ 1,564.12				Yes		
95	160-95	ROCHESTER	Residential	8/9/2021	\$ 1,485.40				Yes		
95	160-95	ROCHESTER	Residential	8/9/2021	\$ 844.49				Yes		
95	160-95	ROCHESTER	Residential	8/9/2021	\$ 832.12				Yes		
95	160-95	ROCHESTER	Residential	8/9/2021	\$ 892.72				Yes		
95	160-95	ROCHESTER	Residential	8/9/2021	\$ 1,852.23				Yes		
95	153-95	ROCHESTER	Residential	8/9/2021	\$ 875.40				Yes		
95	106-95	WEST CONCORD	Commercial	8/10/2021	\$ 7,954.42	Yes	No		Yes		
95	160-95	ROCHESTER	Residential	8/10/2021	\$ 861.43				Yes		
95	153-95	ROCHESTER	Residential	8/10/2021	\$ 888.38				Yes		
95	160-95	ROCHESTER	Residential	8/11/2021	\$ 835.46				Yes		
97	243-97	DETROIT LAKES	Residential	8/11/2021	\$ 1,836.74				Yes		
95	134-95	HOUSTON	Residential	8/12/2021	\$ 936.65				Yes		
93	296-93	EAGAN	Residential	8/12/2021	\$ 832.52				Yes		
93	296-93	EAGAN	Residential	8/12/2021	\$ 896.33				Yes		
95	160-95	ROCHESTER	Residential	8/12/2021	\$ 887.40				Yes		
93	010-93	FARMINGTON	Residential	8/13/2021	\$ 882.98				Yes		
93	010-93	FARMINGTON	Residential	8/13/2021	\$ 672.54				Yes		
93	316-93	LAKEVILLE	Residential	8/16/2021	\$ 815.51				Yes		
93	010-93	FARMINGTON	Residential	8/16/2021	\$ 845.29				Yes		
93	008-93	LAKEVILLE	Residential	8/16/2021	\$ 832.52				Yes		
93	008-93	LAKEVILLE	Residential	8/16/2021	\$ 849.54				Yes		
93	008-93	LAKEVILLE	Residential	8/16/2021	\$ 849.54				Yes		
97	259-97	ADA	Commercial	8/16/2021	\$ 1,873.86	Yes	No		Yes		
97	243-97	DETROIT LAKES	Residential	8/16/2021	\$ 2,250.28				Yes		
97	243-97	DETROIT LAKES	Residential	8/16/2021	\$ 1,103.13				Yes		
96	231-96	HERMANTOWN	Commercial	8/16/2021	\$ 3,856.76	Yes	No		Yes		
95	160-95	ROCHESTER	Residential	8/17/2021	\$ 874.41				Yes		
95	160-95	ROCHESTER	Commercial	8/17/2021	\$ 1,345.92	Yes	No		Yes		
96	203-96	GRAND RAPIDS	Commercial	8/18/2021	\$ 1,008.68	Yes	No		Yes		
89	268-89	THIEF RIVER FALLS	Residential	8/18/2021	\$ 1,728.85				Yes		
89	268-89	THIEF RIVER FALLS	Residential	8/18/2021	\$ 1,336.96				Yes		
95	173-95	ST CHARLES	Residential	8/19/2021	\$ 2,182.44				Yes		
96	203-96	GRAND RAPIDS	Commercial	8/19/2021	\$ 930.06	Yes	No		Yes		
96	203-96	GRAND RAPIDS	Commercial	8/19/2021	\$ 822.03	Yes	No		Yes		
89	268-89	THIEF RIVER FALLS	Commercial	8/19/2021	\$ 1,054.71	Yes	No		Yes		
96	187-96	MOOSE LAKE	Residential	8/19/2021	\$ 1,760.57				Yes		
96	187-96	MOOSE LAKE	Residential	8/19/2021	\$ 2,158.73				Yes		
93	008-93	LAKEVILLE	Commercial	8/23/2021	\$ 23,884.14	Yes	No		Yes		
93	008-93	LAKEVILLE	Residential	8/23/2021	\$ 849.54				Yes		
93	295-93	MINNEAPOLIS	Commercial	8/23/2021	\$ 846.96	Yes	No		Yes		
93	008-93	LAKEVILLE	Residential	8/23/2021	\$ 789.99				Yes		
93	007-93	ROSEMOUNT	Residential	8/23/2021	\$ 892.08				Yes		
93	007-93	ROSEMOUNT	Residential	8/23/2021	\$ 897.13				Yes		
93	007-93	ROSEMOUNT	Residential	8/23/2021	\$ 826.81				Yes		
93	007-93	ROSEMOUNT	Residential	8/23/2021	\$ 869.34				Yes		
93	007-93	ROSEMOUNT	Residential	8/23/2021	\$ 824.02				Yes		
93	008-93	LAKEVILLE	Commercial	8/23/2021	\$ 3,511.58	Yes	No		Yes		
93	008-93	LAKEVILLE	Residential	8/23/2021	\$ 887.82				Yes		
93	031-93	NEW MARKET	Residential	8/23/2021	\$ 892.08				Yes		
97	247-97	BEMIDJI	Commercial	8/23/2021	\$ 1,241.74	Yes	No		Yes		
95	160-95	ROCHESTER	Residential	8/23/2021	\$ 853.75				Yes		

Op District	Tax District	City	Residential / Commercial	Const Complete Date	Total Contractor Charges	CEM?	CIAC Required?	CIAC Collected	Follow Tariff?	Adj Amount	Comment
95 160-95	ROCHESTER	Residential	8/23/2021	\$ 948.25					Yes		
95 099-95	DODGE CENTER	Residential	8/23/2021	\$ 840.77					Yes		
95 132-95	ZUMBROTA	Residential	8/23/2021	\$ 875.40					Yes		
95 173-95	ST CHARLES	Residential	8/23/2021	\$ 902.03					Yes		
95 151-95	EYOTA	Residential	8/23/2021	\$ 776.51					Yes		
99 079-99	WORTHINGTON	Commercial	8/23/2021	\$ 10,588.65	Yes	No			Yes		
95 135-95	LA CRESCENT	Residential	8/23/2021	\$ 858.53					Yes		
95 135-95	LA CRESCENT	Residential	8/23/2021	\$ 858.53					Yes		
95 145-95	BYRON	Residential	8/23/2021	\$ 905.45					Yes		
95 155-95	BYRON	Residential	8/23/2021	\$ 694.06					Yes		
96 181-96	CLOQUET	Residential	8/23/2021	\$ 2,102.71					Yes		
96 181-96	CLOQUET	Residential	8/23/2021	\$ 2,081.68					Yes		
96 222-96	CHISHOLM	Residential	8/25/2021	\$ 1,313.19					Yes		
96 238-96	DULUTH	Residential	8/26/2021	\$ 1,973.80					Yes		
97 248-97	BEMIDJI	Commercial	8/27/2021	\$ 4,992.09	Yes	No			Yes		
93 008-93	LAKEVILLE	Residential	8/30/2021	\$ 848.07					Yes		
93 008-93	LAKEVILLE	Residential	8/30/2021	\$ 887.82					Yes		
93 008-93	LAKEVILLE	Residential	8/30/2021	\$ 764.47					Yes		
93 008-93	LAKEVILLE	Residential	8/30/2021	\$ 853.79					Yes		
93 008-93	LAKEVILLE	Residential	8/30/2021	\$ 836.77					Yes		
93 008-93	LAKEVILLE	Residential	8/30/2021	\$ 866.55					Yes		
93 008-93	LAKEVILLE	Residential	8/30/2021	\$ 802.76					Yes		
93 008-93	LAKEVILLE	Residential	8/30/2021	\$ 819.77					Yes		
93 008-93	LAKEVILLE	Residential	8/30/2021	\$ 849.54					Yes		
93 008-93	LAKEVILLE	Residential	8/30/2021	\$ 811.26					Yes		
93 008-93	LAKEVILLE	Residential	8/30/2021	\$ 853.79					Yes		
93 008-93	LAKEVILLE	Residential	8/30/2021	\$ 811.26					Yes		
93 008-93	LAKEVILLE	Residential	8/30/2021	\$ 841.04					Yes		
93 316-93	LAKEVILLE	Residential	8/30/2021	\$ 828.27					Yes		
93 316-93	LAKEVILLE	Residential	8/30/2021	\$ 841.04					Yes		
93 316-93	LAKEVILLE	Residential	8/30/2021	\$ 824.02					Yes		
93 010-93	LAKEVILLE	Residential	8/30/2021	\$ 968.82					Yes		
93 010-93	FARMINGTON	Residential	8/30/2021	\$ 811.26					Yes		
93 010-93	FARMINGTON	Residential	8/30/2021	\$ 903.37					Yes		
95 102-95	KASSON	Residential	8/30/2021	\$ 775.85					Yes		
95 102-95	KASSON	Residential	8/30/2021	\$ 862.41					Yes		
95 102-95	KASSON	Residential	8/30/2021	\$ 914.35					Yes		
95 102-95	KASSON	Residential	8/30/2021	\$ 801.82					Yes		
95 160-95	ROCHESTER	Residential	8/30/2021	\$ 1,463.22					Yes		
95 160-95	ROCHESTER	Residential	8/30/2021	\$ 1,284.53					Yes		
95 153-95	ROCHESTER	Residential	8/30/2021	\$ 797.49					Yes		
95 118-95	PRESTON	Residential	8/30/2021	\$ 989.39					Yes		
95 145-95	BYRON	Residential	8/30/2021	\$ 768.51					Yes		
95 145-95	BYRON	Residential	8/30/2021	\$ 884.94					Yes		
95 145-95	BYRON	Residential	8/30/2021	\$ 1,038.20					Yes		
95 145-95	BYRON	Residential	8/30/2021	\$ 1,042.74					Yes		
95 145-95	BYRON	Residential	8/30/2021	\$ 1,107.01					Yes		
95 151-95	EYOTA	Residential	8/30/2021	\$ 776.67					Yes		
95 151-95	EYOTA	Residential	8/30/2021	\$ 788.15					Yes		
95 160-95	ROCHESTER	Residential	8/30/2021	\$ 920.16					Yes		
95 160-95	ROCHESTER	Residential	8/30/2021	\$ 875.72					Yes		
95 160-95	ROCHESTER	Residential	8/30/2021	\$ 1,009.04					Yes		
95 160-95	ROCHESTER	Residential	8/30/2021	\$ 920.16					Yes		
95 160-95	ROCHESTER	Residential	8/30/2021	\$ 726.49					Yes		
95 312-95	CHATFIELD	Commercial	8/30/2021	\$ 2,999.04	Yes	No			Yes		
95 118-95	PRESTON	Commercial	8/30/2021	\$ 3,543.29	Yes	No			Yes		
99 040-99	WINDOM	Residential	8/30/2021	\$ 903.13					Yes		
99 040-99	WINDOM	Residential	8/30/2021	\$ 1,303.23					Yes		
99 040-99	WINDOM	Residential	8/30/2021	\$ 1,253.61					Yes		
96 231-96	HERMANTOWN	Residential	8/30/2021	\$ 2,357.99					Yes		
95 160-95	ROCHESTER	Residential	8/30/2021	\$ 819.14					Yes		
93 011-93	CANNON FALLS	Residential	8/31/2021	\$ 960.13					Yes		

Op District	Tax District	City	Residential / Commercial	Const Complete Date	Total Contractor Charges	CEM?	CIAC Required?	CIAC Collected	Follow Tariff?	Adj Amount	Comment
93 011-93		CANNON FALLS	Residential	8/31/2021	\$ 921.85				Yes		
96 227-96		GILBERT	Residential	8/31/2021	\$ 1,452.81				Yes		
95 163-95		STEWARTVILLE	Residential	8/31/2021	\$ 870.38				Yes		
95 151-95		EYOTA	Residential	8/31/2021	\$ 796.80				Yes		
95 151-95		EYOTA	Residential	8/31/2021	\$ 758.07				Yes		
95 151-95		EYOTA	Residential	8/31/2021	\$ 775.16				Yes		
96 238-96		PROCTOR	Commercial	8/31/2021	\$ 2,563.35	Yes	No		Yes		
96 180-96		CARLTON	Residential	8/31/2021	\$ 2,215.56				Yes		
95 161-95		ROCHESTER	Residential	8/31/2021	\$ 38,697.27				Yes		
97 248-97		BEMIDJI	Commercial	8/31/2021	\$ 2,590.57	Yes	No		Yes		
97 248-97		BEMIDJI	Commercial	8/31/2021	\$ 2,149.29	Yes	No		Yes		
93 007-93		ROSEMOUNT	Residential	9/1/2021	\$ 832.52				Yes		
93 007-93		ROSEMOUNT	Residential	9/1/2021	\$ 760.21				Yes		
93 007-93		ROSEMOUNT	Residential	9/1/2021	\$ 802.76				Yes		
93 007-93		ROSEMOUNT	Residential	9/1/2021	\$ 755.96				Yes		
93 007-93		ROSEMOUNT	Residential	9/1/2021	\$ 760.21				Yes		
93 007-93		ROSEMOUNT	Residential	9/1/2021	\$ 853.79				Yes		
93 007-93		ROSEMOUNT	Residential	9/1/2021	\$ 802.76				Yes		
93 007-93		ROSEMOUNT	Residential	9/1/2021	\$ 862.30				Yes		
93 007-93		ROSEMOUNT	Residential	9/1/2021	\$ 832.52				Yes		
93 007-93		ROSEMOUNT	Residential	9/1/2021	\$ 832.52				Yes		
93 007-93		ROSEMOUNT	Residential	9/1/2021	\$ 760.21				Yes		
93 007-93		ROSEMOUNT	Residential	9/1/2021	\$ 802.76				Yes		
96 222-96		CHISHOLM	Commercial	9/1/2021	\$ 2,435.42	Yes	No		Yes		
95 102-95		KASSON	Residential	9/1/2021	\$ 3,335.24				Yes		
97 247-97		BEMIDJI	Residential	9/1/2021	\$ 1,081.34				Yes		
97 248-97		BEMIDJI	Residential	9/1/2021	\$ 983.71				Yes		
97 248-97		BEMIDJI	Residential	9/1/2021	\$ 926.51				Yes		
93 008-93		LAKEVILLE	Residential	9/2/2021	\$ 870.80				Yes		
93 008-93		LAKEVILLE	Residential	9/2/2021	\$ 811.26				Yes		
93 008-93		LAKEVILLE	Residential	9/2/2021	\$ 798.49				Yes		
93 008-93		LAKEVILLE	Residential	9/2/2021	\$ 798.49				Yes		
93 008-93		LAKEVILLE	Residential	9/2/2021	\$ 777.23				Yes		
93 008-93		LAKEVILLE	Residential	9/2/2021	\$ 811.26				Yes		
93 008-93		LAKEVILLE	Residential	9/2/2021	\$ 819.77				Yes		
93 008-93		LAKEVILLE	Residential	9/2/2021	\$ 777.23				Yes		
93 007-93		ROSEMOUNT	Residential	9/2/2021	\$ 832.52				Yes		
93 008-93		LAKEVILLE	Residential	9/2/2021	\$ 777.23				Yes		
93 008-93		LAKEVILLE	Residential	9/2/2021	\$ 781.48				Yes		
93 008-93		LAKEVILLE	Residential	9/2/2021	\$ 785.74				Yes		
93 008-93		LAKEVILLE	Residential	9/2/2021	\$ 789.99				Yes		
96 181-96		CLOQUET	Commercial	9/2/2021	\$ 2,268.09	Yes	No		Yes		
95 173-95		ST CHARLES	Residential	9/2/2021	\$ 944.65				Yes		
95 145-95		BYRON	Residential	9/2/2021	\$ 1,567.75				Yes		
93 010-93		FARMINGTON	Residential	9/3/2021	\$ 764.92				Yes		
93 010-93		FARMINGTON	Residential	9/3/2021	\$ 772.98				Yes		
93 010-93		LORETTO	Residential	9/3/2021	\$ 969.08				Yes		
93 010-93		FARMINGTON	Residential	9/3/2021	\$ 852.16				Yes		
93 010-93		FARMINGTON	Residential	9/3/2021	\$ 781.93				Yes		
93 010-93		FARMINGTON	Residential	9/3/2021	\$ 786.18				Yes		
98 004-98		NORTH BRANCH	Residential	9/3/2021	\$ 1,611.94				Yes		
98 017-98		PINE CITY	Residential	9/3/2021	\$ 1,035.88				Yes		
98 023-98		PINE CITY	Residential	9/3/2021	\$ 1,052.15				Yes		
93 007-93		ROSEMOUNT	Residential	9/3/2021	\$ 807.01				Yes		
93 008-93		LAKEVILLE	Residential	9/3/2021	\$ 811.26				Yes		
95 132-95		ZUMBROTA	Residential	9/3/2021	\$ 1,407.75				Yes		
96 203-96		GRAND RAPIDS	Commercial	9/6/2021	\$ 2,740.08	Yes	No		Yes		
99 079-99		WORTHINGTON	Residential	9/7/2021	\$ 1,208.96				Yes		
93 294-93		PRIOR LAKE	Commercial	9/7/2021	\$ 4,051.75	Yes	No		Yes		
93 294-93		SAINT PAUL	Commercial	9/7/2021	\$ 1,933.02	Yes	No		Yes		
95 132-95		ZUMBROTA	Residential	9/7/2021	\$ 910.25				Yes		
95 132-95		MINNETONKA	Residential	9/7/2021	\$ 762.87				Yes		

Op District	Tax District	City	Residential / Commercial	Const Complete Date	Total Contractor Charges	CEM?	CIAC Required?	CIAC Collected	Follow Tariff?	Adj Amount	Comment
95 160-95	ROCHESTER	ROCHESTER	Residential	9/8/2021	\$ 953.31				Yes		
95 160-95	ROCHESTER	ROCHESTER	Residential	9/8/2021	\$ 984.62				Yes		
93 008-93	LAKEVILLE	LAKEVILLE	Residential	9/9/2021	\$ 815.51				Yes		
95 160-95	ROCHESTER	ROCHESTER	Commercial	9/9/2021	\$ 3,356.56	Yes	No		Yes		
93 008-93	LAKEVILLE	LAKEVILLE	Residential	9/9/2021	\$ 866.55				Yes		
93 008-93	LAKEVILLE	LAKEVILLE	Residential	9/9/2021	\$ 841.04				Yes		
93 008-93	LAKEVILLE	LAKEVILLE	Residential	9/9/2021	\$ 836.77				Yes		
93 008-93	LAKEVILLE	LAKEVILLE	Residential	9/9/2021	\$ 862.30				Yes		
93 008-93	LAKEVILLE	LAKEVILLE	Residential	9/9/2021	\$ 913.35				Yes		
93 008-93	LAKEVILLE	LAKEVILLE	Residential	9/9/2021	\$ 849.54				Yes		
93 008-93	LAKEVILLE	LAKEVILLE	Residential	9/9/2021	\$ 849.54				Yes		
93 008-93	LAKEVILLE	LAKEVILLE	Residential	9/9/2021	\$ 798.49				Yes		
93 008-93	LAKEVILLE	LAKEVILLE	Residential	9/9/2021	\$ 828.27				Yes		
93 008-93	LAKEVILLE	LAKEVILLE	Residential	9/9/2021	\$ 807.01				Yes		
96 203-96	GRAND RAPIDS	GRAND RAPIDS	Commercial	9/9/2021	\$ 1,379.24	Yes	No		Yes		
96 204-96	GRAND RAPIDS	GRAND RAPIDS	Residential	9/9/2021	\$ 2,004.16				Yes		
96 203-96	GRAND RAPIDS	GRAND RAPIDS	Residential	9/9/2021	\$ 1,682.88				Yes		
89 280-89	STAPLES	STAPLES	Commercial	9/9/2021	\$ 4,045.66	Yes	No		Yes		
95 135-95	LA CRESCENT	LA CRESCENT	Residential	9/10/2021	\$ 905.45				Yes		
95 160-95	ROCHESTER	ROCHESTER	Commercial	9/10/2021	\$ 1,076.30	Yes	No		Yes		
95 160-95	KASSON	KASSON	Residential	9/10/2021	\$ 866.01				Yes		
93 008-93	LAKEVILLE	LAKEVILLE	Residential	9/10/2021	\$ 849.54				Yes		
96 189-96	ESKO	ESKO	Residential	9/10/2021	\$ 1,054.71				Yes		
95 146-95	ROCHESTER	ROCHESTER	Residential	9/11/2021	\$ 944.77				Yes		
95 160-95	ROCHESTER	ROCHESTER	Residential	9/11/2021	\$ 1,105.24				Yes		
95 160-95	ROCHESTER	ROCHESTER	Residential	9/11/2021	\$ 980.08				Yes		
95 132-95	ROCHESTER	ROCHESTER	Commercial	9/11/2021	\$ 986.41	Yes	No		Yes		
95 160-95	ROCHESTER	ROCHESTER	Residential	9/11/2021	\$ 1,230.32				Yes		
95 160-95	ROCHESTER	ROCHESTER	Residential	9/11/2021	\$ 1,230.32				Yes		
95 160-95	ROCHESTER	ROCHESTER	Residential	9/11/2021	\$ 1,207.98				Yes		
98 005-98	RUSH CITY	RUSH CITY	Residential	9/11/2021	\$ 1,041.64				Yes		
98 005-98	RUSH CITY	RUSH CITY	Residential	9/11/2021	\$ 1,025.37				Yes		
98 004-98	NORTH BRANCH	NORTH BRANCH	Residential	9/11/2021	\$ 1,273.51				Yes		
98 005-98	NORTH BRANCH	NORTH BRANCH	Residential	9/11/2021	\$ 1,058.41				Yes		
98 004-98	NORTH BRANCH	NORTH BRANCH	Residential	9/11/2021	\$ 1,341.05				Yes		
93 316-93	LAKEVILLE	LAKEVILLE	Residential	9/11/2021	\$ 870.80				Yes		
93 316-93	LAKEVILLE	LAKEVILLE	Residential	9/11/2021	\$ 824.02				Yes		
95 160-95	ROCHESTER	ROCHESTER	Residential	9/14/2021	\$ 1,159.51				Yes		
94 044-94	ALDEN	ALDEN	Commercial	9/14/2021	\$ 1,861.00	Yes	No		Yes		
95 155-95	MANTORVILLE	MANTORVILLE	Residential	9/14/2021	\$ 1,672.90				Yes		
89 251-89	PARK RAPIDS	PARK RAPIDS	Commercial	9/15/2021	\$ 3,626.28	Yes	No		Yes		
95 145-95	BYRON	BYRON	Residential	9/15/2021	\$ 1,655.58				Yes		
95 145-95	BYRON	BYRON	Residential	9/15/2021	\$ 1,664.24				Yes		
95 145-95	ROCHESTER	ROCHESTER	Residential	9/15/2021	\$ 1,664.24				Yes		
97 243-97	DETROIT LAKES	DETROIT LAKES	Commercial	9/16/2021	\$ 2,766.46	Yes	No		Yes		
97 240-97	AUDUBON	AUDUBON	Residential	9/16/2021	\$ 991.17				Yes		
89 285-89	MENAHGA	MENAHGA	Residential	9/16/2021	\$ 999.32				Yes		
89 285-89	MENAHGA	MENAHGA	Residential	9/16/2021	\$ 1,022.96				Yes		
96 203-96	GRAND RAPIDS	GRAND RAPIDS	Residential	9/16/2021	\$ 1,427.83				Yes		
96 203-96	GRAND RAPIDS	GRAND RAPIDS	Commercial	9/16/2021	\$ 1,930.69	Yes	No		Yes		
94 043-94	WELLS	WELLS	Residential	9/16/2021	\$ 946.78				Yes		
94 043-94	WELLS	WELLS	Residential	9/16/2021	\$ 955.61				Yes		
94 422-94	ALBERT LEA	ALBERT LEA	Commercial	9/16/2021	\$ 1,039.28	Yes	No		Yes		
95 132-95	ZUMBROTA	ZUMBROTA	Residential	9/16/2021	\$ 1,560.36				Yes		
89 252-89	PARK RAPIDS	PARK RAPIDS	Residential	9/17/2021	\$ 1,136.74				Yes		
95 102-95	KASSON	KASSON	Residential	9/17/2021	\$ 1,664.24				Yes		
97 259-97	ADA	ADA	Residential	9/18/2021	\$ 2,230.04				Yes		
93 010-93	LAKEVILLE	LAKEVILLE	Residential	9/20/2021	\$ 862.30				Yes		
93 010-93	LAKEVILLE	LAKEVILLE	Residential	9/20/2021	\$ 862.30				Yes		
93 010-93	LAKEVILLE	LAKEVILLE	Residential	9/20/2021	\$ 909.08				Yes		
93 010-93	FARMINGTON	FARMINGTON	Residential	9/20/2021	\$ 789.99				Yes		
93 010-93	FARMINGTON	FARMINGTON	Residential	9/20/2021	\$ 794.24				Yes		

Op District	Tax District	City	Residential / Commercial	Const Complete Date	Total Contractor Charges	CEM?	CIAC Required?	CIAC Collected	Follow Tariff?	Adj Amount	Comment
93 010-93	FARMINGTON	Residential	9/20/2021	\$ 794.24					Yes		
93 008-93	LAKEVILLE	Residential	9/20/2021	\$ 811.26					Yes		
93 008-93	LAKEVILLE	Residential	9/20/2021	\$ 926.10					Yes		
93 008-93	LAKEVILLE	Residential	9/20/2021	\$ 695.27					Yes		
93 008-93	LAKEVILLE	Residential	9/20/2021	\$ 841.04					Yes		
93 008-93	SHAKOPEE	Commercial	9/20/2021	\$ 2,298.31	Yes	No			Yes		
93 007-93	ROSEMOUNT	Residential	9/20/2021	\$ 588.94					Yes		
93 007-93	ROSEMOUNT	Residential	9/20/2021	\$ 734.70					Yes		
93 007-93	ROSEMOUNT	Residential	9/20/2021	\$ 734.70					Yes		
93 007-93	ROSEMOUNT	Residential	9/20/2021	\$ 721.93					Yes		
93 008-93	LAKEVILLE	Residential	9/20/2021	\$ 798.49					Yes		
93 008-93	LAKEVILLE	Residential	9/20/2021	\$ 811.26					Yes		
93 008-93	LAKEVILLE	Residential	9/20/2021	\$ 781.48					Yes		
93 008-93	LAKEVILLE	Residential	9/20/2021	\$ 811.26					Yes		
93 008-93	LAKEVILLE	Residential	9/20/2021	\$ 815.51					Yes		
93 008-93	LAKEVILLE	Residential	9/20/2021	\$ 807.01					Yes		
93 008-93	LAKEVILLE	Residential	9/20/2021	\$ 853.79					Yes		
93 008-93	LAKEVILLE	Residential	9/20/2021	\$ 889.36					Yes		
93 008-93	LAKEVILLE	Residential	9/20/2021	\$ 944.65					Yes		
95 390-95	MANTORVILLE	Residential	9/20/2021	\$ 1,802.74					Yes		
93 007-93	ROSEMOUNT	Residential	9/20/2021	\$ 1,186.19					Yes		
93 297-93	EMPIRE	Residential	9/20/2021	\$ 879.32					Yes		
93 008-93	LAKEVILLE	Residential	9/20/2021	\$ 858.05					Yes		
93 010-93	FARMINGTON	Residential	9/20/2021	\$ 865.09					Yes		
93 010-93	FARMINGTON	Residential	9/20/2021	\$ 879.32					Yes		
93 010-93	LAKEVILLE	Commercial	9/20/2021	\$ 2,673.66	Yes	No			Yes		
93 008-93	LAKEVILLE	Residential	9/20/2021	\$ 883.57					Yes		
89 252-89	PARK RAPIDS	Residential	9/20/2021	\$ 1,106.95					Yes		
95 160-95	ROCHESTER	Commercial	9/20/2021	\$ 19,495.02	Yes	No			Yes		
95 135-95	LA CRESCENT	Residential	9/20/2021	\$ 1,700.18					Yes		
95 135-95	LA CRESCENT	Residential	9/20/2021	\$ 1,734.80					Yes		
95 121-95	SPRING VALLEY	Commercial	9/20/2021	\$ 2,007.88	Yes	No			Yes		
93 010-93	CASTLE ROCK	Commercial	9/21/2021	\$ 1,033.45	Yes	No			Yes		
93 010-93	FARMINGTON	Residential	9/21/2021	\$ 852.32					Yes		
93 010-93	FARMINGTON	Residential	9/21/2021	\$ 869.34					Yes		
93 010-93	FARMINGTON	Residential	9/21/2021	\$ 819.77					Yes		
93 010-93	FARMINGTON	Residential	9/21/2021	\$ 789.99					Yes		
96 224-96	EVELETH	Residential	9/21/2021	\$ 1,968.80					Yes		
89 252-89	PARK RAPIDS	Residential	9/21/2021	\$ 1,093.65					Yes		
89 252-89	PARK RAPIDS	Residential	9/21/2021	\$ 1,072.55					Yes		
89 252-89	PARK RAPIDS	Residential	9/21/2021	\$ 1,097.12					Yes		
93 414-93	PRIOR LAKE	Commercial	9/22/2021	\$ 2,234.46	Yes	No			Yes		
95 161-95	ROCHESTER	Residential	9/22/2021	\$ 1,768.12					Yes		
95 160-95	ROCHESTER	Residential	9/22/2021	\$ 2,188.84					Yes		
97 248-97	BEMIDJI	Commercial	9/22/2021	\$ 1,803.95	Yes	No			Yes		
89 322-89	STAPLES	Commercial	9/22/2021	\$ 3,238.29	Yes	No			Yes		
96 181-96	CLOQUET	Residential	9/22/2021	\$ 2,624.70					Yes		
93 295-93	EAGAN	Commercial	9/23/2021	\$ 2,743.99	Yes	No			Yes		
95 121-95	LE ROY	Commercial	9/23/2021	\$ 5,335.24	Yes	No			Yes		
93 007-93	ROSEMOUNT	Residential	9/23/2021	\$ 822.55					Yes		
96 222-96	CHISHOLM	Residential	9/23/2021	\$ 1,057.86					Yes		
97 248-97	BEMIDJI	Residential	9/23/2021	\$ 867.65					Yes		
96 183-96	MOOSE LAKE	Residential	9/23/2021	\$ 1,264.72					Yes		
99 040-99	WINDOM	Residential	9/23/2021	\$ 909.54					Yes		
99 313-99	MOUNTAIN LAKE	Residential	9/23/2021	\$ 2,285.11					Yes		
93 008-93	LAKEVILLE	Residential	9/24/2021	\$ 853.79					Yes		
93 008-93	LAKEVILLE	Residential	9/24/2021	\$ 815.07					Yes		
93 008-93	LAKEVILLE	Residential	9/24/2021	\$ 809.79					Yes		
93 008-93	LAKEVILLE	Residential	9/24/2021	\$ 802.76					Yes		
93 316-93	LAKEVILLE	Residential	9/24/2021	\$ 836.77					Yes		
95 160-95	ROCHESTER	Residential	9/24/2021	\$ 1,569.02					Yes		
95 153-95	ROCHESTER	Residential	9/24/2021	\$ 1,785.44					Yes		

Op District	Tax District	City	Residential / Commercial	Const Complete Date	Total Contractor Charges	CEM?	CIAC Required?	CIAC Collected	Follow Tariff?	Adj Amount	Comment
95 160-95	ROCHESTER		Residential	9/24/2021	\$ 3,059.96				Yes		
96 237-96	MOUNTAIN IRON		Residential	9/24/2021	\$ 969.10				Yes		
89 280-89	STAPLES		Commercial	9/24/2021	\$ 1,914.35	Yes	No		Yes		
95 160-95	ROCHESTER		Commercial	9/24/2021	\$ 40,234.36	Yes	No		Yes		
89 284-89	MENAHGA		Commercial	9/27/2021	\$ 5,609.14	Yes	No		Yes		
96 201-96	COLERAINE		Residential	9/27/2021	\$ 2,092.50				Yes		
96 179-96	BARNUM		Commercial	9/27/2021	\$ 1,350.80	Yes	No		Yes		
89 251-89	PARK RAPIDS		Residential	9/29/2021	\$ 1,831.15				Yes		
89 251-89	PARK RAPIDS		Residential	9/29/2021	\$ 2,084.60				Yes		
89 251-89	PARK RAPIDS		Residential	9/29/2021	\$ 1,053.23				Yes		
89 251-89	PARK RAPIDS		Commercial	9/30/2021	\$ 2,057.53	Yes	No		Yes		
96 181-96	CLOQUET		Residential	9/30/2021	\$ 3,185.65				Yes		
96 183-96	MOOSE LAKE		Residential	10/1/2021	\$ 1,224.30				Yes		
89 255-89	BAUDETTE		Commercial	10/1/2021	\$ 2,848.06	Yes	No		Yes		
96 181-96	CLOQUET		Residential	10/4/2021	\$ 1,147.32				Yes		
96 181-96	CLOQUET		Residential	10/4/2021	\$ 1,132.26				Yes		
98 004-98	NORTH BRANCH		Residential	10/4/2021	\$ 2,364.88				Yes		
98 004-98	NORTH BRANCH		Residential	10/4/2021	\$ 2,293.44				Yes		
98 004-98	NORTH BRANCH		Residential	10/4/2021	\$ 2,484.40				Yes		
98 004-98	NORTH BRANCH		Residential	10/4/2021	\$ 2,508.20				Yes		
93 008-93	LAKEVILLE		Residential	10/4/2021	\$ 863.36				Yes		
93 008-93	LAKEVILLE		Residential	10/4/2021	\$ 876.19				Yes		
93 008-93	LAKEVILLE		Residential	10/4/2021	\$ 854.81				Yes		
93 008-93	LAKEVILLE		Residential	10/4/2021	\$ 842.00				Yes		
93 008-93	LAKEVILLE		Residential	10/4/2021	\$ 837.71				Yes		
93 008-93	LAKEVILLE		Residential	10/4/2021	\$ 837.71				Yes		
93 008-93	LAKEVILLE		Residential	10/4/2021	\$ 798.48				Yes		
93 008-93	LAKEVILLE		Residential	10/4/2021	\$ 799.25				Yes		
93 008-93	LAKEVILLE		Residential	10/4/2021	\$ 820.63				Yes		
93 008-93	LAKEVILLE		Residential	10/4/2021	\$ 829.17				Yes		
93 008-93	LAKEVILLE		Residential	10/4/2021	\$ 816.35				Yes		
93 008-93	LAKEVILLE		Residential	10/4/2021	\$ 846.27				Yes		
93 008-93	LAKEVILLE		Residential	10/4/2021	\$ 820.63				Yes		
93 008-93	LAKEVILLE		Residential	10/4/2021	\$ 833.44				Yes		
93 008-93	LAKEVILLE		Residential	10/4/2021	\$ 854.81				Yes		
93 008-93	LAKEVILLE		Residential	10/4/2021	\$ 846.27				Yes		
93 007-93	ROSEMOUNT		Residential	10/4/2021	\$ 854.81				Yes		
93 007-93	ROSEMOUNT		Residential	10/4/2021	\$ 829.17				Yes		
93 010-93	FARMINGTON		Residential	10/4/2021	\$ 850.78				Yes		
93 010-93	FARMINGTON		Residential	10/4/2021	\$ 820.63				Yes		
93 008-93	LAKEVILLE		Residential	10/4/2021	\$ 842.00				Yes		
95 102-95	KASSON		Commercial	10/4/2021	\$ 6,850.62	Yes	No		Yes		
95 147-95	CHATFIELD		Residential	10/4/2021	\$ 1,831.14				Yes		
95 163-95	STEWARTVILLE		Commercial	10/4/2021	\$ 2,976.02	Yes	No		Yes		
95 156-95	ROCHESTER		Commercial	10/5/2021	\$ 15,602.00	Yes	No		Yes		
95 129-95	PINE ISLAND		Residential	10/5/2021	\$ 1,831.14				Yes		
95 132-95	ZUMBROTA		Residential	10/5/2021	\$ 1,648.52				Yes		
95 160-95	ROCHESTER		Residential	10/5/2021	\$ 1,587.64				Yes		
95 103-95	MANTORVILLE		Residential	10/5/2021	\$ 1,718.10				Yes		
95 145-95	BYRON		Residential	10/5/2021	\$ 1,813.76				Yes		
95 102-95	KASSON		Residential	10/5/2021	\$ 2,423.62				Yes		
95 160-95	ROCHESTER		Residential	10/5/2021	\$ 1,560.32				Yes		
95 160-95	ROCHESTER		Commercial	10/5/2021	\$ 3,810.68	Yes	No		Yes		
95 100-95	HAYFIELD		Residential	10/5/2021	\$ 1,926.80				Yes		
95 102-95	KASSON		Residential	10/5/2021	\$ 1,639.84				Yes		
95 145-95	BYRON		Residential	10/5/2021	\$ 1,822.46				Yes		
95 145-95	BYRON		Residential	10/5/2021	\$ 1,665.92				Yes		
96 189-96	ESKO		Residential	10/5/2021	\$ 2,224.06				Yes		
96 189-96	ESKO		Commercial	10/5/2021	\$ 2,066.84	Yes	No		Yes		
93 008-93	LAKEVILLE		Residential	10/5/2021	\$ 812.08				Yes		
93 008-93	LAKEVILLE		Residential	10/5/2021	\$ 807.81				Yes		
93 296-93	EAGAN		Residential	10/5/2021	\$ 820.63				Yes		

Op District	Tax District	City	Residential / Commercial	Const Complete Date	Total Contractor Charges	CEM?	CIAC Required?	CIAC Collected	Follow Tariff?	Adj Amount	Comment
93 008-93	LAKEVILLE	Residential	10/5/2021	\$ 756.52					Yes		
93 008-93	LAKEVILLE	Residential	10/5/2021	\$ 850.54					Yes		
93 008-93	LAKEVILLE	Residential	10/5/2021	\$ 833.44					Yes		
93 008-93	LAKEVILLE	Residential	10/5/2021	\$ 854.81					Yes		
93 008-93	LAKEVILLE	Residential	10/5/2021	\$ 807.81					Yes		
97 243-97	DETROIT LAKES	Residential	10/6/2021	\$ 1,021.99					Yes		
97 243-97	DETROIT LAKES	Residential	10/6/2021	\$ 1,025.72					Yes		
97 244-97	DETROIT LAKES	Residential	10/6/2021	\$ 1,020.45					Yes		
97 244-97	DETROIT LAKES	Residential	10/6/2021	\$ 1,039.64					Yes		
89 275-89	WARROAD	Commercial	10/6/2021	\$ 2,462.39	Yes	No			Yes		
89 191-89	CROSBY	Commercial	10/7/2021	\$ 1,883.63	Yes	No			Yes		
89 176-89	AITKIN	Residential	10/7/2021	\$ 1,187.70					Yes		
96 185-96	WRENSHALL	Residential	10/8/2021	\$ 1,060.86					Yes		
97 243-97	DETROIT LAKES	Commercial	10/11/2021	\$ 2,064.88	Yes	No			Yes		
94 421-94	ALBERT LEA	Commercial	10/11/2021	\$ 1,362.37	Yes	No			Yes		
94 165-94	BLOOMING PRAIRIE	Commercial	10/11/2021	\$ 5,377.95	Yes	No			Yes		
96 189-96	ESKO	Commercial	10/11/2021	\$ 1,008.76	Yes	No			Yes		
93 011-93	CANNON FALLS	Residential	10/11/2021	\$ 953.11					Yes		
93 008-93	LAKEVILLE	Residential	10/11/2021	\$ 803.54					Yes		
93 008-93	LAKEVILLE	Residential	10/11/2021	\$ 777.89					Yes		
93 316-93	LAKEVILLE	Residential	10/11/2021	\$ 803.54					Yes		
93 010-93	FARMINGTON	Residential	10/11/2021	\$ 820.63					Yes		
93 010-93	FARMINGTON	Residential	10/11/2021	\$ 786.44					Yes		
93 010-93	FARMINGTON	Residential	10/11/2021	\$ 782.16					Yes		
93 316-93	LAKEVILLE	Residential	10/11/2021	\$ 829.17					Yes		
93 316-93	LAKEVILLE	Residential	10/11/2021	\$ 803.54					Yes		
95 163-95	STEWARTVILLE	Residential	10/11/2021	\$ 1,702.14					Yes		
95 163-95	STEWARTVILLE	Residential	10/11/2021	\$ 1,702.14					Yes		
95 134-95	HOUSTON	Commercial	10/11/2021	\$ 3,102.62	Yes	No			Yes		
95 119-95	RUSHFORD	Residential	10/12/2021	\$ 2,375.18					Yes		
99 479-99	BALATON	Residential	10/12/2021	\$ 1,032.02					Yes		
94 067-94	FAIRMONT	Residential	10/12/2021	\$ 926.77					Yes		
95 160-95	ROCHESTER	Residential	10/12/2021	\$ 1,683.30					Yes		
95 160-95	ROCHESTER	Residential	10/12/2021	\$ 1,570.26					Yes		
95 160-95	ROCHESTER	Residential	10/12/2021	\$ 1,897.94					Yes		
95 160-95	ROCHESTER	Residential	10/12/2021	\$ 1,851.40					Yes		
95 160-95	ROCHESTER	Residential	10/12/2021	\$ 1,877.48					Yes		
95 153-95	ROCHESTER	Residential	10/12/2021	\$ 1,650.82					Yes		
95 160-95	ROCHESTER	Residential	10/12/2021	\$ 1,845.40					Yes		
95 160-95	ROCHESTER	Residential	10/12/2021	\$ 1,751.68					Yes		
95 160-95	ROCHESTER	Residential	10/12/2021	\$ 1,751.68					Yes		
95 160-95	ROCHESTER	Residential	10/12/2021	\$ 947.77					Yes		
95 161-95	ROCHESTER	Residential	10/12/2021	\$ 1,725.58					Yes		
95 160-95	ROCHESTER	Residential	10/12/2021	\$ 1,621.22					Yes		
95 160-95	ROCHESTER	Residential	10/12/2021	\$ 1,862.38					Yes		
95 160-95	ROCHESTER	Residential	10/12/2021	\$ 1,489.00					Yes		
95 160-95	ROCHESTER	Residential	10/12/2021	\$ 1,470.12					Yes		
95 160-95	ROCHESTER	Residential	10/12/2021	\$ 1,548.38					Yes		
95 160-95	ROCHESTER	Residential	10/12/2021	\$ 1,587.64					Yes		
95 160-95	ROCHESTER	Residential	10/12/2021	\$ 1,613.74					Yes		
95 145-95	BYRON	Residential	10/12/2021	\$ 1,613.74					Yes		
95 145-95	BYRON	Residential	10/12/2021	\$ 1,744.18					Yes		
95 145-95	BYRON	Residential	10/12/2021	\$ 1,709.38					Yes		
95 155-95	KALMAR	Residential	10/12/2021	\$ 1,726.78					Yes		
95 160-95	ROCHESTER	Commercial	10/12/2021	\$ 7,464.79	Yes	No			Yes		
95 102-95	KASSON	Residential	10/12/2021	\$ 1,752.88					Yes		
95 160-95	ROCHESTER	Commercial	10/12/2021	\$ 3,817.11	Yes	No			Yes		
93 011-93	CANNON FALLS	Residential	10/12/2021	\$ 899.13					Yes		
98 004-98	NORTH BRANCH	Residential	10/12/2021	\$ 2,143.04					Yes		
97 243-97	DETROIT LAKES	Commercial	10/12/2021	\$ 1,797.60	Yes	No			Yes		
97 245-97	FRAZEE	Residential	10/12/2021	\$ 1,396.76					Yes		
89 291-89	WADENA	Residential	10/12/2021	\$ 1,211.56					Yes		

Op District	Tax District	City	Residential / Commercial	Const Complete Date	Total Contractor Charges	CEM?	CIAC Required?	CIAC Collected	Follow Tariff?	Adj Amount	Comment
95 160-95	ROCHESTER	ROCHESTER	Residential	10/12/2021	\$ 1,964.48				Yes		
95 160-95	ROCHESTER	ROCHESTER	Residential	10/12/2021	\$ 2,055.96				Yes		
95 160-95	ROCHESTER	ROCHESTER	Commercial	10/12/2021	\$ 5,375.72	Yes	No		Yes		
95 160-95	ROCHESTER	ROCHESTER	Residential	10/13/2021	\$ 1,657.22				Yes		
95 160-95	ROCHESTER	ROCHESTER	Residential	10/13/2021	\$ 1,735.48				Yes		
95 160-95	ROCHESTER	ROCHESTER	Residential	10/13/2021	\$ 1,735.48				Yes		
96 204-96	GRAND RAPIDS	GRAND RAPIDS	Residential	10/13/2021	\$ 2,094.59				Yes		
95 132-95	ZUMBROTA	ZUMBROTA	Residential	10/14/2021	\$ 2,236.84				Yes		
95 160-95	ROCHESTER	ROCHESTER	Residential	10/14/2021	\$ 1,927.36				Yes		
95 160-95	ROCHESTER	ROCHESTER	Residential	10/14/2021	\$ 949.43				Yes		
95 160-95	ROCHESTER	ROCHESTER	Residential	10/14/2021	\$ 1,657.22				Yes		
89 272-89	WARROAD	WARROAD	Commercial	10/14/2021	\$ 1,502.83	Yes	No		Yes		
95 132-95	ZUMBROTA	ZUMBROTA	Residential	10/15/2021	\$ 2,262.92				Yes		
95 146-95	ROCHESTER	ROCHESTER	Residential	10/15/2021	\$ 3,837.33				Yes		
95 132-95	ZUMBROTA	ZUMBROTA	Residential	10/15/2021	\$ 1,575.88				Yes		
89 251-89	PARK RAPIDS	PARK RAPIDS	Commercial	10/15/2021	\$ 2,343.30	Yes	No		Yes		
97 246-97	LAKEVIEW	LAKEVIEW	Commercial	10/15/2021	\$ 2,019.11	Yes	No		Yes		
96 480-96	ESKO	ESKO	Commercial	10/15/2021	\$ 1,742.68	Yes	No		Yes		
95 155-95	KALMAR	KALMAR	Residential	10/16/2021	\$ 1,683.30				Yes		
95 146-95	ROCHESTER	ROCHESTER	Residential	10/16/2021	\$ 1,562.92				Yes		
95 160-95	ROCHESTER	ROCHESTER	Residential	10/16/2021	\$ 1,587.64				Yes		
95 160-95	ROCHESTER	ROCHESTER	Residential	10/16/2021	\$ 1,492.00				Yes		
93 008-93	LAKEVILLE	LAKEVILLE	Residential	10/18/2021	\$ 854.81				Yes		
93 008-93	LAKEVILLE	LAKEVILLE	Residential	10/18/2021	\$ 850.54				Yes		
93 008-93	LAKEVILLE	LAKEVILLE	Residential	10/18/2021	\$ 816.35				Yes		
93 008-93	LAKEVILLE	LAKEVILLE	Residential	10/18/2021	\$ 777.89				Yes		
93 008-93	LAKEVILLE	LAKEVILLE	Residential	10/18/2021	\$ 910.36				Yes		
93 008-93	LAKEVILLE	LAKEVILLE	Residential	10/18/2021	\$ 910.36				Yes		
93 008-93	LAKEVILLE	LAKEVILLE	Residential	10/18/2021	\$ 936.01				Yes		
93 008-93	LAKEVILLE	LAKEVILLE	Residential	10/18/2021	\$ 936.01				Yes		
93 008-93	LAKEVILLE	LAKEVILLE	Residential	10/18/2021	\$ 978.74				Yes		
93 008-93	LAKEVILLE	LAKEVILLE	Residential	10/18/2021	\$ 824.90				Yes		
93 008-93	LAKEVILLE	LAKEVILLE	Residential	10/18/2021	\$ 807.81				Yes		
93 008-93	LAKEVILLE	LAKEVILLE	Residential	10/18/2021	\$ 790.71				Yes		
93 008-93	LAKEVILLE	LAKEVILLE	Residential	10/18/2021	\$ 794.98				Yes		
93 008-93	LAKEVILLE	LAKEVILLE	Residential	10/18/2021	\$ 803.54				Yes		
93 008-93	LAKEVILLE	LAKEVILLE	Residential	10/18/2021	\$ 842.00				Yes		
93 008-93	LAKEVILLE	LAKEVILLE	Residential	10/18/2021	\$ 863.36				Yes		
93 008-93	LAKEVILLE	LAKEVILLE	Residential	10/18/2021	\$ 871.90				Yes		
93 295-93	EAGAN	EAGAN	Commercial	10/18/2021	\$ 1,257.78	Yes	No		Yes		
89 251-89	PARK RAPIDS	PARK RAPIDS	Residential	10/18/2021	\$ 1,200.15				Yes		
89 251-89	PARK RAPIDS	PARK RAPIDS	Commercial	10/18/2021	\$ 1,604.44	Yes	No		Yes		
89 251-89	PARK RAPIDS	PARK RAPIDS	Residential	10/18/2021	\$ 1,263.64				Yes		
89 251-89	PARK RAPIDS	PARK RAPIDS	Residential	10/18/2021	\$ 1,025.30				Yes		
95 133-95	CALEDONIA	CALEDONIA	Commercial	10/18/2021	\$ 8,098.86	Yes	No		Yes		
95 318-95	ORONOCO	ORONOCO	Residential	10/18/2021	\$ 1,963.04				Yes		
95 318-95	ORONOCO	ORONOCO	Residential	10/18/2021	\$ 1,667.84				Yes		
99 040-99	WINDOM	WINDOM	Residential	10/19/2021	\$ 849.03				Yes		
99 065-99	TRACY	TRACY	Residential	10/19/2021	\$ 991.27				Yes		
99 055-99	MADISON	MADISON	Commercial	10/19/2021	\$ 3,881.23	Yes	No		Yes		
99 057-99	HENDRICKS	HENDRICKS	Residential	10/19/2021	\$ 859.20				Yes		
94 053-94	JACKSON	JACKSON	Commercial	10/19/2021	\$ 4,773.24	Yes	Yes	\$ 74.55	Yes		
89 273-89	ROSEAU	ROSEAU	Residential	10/19/2021	\$ 962.41				Yes		
89 273-89	ROSEAU	ROSEAU	Residential	10/20/2021	\$ 884.01				Yes		
89 273-89	ROSEAU	ROSEAU	Commercial	10/20/2021	\$ 2,765.30	Yes	No		Yes		
89 273-89	ROSEAU	ROSEAU	Commercial	10/20/2021	\$ 1,821.90	Yes	No		Yes		
97 249-97	BEMIDJI	BEMIDJI	Residential	10/21/2021	\$ 1,032.50				Yes		
97 249-97	BEMIDJI	BEMIDJI	Residential	10/21/2021	\$ 997.93				Yes		
96 222-96	CHISHOLM	CHISHOLM	Residential	10/22/2021	\$ 1,331.39				Yes		
96 201-96	COLERAINE	COLERAINE	Commercial	10/22/2021	\$ 2,931.35	Yes	No		Yes		
89 291-89	WADENA	WADENA	Residential	10/22/2021	\$ 956.40				Yes		
98 003-98	RUSH CITY	RUSH CITY	Residential	10/23/2021	\$ 2,310.18				Yes		

Op District	Tax District	City	Residential / Commercial	Const Complete Date	Total Contractor Charges	CEM?	CIAC Required?	CIAC Collected	Follow Tariff?	Adj Amount	Comment
93 295-93	EAGAN		Commercial	10/25/2021	\$ 15,795.29	Yes	No		Yes		
93 351-93	LAKEVILLE		Commercial	10/25/2021	\$ 1,674.18	Yes	No		Yes		
93 008-93	LAKEVILLE		Residential	10/25/2021	\$ 842.00				Yes		
93 008-93	LAKEVILLE		Residential	10/25/2021	\$ 863.36				Yes		
93 008-93	LAKEVILLE		Residential	10/25/2021	\$ 807.81				Yes		
93 031-93	NEW MARKET		Residential	10/25/2021	\$ 978.74				Yes		
93 008-93	LAKEVILLE		Residential	10/25/2021	\$ 880.46				Yes		
93 008-93	LAKEVILLE		Residential	10/25/2021	\$ 807.81				Yes		
93 008-93	LAKEVILLE		Residential	10/25/2021	\$ 850.54				Yes		
93 007-93	ROSEMOUNT		Residential	10/25/2021	\$ 730.89				Yes		
93 007-93	ROSEMOUNT		Residential	10/25/2021	\$ 730.89				Yes		
93 007-93	ROSEMOUNT		Residential	10/25/2021	\$ 730.89				Yes		
93 007-93	ROSEMOUNT		Residential	10/25/2021	\$ 730.89				Yes		
93 007-93	ROSEMOUNT		Residential	10/25/2021	\$ 829.17				Yes		
93 296-93	EAGAN		Residential	10/25/2021	\$ 863.36				Yes		
93 296-93	EAGAN		Residential	10/25/2021	\$ 961.65				Yes		
96 220-96	BUHL		Commercial	10/25/2021	\$ 1,652.83	Yes	No		Yes		
96 222-96	CHISHOLM		Residential	10/25/2021	\$ 1,115.07				Yes		
93 330-93	LAKEVILLE		Commercial	10/25/2021	\$ 764.46	Yes	No		Yes		
93 008-93	LAKEVILLE		Residential	10/25/2021	\$ 807.81				Yes		
93 010-93	FARMINGTON		Residential	10/25/2021	\$ 782.16				Yes		
95 132-95	MINNEOLA		Residential	10/25/2021	\$ 855.65				Yes		
95 160-95	ROCHESTER		Commercial	10/25/2021	\$ 4,004.13	Yes	No		Yes		
95 146-95	ROCHESTER		Residential	10/25/2021	\$ 928.61				Yes		
95 163-95	STEWARTVILLE		Residential	10/25/2021	\$ 850.35				Yes		
95 160-95	ROCHESTER		Residential	10/25/2021	\$ 808.65				Yes		
95 102-95	KASSON		Residential	10/25/2021	\$ 775.68				Yes		
95 102-95	KASSON		Residential	10/25/2021	\$ 707.87				Yes		
95 160-95	ROCHESTER		Residential	10/25/2021	\$ 1,444.36				Yes		
95 154-95	STEWARTVILLE		Residential	10/25/2021	\$ 1,144.14				Yes		
95 154-95	STEWARTVILLE		Residential	10/25/2021	\$ 1,054.20				Yes		
95 154-95	STEWARTVILLE		Residential	10/25/2021	\$ 1,065.45				Yes		
95 154-95	STEWARTVILLE		Residential	10/25/2021	\$ 1,188.63				Yes		
95 168-95	PLAINVIEW		Commercial	10/25/2021	\$ 1,326.22	Yes	No		Yes		
95 118-95	PRESTON		Commercial	10/25/2021	\$ 2,354.44	Yes	No		Yes		
95 134-95	HOUSTON		Residential	10/25/2021	\$ 880.79				Yes		
96 214-96	INTERNATIONAL FALLS		Commercial	10/26/2021	\$ 6,563.30	Yes	No		Yes		
96 237-96	MT IRON		Residential	10/26/2021	\$ 1,062.50				Yes		
96 237-96	MT IRON		Residential	10/26/2021	\$ 1,088.00				Yes		
97 248-97	BEMIDJI		Residential	10/26/2021	\$ 1,191.16				Yes		
97 248-97	BEMIDJI		Residential	10/26/2021	\$ 1,219.84				Yes		
96 214-96	INTERNATIONAL FALLS		Commercial	10/27/2021	\$ 1,057.41	Yes	No		Yes		
96 214-96	INTERNATIONAL FALLS		Commercial	10/27/2021	\$ 1,111.57	Yes	No		Yes		
97 247-97	BEMIDJI		Residential	10/27/2021	\$ 1,106.16				Yes		
97 249-97	BEMIDJI		Residential	10/27/2021	\$ 1,111.15				Yes		
97 248-97	BEMIDJI		Residential	10/27/2021	\$ 1,742.90				Yes		
96 212-96	INTERNATIONAL FALLS		Residential	10/28/2021	\$ 962.07				Yes		
96 217-96	AURORA		Residential	10/28/2021	\$ 1,110.38				Yes		
97 248-97	BEMIDJI		Residential	10/28/2021	\$ 1,812.38				Yes		
97 249-97	BEMIDJI		Commercial	10/28/2021	\$ 2,399.49	Yes	No		Yes		
97 249-97	BEMIDJI		Commercial	10/28/2021	\$ 1,256.38	Yes	No		Yes		
89 191-89	CROSBY		Commercial	10/28/2021	\$ 2,873.38	Yes	No		Yes		
89 191-89	CROSBY		Commercial	10/28/2021	\$ 1,280.98	Yes	No		Yes		
96 189-96	ESKO		Residential	10/28/2021	\$ 2,068.72				Yes		
96 480-96	ESKO		Residential	10/28/2021	\$ 2,013.40				Yes		
96 224-96	EVELETH		Commercial	10/29/2021	\$ 705.62	Yes	No		Yes		
97 246-97	LAKEVIEW		Residential	10/29/2021	\$ 1,204.22				Yes		
97 243-97	DETROIT LAKES		Residential	10/29/2021	\$ 1,193.55				Yes		
97 243-97	DETROIT LAKES		Residential	10/29/2021	\$ 1,193.55				Yes		
97 246-97	LAKEVIEW		Residential	10/29/2021	\$ 2,190.14				Yes		
97 243-97	DETROIT LAKES		Residential	10/29/2021	\$ 1,401.45				Yes		
89 191-89	CROSBY		Commercial	10/29/2021	\$ 1,806.33	Yes	No		Yes		

Op District	Tax District	City	Residential / Commercial	Const Complete Date	Total Contractor Charges	CEM?	CIAC Required?	CIAC Collected	Follow Tariff?	Adj Amount	Comment
96 214-96		INTERNATIONAL FALLS	Commercial	10/29/2021	\$ 5,834.87	Yes	No		Yes		
97 328-97		BEMIDJI	Commercial	10/30/2021	\$ 4,855.41	Yes	No		Yes		
96 237-96		MT IRON	Commercial	11/1/2021	\$ 5,321.73	Yes	No		Yes		
99 313-99		MOUNTAIN LAKE	Commercial	11/1/2021	\$ 1,011.00	Yes	No		Yes		
99 040-99		WINDOM	Commercial	11/1/2021	\$ 3,148.40	Yes	No		Yes		
94 043-94		WELLS	Commercial	11/1/2021	\$ 3,542.56	Yes	No		Yes		
94 043-94		WELLS	Commercial	11/1/2021	\$ 7,267.10	Yes	No		Yes		
94 043-94		WELLS	Commercial	11/1/2021	\$ 1,970.65	Yes	No		Yes		
93 033-93		PRIOR LAKE	Residential	11/1/2021	\$ 1,390.47				Yes		
93 008-93		LAKEVILLE	Residential	11/1/2021	\$ 814.11				Yes		
95 119-95		RUSHFORD	Commercial	11/1/2021	\$ 986.22	Yes	No		Yes		
96 181-96		CLOQUET	Residential	11/1/2021	\$ 1,700.07				Yes		
95 145-95		BYRON	Residential	11/1/2021	\$ 747.02				Yes		
95 102-95		KASSON	Residential	11/1/2021	\$ 874.69				Yes		
95 160-95		ROCHESTER	Residential	11/1/2021	\$ 1,009.24				Yes		
95 160-95		ROCHESTER	Residential	11/1/2021	\$ 843.87				Yes		
95 160-95		ROCHESTER	Residential	11/1/2021	\$ 892.29				Yes		
95 160-95		ROCHESTER	Residential	11/1/2021	\$ 764.64				Yes		
95 100-95		HAYFIELD	Residential	11/1/2021	\$ 909.91				Yes		
95 145-95		BYRON	Residential	11/1/2021	\$ 843.87				Yes		
95 145-95		KALMAR	Residential	11/1/2021	\$ 791.04				Yes		
95 160-95		ROCHESTER	Residential	11/1/2021	\$ 718.20				Yes		
95 121-95		SPRING VALLEY	Residential	11/1/2021	\$ 1,018.17				Yes		
95 121-95		SPRING VALLEY	Residential	11/1/2021	\$ 830.66				Yes		
95 121-95		SPRING VALLEY	Residential	11/1/2021	\$ 835.07				Yes		
95 163-95		STEWARTVILLE	Residential	11/1/2021	\$ 848.27				Yes		
95 151-95		EYOTA	Residential	11/1/2021	\$ 830.66				Yes		
95 160-95		ROCHESTER	Residential	11/1/2021	\$ 835.07				Yes		
95 160-95		ROCHESTER	Residential	11/1/2021	\$ 990.15				Yes		
95 160-95		ROCHESTER	Residential	11/1/2021	\$ 815.87				Yes		
95 156-95		MARION	Commercial	11/1/2021	\$ 4,896.32	Yes	No		Yes		
97 240-97		AUDUBON	Commercial	11/2/2021	\$ 1,672.40	Yes	No		Yes		
89 291-89		WADENA	Commercial	11/2/2021	\$ 7,252.62	Yes	No		Yes		
96 181-96		CLOQUET	Commercial	11/2/2021	\$ 2,355.61	Yes	No		Yes		
98 023-98		PINE CITY	Commercial	11/2/2021	\$ 1,166.96	Yes	No		Yes		
89 291-89		WADENA	Residential	11/3/2021	\$ 1,088.09				Yes		
96 201-96		COLERAINE	Residential	11/3/2021	\$ 2,554.58				Yes		
89 288-89		SEBEKA	Residential	11/4/2021	\$ 1,141.63				Yes		
89 280-89		STAPLES	Residential	11/4/2021	\$ 1,141.84				Yes		
89 288-89		SEBEKA	Residential	11/4/2021	\$ 1,099.97				Yes		
96 203-96		GRAND RAPIDS	Residential	11/5/2021	\$ 1,004.70				Yes		
93 294-93		EAGAN	Commercial	11/8/2021	\$ 1,023.94	Yes	No		Yes		
93 294-93		EAGAN	Commercial	11/8/2021	\$ 8,507.54	Yes	No		Yes		
93 294-93		EAGAN	Commercial	11/8/2021	\$ 7,505.12	Yes	No		Yes		
93 316-93		LAKEVILLE	Residential	11/8/2021	\$ 818.44				Yes		
93 316-93		LAKEVILLE	Residential	11/8/2021	\$ 848.73				Yes		
93 316-93		LAKEVILLE	Residential	11/8/2021	\$ 801.37				Yes		
93 316-93		LAKEVILLE	Residential	11/8/2021	\$ 809.79				Yes		
93 008-93		LAKEVILLE	Residential	11/8/2021	\$ 827.10				Yes		
93 316-93		LAKEVILLE	Residential	11/8/2021	\$ 892.01				Yes		
93 316-93		LAKEVILLE	Residential	11/8/2021	\$ 861.71				Yes		
93 296-93		EAGAN	Commercial	11/8/2021	\$ 7,493.67	Yes	No		Yes		
93 008-93		LAKEVILLE	Residential	11/8/2021	\$ 835.75				Yes		
93 008-93		LAKEVILLE	Residential	11/8/2021	\$ 814.11				Yes		
93 008-93		LAKEVILLE	Residential	11/8/2021	\$ 805.46				Yes		
93 316-93		LAKEVILLE	Residential	11/8/2021	\$ 818.44				Yes		
93 316-93		LAKEVILLE	Residential	11/8/2021	\$ 805.46				Yes		
93 008-93		LAKEVILLE	Residential	11/8/2021	\$ 809.79				Yes		
93 008-93		LAKEVILLE	Residential	11/8/2021	\$ 805.46				Yes		
93 008-93		LAKEVILLE	Residential	11/8/2021	\$ 790.94				Yes		
93 007-93		ROSEMOUNT	Residential	11/8/2021	\$ 642.32				Yes		
93 007-93		ROSEMOUNT	Residential	11/8/2021	\$ 633.67				Yes		

Op District	Tax District	City	Residential / Commercial	Const Complete Date	Total Contractor Charges	CEM?	CIAC Required?	CIAC Collected	Follow Tariff?	Adj Amount	Comment
93	007-93	ROSEMOUNT	Residential	11/8/2021	\$ 783.82				Yes		
93	007-93	ROSEMOUNT	Residential	11/8/2021	\$ 775.17				Yes		
93	007-93	ROSEMOUNT	Residential	11/8/2021	\$ 831.42				Yes		
93	008-93	LAKEVILLE	Residential	11/8/2021	\$ 805.46				Yes		
96	203-96	GRAND RAPIDS	Residential	11/8/2021	\$ 1,069.48				Yes		
96	226-96	FLOODWOOD	Commercial	11/8/2021	\$ 3,849.57	Yes	No		Yes		
95	160-95	ROCHESTER	Commercial	11/8/2021	\$ 9,493.12	Yes	No		Yes		
95	119-95	RUSHFORD	Residential	11/8/2021	\$ 1,669.14				Yes		
95	119-95	RUSHFORD	Residential	11/8/2021	\$ 901.58				Yes		
95	154-95	HIGH FORREST	Residential	11/8/2021	\$ 745.58				Yes		
95	119-95	RUSHFORD	Residential	11/8/2021	\$ 897.18				Yes		
95	160-95	ROCHESTER	Residential	11/9/2021	\$ 915.52				Yes		
95	160-95	ROCHESTER	Residential	11/9/2021	\$ 901.75				Yes		
95	160-95	ROCHESTER	Residential	11/9/2021	\$ 843.47				Yes		
95	160-95	ROCHESTER	Residential	11/9/2021	\$ 883.10				Yes		
95	160-95	ROCHESTER	Commercial	11/9/2021	\$ 4,286.91	Yes	No		Yes		
95	160-95	ROCHESTER	Commercial	11/9/2021	\$ 1,899.08	Yes	No		Yes		
95	160-95	ROCHESTER	Commercial	11/9/2021	\$ 1,848.31	Yes	No		Yes		
95	132-95	ZUMBROTA	Residential	11/9/2021	\$ 785.03				Yes		
95	132-95	MINNEOLA	Residential	11/9/2021	\$ 830.66				Yes		
95	132-95	MINNEOLA	Residential	11/9/2021	\$ 870.28				Yes		
95	132-95	ZUMBROTA	Residential	11/9/2021	\$ 883.49				Yes		
95	160-95	ROCHESTER	Residential	11/9/2021	\$ 807.05				Yes		
95	132-95	ZUMBROTA	Residential	11/9/2021	\$ 789.44				Yes		
95	100-95	HAYFIELD	Residential	11/9/2021	\$ 931.91				Yes		
95	160-95	ROCHESTER	Commercial	11/9/2021	\$ 5,442.70	Yes	No		Yes		
95	119-95	RUSHFORD	Commercial	11/9/2021	\$ 786.59	Yes	No		Yes		
95	135-95	LA CRESCENT	Residential	11/9/2021	\$ 887.90				Yes		
95	135-95	LA CRESCENT	Residential	11/9/2021	\$ 936.32				Yes		
95	135-95	LA CRESCENT	Residential	11/9/2021	\$ 954.73				Yes		
95	160-95	ROCHESTER	Residential	11/9/2021	\$ 755.82				Yes		
95	134-95	HOUSTON	Residential	11/9/2021	\$ 887.90				Yes		
95	118-95	PRESTON	Residential	11/9/2021	\$ 1,016.05				Yes		
95	121-95	SPRING VALLEY	Residential	11/9/2021	\$ 1,008.35				Yes		
89	251-89	PARK RAPIDS	Residential	11/9/2021	\$ 1,371.97				Yes		
94	165-94	BLOOMING PRAIRIE	Residential	11/9/2021	\$ 1,387.56				Yes		
97	243-97	DETROIT LAKES	Residential	11/9/2021	\$ 1,833.91				Yes		
97	246-97	LAKEVIEW	Residential	11/9/2021	\$ 1,436.40				Yes		
97	245-97	FRAZEE	Commercial	11/9/2021	\$ 2,415.02	Yes	No		Yes		
97	243-97	DETROIT LAKES	Residential	11/9/2021	\$ 1,833.46				Yes		
97	245-97	FRAZEE	Commercial	11/9/2021	\$ 1,413.48	Yes	No		Yes		
96	203-96	GRAND RAPIDS	Residential	11/9/2021	\$ 1,140.71				Yes		
96	203-96	GRAND RAPIDS	Residential	11/9/2021	\$ 995.19				Yes		
96	203-96	GRAND RAPIDS	Residential	11/9/2021	\$ 1,673.81				Yes		
96	203-96	GRAND RAPIDS	Residential	11/9/2021	\$ 1,375.72				Yes		
96	183-96	MOOSE LAKE	Commercial	11/9/2021	\$ 4,855.67	Yes	No		Yes		
94	093-94	NEW RICHLAND	Commercial	11/10/2021	\$ 3,527.53	Yes	Yes	\$ 114.64	Yes		
96	227-96	GILBERT	Commercial	11/10/2021	\$ 1,454.79	Yes	No		Yes		
96	227-96	GILBERT	Commercial	11/10/2021	\$ 1,911.06	Yes	No		Yes		
96	227-96	GILBERT	Commercial	11/10/2021	\$ 1,875.71	Yes	No		Yes		
96	227-96	GILBERT	Residential	11/10/2021	\$ 1,126.01				Yes		
89	285-89	MENAHGA	Commercial	11/10/2021	\$ 2,757.30	Yes	No		Yes		
89	285-89	MENAHGA	Residential	11/10/2021	\$ 875.32				Yes		
94	421-94	ALBERT LEA	Residential	11/10/2021	\$ 890.50				Yes		
98	023-98	PINE CITY	Residential	11/10/2021	\$ 1,121.19				Yes		
96	231-96	HERMANTOWN	Commercial	11/10/2021	\$ 1,635.71	Yes	No		Yes		
96	179-96	BARNUM	Commercial	11/10/2021	\$ 870.75	Yes	No		Yes		
94	053-94	JACKSON	Commercial	11/11/2021	\$ 3,043.27	Yes	No		Yes		
99	079-99	WORTHINGTON	Residential	11/11/2021	\$ 919.15				Yes		
94	433-94	GLENVILLE	Residential	11/11/2021	\$ 1,739.32				Yes		
97	243-97	DETROIT LAKES	Residential	11/11/2021	\$ 1,189.45				Yes		
96	201-96	COLERAINE	Residential	11/11/2021	\$ 1,450.82				Yes		

Op District	Tax District	City	Residential / Commercial	Const Complete Date	Total Contractor Charges	CEM?	CIAC Required?	CIAC Collected	Follow Tariff?	Adj Amount	Comment
97 247-97	BEMIDJI		Commercial	11/12/2021	\$ 1,870.94	Yes	No		Yes		
96 203-96	GRAND RAPIDS		Residential	11/12/2021	\$ 1,024.50				Yes		
96 203-96	GRAND RAPIDS		Commercial	11/12/2021	\$ 1,683.36	Yes	No		Yes		
96 221-96	CANOSIA		Commercial	11/15/2021	\$ 9,048.99	Yes	No		Yes		
96 217-96	AURORA		Residential	11/15/2021	\$ 1,273.31				Yes		
95 160-95	ROCHESTER		Residential	11/15/2021	\$ 1,078.87				Yes		
95 160-95	ROCHESTER		Residential	11/15/2021	\$ 806.49				Yes		
95 160-95	ROCHESTER		Residential	11/15/2021	\$ 837.86				Yes		
95 160-95	ROCHESTER		Residential	11/15/2021	\$ 829.06				Yes		
95 102-95	KASSON		Residential	11/15/2021	\$ 830.66				Yes		
95 102-95	MANTORVILLE		Residential	11/15/2021	\$ 905.50				Yes		
95 145-95	BYRON		Residential	11/15/2021	\$ 972.34				Yes		
95 145-95	BYRON		Residential	11/15/2021	\$ 901.10				Yes		
95 103-95	KASSON		Residential	11/15/2021	\$ 967.94				Yes		
95 161-95	ROCHESTER		Residential	11/15/2021	\$ 855.12				Yes		
95 160-95	CASCADE		Residential	11/15/2021	\$ 896.70				Yes		
95 160-95	ROCHESTER		Residential	11/15/2021	\$ 791.04				Yes		
95 160-95	ROCHESTER		Residential	11/15/2021	\$ 879.08				Yes		
95 160-95	ROCHESTER		Residential	11/15/2021	\$ 879.08				Yes		
95 160-95	ROCHESTER		Residential	11/15/2021	\$ 741.02				Yes		
95 160-95	ROCHESTER		Commercial	11/16/2021	\$ 2,099.23	Yes	No		Yes		
95 160-95	ROCHESTER		Commercial	11/16/2021	\$ 2,527.82	Yes	No		Yes		
95 173-95	ST CHARLES		Residential	11/16/2021	\$ 1,668.19				Yes		
93 008-93	LAKEVILLE		Residential	11/16/2021	\$ 752.65				Yes		
93 008-93	LAKEVILLE		Residential	11/16/2021	\$ 770.84				Yes		
93 008-93	LAKEVILLE		Residential	11/16/2021	\$ 770.84				Yes		
93 008-93	LAKEVILLE		Residential	11/16/2021	\$ 770.84				Yes		
93 008-93	LAKEVILLE		Residential	11/16/2021	\$ 770.84				Yes		
93 008-93	LAKEVILLE		Residential	11/16/2021	\$ 853.05				Yes		
93 008-93	LAKEVILLE		Residential	11/16/2021	\$ 805.46				Yes		
93 008-93	LAKEVILLE		Residential	11/16/2021	\$ 788.15				Yes		
93 008-93	LAKEVILLE		Residential	11/16/2021	\$ 866.04				Yes		
93 010-93	FARMINGTON		Residential	11/16/2021	\$ 883.34				Yes		
93 010-93	FARMINGTON		Residential	11/16/2021	\$ 779.50				Yes		
93 010-93	FARMINGTON		Residential	11/16/2021	\$ 796.81				Yes		
93 010-93	FARMINGTON		Residential	11/16/2021	\$ 788.15				Yes		
93 010-93	FARMINGTON		Residential	11/16/2021	\$ 792.48				Yes		
93 010-93	FARMINGTON		Residential	11/16/2021	\$ 783.82				Yes		
93 010-93	FARMINGTON		Residential	11/16/2021	\$ 857.39				Yes		
93 351-93	LAKEVILLE		Commercial	11/16/2021	\$ 1,067.01	Yes	No		Yes		
93 351-93	LAKEVILLE		Commercial	11/16/2021	\$ 1,067.01	Yes	No		Yes		
93 351-93	LAKEVILLE		Commercial	11/16/2021	\$ 906.90	Yes	No		Yes		
93 340-93	LAKEVILLE		Commercial	11/16/2021	\$ 3,913.77	Yes	No		Yes		
93 008-93	LAKEVILLE		Commercial	11/16/2021	\$ 13,812.50	Yes	No		Yes		
93 007-93	ROSEMOUNT		Commercial	11/16/2021	\$ 2,096.04	Yes	No		Yes		
97 247-97	BEMIDJI		Commercial	11/16/2021	\$ 1,134.71	Yes	No		Yes		
98 015-98	MORA		Commercial	11/17/2021	\$ 3,634.41	Yes	No		Yes		
93 351-93	LAKEVILLE		Commercial	11/17/2021	\$ 1,497.78	Yes	No		Yes		
97 248-97	BEMIDJI		Commercial	11/17/2021	\$ 3,017.64	Yes	No		Yes		
95 160-95	ROCHESTER		Commercial	11/18/2021	\$ 2,125.06	Yes	No		Yes		
96 225-96	FAYAL		Commercial	11/18/2021	\$ 925.89	Yes	No		Yes		
97 248-97	BEMIDJI		Commercial	11/18/2021	\$ 1,412.79	Yes	No		Yes		
96 181-96	CLOQUET		Residential	11/19/2021	\$ 1,181.05				Yes		
96 181-96	CLOQUET		Residential	11/19/2021	\$ 1,176.07				Yes		
97 248-97	BEMIDJI		Commercial	11/19/2021	\$ 1,971.96	Yes	No		Yes		
93 010-93	FARMINGTON		Residential	11/22/2021	\$ 818.44				Yes		
93 010-93	FARMINGTON		Residential	11/22/2021	\$ 870.37				Yes		
93 010-93	FARMINGTON		Residential	11/22/2021	\$ 844.40				Yes		
93 010-93	FARMINGTON		Residential	11/22/2021	\$ 848.73				Yes		
93 010-93	FARMINGTON		Residential	11/22/2021	\$ 866.46				Yes		
93 010-93	FARMINGTON		Residential	11/22/2021	\$ 790.73				Yes		
93 010-93	FARMINGTON		Residential	11/22/2021	\$ 853.47				Yes		

Op District	Tax District	City	Residential / Commercial	Const Complete Date	Total Contractor Charges	CEM?	CIAC Required?	CIAC Collected	Follow Tariff?	Adj Amount	Comment
94 421-94	ALBERT LEA	ALBERT LEA	Residential	11/22/2021	\$ 791.76				Yes		
94 421-94	ALBERT LEA	ALBERT LEA	Residential	11/22/2021	\$ 868.06				Yes		
93 008-93	LAKEVILLE	LAKEVILLE	Residential	11/22/2021	\$ 857.39				Yes		
93 008-93	LAKEVILLE	LAKEVILLE	Residential	11/22/2021	\$ 840.08				Yes		
93 008-93	LAKEVILLE	LAKEVILLE	Residential	11/22/2021	\$ 870.37				Yes		
93 008-93	LAKEVILLE	LAKEVILLE	Residential	11/22/2021	\$ 783.82				Yes		
93 008-93	LAKEVILLE	LAKEVILLE	Residential	11/22/2021	\$ 783.82				Yes		
93 008-93	LAKEVILLE	LAKEVILLE	Residential	11/22/2021	\$ 827.51				Yes		
93 008-93	LAKEVILLE	LAKEVILLE	Residential	11/22/2021	\$ 814.53				Yes		
93 008-93	LAKEVILLE	LAKEVILLE	Residential	11/22/2021	\$ 884.20				Yes		
93 008-93	LAKEVILLE	LAKEVILLE	Residential	11/22/2021	\$ 840.50				Yes		
93 033-93	SPRING LAKE	SPRING LAKE	Residential	11/22/2021	\$ 917.96				Yes		
93 008-93	LAKEVILLE	LAKEVILLE	Residential	11/22/2021	\$ 809.79				Yes		
93 008-93	LAKEVILLE	LAKEVILLE	Residential	11/22/2021	\$ 835.75				Yes		
93 008-93	LAKEVILLE	LAKEVILLE	Residential	11/22/2021	\$ 857.39				Yes		
93 008-93	LAKEVILLE	LAKEVILLE	Residential	11/22/2021	\$ 814.11				Yes		
93 316-93	LAKEVILLE	LAKEVILLE	Residential	11/22/2021	\$ 809.79				Yes		
93 316-93	LAKEVILLE	LAKEVILLE	Residential	11/22/2021	\$ 792.48				Yes		
93 316-93	LAKEVILLE	LAKEVILLE	Residential	11/22/2021	\$ 814.11				Yes		
93 008-93	LAKEVILLE	LAKEVILLE	Residential	11/22/2021	\$ 844.40				Yes		
93 008-93	LAKEVILLE	LAKEVILLE	Residential	11/22/2021	\$ 805.46				Yes		
93 008-93	LAKEVILLE	LAKEVILLE	Residential	11/22/2021	\$ 844.40				Yes		
93 008-93	LAKEVILLE	LAKEVILLE	Residential	11/22/2021	\$ 844.64				Yes		
93 010-93	FARMINGTON	FARMINGTON	Residential	11/22/2021	\$ 831.85				Yes		
93 010-93	FARMINGTON	FARMINGTON	Residential	11/22/2021	\$ 884.79				Yes		
93 010-93	FARMINGTON	FARMINGTON	Residential	11/22/2021	\$ 783.82				Yes		
93 010-93	FARMINGTON	FARMINGTON	Residential	11/22/2021	\$ 792.48				Yes		
93 008-93	LAKEVILLE	LAKEVILLE	Residential	11/22/2021	\$ 831.42				Yes		
96 222-96	CHISHOLM	CHISHOLM	Residential	11/22/2021	\$ 2,070.50				Yes		
96 222-96	CHISHOLM	CHISHOLM	Residential	11/22/2021	\$ 1,169.66				Yes		
93 007-93	ROSEMOUNT	ROSEMOUNT	Residential	11/22/2021	\$ 822.77				Yes		
93 007-93	ROSEMOUNT	ROSEMOUNT	Residential	11/22/2021	\$ 866.46				Yes		
95 467-95	WYKOFF	WYKOFF	Commercial	11/22/2021	\$ 2,059.76	Yes	No		Yes		
95 132-95	ZUMBROTA	ZUMBROTA	Residential	11/22/2021	\$ 757.82				Yes		
99 055-99	MADISON	MADISON	Residential	11/22/2021	\$ 1,476.08				Yes		
99 314-99	ORTONVILLE	ORTONVILLE	Residential	11/22/2021	\$ 946.95				Yes		
99 314-99	ORTONVILLE	ORTONVILLE	Residential	11/22/2021	\$ 987.34				Yes		
99 057-99	HENDRICK	HENDRICK	Residential	11/22/2021	\$ 1,545.64				Yes		
99 090-99	APPLETON	APPLETON	Residential	11/22/2021	\$ 1,489.94				Yes		
99 090-99	APPLETON	APPLETON	Commercial	11/22/2021	\$ 2,662.98	Yes	No		Yes		
94 053-94	JACKSON	JACKSON	Commercial	11/22/2021	\$ 1,356.90	Yes	Yes	\$ 1,015.59	Yes		
94 053-94	JACKSON	JACKSON	Commercial	11/22/2021	\$ 4,315.79	Yes	No		Yes		
95 160-95	ROCHESTER	ROCHESTER	Commercial	11/22/2021	\$ 2,134.17	Yes	No		Yes		
95 160-95	ROCHESTER	ROCHESTER	Commercial	11/22/2021	\$ 3,039.16	Yes	No		Yes		
95 161-95	ROCHESTER	ROCHESTER	Residential	11/22/2021	\$ 924.86				Yes		
95 160-95	ROCHESTER	ROCHESTER	Residential	11/22/2021	\$ 835.07				Yes		
95 161-95	ROCHESTER	ROCHESTER	Residential	11/22/2021	\$ 1,273.17				Yes		
95 160-95	ROCHESTER	ROCHESTER	Commercial	11/22/2021	\$ 4,231.89	Yes	No		Yes		
95 173-95	ST CHARLES	ST CHARLES	Residential	11/22/2021	\$ 759.94				Yes		
95 145-95	BYRON	BYRON	Residential	11/22/2021	\$ 773.44				Yes		
95 145-95	BYRON	BYRON	Residential	11/22/2021	\$ 909.91				Yes		
95 100-95	HAYFIELD	HAYFIELD	Residential	11/22/2021	\$ 909.91				Yes		
95 173-95	ST CHARLES	ST CHARLES	Commercial	11/22/2021	\$ 1,819.18	Yes	No		Yes		
95 148-95	DOVER	DOVER	Residential	12/28/2021	\$ 2,466.97				Yes		BILLED WINTER CHARGES / NO CHG FOR EXCESS FTG. P/L TO METER IS < 75 FT
95 168-95	PLAINVIEW	PLAINVIEW	Residential	11/22/2021	\$ 795.45				Yes		
95 168-95	PLAINVIEW	PLAINVIEW	Residential	11/22/2021	\$ 791.04				Yes		
95 135-95	LA CRESCENT	LA CRESCENT	Residential	11/22/2021	\$ 932.01				Yes		
89 268-89	THIEF RIVER FALLS	THIEF RIVER FALLS	Commercial	11/22/2021	\$ 2,097.29	Yes	No		Yes		
89 268-89	THIEF RIVER FALLS	THIEF RIVER FALLS	Residential	11/22/2021	\$ 1,311.88				Yes		
99 065-99	TRACY	TRACY	Commercial	11/23/2021	\$ 5,387.26	Yes	No		Yes		
99 079-99	WORTHINGTON	WORTHINGTON	Commercial	11/23/2021	\$ 2,566.89	Yes	No		Yes		
99 079-99	WORTHINGTON	WORTHINGTON	Commercial	11/23/2021	\$ 7,219.89	Yes	No		Yes		

Op District	Tax District	City	Residential / Commercial	Const Complete Date	Total Contractor Charges	CEM?	CIAC Required?	CIAC Collected	Follow Tariff?	Adj Amount	Comment
93 008-93	LAKEVILLE	Residential	11/23/2021	\$ 861.37					Yes		
93 008-93	LAKEVILLE	Residential	11/23/2021	\$ 818.44					Yes		
93 008-93	LAKEVILLE	Residential	11/23/2021	\$ 831.42					Yes		
95 161-95	ROCHESTER	Residential	11/23/2021	\$ 1,009.17					Yes		
96 181-96	CLOQUET	Residential	11/23/2021	\$ 1,209.06					Yes		
97 243-97	DETROIT LAKES	Residential	11/23/2021	\$ 3,654.72					Yes		
95 119-95	RUSHFORD	Commercial	11/23/2021	\$ 4,828.72	Yes	No			Yes		
95 145-95	BYRON	Residential	11/23/2021	\$ 791.04					Yes		
95 132-95	ZUMBROTA	Residential	11/23/2021	\$ 821.86					Yes		
95 160-95	ROCHESTER	Residential	11/23/2021	\$ 953.80					Yes		
89 264-89	THIEF RIVER FALLS	Commercial	11/23/2021	\$ 1,632.87	Yes	No			Yes		
94 421-94	ALBERT LEA	Residential	11/24/2021	\$ 925.96					Yes		
94 421-94	ALBERT LEA	Residential	11/24/2021	\$ 925.96					Yes		
94 421-94	ALBERT LEA	Residential	11/24/2021	\$ 1,009.09					Yes		
99 081-99	WORTHINGTON	Commercial	11/24/2021	\$ 2,469.33	Yes	No			Yes		
93 008-93	LAKEVILLE	Residential	11/24/2021	\$ 831.42					Yes		
93 008-93	LAKEVILLE	Residential	11/24/2021	\$ 814.11					Yes		
93 008-93	LAKEVILLE	Residential	11/24/2021	\$ 827.10					Yes		
93 008-93	LAKEVILLE	Residential	11/24/2021	\$ 874.69					Yes		
95 160-95	ROCHESTER	Residential	11/24/2021	\$ 786.25					Yes		
96 203-96	GRAND RAPIDS	Commercial	11/24/2021	\$ 3,572.82	Yes	No			Yes		
97 243-97	DETROIT LAKES	Residential	11/24/2021	\$ 3,399.56					Yes		
97 243-97	DETROIT LAKES	Residential	11/24/2021	\$ 3,501.16					Yes		
97 243-97	DETROIT LAKES	Residential	11/24/2021	\$ 2,873.12					Yes		
97 243-97	DETROIT LAKES	Residential	11/24/2021	\$ 2,843.18					Yes		
97 244-97	DETROIT LAKES	Commercial	11/24/2021	\$ 3,807.36	Yes	No			Yes		
97 243-97	DETROIT LAKES	Residential	11/24/2021	\$ 2,162.42					Yes		
95 160-95	ROCHESTER	Residential	11/24/2021	\$ 843.87					Yes		
95 160-95	ROCHESTER	Residential	11/24/2021	\$ 905.50					Yes		
95 102-95	KASSON	Residential	11/24/2021	\$ 940.72					Yes		
95 102-95	KASSON	Residential	11/24/2021	\$ 857.08					Yes		
95 132-95	ZUMBROTA	Residential	11/24/2021	\$ 835.07					Yes		
95 102-95	MANTORVILLE	Residential	11/24/2021	\$ 817.46					Yes		
89 268-89	THIEF RIVER FALLS	Commercial	11/24/2021	\$ 1,196.50	Yes	No			Yes		
95 160-95	ROCHESTER	Commercial	2/15/2022	\$ 2,351.24	Yes	Yes	ON MAIN		Yes		WINTER CHARGES IN CEM
98 027-98	WILLOW RIVER	Residential	11/26/2021	\$ 949.14					Yes		
98 027-98	WILLOW RIVER	Residential	11/26/2021	\$ 970.82					Yes		
97 248-97	BEMIDJI	Residential	11/29/2021	\$ 1,885.36					Yes		
94 089-94	ELLENDALE	Residential	11/29/2021	\$ 1,035.95					Yes		
94 421-94	ALBERT LEA	Commercial	11/29/2021	\$ 2,112.63	Yes	No			Yes		
89 285-89	MENAGHA	Residential	11/29/2021	\$ 878.32					Yes		
97 243-97	DETROIT LAKES	Residential	11/29/2021	\$ 2,091.66					Yes		
99 078-99	BREWSTER	Residential	11/29/2021	\$ 814.29					Yes		
99 079-99	WORTHINGTON	Commercial	11/29/2021	\$ 1,862.04	Yes	No			Yes		
96 203-96	GRAND RAPIDS	Residential	11/29/2021	\$ 1,047.38					Yes		
95 121-95	SPRING VALLEY	Commercial	11/29/2021	\$ 4,742.24	Yes	No			Yes		
95 146-95	ROCHESTER	Residential	11/29/2021	\$ 983.97					Yes		
95 146-95	ROCHESTER	Residential	11/29/2021	\$ 762.27					Yes		
95 160-95	ROCHESTER	Residential	11/29/2021	\$ 793.08					Yes		
95 160-95	ROCHESTER	Residential	11/29/2021	\$ 726.23					Yes		
93 010-93	FARMINGTON	Residential	11/30/2021	\$ 844.40					Yes		
93 008-93	LAKEVILLE	Residential	11/30/2021	\$ 809.79					Yes		
95 160-95	ROCHESTER	Residential	11/30/2021	\$ 963.54					Yes		
97 248-97	BEMIDJI	Commercial	11/30/2021	\$ 8,810.34	Yes	No			Yes		
97 248-97	BEMIDJI	Residential	11/30/2021	\$ 2,369.24					Yes		
97 249-97	BEMIDJI	Residential	11/30/2021	\$ 3,508.56					Yes		
89 275-89	WARROAD	Residential	11/30/2021	\$ 1,105.95					Yes		
89 275-89	WARROAD	Residential	11/30/2021	\$ 1,157.19					Yes		
89 275-89	WARROAD	Residential	11/30/2021	\$ 1,134.06					Yes		
97 243-97	DETROIT LAKES	Residential	11/30/2021	\$ 1,946.46					Yes		
95 145-95	BYRON	Commercial	11/30/2021	\$ 850.75	Yes	No			Yes		
93 316-93	LAKEVILLE	Residential	11/30/2021	\$ 783.82					Yes		

Op District	Tax District	City	Residential / Commercial	Const Complete Date	Total Contractor Charges	CEM?	CIAC Required?	CIAC Collected	Follow Tariff?	Adj Amount	Comment
95 102-95	KASSON		Residential	11/30/2021	\$ 807.88				Yes		
95 145-95	BYRON		Residential	11/30/2021	\$ 757.85				Yes		
95 160-95	ROCHESTER		Residential	11/30/2021	\$ 1,074.37				Yes		
95 160-95	ROCHESTER		Residential	11/30/2021	\$ 1,051.72				Yes		
95 160-95	ROCHESTER		Residential	11/30/2021	\$ 1,096.85				Yes		
95 160-95	ROCHESTER		Residential	11/30/2021	\$ 1,008.47				Yes		
94 067-94	FAIRMONT		Commercial	12/1/2021	\$ 3,989.34	Yes	No		Yes		
89 273-89	ROSEAU		Residential	12/1/2021	\$ 1,106.50				Yes		
89 273-89	ROSEAU		Commercial	12/1/2021	\$ 3,507.39	Yes	No		Yes		
93 351-93	LAKEVILLE		Commercial	12/3/2021	\$ 1,618.65	Yes	No		Yes		
96 181-96	CLOQUET		Residential	12/3/2021	\$ 1,147.93				Yes		
95 160-95	ROCHESTER		Residential	12/6/2021	\$ 878.32				Yes		
95 163-95	STEWARTVILLE		Residential	12/7/2021	\$ 846.00				Yes		
93 351-93	LAKEVILLE		Commercial	12/8/2021	\$ 1,181.14	Yes	No		Yes		
98 004-98	NORTH BRANCH		Residential	12/13/2021	\$ 1,184.96				Yes		
93 294-93	EAGAN		Commercial	12/14/2021	\$ 10,447.62	Yes	No		Yes		
98 004-98	NORTH BRANCH		Residential	12/31/2021	\$ 1,159.55				Yes		
93 010-93	FARMINGTON		Residential	4/7/2022	\$ 813.41				Yes		
93 010-93	FARMINGTON		Residential	4/11/2022	\$ 831.13				Yes		
93 010-93	FARMINGTON		Residential	4/11/2022	\$ 808.98				Yes		
93 008-93	LAKEVILLE		Residential	4/11/2022	\$ 908.06				Yes		
95 160-95	ROCHESTER		Residential	4/12/2022	\$ 728.31				Yes		
95 160-95	ROCHESTER		Residential	4/12/2022	\$ 1,101.60				Yes		
95 160-95	ROCHESTER		Residential	4/12/2022	\$ 1,097.11				Yes		
95 146-95	ROCHESTER		Residential	4/12/2022	\$ 1,113.28				Yes		
93 316-93	LAKEVILLE		Residential	4/12/2022	\$ 813.41				Yes		
93 316-93	LAKEVILLE		Residential	4/12/2022	\$ 862.14				Yes		
95 131-95	WANAMINGO		Residential	4/13/2022	\$ 984.13				Yes		
95 154-95	STEWARTVILLE		Residential	4/13/2022	\$ 900.82				Yes		
95 318-95	ORONOCO		Residential	4/13/2022	\$ 746.84				Yes		
95 318-95	ORONOCO		Residential	4/13/2022	\$ 854.01				Yes		
95 318-95	ORONOCO		Residential	4/13/2022	\$ 733.37				Yes		
95 318-95	ORONOCO		Residential	4/13/2022	\$ 723.68				Yes		
93 316-93	LAKEVILLE		Residential	4/13/2022	\$ 804.55				Yes		
93 008-93	LAKEVILLE		Residential	4/13/2022	\$ 839.99				Yes		
93 008-93	LAKEVILLE		Residential	4/13/2022	\$ 833.73				Yes		
93 008-93	LAKEVILLE		Residential	4/13/2022	\$ 835.56				Yes		
95 126-95	KENYON		Residential	4/14/2022	\$ 1,602.93				Yes		
95 126-95	KENYON		Residential	4/14/2022	\$ 1,602.93				Yes		
95 126-95	KENYON		Residential	4/14/2022	\$ 961.68				Yes		
95 135-95	LA CRESCENT		Commercial	4/14/2022	\$ 3,993.46	Yes	No		Yes		
95 318-95	ORONOCO		Residential	4/14/2022	\$ 715.41				Yes		
95 318-95	ORONOCO		Residential	4/14/2022	\$ 791.74				Yes		
95 318-95	ORONOCO		Residential	4/14/2022	\$ 817.26				Yes		
95 160-95	ROCHESTER		Residential	4/14/2022	\$ 857.93				Yes		
93 010-93	FARMINGTON		Residential	4/14/2022	\$ 838.16				Yes		
93 010-93	FARMINGTON		Residential	4/14/2022	\$ 862.14				Yes		
95 160-95	ROCHESTER		Residential	4/15/2022	\$ 862.42				Yes		
93 008-93	LAKEVILLE		Residential	4/15/2022	\$ 928.59				Yes		
95 160-95	ROCHESTER		Commercial	4/18/2022	\$ 4,224.24	Yes	No		Yes		
95 160-95	ROCHESTER		Residential	4/18/2022	\$ 1,077.27				Yes		
98 004-98	NORTH BRANCH		Residential	4/18/2022	\$ 1,219.76				Yes		
98 004-98	NORTH BRANCH		Residential	4/18/2022	\$ 1,264.16				Yes		
98 004-98	NORTH BRANCH		Residential	4/18/2022	\$ 1,273.57				Yes		
93 008-93	LAKEVILLE		Residential	4/18/2022	\$ 944.22				Yes		
93 316-93	LAKEVILLE		Residential	4/18/2022	\$ 875.43				Yes		
93 316-93	LAKEVILLE		Residential	4/18/2022	\$ 902.01				Yes		
93 316-93	LAKEVILLE		Residential	4/18/2022	\$ 831.13				Yes		
93 008-93	LAKEVILLE		Residential	4/18/2022	\$ 862.14				Yes		
93 010-93	FARMINGTON		Residential	4/18/2022	\$ 900.18				Yes		
93 296-93	EAGAN		Residential	4/18/2022	\$ 930.93				Yes		
93 296-93	EAGAN		Residential	4/18/2022	\$ 902.01				Yes		

Op District	Tax District	City	Residential / Commercial	Const Complete Date	Total Contractor Charges	CEM?	CIAC Required?	CIAC Collected	Follow Tariff?	Adj Amount	Comment
93	010-93	FARMINGTON	Residential	4/18/2022	\$ 866.57				Yes		
95	147-95	CHATFIELD	Residential	4/18/2022	\$ 974.79				Yes		
95	102-95	KASSON	Residential	4/18/2022	\$ 845.53				Yes		
95	390-95	MANTORVILLE	Residential	4/18/2022	\$ 961.68				Yes		
94	067-94	FAIRMONT	Commercial	4/18/2022	\$ 5,061.34	Yes	No		Yes		
99	040-99	WINDOM	Commercial	4/18/2022	\$ 4,744.64	Yes	Yes	\$ 2,835.26	Yes		
93	007-93	ROSEMOUNT	Residential	4/19/2022	\$ 937.45				Yes		
93	008-93	LAKEVILLE	Residential	4/19/2022	\$ 846.76				Yes		
98	005-98	RUSH CITY	Residential	4/19/2022	\$ 1,179.79				Yes		
98	005-98	RUSH CITY	Residential	4/19/2022	\$ 1,026.28				Yes		
95	163-95	STEWARTVILLE	Residential	4/19/2022	\$ 852.40				Yes		
95	154-95	STEWARTVILLE	Residential	4/19/2022	\$ 883.83				Yes		
95	157-95	NEW HAVEN	Residential	4/19/2022	\$ 871.88				Yes		
93	316-93	LAKEVILLE	Residential	4/20/2022	\$ 844.42				Yes		
93	316-93	LAKEVILLE	Residential	4/20/2022	\$ 791.26				Yes		
93	010-93	LAKEVILLE	Residential	4/20/2022	\$ 875.43				Yes		
93	316-93	LAKEVILLE	Residential	4/20/2022	\$ 871.00				Yes		
98	004-98	NORTH BRANCH	Residential	4/20/2022	\$ 1,574.45				Yes		
98	003-98	RUSH CITY	Residential	4/20/2022	\$ 989.58				Yes		
95	167-95	ELGIN	Commercial	4/20/2022	\$ 2,814.71	Yes	No		Yes		
95	151-95	EYOTA	Commercial	4/20/2022	\$ 926.92	Yes	No		Yes		
95	151-95	EYOTA	Residential	4/20/2022	\$ 897.54				Yes		
95	102-95	KASSON	Residential	4/20/2022	\$ 1,398.22				Yes		
95	155-95	BYRON	Residential	4/20/2022	\$ 904.19				Yes		
95	153-95	ROCHESTER	Residential	4/21/2022	\$ 813.62				Yes		
98	004-98	NORTH BRANCH	Residential	4/21/2022	\$ 1,322.83				Yes		
98	004-98	NORTH BRANCH	Residential	4/21/2022	\$ 1,471.38				Yes		
95	168-95	PLAINVIEW	Residential	4/21/2022	\$ 870.36				Yes		
95	145-95	BYRON	Residential	4/21/2022	\$ 860.20				Yes		
95	145-95	BYRON	Commercial	4/21/2022	\$ 2,294.97	Yes	No		Yes		
93	008-93	LAKEVILLE	Residential	4/25/2022	\$ 831.13				Yes		
94	421-94	ALBERT LEA	Residential	4/25/2022	\$ 964.04				Yes		
99	314-99	ORTONVILLE	Commercial	4/25/2022	\$ 1,849.66	Yes	No		Yes		
99	090-99	APPLETON	Commercial	4/25/2022	\$ 2,688.42	Yes	No		Yes		
98	023-98	PINE CITY	Residential	4/25/2022	\$ 976.45				Yes		
95	145-95	BYRON	Residential	4/25/2022	\$ 936.35				Yes		
93	008-93	LAKEVILLE	Residential	4/26/2022	\$ 853.28				Yes		
93	008-93	LAKEVILLE	Residential	4/26/2022	\$ 791.26				Yes		
93	008-93	LAKEVILLE	Residential	4/26/2022	\$ 884.29				Yes		
93	008-93	LAKEVILLE	Residential	4/26/2022	\$ 853.28				Yes		
93	008-93	LAKEVILLE	Residential	4/26/2022	\$ 853.28				Yes		
93	008-93	LAKEVILLE	Residential	4/26/2022	\$ 873.60				Yes		
93	008-93	LAKEVILLE	Residential	4/26/2022	\$ 838.16				Yes		
98	023-98	PINE CITY	Commercial	4/26/2022	\$ 2,017.60	Yes	No		Yes		
93	010-93	FARMINGTON	Residential	4/27/2022	\$ 853.76				Yes		
93	010-93	FARMINGTON	Residential	4/27/2022	\$ 843.07				Yes		
93	010-93	FARMINGTON	Residential	4/27/2022	\$ 800.60				Yes		
93	007-93	ROSEMOUNT	Residential	4/27/2022	\$ 864.74				Yes		
95	160-95	ROCHESTER	Residential	4/27/2022	\$ 916.89				Yes		
95	160-95	ROCHESTER	Residential	4/27/2022	\$ 818.11				Yes		
95	156-95	ROCHESTER	Residential	4/28/2022	\$ 1,257.73				Yes		
95	151-95	EYOTA	Residential	4/28/2022	\$ 880.97				Yes		
95	160-95	ROCHESTER	Residential	4/28/2022	\$ 885.46				Yes		
95	115-95	MABEL	Commercial	4/28/2022	\$ 1,598.39	Yes	No		Yes		
94	076-94	TRUMAN	Commercial	4/28/2022	\$ 2,343.50	Yes	No		Yes		
95	151-95	EYOTA	Residential	4/29/2022	\$ 925.87				Yes		
95	151-95	EYOTA	Residential	4/29/2022	\$ 876.48				Yes		
95	151-95	EYOTA	Residential	4/29/2022	\$ 867.50				Yes		
					\$ 21,812,647.10			\$ 102,256.50			\$ 872.16

Work Order	Construction Complete Date	Op District	City	CIAC	Gross PP	Is there a CEM?	CIAC Req?	Did we collect a CIAC?	Commercial or Residential	Did we Follow Tariff?	Adj Amount	Comment
0051017220	4/16/2017	Rosemount	LAKEVILLE	\$ -	\$ 24,940.99	Yes	No		Residential	Yes		
0051017129	4/23/2017	Rosemount	APPLE VALLEY	\$ -	\$ 22,041.66	Yes	No		Residential	Yes		
0051017138	5/7/2017	Cloquet	CHISHOLM	\$ -	\$ 5,478.33	Yes	No		Residential	Yes		
0051017243	5/14/2017	Wadena	PARK RAPIDS	\$ -	\$ 4,539.40	Yes	No		Commercial	Yes		
0051017309	5/14/2017	Rosemount	LAKEVILLE	\$ 7,898.85	\$ 15,281.49	Yes	Yes	Yes	Residential	Yes		
0051017297	5/14/2017	Bemidji	DETROIT LAKES	\$ -	\$ 3,145.37	Yes	No		Residential	Yes		
0051017080	5/21/2017	Wadena	VERNDALE	\$ 8,101.17	\$ 4,880.79	Yes	Yes	Yes	Commercial	Yes		
0052017032	5/21/2017	Rosemount	ROSEMOUNT	\$ -	\$ 468,628.38	Yes	No		Commercial	Yes		
0051017224	5/28/2017	Pine City	NORTH BRANCH	\$ -	\$ 17,269.39	Yes	No		Residential	Yes		
0051017249	6/4/2017	Rochester	CALEDONIA	\$ -	\$ 5,080.13	Yes	No		Commercial	Yes		
0051017234	6/4/2017	Wadena	THIEF RIVER FALLS	\$ -	\$ 3,044.09	Yes	No		Residential	Yes		
0051116392	6/11/2017	Rochester	SPRING VALLEY	\$ -	\$ 10,249.29	Yes	Yes	No	Commercial	No	\$ 18,699.61	CEM was done for 6 customers - should only be 1
0051017490	6/11/2017	Bemidji	BEMIDJI	\$ -	\$ 728.51	Yes	No		Residential	Yes		
0052017056	6/11/2017	Rochester	CASCADE	\$ 13,051.04	\$ 74,617.87	Yes	Yes	Yes	Commercial	Yes		
0051017478	6/18/2017	Bemidji	DETROIT LAKES	\$ -	\$ 6,607.30	Yes	No		Residential	Yes		
0051017148	6/18/2017	Cloquet	MOUNTAIN IRON	\$ -	\$ 19,131.52	Yes	No		Residential	Yes		
0051017659	6/25/2017	Rosemount	EAGAN	\$ -	\$ 758.05	Yes	No		Residential	Yes		
0051017363	6/25/2017	Bemidji	BEMIDJI	\$ -	\$ 2,390.29	Yes	No		Commercial	Yes		
0051017365	6/25/2017	Bemidji	BEMIDJI	\$ -	\$ 4,366.05	Yes	No		Commercial	Yes		
0051017402	7/2/2017	Rochester	ADAMS	\$ 2,527.18	\$ 4,046.40	Yes	Yes	Yes	Residential	Yes		
0051017422	7/9/2017	Cloquet	BOVEY	\$ -	\$ 3,524.55	Yes	No		Commercial	Yes		
0051017627	7/9/2017	Rochester	ROCHESTER	\$ -	\$ 11,973.87	Yes	No		Residential	Yes		
0051017680	7/9/2017	Rosemount	LAKEVILLE	\$ -	\$ 11,630.25	Yes	No		Residential	Yes		
0051017314	7/16/2017	Rosemount	NEW MARKET	\$ -	\$ 2,260.84	Yes	No		Residential	Yes		
0051017291	7/16/2017	Rosemount	LAKEVILLE	\$ -	\$ 16,996.84	Yes	No		Residential	Yes		
0051017541	7/30/2017	Cloquet	SCANLON	\$ -	\$ 1,942.54	Yes	No		Residential	Yes		
0051017722	7/30/2017	Wadena	MENAGHA	\$ 698.84	\$ 2,560.87	Yes	Yes	yes	Residential	Yes		
0051017664	7/30/2017	Rochester	KASSON	\$ -	\$ 6,857.02	Yes	No		Residential	Yes		
0051017153	7/30/2017	Rochester	BYRON	\$ -	\$ 26,087.71	Yes	No		Residential	Yes		
0051017902	8/6/2017	Rosemount	EAGAN	\$ -	\$ 1,302.53	Yes	No		Residential	Yes		
0051017638	8/6/2017	Rochester	KASSON	\$ -	\$ 3,700.34	Yes	No		Commercial	Yes		
0051017113	8/6/2017	Worthington	CANBY	\$ 5,223.59	\$ 36,365.46	Yes	Yes	Yes	Commercial	Yes		
0051017312	8/6/2017	Cloquet	CLOQUET	\$ -	\$ 3,259.07	Yes	No		Commercial	Yes		
0051017720	8/6/2017	Bemidji	BEMIDJI	\$ -	\$ 3,913.35	Yes	No		Commercial	Yes		
0051017612	8/6/2017	Wadena	THIEF RIVER FALLS	\$ 3,718.28	\$ 6,746.53	Yes	Yes	Yes	Residential	Yes		
0051017162	8/13/2017	Fairmont	TRIMONT	\$ 34,649.00	\$ 27,945.35	Yes	Yes	Yes	Commercial	No	\$ 1,065.84	Letter for CIAC used wrong amount. CIAC should have been \$35,714.84
0051017979	8/13/2017	Worthington	HENDRICK	\$ -	\$ 1,039.72	Yes	No		Commercial	Yes		
0051017618	8/13/2017	Rosemount	EAGAN	\$ -	\$ 33,662.36	Yes	No		Commercial	Yes		
0051017147	8/13/2017	Rosemount	APPLE VALLEY	\$ -	\$ 34,034.26	Yes	No		Residential	Yes		
0052017074	8/13/2017	Rosemount	LAKEVILLE	\$ -	\$ 43,568.21	Yes	No		Residential	Yes		
0051017721	8/20/2017	Wadena	WADENA	\$ 597.94	\$ 2,748.94	Yes	Yes	yes	Residential	Yes		
0051017683	8/20/2017	Rosemount	EAGAN	\$ -	\$ 8,094.76	Yes	No		Commercial	Yes		
0051017813	8/27/2017	Worthington	WINDOM	\$ -	\$ 1,269.42	Yes	No		Commercial	Yes		
0051017806	8/27/2017	Rochester	ROCHESTER	\$ -	\$ 32,342.90	Yes	No		Commercial	Yes		
0051017146	8/27/2017	Pine City	MORA	\$ -	\$ 43,746.45	Yes	No		Residential	Yes		
0051017887	9/3/2017	Wadena	WARROAD	\$ 59.25	\$ 1,537.41	Yes	Yes	yes	Residential	Yes		
0051017952	9/3/2017	Bemidji	BEMIDJI	\$ 199.70	\$ 1,907.72	Yes	Yes	yes	Residential	Yes		
0052017052	9/3/2017	Worthington	WALNUT GROVE	\$ 235,320.79	\$ 315,550.28	Yes	Yes	yes	Commercial	Yes		
0051017773	9/3/2017	Cloquet	HERMANTOWN	\$ -	\$ 3,501.80	Yes	No		Residential	Yes		
0051017630	9/3/2017	Rochester	WEST CONCORD	\$ -	\$ 2,138.19	Yes	No		Residential	Yes		

Work Order	Construction Complete Date	Op District	City	CIAC	Gross PP	Is there a CEM?	CIAC Req?	Did we collect a CIAC?	Commercial or Residential	Did we Follow Tariff?	Adj Amount	Comment
0051017853	9/10/2017	Wadena	ROSEAU	\$ -	\$ 1,875.24	Yes	No		Residential	Yes		
0051017938	9/10/2017	Bemidji	FRAZEE	\$ 232.36	\$ 2,402.83	Yes	Yes	Yes	Residential	Yes		
0051117033	9/10/2017	Bemidji	DETROIT LAKES	\$ -	\$ 2,944.42	Yes	No		Commercial	Yes		
0051017207	9/10/2017	Rochester	LA CRESCENT	\$ 8,109.35	\$ 6,918.44	Yes	Yes	Yes	Commercial	Yes		
0051017850	9/10/2017	Rochester	CASCADE	\$ 1,522.60	\$ 32,267.89	Yes	Yes	yes	Commercial	Yes		
0051017985	9/17/2017	Wadena	WADENA	\$ -	\$ 1,807.58	Yes	No		Commercial	Yes		
0051017962	9/17/2017	Cloquet	ESKO	\$ -	\$ 3,952.65	Yes	No		Residential	Yes		
0052017068	9/17/2017	Rochester	DODGE CENTER	\$ -	\$ 76,102.80	Yes	No		Commercial	Yes		
0051017888	9/17/2017	Cloquet	GRAND RAPIDS	\$ -	\$ 1,910.31	Yes	No		Residential	Yes		
0051017482	9/17/2017	Cloquet	MOOSE LAKE	\$ -	\$ 3,882.18	Yes	No		Residential	Yes		
0051117038	9/17/2017	Rochester	ROCHESTER	\$ -	\$ 6,028.88	Yes	No		Residential	Yes		
0051017848	9/17/2017	Rochester	HIGH FORREST	\$ -	\$ 27,569.28	Yes	No		Residential	Yes		
0051017851	9/24/2017	Cloquet	FLOODWOOD	\$ -	\$ 1,394.85	Yes	No		Residential	Yes		
0051017946	9/24/2017	Bemidji	ADA	\$ 8,644.78	\$ 12,326.64	Yes	Yes	Yes	Residential	Yes		
0051117002	9/24/2017	Rochester	ORONOCO	\$ -	\$ 26,432.91	Yes	No		Commercial	Yes		
0052017076	9/24/2017	Bemidji	BEMIDJI	\$ -	\$ 53,806.69	Yes	No		Commercial	Yes		
0051017849	9/24/2017	Rochester	ROCHESTER	\$ -	\$ 3,260.46	Yes	No		Residential	Yes		
0051117144	10/1/2017	Rosemount	EAGAN	\$ -	\$ 3,000.47	Yes	No		Commercial	Yes		
0051117074	10/1/2017	Rochester	ROCHESTER	\$ -	\$ 27,091.35	Yes	No		Both	Yes		
0051117151	10/8/2017	Bemidji	DETROIT LAKES	\$ -	\$ 1,696.08	Yes	No		Residential	Yes		
0051117189	10/8/2017	Bemidji	FRAZEE	\$ -	\$ 1,715.82	Yes	No		Residential	Yes		
0051017076	10/8/2017	Rochester	ROCHESTER	\$ -	\$ 17,249.86	Yes	No		Commercial	Yes		
0051017566	10/8/2017	Bemidji	DETROIT LAKES	\$ -	\$ 7,208.47	Yes	No		Residential	Yes		
0051117101	10/8/2017	Rochester	ROCHESTER	\$ -	\$ 22,733.82	Yes	No		Residential	Yes		
0051017366	10/8/2017	Rosemount	LAKEVILLE	\$ -	\$ 20,589.38	Yes	No		Residential	Yes		
0051117191	10/15/2017	Wadena	PARK RAPIDS	\$ -	\$ 3,343.62	Yes	No		Commercial	Yes		
0051117112	10/15/2017	Rosemount	CANNON FALLS	\$ -	\$ 21,436.97	Yes	No		Commercial	Yes		
0052017087	10/15/2017	Cloquet	PROCTOR	\$ 23,637.25	\$ 37,834.23	Yes	Yes	Yes	Commercial	Yes		
0051117343	10/15/2017	Worthington	Worthington	\$ -	\$ 7,098.24	Yes	No		Residential	Yes		
0051117302	10/22/2017	Cloquet	GRAND RAPIDS	\$ -	\$ 2,917.09	Yes	No		Commercial	Yes		
0051017978	10/22/2017	Wadena	ROSEAU	\$ 1,415.51	\$ 3,982.74	Yes	Yes	yes	Residential	Yes		
0051117070	10/22/2017	Worthington	ORTONVILLE	\$ -	\$ 4,285.53	Yes	No		Commercial	Yes		
0051117186	10/22/2017	Cloquet	HERMANTOWN	\$ 550.41	\$ 5,011.49	Yes	Yes	yes	Residential	Yes		
0051117129	10/22/2017	Bemidji	DETROIT LAKES	\$ -	\$ 19,109.16	Yes	No		Commercial	Yes		
0051117080	10/22/2017	Cloquet	PROCTOR	\$ -	\$ 8,290.02	Yes	No		Residential	Yes		
0051117117	10/22/2017	Rosemount	CANNON FALLS	\$ -	\$ 8,068.49	Yes	No		Both	Yes		
0051017606	10/22/2017	Wadena	WARROAD	\$ 9,441.27	\$ 17,488.32	Yes	Yes	Yes	Residential	Yes		
0051117159	10/22/2017	Wadena	COMPTON	\$ -	\$ 7,481.28	Yes	No		Residential	Yes		
0051017723	10/22/2017	Cloquet	HERMANTOWN	\$ -	\$ 32,269.56	Yes	No		Residential	Yes		
0051117143	10/22/2017	Rochester	KASSON	\$ -	\$ 9,899.32	Yes	No		Residential	Yes		
0051117124	10/22/2017	Rochester	ROCHESTER	\$ -	\$ 33,075.17	Yes	No		Residential	Yes		
0051117174	10/22/2017	Rosemount	APPLE VALLEY	\$ -	\$ 31,842.92	Yes	No		Residential	Yes		
0051017895	10/22/2017	Rosemount	EAGAN	\$ -	\$ 9,720.04	Yes	No		Both	Yes		
0051117216	10/29/2017	Wadena	WARROAD	\$ -	\$ 2,589.96	Yes	No		Commercial	Yes		
0051017427	10/29/2017	Cloquet	CLOQUET	\$ 323.44	\$ 2,680.39	Yes	Yes	Yes	Residential	Yes		
0051117262	10/29/2017	Rosemount	EAGAN	\$ -	\$ 16,458.05	Yes	No		Commercial	Yes		
0052017094	10/29/2017	Rochester	ROCHESTER	\$ 1,255.98	\$ 47,027.83	Yes	Yes	Yes	Commercial	Yes		
0051117185	10/29/2017	Fairmont	GENEVA	\$ -	\$ 2,909.40	Yes	No		Residential	Yes		
0051117240	10/29/2017	Bemidji	BMJ-ECKELS-BEMIDJI SD-T	\$ -	\$ 17,714.79	Yes	No		Commercial	Yes		
0052017091	10/29/2017	Bemidji	DETROIT LAKES	\$ -	\$ 194,534.41	Yes	No		Both	Yes		
0051117201	10/29/2017	Rosemount	APPLE VALLEY	\$ -	\$ 37,420.10	Yes	No		Residential	Yes		
0051117315	10/29/2017	Rochester	ROCHESTER	\$ -	\$ 32,127.17	Yes	No		Residential	Yes		

Work Order	Construction Complete Date	Op District	City	CIAC	Gross PP	Is there a CEM?	CIAC Req?	Did we collect a CIAC?	Commercial or Residential	Did we Follow Tariff?	Adj Amount	Comment
0051117244	11/5/2017	Bemidji	BEMIDJI	\$ -	\$ 552.56	Yes	No		Residential	Yes		
0051117126	11/5/2017	Pine City	MORA	\$ -	\$ 2,057.50	Yes	No		Residential	Yes		
0051117259	11/5/2017	Rochester	HOUSTON	\$ -	\$ 2,534.17	Yes	No		Commercial	Yes		
0051116363	11/5/2017	Wadena	THIEF RIVER FALLS	\$ 1,661.26	\$ 18,410.89	Yes	Yes	Yes	Commercial	Yes		
0051117231	11/5/2017	Wadena	THIEF RIVER FALLS	\$ -	\$ 3,174.93	Yes	No		Residential	Yes		
0052017090	11/5/2017	Cloquet	PROCTOR	\$ 60,132.87	\$ 32,592.10	Yes	Yes	yes	Both	Yes		
0051117141	11/5/2017	Rochester	ORONOCO	\$ -	\$ 15,090.42	Yes	No		Residential	Yes		
0051117311	11/5/2017	Rochester	ROCHESTER	\$ -	\$ 9,283.81	Yes	No		Residential	Yes		
0051117236	11/12/2017	Cloquet	EVELETH	\$ -	\$ 893.29	Yes	No		Residential	Yes		
0051117003	11/12/2017	Pine City	MORA	\$ -	\$ 1,631.33	Yes	No		Residential	Yes		
0051117156	11/12/2017	Bemidji	DETROIT LAKES	\$ 1,880.87	\$ 3,172.90	Yes	Yes	yes	Residential	Yes		
0051017558	11/12/2017	Cloquet	CLOQUET	\$ -	\$ 18,659.55	Yes	No		Commercial	Yes		
0051117234	11/12/2017	Rochester	HOUSTON	\$ -	\$ 8,685.36	Yes	No		Residential	Yes		
0051117021	11/12/2017	Rochester	BYRON	\$ -	\$ 17,233.42	Yes	No		Residential	Yes		
0051117383	11/12/2017	Rochester	DODGE CENTER	\$ -	\$ 31,273.16	Yes	No		Residential	Yes		
0051117079	11/19/2017	Bemidji	ADA	\$ -	\$ 1,837.65	Yes	No		Commercial	Yes		
0051117252	11/19/2017	Pine City	NORTH BRANCH	\$ -	\$ 4,711.49	Yes	No		Commercial	Yes		
0051117366	11/19/2017	Fairmont	ALBERT LEA	\$ -	\$ 4,988.03	Yes	No		Commercial	Yes		
0051117374	11/19/2017	Cloquet	GRAND RAPIDS	\$ 1,314.70	\$ 6,254.36	Yes	Yes	yes	Residential	Yes		
0051117410	11/19/2017	Wadena	COMPTON	\$ -	\$ 4,851.16	Yes	No		Residential	Yes		
0051117394	11/19/2017	Rochester	DOVER	\$ -	\$ 1,672.24	Yes	No		Residential	Yes		
0051117532	11/19/2017	Rochester	ROCHESTER	\$ -	\$ 3,382.77	Yes	No		Residential	Yes		
0051117214	11/26/2017	Cloquet	CLOQUET	\$ 597.94	\$ 2,250.62	Yes	Yes	yes	Residential	Yes		
0051117469	11/26/2017	Worthington	IVANHOE	\$ -	\$ 4,890.72	Yes	No		Commercial	Yes		
0051117157	11/26/2017	Rochester	ROCHESTER	\$ 8,021.61	\$ 10,346.66	Yes	Yes	yes	Residential	Yes		
0051117415	11/26/2017	Rosemount	LAKEVILLE	\$ -	\$ 18,915.51	Yes	No		Commercial	Yes		
0051117471	11/26/2017	Rochester	LYLE	\$ -	\$ 13,916.92	Yes	No		Residential	Yes		
0052017110	11/26/2017	Rochester	ROCHESTER	\$ 9,018.57	\$ 94,447.25	Yes	Yes	Yes	Residential	Yes		
0051117528	12/3/2017	Rochester	KASSON	\$ -	\$ 2,078.12	Yes	No		Commercial	Yes		
0052017115	12/3/2017	Rochester	STEWARTVILLE	\$ 1,499.99	\$ 45,621.76	Yes	Yes	yes	Commercial	Yes		
0051017143	12/3/2017	Pine City	STURGEN LAKE	\$ 4,666.31	\$ 37,452.26	Yes	Yes	yes	Residential	Yes		
0051117576	12/10/2017	Fairmont	FAIRMONT	\$ -	\$ 1,344.83	Yes	No		Residential	Yes		
0051117536	12/10/2017	Pine City	MORA	\$ -	\$ 13,708.53	Yes	No		Commercial	Yes		
0051117512	12/10/2017	Pine City	PINE CITY	\$ -	\$ 3,726.12	Yes	No		Residential	Yes		
0051117567	12/10/2017	Fairmont	ALBERT LEA	\$ -	\$ 29,997.70	Yes	No		Commercial	Yes		
0051117517	12/10/2017	Rosemount	APPLE VALLEY	\$ -	\$ 9,748.59	Yes	No		Residential	Yes		
0051117105	12/10/2017	Rosemount	LAKEVILLE	\$ -	\$ 17,275.51	Yes	No		Residential	Yes		
0051117597	12/17/2017	Rochester	ROCHESTER	\$ 203.67	\$ 4,240.83	Yes	Yes	Yes	Residential	Yes		
0051117442	12/17/2017	Fairmont	ALBERT LEA	\$ 23,361.78	\$ 50,852.30	Yes	Yes	yes	Commercial	Yes		
0051117593	12/17/2017	Rochester	HARMONY	\$ -	\$ 2,129.74	Yes	No		Residential	Yes		
0051117540	12/17/2017	Rochester	ROCHESTER	\$ -	\$ 17,661.81	Yes	No		Residential	Yes		
0051117587	12/17/2017	Rochester	ROCHESTER	\$ -	\$ 15,648.20	Yes	No		Residential	Yes		
0051017199	12/17/2017	Rosemount	LAKEVILLE	\$ -	\$ 77,287.06	Yes	No		Residential	Yes		
0051117600	12/26/2017	Rochester	ROCHESTER	\$ -	\$ 6,602.58	Yes	No		Commercial	Yes		
Q-4606-000101	2/19/2018	WORTHINGTO	WINDOM	\$ -	\$ 11,637.15	Yes	No		Commercial	Yes		
Q-4606-000100	2/26/2018	ROSEMOUNT	FARMINGTON	\$ 1,358.42	\$ 8,873.29	Yes	Yes	Yes	Commercial	Yes		
Q-4606-000109	4/16/2018	ROCHESTER	ROCHESTER	\$ -	\$ 6,212.37	Yes	No		Commercial	Yes		
Q-4606-000028	5/14/2018	CLOQUET	EVELETH	\$ 1,978.96	\$ 4,606.19	Yes	Yes	Yes	Residential	Yes		
Q-4606-000043	5/14/2018	CLOQUET	CLOQUET	\$ -	\$ 10,585.22	Yes	No		Residential	Yes		
Q-4606-000117	5/21/2018	FAIRMONT	WELCOME	\$ 632.33	\$ 1,636.96	Yes	Yes	Yes	Commercial	Yes		
Q-4606-000128	5/21/2018	WORTHINGTO	MOUNTAIN LAKE	\$ -	\$ 13,691.75	Yes	No		Commercial	Yes		
Q-4606-000037	5/29/2018	CLOQUET	HERMANTOWN	\$ -	\$ 14,775.72	Yes	No		Residential	Yes		

Work Order	Construction Complete Date	Op District	City	CIAC	Gross PP	Is there a CEM?	CIAC Req?	Did we collect a CIAC?	Commercial or Residential	Did we Follow Tariff?	Adj Amount	Comment
Q-4606-000143	6/4/2018	WADENA	DEERWOOD	\$ 198.75	\$ 2,685.87	Yes	Yes	Yes	Residential	Yes		
Q-4606-000120	6/5/2018	ROCHESTER	ROCHESTER	\$ 6,667.25	\$ 20,328.77	Yes	Yes	Yes	Commercial	Yes		
Q-4606-000041	6/5/2018	ROCHESTER	KASSON	\$ -	\$ 19,004.26	Yes	No		Residential	Yes		
Q-4606-000106	6/11/2018	ROCHESTER	ST CHARLES	\$ -	\$ 42,064.20	Yes	No		Commercial	Yes		
Q-4606-000107	6/11/2018	ROCHESTER	DODGE CENTER	\$ -	\$ 131,417.61	Yes	No		Commercial	Yes		
Q-4606-000148	6/18/2018	CLOQUET	AURORA	\$ -	\$ 3,995.89	Yes	No		Residential	Yes		
Q-4606-000042	6/18/2018	CLOQUET	BARNUM	\$ -	\$ 5,074.26	Yes	No		Residential	Yes		
Q-4606-000057	6/18/2018	CLOQUET	CLOQUET	\$ -	\$ 5,201.31	Yes	No		Commercial	Yes		
Q-4606-000026	6/25/2018	WADENA	CROSBY	\$ -	\$ 3,782.31	Yes	No		Residential	Yes		
Q-4606-000104	6/25/2018	WADENA	AITKIN	\$ -	\$ 14,424.48	Yes	No		Residential	Yes		
Q-4606-000140	7/2/2018	ROCHESTER	WANAMINGO	\$ 178,866.30	\$ 173,329.55	Yes	Yes	Yes	Commercial	Yes		
Q-4606-000129	7/9/2018	CLOQUET	HERMANTOWN	\$ 649.54	\$ 3,812.60	Yes	Yes	Yes	Residential	Yes		
Q-4606-000161	7/9/2018	ROCHESTER	ROCHESTER	\$ -	\$ 22,022.32	Yes	No		Commercial	Yes		
Q-4606-000138	7/9/2018	ROCHESTER	ROCHESTER	\$ 7,585.95	\$ 8,843.30	Yes	Yes	Yes	Residential	Yes		
Q-4606-000156	7/16/2018	WADENA	BAUDETTE	\$ -	\$ 7,273.74	Yes	No		Commercial	Yes		
Q-4606-000121	7/16/2018	CLOQUET	ESKO	\$ -	\$ 5,643.45	Yes	No		Residential	Yes		
Q-4606-000136	7/16/2018	PINE CITY	HINCKLEY	\$ -	\$ 9,554.33	Yes	No		Residential	Yes		
Q-4606-000176	7/23/2018	ROCHESTER	HARMONY	\$ 777.18	\$ 3,265.80	Yes	Yes	Yes	Residential	Yes		
Q-4606-000040	7/23/2018	ROSEMOUNT	FARMINGTON	\$ -	\$ 7,312.29	Yes	No		Residential	Yes		
Q-4606-000167	7/24/2018	FAIRMONT	ALBERT LEA	\$ -	\$ 11,511.28	Yes	No		Residential	Yes		
Q-4606-000177	7/30/2018	WADENA	COMPTON	\$ -	\$ 475.18	Yes	No		Residential	Yes		
Q-4606-000144	7/30/2018	WADENA	PARK RAPIDS	\$ -	\$ 9,698.84	Yes	No		Commercial	Yes		
Q-4606-000185	7/30/2018	ROCHESTER	MANTORVILLE	\$ -	\$ 7,150.45	Yes	No		Residential	Yes		
Q-4606-000122	7/30/2018	PINE CITY	NORTH BRANCH	\$ -	\$ 34,776.07	Yes	No		Residential	Yes		
Q-4606-000174	7/31/2018	FAIRMONT	GENEVA	\$ -	\$ 2,213.75	Yes	No		Residential	Yes		
Q-4606-000145	8/2/2018	WORTHINGTO	WORTHINGTON	\$ -	\$ 14,104.23	Yes	No		Commercial	Yes		
Q-4606-000182	8/6/2018	BEMIDJI	DETROIT LAKES	\$ -	\$ 3,876.54	Yes	No		Residential	Yes		
Q-4606-000190	8/6/2018	ROCHESTER	DOVER	\$ -	\$ 2,810.78	Yes	No		Residential	Yes		
Q-4606-000180	8/6/2018	WORTHINGTO	HENDRICKS	\$ -	\$ 1,509.87	Yes	No		Residential	Yes		
Q-4606-000175	8/6/2018	ROCHESTER	ROCHESTER	\$ -	\$ 15,560.69	Yes	No		Commercial	Yes		
Q-4606-000194	8/8/2018	ROSEMOUNT	SPRING LAKE TWP	\$ -	\$ 25,413.64	Yes	No		Residential	Yes		
Q-4606-000124	8/8/2018	ROSEMOUNT	SPRING LAKE TWP	\$ -	\$ 17,184.53	Yes	No		Residential	Yes		
Q-4606-000039	8/9/2018	WADENA	AITKIN	\$ -	\$ 4,672.96	Yes	No		Residential	Yes		
Q-4606-000149	8/13/2018	CLOQUET	AURORA	\$ -	\$ 2,165.91	Yes	No		Residential	Yes		
Q-4606-000165	8/13/2018	BEMIDJI	DETROIT LAKES	\$ -	\$ 2,928.19	Yes	No		Residential	Yes		
Q-4606-000184	8/13/2018	PINE CITY	STURGEON LAKE	\$ -	\$ 6,177.29	Yes	No		Commercial	Yes		
Q-4606-000204	8/13/2018	PINE CITY	POKEGAMA	\$ -	\$ 2,200.36	Yes	No		Residential	Yes		
Q-4606-000172	8/13/2018	CLOQUET	BARNUM	\$ -	\$ 23,733.35	Yes	No		Residential	Yes		
Q-4606-000154	8/13/2018	ROSEMOUNT	EAGAN	\$ -	\$ 2,585.13	Yes	No		Residential	Yes		
Q-4606-000201	8/20/2018	CLOQUET	MT IRON	\$ -	\$ 1,384.57	Yes	No		Residential	Yes		
Q-4606-000210	8/20/2018	CLOQUET	ESKO	\$ -	\$ 3,639.55	Yes	No		Residential	Yes		
Q-4606-000131	8/20/2018	PINE CITY	SANDSTONE	\$ 1,988.56	\$ 4,115.81	Yes	Yes	Yes	Residential	Yes		
Q-4606-000135	8/20/2018	CLOQUET	AURORA	\$ -	\$ 5,546.95	Yes	No		Commercial	Yes		
Q-4606-000169	8/20/2018	BEMIDJI	DETROIT LAKES	\$ -	\$ 14,274.67	Yes	No		Commercial	Yes		
Q-4606-000222	8/27/2018	ROCHESTER	MABEL	\$ -	\$ 1,252.00	Yes	No		Commercial	Yes		
Q-4606-000221	8/27/2018	ROCHESTER	ROCHESTER	\$ 8,535.86	\$ 7,443.02	Yes	Yes	Yes	Residential	Yes		
Q-4606-000215	8/27/2018	ROCHESTER	ROCHESTER	\$ 2,820.14	\$ 12,012.82	Yes	Yes	Yes	Commercial	Yes		
Q-4606-000211	8/27/2018	ROCHESTER	HAYFIELD	\$ -	\$ 3,321.57	Yes	No		Residential	Yes		
Q-4606-000038	8/27/2018	PINE CITY	NORTH BRANCH	\$ -	\$ 7,561.77	Yes	No		Residential	Yes		
Q-4606-000150	8/27/2018	PINE CITY	NORTH BRANCH	\$ -	\$ 9,008.62	Yes	No		Residential	Yes		
Q-4606-000232	9/4/2018	WADENA	BAUDETTE	\$ -	\$ 601.06	Yes	No		Residential	Yes		
Q-4606-000196	9/4/2018	WADENA	BAUDETTE	\$ -	\$ 4,341.61	Yes	No		Commercial	Yes		

Work Order	Construction Complete Date	Op District	City	CIAC	Gross PP	Is there a CEM?	CIAC Req?	Did we collect a CIAC?	Commercial or Residential	Did we Follow Tariff?	Adj Amount	Comment
Q-4606-000202	9/5/2018	CLOQUET	ESKO	\$ -	\$ 11,460.72	Yes	No		Residential	Yes		
Q-4606-000157	9/10/2018	PINE CITY	FINLAYSON	\$ -	\$ 1,696.05	Yes	No		Commercial	Yes		
Q-4606-000171	9/10/2018	CLOQUET	HERMANTOWN	\$ -	\$ 2,230.29	Yes	No		Residential	Yes		
Q-4606-000227	9/10/2018	ROSEMOUNT	CANNON FALLS	\$ -	\$ 3,930.22	Yes	No		Commercial	Yes		
Q-4606-000132	9/10/2018	WADENA	DEERWOOD	\$ 2,213.32	\$ 4,172.00	Yes	Yes	Yes	Residential	Yes		
Q-4606-000133	9/10/2018	WADENA	AITKIN	\$ -	\$ 3,918.47	Yes	No		Residential	Yes		
Q-4606-000199	9/10/2018	BEMIDJI	DETROIT LAKES	\$ -	\$ 10,626.13	Yes	No		Residential	Yes		
Q-4606-000228	9/17/2018	ROSEMOUNT	CANNON FALLS	\$ -	\$ 5,779.03	Yes	No		Commercial	Yes		
Q-4606-000216	9/17/2018	ROCHESTER	DOVER	\$ -	\$ 40,291.04	Yes	No		Commercial	Yes		
Q-4606-000272	9/17/2018	ROCHESTER	ROCHESTER	\$ -	\$ 6,270.93	Yes	No		Commercial	Yes		
Q-4606-000247	9/17/2018	WADENA	THEIF RIVER FALLS	\$ -	\$ 137,836.32	Yes	No		Commercial	Yes		
Q-4606-000233	9/17/2018	WADENA	THEIF RIVER FALLS	\$ -	\$ 213,606.10	Yes	No		Commercial	Yes		
Q-4606-000207	9/24/2018	WADENA	DEERWOOD	\$ -	\$ 2,101.61	Yes	No		Residential	Yes		
Q-4606-000237	9/24/2018	ROSEMOUNT	NEW MARKET	\$ -	\$ 2,712.38	Yes	No		Residential	Yes		
Q-4606-000127	9/24/2018	WADENA	AITKIN	\$ 930.91	\$ 3,544.65	Yes	Yes	Yes	Residential	Yes		
Q-4606-000240	9/24/2018	PINE CITY	HINCKLEY	\$ 2,001.28	\$ 3,713.75	Yes	Yes	Yes	Residential	Yes		
Q-4606-000242	9/24/2018	WADENA	WADENA	\$ -	\$ 29,525.34	Yes	No		Commercial	Yes		
Q-4606-000238	9/24/2018	WADENA	THEIF RIVER FALLS	\$ -	\$ 6,414.68	Yes	No		Residential	Yes		
Q-4606-000231	9/24/2018	ROCHESTER	KASSON	\$ -	\$ 3,378.32	Yes	No		Residential	Yes		
Q-4606-000160	9/24/2018	ROCHESTER	RUSHFORD	\$ -	\$ 11,214.47	Yes	No		Residential	Yes		
Q-4606-000193	9/24/2018	ROSEMOUNT	LAKEVILLE	\$ -	\$ 8,673.07	Yes	No		Residential	Yes		
Q-4606-000118	9/25/2018	ROSEMOUNT	FARMINGTON	\$ -	\$ 77,500.90	Yes	No		Residential	Yes		
Q-4606-000208	9/26/2018	WADENA	WADENA	\$ 10,174.28	\$ 6,367.07	Yes	Yes	Yes	Commercial	Yes		
Q-4606-000257	10/1/2018	CLOQUET	CLOQUET	\$ -	\$ 2,378.36	Yes	No		Residential	Yes		
Q-4606-000249	10/1/2018	WADENA	THEIF RIVER FALLS	\$ -	\$ 9,886.91	Yes	No		Commercial	Yes		
Q-4606-000223	10/1/2018	ROCHESTER	KASSON	\$ -	\$ 10,056.28	Yes	No		Commercial	Yes		
Q-4606-000214	10/1/2018	ROCHESTER	DODGE CENTER	\$ -	\$ 23,323.28	Yes	No		Commercial	Yes		
Q-4606-000200	10/1/2018	CLOQUET	LAPRAIRIE	\$ -	\$ 22,719.52	Yes	No		Residential	Yes		
Q-4606-000245	10/1/2018	BEMIDJI	DETROIT LAKES	\$ -	\$ 30,444.75	Yes	No		Residential	Yes		
Q-4606-000236	10/8/2018	WADENA	BAUDETTE	\$ -	\$ 11,446.34	Yes	No		Commercial	Yes		
Q-4606-000277	10/8/2018	FAIRMONT	TWIN LAKES	\$ -	\$ 10,713.99	Yes	No		Residential	Yes		
Q-4606-000191	10/8/2018	ROCHESTER	STEWARTVILLE	\$ -	\$ 7,954.56	Yes	No		Residential	Yes		
Q-4606-000268	10/9/2018	WORTHINGTO	ORTONVILLE	\$ -	\$ 2,104.62	Yes	No		Commercial	Yes		
Q-4606-000186	10/9/2018	ROCHESTER	BYRON	\$ -	\$ 5,472.16	Yes	No		Residential	Yes		
Q-4606-000155	10/9/2018	ROSEMOUNT	LAKEVILLE	\$ -	\$ 46,933.08	Yes	No		Residential	Yes		
Q-4606-000130	10/15/2018	FAIRMONT	LAKEFIELD	\$ -	\$ 1,379.72	Yes	No		Residential	Yes		
Q-4606-000254	10/15/2018	WADENA	ROSEAU	\$ -	\$ 1,611.51	Yes	No		Residential	Yes		
Q-4606-000294	10/15/2018	FAIRMONT	CLARKS GROVE	\$ -	\$ 3,083.39	Yes	No		Residential	Yes		
Q-4606-000276	10/15/2018	WORTHINGTO	BALATON	\$ -	\$ 4,845.43	Yes	No		Commercial	Yes		
Q-4606-000280	10/15/2018	CLOQUET	GRAND RAPIDS	\$ -	\$ 5,260.00	Yes	No		Residential	Yes		
Q-4606-000241	10/15/2018	PINE CITY	RUSH CITY	\$ -	\$ 6,003.74	Yes	No		Commercial	Yes		
Q-4606-000226	10/15/2018	ROSEMOUNT	LAKEVILLE	\$ -	\$ 12,740.15	Yes	No		Commercial	Yes		
Q-4606-000217	10/15/2018	WORTHINGTO	COTTONWOOD	\$ -	\$ 8,326.69	Yes	No		Residential	Yes		
Q-4606-000244	10/15/2018	BEMIDJI	DETROIT LAKES	\$ -	\$ 46,940.34	Yes	No		both	Yes		
Q-4606-000225	10/15/2018	ROSEMOUNT	ROSEMOUNT	\$ -	\$ 28,425.23	Yes	No		Residential	Yes		
Q-4606-000159	10/16/2018	ROCHESTER	ROCHESTER	\$ -	\$ 11,698.92	Yes	No		Residential	Yes		
Q-4606-000303	10/22/2018	CLOQUET	BUHL	\$ -	\$ 1,857.70	Yes	No		Residential	Yes		
Q-4606-000265	10/22/2018	CLOQUET	AURORA	\$ -	\$ 4,354.87	Yes	No		Commercial	Yes		
Q-4606-000325	10/22/2018	BEMIDJI	DETROIT LAKES	\$ -	\$ 6,214.27	Yes	No		Commercial	Yes		
Q-4606-000263	10/22/2018	CLOQUET	AURORA	\$ 957.56	\$ 10,330.88	Yes	Yes	Yes	Residential	Yes		
Q-4606-000310	10/22/2018	WADENA	PARK RAPIDS	\$ -	\$ 16,206.54	Yes	No		Commercial	Yes		
Q-4606-000319	10/22/2018	FAIRMONT	DUNNELL	\$ -	\$ 51,525.35	Yes	No		both	Yes		

Work Order	Construction Complete Date	Op District	City	CIAC	Gross PP	Is there a CEM?	CIAC Req?	Did we collect a CIAC?	Commercial or Residential	Did we Follow Tariff?	Adj Amount	Comment
Q-4606-000206	10/22/2018	ROCHESTER	ROCHESTER	\$ -	\$ 10,113.68	Yes	No		Residential	Yes		
Q-4606-000164	10/23/2018	ROSEMOUNT	LAKEVILLE	\$ -	\$ 31,199.88	Yes	No		Residential	Yes		
Q-4606-000256	10/29/2018	BEMIDJI	DETROIT LAKES	\$ -	\$ 1,868.01	Yes	No		Residential	Yes		
Q-4606-000306	10/29/2018	WORTHINGTO	WORTHINGTON	\$ -	\$ 2,145.06	Yes	No		Commercial	Yes		
Q-4606-000266	10/29/2018	CLOQUET	LEONIDAS	\$ -	\$ 2,794.85	Yes	No		Residential	Yes		
Q-4606-000321	10/29/2018	ROSEMOUNT	NEW MARKET	\$ 555.48	\$ 3,573.50	Yes	Yes	Yes	Residential	Yes		
Q-4605-000698	10/29/2018	ROCHESTER	MANTORVILLE	\$ 1,085.20	\$ 3,636.88	Yes	Yes	Yes	Residential	Yes		
Q-4606-000299	10/29/2018	WADENA	WADENA	\$ -	\$ 12,895.97	Yes	No		Commercial	Yes		
Q-4606-000198	10/29/2018	WORTHINGTO	WORTHINGTON	\$ -	\$ 516,831.41	Yes	No		Commercial	Yes		
Q-4606-000311	10/30/2018	WORTHINGTO	MADISON	\$ -	\$ 2,929.83	Yes	No		Residential	Yes		
Q-4606-000322	11/5/2018	CLOQUET	GILBERT	\$ -	\$ 2,001.24	Yes	No		Residential	Yes		
Q-4606-000343	11/5/2018	BEMIDJI	DETROIT LAKES	\$ 316.27	\$ 2,018.04	Yes	Yes	Yes	Commercial	Yes		
Q-4606-000312	11/5/2018	BEMIDJI	BEMIDJI	\$ -	\$ 2,106.03	Yes	No		Residential	Yes		
Q-4606-000309	11/5/2018	WORTHINGTO	WORTHINGTON	\$ -	\$ 6,688.54	Yes	No		Commercial	Yes		
Q-4606-000316	11/5/2018	ROCHESTER	STEWARTVILLE	\$ -	\$ 10,273.76	Yes	No		Commercial	Yes		
Q-4606-000259	11/5/2018	ROCHESTER	ROCHESTER	\$ -	\$ 32,327.93	Yes	No		Commercial	Yes		
Q-4606-000350	11/5/2018	ROCHESTER	BYRON	\$ -	\$ 2,450.57	Yes	No		Residential	Yes		
Q-4606-000292	11/5/2018	FAIRMONT	HOLLANDALE	\$ -	\$ 4,049.65	Yes	No		Residential	Yes		
Q-4606-000275	11/5/2018	BEMIDJI	BEMIDJI	\$ 348.59	\$ 6,023.16	Yes	Yes	Yes	Residential	Yes		
Q-4606-000187	11/5/2018	ROCHESTER	PINE ISLAND	\$ -	\$ 40,953.24	Yes	No		Residential	Yes		
Q-4606-000344	11/5/2018	ROCHESTER	CASCADE	\$ -	\$ 14,981.68	Yes	No		Residential	Yes		
Q-4606-000297	11/5/2018	ROCHESTER	BYRON	\$ -	\$ 8,557.89	Yes	No		Residential	Yes		
Q-4606-000153	11/5/2018	ROSEMOUNT	EAGAN	\$ -	\$ 30,523.17	Yes	No		Residential	Yes		
Q-4606-000334	11/6/2018	ROCHESTER	ROCHESTER	\$ -	\$ 772.85	Yes	No		Residential	Yes		
Q-4606-000323	11/12/2018	WADENA	BLUEBERRY	\$ -	\$ 1,340.36	Yes	No		Residential	Yes		
Q-4606-000330	11/12/2018	FAIRMONT	WELLS	\$ -	\$ 1,974.20	Yes	No		Residential	Yes		
Q-4606-000317	11/12/2018	FAIRMONT	NEW RICHLAND	\$ -	\$ 2,228.73	Yes	No		Commercial	Yes		
Q-4606-000170	11/12/2018	CLOQUET	HERMANTOWN	\$ -	\$ 3,015.15	Yes	No		Residential	Yes		
Q-4606-000262	11/12/2018	CLOQUET	Proctor	\$ -	\$ 7,866.80	Yes	No		Residential	Yes		
Q-4606-000261	11/12/2018	CLOQUET	ESKO	\$ -	\$ 3,291.34	Yes	No		Residential	Yes		
Q-4606-000293	11/12/2018	CLOQUET	HERMANTOWN	\$ -	\$ 6,660.53	Yes	No		Residential	Yes		
Q-4606-000308	11/12/2018	ROCHESTER	CASCADE	\$ -	\$ 9,260.43	Yes	No		Residential	Yes		
Q-4606-000230	11/14/2018	FAIRMONT	LAKEFIELD	\$ -	\$ 2,269.84	Yes	No		Residential	Yes		
Q-4606-000331	11/19/2018	BEMIDJI	BEMIDJI	\$ -	\$ 1,846.02	Yes	No		Residential	Yes		
Q-4606-000333	11/19/2018	CLOQUET	SCANLON	\$ -	\$ 2,589.07	Yes	No		Residential	Yes		
Q-4606-000324	11/19/2018	ROCHESTER	HAYFIELD	\$ 33.97	\$ 2,718.64	Yes	Yes	Yes	Residential	Yes		
Q-4606-000260	11/19/2018	CLOQUET	HERMANTOWN	\$ -	\$ 10,090.08	Yes	No		Commercial	Yes		
Q-4606-000291	11/19/2018	PINE CITY	NORTH BRANCH	\$ -	\$ 10,781.01	Yes	No		Commercial	Yes		
Q-4606-000337	11/19/2018	CLOQUET	CLOQUET	\$ -	\$ 11,240.44	Yes	No		Commercial	Yes		
Q-4606-000212	11/19/2018	ROCHESTER	DODGE CENTER	\$ 4,728.50	\$ 12,205.25	Yes	Yes	Yes	Commercial	Yes		
Q-4606-000335	11/19/2018	CLOQUET	COLERAINE	\$ -	\$ 4,867.23	Yes	No		Residential	Yes		
Q-4606-000178	11/19/2018	WADENA	WARROAD	\$ -	\$ 16,785.50	Yes	No		Commercial	Yes		
Q-4606-000243	11/19/2018	ROSEMOUNT	EAGAN	\$ -	\$ 21,331.11	Yes	No		Commercial	Yes		
Q-4606-000298	11/19/2018	WORTHINGTO	MOUNTAIN LAKE	\$ -	\$ 26,589.75	Yes	No		Commercial	Yes		
Q-4606-000253	11/19/2018	WADENA	AITKIN	\$ 297.86	\$ 18,323.14	Yes	Yes	Yes	Residential	Yes		
Q-4606-000340	11/26/2018	CLOQUET	INTERNATIONAL FALLS	\$ -	\$ 2,125.33	Yes	No		Residential	Yes		
Q-4606-000347	11/26/2018	FAIRMONT	WELCOME	\$ 1,666.35	\$ 3,617.13	Yes	Yes	Yes	Commercial	Yes		
Q-4606-000313	11/26/2018	WORTHINGTO	WINDOM	\$ -	\$ 7,869.12	Yes	No		Residential	Yes		
Q-4606-000255	11/26/2018	BEMIDJI	DETROIT LAKES	\$ -	\$ 15,465.01	Yes	No		both	Yes		
Q-4606-000126	11/26/2018	CLOQUET	HERMANTOWN	\$ -	\$ 13,501.42	Yes	No		Residential	Yes		
Q-4606-000134	11/26/2018	BEMIDJI	DETROIT LAKES	\$ -	\$ 59,210.84	Yes	No		Residential	Yes		
Q-4606-000326	11/30/2018	ROCHESTER	ROCHESTER	\$ -	\$ 29,961.69	Yes	No		Residential	Yes		

Work Order	Construction Complete Date	Op District	City	CIAC	Gross PP	Is there a CEM?	CIAC Req?	Did we collect a CIAC?	Commercial or Residential	Did we Follow Tariff?	Adj Amount	Comment
Q-4606-000328	12/3/2018	ROCHESTER	HOUSTON	\$ -	\$ 2,051.15	Yes	No		Commercial	Yes		
Q-4606-000338	12/3/2018	CLOQUET	EVELETH	\$ -	\$ 2,090.01	Yes	No		Residential	Yes		
Q-4606-000307	12/3/2018	CLOQUET	INTERNATIONAL FALLS	\$ -	\$ 3,169.44	Yes	No		Commercial	Yes		
Q-4606-000336	12/3/2018	CLOQUET	CLOQUET	\$ -	\$ 15,727.73	Yes	No		Commercial	Yes		
Q-4606-000329	12/3/2018	BEMIDJI	DETROIT LAKES	\$ -	\$ 31,356.25	Yes	No		Commercial	Yes		
Q-4606-000348	12/3/2018	ROCHESTER	LA CRESCENT	\$ -	\$ 6,542.65	Yes	No		Commercial	Yes		
Q-4606-000278	12/3/2018	FAIRMONT	ALBERT LEA	\$ -	\$ 35,433.62	Yes	No		both	Yes		
Q-4606-000195	12/3/2018	ROSEMOUNT	EAGAN	\$ -	\$ 12,857.73	Yes	No		Residential	Yes		
Q-4606-000346	12/6/2018	WORTHINGTO	COTTONWOOD	\$ 111.68	\$ 2,545.61	Yes	Yes	Yes	Commercial	Yes		
Q-4606-000296	12/6/2018	FAIRMONT	FAIRMONT	\$ -	\$ 29,851.85	Yes	No		Commercial	Yes		
Q-4606-000114	12/7/2018	ROSEMOUNT	LAKEVILLE	\$ -	\$ 35,632.55	Yes	No		Residential	Yes		
Q-4606-000354	12/10/2018	ROCHESTER	ZUMBROTA	\$ -	\$ 8,515.79	Yes	No		Commercial	Yes		
Q-4606-000345	12/10/2018	BEMIDJI	BEMIDJI	\$ -	\$ 9,943.91	Yes	No		Commercial	Yes		
Q-4606-000269	12/10/2018	ROSEMOUNT	ROSEMOUNT	\$ -	\$ 49,210.82	Yes	No		Residential	Yes		
Q-4606-000163	12/10/2018	ROCHESTER	ROCHESTER	\$ -	\$ 20,619.31	Yes	No		Residential	Yes		
Q-4606-000162	12/10/2018	ROCHESTER	ROCHESTER	\$ -	\$ 13,058.92	Yes	No		Residential	Yes		
Q-4606-000192	12/10/2018	ROSEMOUNT	LAKEVILLE	\$ -	\$ 40,900.04	Yes	No		Residential	Yes		
Q-4606-000349	12/11/2018	FAIRMONT	FAIRMONT	\$ -	\$ 3,629.91	Yes	No		Residential	Yes		
Q-4606-000224	12/12/2018	ROCHESTER	BYRON	\$ -	\$ 100,185.45	Yes	No		Residential	Yes		
Q-4606-000279	12/17/2018	WADENA	WADENA	\$ -	\$ 118,782.22	Yes	No		both	Yes		
Q-4606-000151	12/17/2018	ROSEMOUNT	ROSEMOUNT	\$ -	\$ 99,189.59	Yes	No		Residential	Yes		
Q-4606-000318	12/17/2018	ROCHESTER	ROCHESTER	\$ -	\$ 163,571.68	Yes	No		both	Yes		
Q-4606-000356	12/18/2018	ROSEMOUNT	LAKEVILLE	\$ -	\$ 9,114.03	Yes	No		Commercial	Yes		
Q-4606-000283	12/21/2018	ROCHESTER	ROCHESTER	\$ -	\$ 443,353.06	Yes	No		Commercial	Yes		
Q-4606-000251	12/21/2018	BEMIDJI	DETROIT LAKES	\$ -	\$ 9,064.83	Yes	No		both	Yes		
Q-4606-000304	12/21/2018	ROCHESTER	KASSON	\$ -	\$ 1,037,301.95	Yes	No		Both	Yes		
Q-4606-000300	12/26/2018	ROSEMOUNT	LAKEVILLE	\$ -	\$ 36,202.89	Yes	No		Commercial	Yes		
Q-4606-000141	1/11/2019	ROCHESTER	ROCHESTER	\$ -	\$ 16,973.59	Yes	No		Residential	Yes		
Q-4606-000359	4/16/2019	ROCHESTER	ZUMBROTHA	\$ -	\$ 9,118.80	No			Commercial	Yes		
Q-4606-000357	4/29/2019	PINE CITY	NORTH BRANCH	\$ 1,720.43	\$ 6,533.22	Yes	Yes	Yes	Residential	Yes		
Q-4606-000373	5/7/2019	ROCHESTER	ROCHESTER	\$ -	\$ 3,471.38	Yes	No		Residential	Yes		
Q-4605-000875	5/14/2019	BEMIDJI	DETROIT LAKES	\$ -	\$ 23,558.67	Yes	No		Commercial	Yes		
Q-4606-000301	5/20/2019	CLOQUET	FLOODWOOD	\$ -	\$ 2,431.86	Yes	No		Residential	Yes		
Q-4606-000342	5/20/2019	PINE CITY	PINE CITY	\$ -	\$ 10,664.84	Yes	No		Commercial	Yes		
Q-4606-000377	5/20/2019	ROCHESTER	HOUSTON	\$ -	\$ 4,363.34	Yes	No		Both	Yes		
Q-4606-000392	5/20/2019	ROCHESTER	ROCHESTER	\$ -	\$ 42,341.39	Yes	No		Residential	Yes		
Q-4606-000252	5/28/2019	CLOQUET	ESKO	\$ -	\$ 2,471.27	Yes	No		Residential	Yes		
Q-4606-000358	5/30/2019	ROSEMOUNT	LAKEVILLE	\$ -	\$ 45,481.43	Yes	No		Residential	Yes		
Q-4606-000351	6/3/2019	BEMIDJI	DETROIT LAKES	\$ 1,505.68	\$ 6,458.84	Yes	Yes	Yes	Residential	Yes		
Q-4606-000295	6/3/2019	CLOQUET	PROCTOR	\$ -	\$ 8,563.44	Yes	No		Commercial	Yes		
Q-4606-000270	6/7/2019	ROSEMOUNT	LAKEVILLE	\$ -	\$ 231,901.74	Yes	No		Residential	Yes		
Q-4606-000390	6/10/2019	BEMIDJI	LAKEVIEW	\$ 737.87	\$ 4,029.84	Yes	Yes	Yes	Residential	Yes		
Q-4606-000378	6/14/2019	ROSEMOUNT	EAGAN	\$ -	\$ 11,755.85	Yes	No		Commercial	Yes		
Q-4606-000258	6/17/2019	WADENA	WARROAD	\$ -	\$ 13,047.23	Yes	No		Both	Yes		
Q-4606-000400	6/17/2019	ROCHESTER	ROCHESTER	\$ -	\$ 9,878.17	Yes	No		Both	Yes		
Q-4606-000393	6/24/2019	ROCHESTER	KASSON	\$ -	\$ 5,130.54	Yes	No		Commercial	Yes		
Q-4606-000404	6/24/2019	BEMIDJI	BEMIDJI	\$ -	\$ 10,805.01	Yes	No		Commercial	Yes		
Q-4606-000264	6/24/2019	WADENA	ROSEAU	\$ -	\$ 22,974.33	Yes	No		Residential	Yes		
Q-4606-000370	6/24/2019	ROCHESTER	CHATFIELD	\$ -	\$ 12,587.42	Yes	No		Residential	Yes		
Q-4606-000401	6/24/2019	ROSEMOUNT	LAKEVILLE	\$ -	\$ 20,946.09	Yes	No		Residential	Yes		
Q-4606-000363	6/24/2019	ROCHESTER	ROCHESTER	\$ -	\$ 109,396.95	Yes	No		Both	Yes		
Q-4606-000388	7/1/2019	WADENA	MOTLEY	\$ 2,747.27	\$ 5,146.56	Yes	Yes	Yes	Residential	Yes		

Work Order	Construction Complete Date	Op District	City	CIAC	Gross PP	Is there a CEM?	CIAC Req?	Did we collect a CIAC?	Commercial or Residential	Did we Follow Tariff?	Adj Amount	Comment
Q-4606-000389	7/1/2019	ROSEMOUNT	CANNON FALLS	\$ -	\$ 8,022.23	Yes	No		Commercial	Yes		
Q-4606-000305	7/1/2019	CLOQUET	AURORA	\$ 9,115.85	\$ 10,077.59	Yes	Yes	Yes	Residential	Yes		
Q-4606-000369	7/1/2019	ROSEMOUNT	CANNON FALLS	\$ 735.71	\$ 10,516.24	Yes	Yes	Yes	Commercial	Yes		
Q-4606-000364	7/1/2019	BEMIDJI	BEMIDJI	\$ -	\$ 19,642.05	Yes	No		Residential	Yes		
Q-4606-000366	7/1/2019	WADENA	THIEF RIVER FALLS	\$ -	\$ 25,645.22	Yes	No		Residential	Yes		
Q-4606-000399	7/8/2019	ROCHESTER	ROCHESTER	\$ -	\$ 10,495.35	Yes	No		Commercial	Yes		
Q-4606-000394	7/8/2019	ROSEMOUNT	NEW MARKET	\$ -	\$ 25,449.30	Yes	No		Residential	Yes		
Q-4606-000395	7/15/2019	ROCHESTER	ZUMBROTHA	\$ -	\$ 705.71	Yes	No		Residential	Yes		
Q-4606-000380	7/15/2019	ROCHESTER	ROCHESTER	\$ -	\$ 26,833.85	Yes	No		Residential	Yes		
Q-4606-000375	7/15/2019	PINE CITY	NORTH BRANCH	\$ -	\$ 36,009.07	Yes	No		Residential	Yes		
Q-4606-000267	7/15/2019	ROSEMOUNT	LAKEVILLE	\$ -	\$ 33,584.33	Yes	No		Residential	Yes		
Q-4606-000433	7/22/2019	FAIRMONT	ALBERT LEA	\$ -	\$ 477.52	No			Residential	Yes		
Q-4606-000368	7/22/2019	WORTHINGTO	WORTHINGTON	\$ -	\$ 7,768.90	Yes	No		Commercial	Yes		
Q-4606-000422	7/22/2019	BEMIDJI	DETROIT LAKES	\$ -	\$ 11,150.02	Yes	No		Residential	Yes		
Q-4606-000360	7/22/2019	WORTHINGTO	WORTHINGTON	\$ -	\$ 77,707.48	Yes	No		Both	Yes		
Q-4606-000417	7/29/2019	BEMIDJI	DETROIT LAKES	\$ 3,997.65	\$ 9,163.42	Yes	Yes	Yes	Residential	Yes		
Q-4606-000421	8/5/2019	CLOQUET	CHISHOLM	\$ -	\$ 1,773.71	Yes	No		Residential	Yes		
Q-4606-000229	8/5/2019	WADENA	PARK RAPIDS	\$ 506.01	\$ 2,705.94	Yes	Yes	Yes	Residential	Yes		
Q-4605-000962	8/5/2019	CLOQUET	SCANLON	\$ -	\$ 31,388.63	Yes	No		Residential	Yes		
Q-4606-000408	8/5/2019	WADENA	THIEF RIVER FALLS	\$ -	\$ 25,688.42	Yes	No		Commercial	Yes		
Q-4606-000432	8/5/2019	BEMIDJI	DETROIT LAKES	\$ -	\$ 69,155.01	Yes	No		Both	Yes		
Q-4606-000181	8/5/2019	BEMIDJI	DETROIT LAKES	\$ -	\$ 256,461.65	Yes	No		Both	Yes		
Q-4606-000442	8/12/2019	CLOQUET	MT IRON	\$ -	\$ 2,566.38	Yes	No		Residential	Yes		
Q-4606-000430	8/12/2019	BEMIDJI	FRAZEE	\$ -	\$ 6,310.16	Yes	No		Residential	Yes		
Q-4606-000152	8/13/2019	ROSEMOUNT	LAKEVILLE	\$ -	\$ 60,810.06	Yes	No		Residential	Yes		
Q-4606-000410	8/13/2019	ROSEMOUNT	LAKEVILLE	\$ -	\$ 29,686.99	Yes	No		Residential	Yes		
Q-4606-000412	8/19/2019	FAIRMONT	WELCOME	\$ 491.54	\$ 3,097.85	Yes	Yes	Yes	Residential	Yes		
Q-4606-000426	8/19/2019	CLOQUET	CARLTON	\$ 220.67	\$ 5,066.55	Yes	Yes	Yes	Residential	Yes		
Q-4606-000414	8/19/2019	CLOQUET	RANIER	\$ 6,754.05	\$ 11,065.03	Yes	Yes	Yes	Residential	Yes		
Q-4606-000431	8/19/2019	CLOQUET	HERMANTOWN	\$ -	\$ 13,743.41	Yes	No		Residential	Yes		
Q-4606-000361	8/19/2019	BEMIDJI	BEMIDJI	\$ -	\$ 141,742.37	Yes	No		Residential	Yes		
Q-4606-000434	8/20/2019	WORTHINGTO	WORTHINGTON	\$ -	\$ 1,415.96	Yes	No		Commercial	Yes		
Q-4606-000443	8/26/2019	CLOQUET	ESKO	\$ -	\$ 2,274.04	Yes	No		Commercial	Yes		
Q-4606-000415	8/26/2019	CLOQUET	GRAND RAPIDS	\$ -	\$ 42,879.18	Yes	No		Residential	Yes		
Q-4606-000411	8/26/2019	BEMIDJI	BEMIDJI	\$ -	\$ 84,554.70	Yes	No		Residential	Yes		
Q-4606-000427	8/27/2019	ROCHESTER	LEWISTON	\$ 1,623.30	\$ 47,456.67	Yes	Yes	Yes	Commercial	Yes		
Q-4606-000418	9/3/2019	WADENA	ROSEAU	\$ 1,686.86	\$ 4,081.24	Yes	Yes	Yes	Residential	Yes		
Q-4606-000424	9/3/2019	WADENA	DEERWOOD	\$ -	\$ 3,972.26	Yes	No		Residential	Yes		
Q-4606-000436	9/3/2019	ROCHESTER	MANTORVILLE	\$ -	\$ 4,941.91	Yes	No		Residential	Yes		
Q-4606-000386	9/3/2019	WADENA	DEERWOOD	\$ -	\$ 8,331.08	Yes	No		Residential	Yes		
Q-4606-000158	9/3/2019	ROCHESTER	BYRON	\$ -	\$ 20,103.41	Yes	No		Residential	Yes		
Q-4606-000466	9/9/2019	BEMIDJI	BEMIDJI	\$ -	\$ 4,543.06	Yes	No		Commercial	Yes		
Q-4606-000413	9/9/2019	ROCHESTER	ROCHESTER	\$ -	\$ 4,877.50	Yes	No		Commercial	Yes		
Q-4606-000455	9/9/2019	WADENA	IRONTON	\$ 4,395.25	\$ 6,906.15	Yes	Yes	Yes	Residential	Yes		
Q-4606-000446	9/9/2019	ROCHESTER	ROCHESTER	\$ -	\$ 4,578.44	Yes	No		Residential	Yes		
Q-4606-000405	9/9/2019	BEMIDJI	BEMIDJI	\$ -	\$ 22,048.60	Yes	No		Commercial	Yes		
Q-4606-000451	9/16/2019	ROSEMOUNT	ROSEMOUNT	\$ -	\$ 3,287.50	Yes	No		Residential	Yes		
Q-4606-000437	9/16/2019	CLOQUET	GRAND RAPIDS	\$ 215.84	\$ 4,458.23	Yes	Yes	Yes	Residential	Yes		
Q-4606-000467	9/16/2019	ROCHESTER	STEWARTVILLE	\$ -	\$ 7,062.72	Yes	No		Commercial	Yes		
Q-4606-000403	9/17/2019	ROSEMOUNT	LAKEVILLE	\$ -	\$ 62,256.54	Yes	No		Residential	Yes		
Q-4606-000478	9/23/2019	ROCHESTER	EYOTA	\$ -	\$ 15,742.55	Yes	No		Commercial	Yes		
Q-4606-000429	9/23/2019	BEMIDJI	ADA	\$ -	\$ 19,796.22	Yes	No		Commercial	Yes		

Work Order	Construction Complete Date	Op District	City	CIAC	Gross PP	Is there a CEM?	CIAC Req?	Did we collect a CIAC?	Commercial or Residential	Did we Follow Tariff?	Adj Amount	Comment
Q-4606-000376	9/23/2019	ROCHESTER	ROCHESTER	\$ -	\$ 34,453.78	Yes	No		Commercial	Yes		
Q-4606-000458	9/23/2019	WADENA	SEBEKA	\$ -	\$ 43,176.70	Yes	No		Both	Yes		
Q-4606-000474	9/23/2019	ROCHESTER	BYRON	\$ -	\$ 6,584.48	Yes	No		Residential	Yes		
Q-4606-000470	9/24/2019	ROCHESTER	ROCHESTER	\$ -	\$ 28,407.99	Yes	No		Commercial	Yes		
Q-4606-000503	9/30/2019	WORTHINGTO	BALATON	\$ 343.88	\$ 2,238.43	Yes	Yes	Yes	Residential	Yes		
Q-4606-000485	9/30/2019	BEMIDJI	DETROIT LAKES	\$ 581.18	\$ 3,048.74	Yes	Yes	Yes	Residential	Yes		
Q-4606-000459	9/30/2019	BEMIDJI	DETROIT LAKES	\$ 761.49	\$ 3,214.17	Yes	Yes	Yes	Residential	Yes		
Q-4606-000454	9/30/2019	WORTHINGTO	SANBORN	\$ -	\$ 3,991.62	Yes	No		Residential	Yes		
Q-4606-000490	9/30/2019	FAIRMONT	ALBERT LEA	\$ 2,831.35	\$ 4,583.42	Yes	Yes	Yes	Residential	Yes		
Q-4606-000491	9/30/2019	ROCHESTER	BYRON	\$ -	\$ 10,642.81	Yes	No		Residential	Yes		
Q-4606-000476	10/7/2019	BEMIDJI	BEMIDJI	\$ -	\$ 4,574.99	No			Residential	Yes		
Q-4606-000472	10/7/2019	ROCHESTER	LA CRESCENT	\$ -	\$ 5,397.06	Yes	No		Commercial	Yes		
Q-4606-000496	10/7/2019	BEMIDJI	DETROIT LAKES	\$ 496.76	\$ 10,261.76	Yes	Yes	Yes	Residential	Yes		
Q-4606-000327	10/7/2019	PINE CITY	NORTH BRANCH	\$ -	\$ 17,416.98	Yes	No		Residential	Yes		
Q-4606-000406	10/7/2019	ROSEMOUNT	LAKEVILLE	\$ -	\$ 147,739.83	Yes	No		Residential	Yes		
Q-4606-000479	10/14/2019	ROCHESTER	ROCHESTER	\$ -	\$ 1,495.93	Yes	No		Residential	Yes		
Q-4606-000397	10/14/2019	ROCHESTER	ROCHESTER	\$ 123.26	\$ 2,701.83	Yes	Yes	Yes	Residential	Yes		
Q-4606-000463	10/14/2019	BEMIDJI	DETROIT LAKES	\$ 3,958.65	\$ 4,854.21	Yes	Yes	Yes	Residential	Yes		
Q-4606-000461	10/14/2019	BEMIDJI	BEMIDJI	\$ -	\$ 13,839.60	Yes	No		Commercial	Yes		
Q-4606-000482	10/14/2019	WADENA	ROSEAU	\$ -	\$ 884.35	Yes	No		Commercial	Yes		
Q-4606-000507	10/14/2019	ROCHESTER	HAYFIELD	\$ 5,803.87	\$ 10,656.04	Yes	Yes	Yes	Residential	Yes		
Q-4606-000146	10/14/2019	WORTHINGTO	APPLETON	\$ 58,305.57	\$ 105,870.63	Yes	Yes	Yes	Both	Yes		
Q-4606-000456	10/14/2019	ROCHESTER	MANTORVILLE	\$ -	\$ 28,991.58	Yes	No		Residential	Yes		
Q-4606-000534	10/15/2019	WADENA	WADENA	\$ -	\$ 3,939.81	Yes	No		Residential	Yes		
Q-4605-000874	10/16/2019	ROCHESTER	ROCHESTER	\$ -	\$ 40,574.99	Yes	No		Both	Yes		
Q-4606-000527	10/21/2019	CLOQUET	ESKO	\$ -	\$ 1,683.47	Yes	No		Residential	Yes		
Q-4606-000511	10/21/2019	PINE CITY	SANDSTONE	\$ -	\$ 1,869.00	Yes	No		Residential	Yes		
Q-4606-000484	10/21/2019	CLOQUET	COLERAINE	\$ -	\$ 2,285.79	Yes	No		Residential	Yes		
Q-4606-000509	10/21/2019	CLOQUET	BOVEY	\$ 1,691.69	\$ 3,291.71	Yes	Yes	Yes	Residential	Yes		
Q-4606-000398	10/21/2019	ROCHESTER	ADAMS	\$ -	\$ 26,656.46	Yes	No		Commercial	Yes		
Q-4606-000521	10/21/2019	BEMIDJI	DETROIT LAKES	\$ -	\$ 3,539.80	Yes	No		Residential	Yes		
Q-4606-000475	10/21/2019	WADENA	WARROAD	\$ -	\$ 12,086.79	Yes	No		Both	Yes		
Q-4606-000468	10/21/2019	WADENA	ROSEAU	\$ 1,143.25	\$ 14,529.99	Yes	Yes	Yes	Residential	Yes		
Q-4606-000471	10/22/2019	WORTHINGTO	HENDRICKS	\$ -	\$ 1,761.44	Yes	No		Residential	Yes		
Q-4606-000494	10/22/2019	ROCHESTER	PINE ISLAND	\$ 3,676.94	\$ 8,089.41	Yes	Yes	Yes	Residential	Yes		
Q-4606-000374	10/22/2019	ROSEMOUNT	LAKEVILLE	\$ -	\$ 42,691.49	Yes	No		Residential	Yes		
Q-4606-000526	10/28/2019	WADENA	PARK RAPIDS	\$ -	\$ 9,847.75	Yes	No		Commercial	Yes		
Q-4606-000502	10/28/2019	ROCHESTER	BYRON	\$ -	\$ 4,045.70	Yes	No		Residential	Yes		
Q-4606-000517	10/28/2019	ROCHESTER	PINE ISLAND	\$ -	\$ 4,443.73	Yes	No		Residential	Yes		
Q-4606-000367	10/29/2019	ROSEMOUNT	LAKEVILLE	\$ -	\$ 16,111.86	Yes	No		Residential	Yes		
Q-4606-000528	11/4/2019	ROCHESTER	CHATFIELD	\$ 24,704.00	\$ 25,473.80	No			Commercial	Yes		No load info - 100% of estimate paid by city
Q-4606-000505	11/4/2019	ROCHESTER	LEWISTON	\$ -	\$ 4,126.88	Yes	No		Residential	Yes		
Q-4606-000522	11/4/2019	WADENA	THIEF RIVER FALLS	\$ -	\$ 6,038.12	Yes	No		Commercial	Yes		
Q-4606-000548	11/4/2019	ROSEMOUNT	NEW MARKET	\$ 5,110.61	\$ 6,438.10	Yes	Yes	Yes	Residential	Yes		
Q-4606-000469	11/4/2019	CLOQUET	GRAND RAPIDS	\$ -	\$ 8,505.86	Yes	No		Commercial	Yes		
Q-4606-000382	11/4/2019	ROCHESTER	ROCHESTER	\$ -	\$ 8,211.97	Yes	No		Commercial	Yes		
Q-4606-000536	11/4/2019	BEMIDJI	DETROIT LAKES	\$ -	\$ 32,027.76	Yes	No		Residential	Yes		
Q-4606-000385	11/4/2019	ROCHESTER	ELGIN	\$ -	\$ 9,035.76	Yes	No		Residential	Yes		
Q-4606-000483	11/5/2019	WORTHINGTO	WINDOM	\$ -	\$ 22,692.19	Yes	No		Commercial	Yes		
Q-4606-000489	11/11/2019	CLOQUET	GRAND RAPIDS	\$ 345.68	\$ 2,960.72	Yes	Yes	Yes	Residential	Yes		
Q-4606-000545	11/11/2019	BEMIDJI	DETROIT LAKES	\$ 2,075.78	\$ 4,446.49	Yes	Yes	Yes	Residential	Yes		
Q-4606-000444	11/11/2019	CLOQUET	GRAND RAPIDS	\$ -	\$ 5,099.69	Yes	No		Residential	Yes		

Work Order	Construction Complete Date	Op District	City	CIAC	Gross PP	Is there a CEM?	CIAC Req?	Did we collect a CIAC?	Commercial or Residential	Did we Follow Tariff?	Adj Amount	Comment
Q-4606-000516	11/11/2019	ROSEMOUNT	NEW MARKET	\$ -	\$ 10,701.30	Yes	No		Residential	Yes		
Q-4606-000462	11/11/2019	BEMIDJI	BEMIDJI	\$ -	\$ 13,356.95	Yes	No		Commercial	Yes		
Q-4606-000533	11/11/2019	ROCHESTER	CLAREMONT	\$ -	\$ 37,740.41	Yes	No		Residential	Yes		
Q-4606-000543	11/11/2019	BEMIDJI	DETROIT LAKES	\$ 3,421.12	\$ 16,043.37	Yes	Yes	Yes	Residential	Yes		
Q-4606-000520	11/11/2019	BEMIDJI	BEMIDJI	\$ 1,162.07	\$ 19,640.81	Yes	Yes	Yes	Residential	Yes		
Q-4606-000558	11/12/2019	ROCHESTER	WANAMINGO	\$ -	\$ 1,386.71	Yes	No		Residential	Yes		
Q-4606-000501	11/12/2019	FAIRMONT	NEW RICHLAND	\$ -	\$ 2,019.99	Yes	No		Residential	Yes		
Q-4606-000500	11/13/2019	FAIRMONT	JACKSON	\$ -	\$ 3,807.27	Yes	No		Commercial	Yes		
Q-4606-000538	11/13/2019	ROCHESTER	ROCHESTER	\$ -	\$ 6,003.05	Yes	No		Commercial	Yes		
Q-4606-000524	11/18/2019	FAIRMONT	ALBERT LEA	\$ -	\$ 863.60	Yes	No		Residential	Yes		
Q-4606-000542	11/18/2019	CLOQUET	BIWABIK	\$ -	\$ 1,181.71	Yes	No		Residential	Yes		
Q-4606-000465	11/18/2019	CLOQUET	CALUMET	\$ 2,653.00	\$ 2,387.78	Yes	Yes	Yes	Commercial	Yes		
Q-4606-000565	11/18/2019	BEMIDJI	AUDUBON	\$ -	\$ 4,356.62	Yes	No		Commercial	Yes		
Q-4606-000525	11/18/2019	CLOQUET	CLOQUET	\$ -	\$ 5,981.13	Yes	No		Commercial	Yes		
Q-4606-000552	11/18/2019	ROSEMOUNT	ROSEMOUNT	\$ -	\$ 12,084.94	Yes	No		Commercial	Yes		
Q-4605-001138	11/18/2019	ROCHESTER	ROCHESTER	\$ -	\$ 14,796.27	Yes	No		Commercial	Yes		
Q-4605-001171	11/18/2019	WORTHINGTO	APPLETON	\$ 840.82	\$ 8,068.50	Yes	Yes	Yes	Residential	Yes		
Q-4606-000477	11/18/2019	BEMIDJI	BEMIDJI	\$ -	\$ 8,635.27	Yes	No		Commercial	Yes		
Q-4606-000515	11/18/2019	ROCHESTER	BYRON	\$ -	\$ 8,018.10	Yes	No		Residential	Yes		
Q-4606-000555	11/19/2019	ROCHESTER	ROCHESTER	\$ -	\$ 5,373.64	Yes	No		Commercial	Yes		
Q-4606-000557	11/19/2019	ROCHESTER	ROCHESTER	\$ 8,268.97	\$ 5,407.76	Yes	Yes	Yes	Commercial	Yes		
Q-4606-000551	11/20/2019	WORTHINGTO	WINDOM	\$ 3,064.54	\$ 2,056.31	Yes	Yes	Yes	Commercial	Yes		
Q-4606-000498	11/20/2019	WORTHINGTO	WINDOM	\$ 6,257.89	\$ 5,194.25	Yes	Yes	Yes	Residential	Yes		
Q-4606-000396	11/21/2019	PINE CITY	NORTH BRANCH	\$ -	\$ 42,265.84	Yes	No		Residential	Yes		
Q-4606-000535	11/25/2019	WADENA	IRONTON	\$ 431.71	\$ 2,653.11	Yes	Yes	Yes	Residential	Yes		
Q-4606-000547	11/25/2019	PINE CITY	HARRIS	\$ 518.29	\$ 2,709.90	Yes	Yes	Yes	Residential	Yes		
Q-4606-000550	11/25/2019	ROCHESTER	ELGIN	\$ -	\$ 2,766.67	Yes	No		Residential	Yes		
Q-4606-000567	11/25/2019	CLOQUET	EVELETH	\$ -	\$ 3,484.09	No			Residential	Yes		
Q-4606-000564	11/25/2019	ROCHESTER	ST CHARLES	\$ 2,093.09	\$ 4,492.19	Yes	Yes	Yes	Residential	Yes		
Q-4606-000530	11/25/2019	WADENA	VERNDALE	\$ 5,344.71	\$ 17,656.25	Yes	Yes	Yes	Commercial	Yes		
Q-4606-000438	11/25/2019	CLOQUET	CLOQUET	\$ 1,975.48	\$ 9,381.27	Yes	Yes	Yes	Residential	Yes		
Q-4606-000205	11/25/2019	ROCHESTER	ROCHESTER	\$ -	\$ 6,277.37	Yes	No		Residential	Yes		
Q-4606-000450	11/26/2019	ROSEMOUNT	LAKEVILLE	\$ 3,991.76	\$ 125,885.32	Yes	Yes	Yes	Residential	Yes		
Q-4606-000452	12/1/2019	ROCHESTER	MANTORVILLE	\$ -	\$ 23,688.30	Yes	No		Residential	Yes		
Q-4606-000488	12/2/2019	CLOQUET	CHISHOLM	\$ 1,025.65	\$ 7,286.92	Yes	Yes	Yes	Residential	Yes		
Q-4606-000566	12/2/2019	WADENA	THIEF RIVER FALLS	\$ -	\$ 8,902.21	Yes	No		Commercial	Yes		
Q-4606-000362	12/3/2019	ROSEMOUNT	NEW MARKET	\$ -	\$ 9,249.44	Yes	No		Residential	Yes		
Q-4606-000504	12/3/2019	PINE CITY	NORTH BRANCH	\$ -	\$ 8,428.08	Yes	No		Residential	Yes		
Q-4606-000523	12/9/2019	BEMIDJI	BEMIDJI	\$ -	\$ 30,118.18	Yes	No		Both	Yes		
Q-4606-000512	12/9/2019	ROSEMOUNT	ROSEMOUNT	\$ -	\$ 13,905.26	Yes	No		Residential	Yes		
Q-4606-000493	12/9/2019	ROSEMOUNT	ROSEMOUNT	\$ -	\$ 51,805.65	Yes	No		Residential	Yes		
Q-4606-000460	12/10/2019	FAIRMONT	SHERBURN	\$ -	\$ 31,945.48	Yes	No		Both	Yes		
Q-4606-000508	12/10/2019	ROSEMOUNT	ROSEMOUNT	\$ -	\$ 30,397.43	Yes	No		Residential	Yes		
Q-4606-000372	12/10/2019	ROSEMOUNT	ROSEMOUNT	\$ -	\$ 43,792.03	Yes	No		Residential	Yes		
Q-4606-000532	12/10/2019	ROSEMOUNT	LAKEVILLE	\$ -	\$ 96,326.99	Yes	No		Residential	Yes		
Q-4606-000457	12/11/2019	ROSEMOUNT	ROSEMOUNT	\$ -	\$ 23,838.59	Yes	No		Residential	Yes		
Q-4606-000573	12/16/2019	WORTHINGTO	WORTHINGTON	\$ -	\$ 7,819.71	Yes	No		Commercial	Yes		
Q-4606-000568	12/16/2019	ROCHESTER	ROCHESTER	\$ -	\$ 46,561.42	Yes	No		Commercial	Yes		
Q-4606-000213	12/16/2019	ROSEMOUNT	ROSEMOUNT	\$ -	\$ 14,667.74	Yes	No		Commercial	Yes		
Q-4606-000546	12/16/2019	ROCHESTER	ROCHESTER	\$ -	\$ 4,454.81	Yes	No		Residential	Yes		
Q-4606-000571	12/16/2019	ROCHESTER	ROCHESTER	\$ -	\$ 9,558.34	Yes	No		Residential	Yes		
Q-4606-000518	12/16/2019	ROCHESTER	ROCHESTER	\$ -	\$ 181,155.49	Yes	No		Residential	Yes		

Work Order	Construction Complete Date	Op District	City	CIAC	Gross PP	Is there a CEM?	CIAC Req?	Did we collect a CIAC?	Commercial or Residential	Did we Follow Tariff?	Adj Amount	Comment
Q-4606-000574	12/17/2019	ROCHESTER	ROCHESTER	\$ -	\$ 6,872.70	Yes	No		Residential	Yes		
Q-4606-000549	12/20/2019	ROSEMOUNT	LAKEVILLE	\$ -	\$ 48,721.18	Yes	No		Residential	Yes		
Q-4606-000339	12/23/2019	BEMIDJI	DETROIT LAKES	\$ -	\$ 587.64	Yes	No		Residential	Yes		
Q-4606-000569	12/23/2019	WORTHINGTO	TRACY	\$ -	\$ 1,110.15	Yes	No		Residential	Yes		
Q-4606-000576	12/23/2019	ROCHESTER	ROCHESTER	\$ -	\$ 25,150.95	Yes	No		Commercial	Yes		
Q-4606-000383	12/23/2019	ROCHESTER	ROCHESTER	\$ -	\$ 187,252.76	Yes	No		Commercial	Yes		
Q-4606-000384	12/23/2019	ROSEMOUNT	FARMINGTON	\$ -	\$ 83,331.54	Yes	No		Residential	Yes		
Q-4606-000519	12/23/2019	ROSEMOUNT	FARMINGTON	\$ -	\$ 163,919.43	Yes	No		Residential	Yes		
Q-4606-000553	1/21/2020	ROSEMOUNT	LAKEVILLE	\$ -	\$ 71,704.57	Yes	No		Residential	Yes		
Q-4606-000447	1/21/2020	ROSEMOUNT	LAKEVILLE	\$ -	\$ 69,773.07	Yes	No		Residential	Yes		
Q-4606-000371	1/30/2020	ROSEMOUNT	LAKEVILLE	\$ -	\$ 29,112.44	Yes	No		Residential	Yes		
Q-4606-000580	4/14/2020	ROCHESTER	ROCHESTER	\$ 2,352.32	\$ 35,238.79	Yes	Yes	Yes	Residential	Yes		
Q-4606-000563	5/4/2020	WADENA	PARK RAPIDS	\$ 7,146.04	\$ 11,007.11	Yes	Yes	Yes	Commercial	Yes		
Q-4606-000481	5/4/2020	WADENA	PARK RAPIDS	\$ -	\$ 18,653.12	Yes	No		Both	Yes		
Q-4606-000591	5/5/2020	ROCHESTER	Plainview	\$ -	\$ 7,462.86	Yes	No		Commercial	Yes		
Q-4606-000600	5/5/2020	ROCHESTER	Plainview	\$ -	\$ 10,709.75	Yes	No		Residential	Yes		
Q-4606-000594	5/5/2020	ROCHESTER	ROCHESTER	\$ -	\$ 3,726.77	Yes	No		Commercial	Yes		
Q-4606-000598	5/11/2020	WADENA	STAPLES	\$ -	\$ 6,155.93	Yes	No		Commercial	Yes		
Q-4606-000588	5/12/2020	ROCHESTER	ST CHARLES	\$ -	\$ 21,957.38	Yes	No		Residential	Yes		
Q-4606-000595	5/13/2020	ROCHESTER	ROCHESTER	\$ -	\$ 2,506.82	Yes	No		Residential	Yes		
Q-4606-000605	5/18/2020	ROCHESTER	ROCHESTER	\$ -	\$ 4,381.91	Yes	No		Commercial	Yes		
Q-4606-000586	5/18/2020	ROCHESTER	ROCHESTER	\$ -	\$ 63,321.82	Yes	No		Commercial	Yes		
Q-4606-000537	5/18/2020	BEMIDJI	BEMIDJI	\$ -	\$ 2,466.21	Yes	No		Commercial	Yes		
Q-4606-000541	5/18/2020	WADENA	WARROAD	\$ 2,669.30	\$ 6,667.66	Yes	Yes	Yes	Residential	Yes		
Q-4606-000584	5/26/2020	ROCHESTER	ROCHESTER	\$ -	\$ 65,510.51	Yes	No		Commercial	Yes		
Q-4606-000601	5/26/2020	PINE CITY	NORTH BRANCH	\$ -	\$ 14,543.54	Yes	No		Residential	Yes		
Q-4606-000617	6/1/2020	BEMIDJI	ADA	\$ -	\$ 2,331.15	Yes	No		Commercial	Yes		
Q-4606-000604	6/8/2020	ROCHESTER	ROCHESTER	\$ -	\$ 16,859.54	Yes	No		Commercial	Yes		
Q-4606-000597	6/8/2020	ROCHESTER	ROCHESTER	\$ -	\$ 5,425.43	Yes	No		Commercial	Yes		
Q-4606-000579	6/8/2020	ROCHESTER	ROCHESTER	\$ -	\$ 10,392.06	Yes	No		Residential	Yes		
Q-4606-000618	6/8/2020	PINE CITY	NORTH BRANCH	\$ -	\$ 3,789.05	Yes	No		Both	Yes		
Q-4606-000560	6/8/2020	ROSEMOUNT	EAGAN	\$ -	\$ 4,989.14	Yes	No		Residential	Yes		
Q-4606-000614	6/15/2020	ROSEMOUNT	ROSEMOUNT	\$ -	\$ 4,927.02	Yes	No		Commercial	Yes		
Q-4606-000616	6/15/2020	WADENA	PARK RAPIDS	\$ 3,801.10	\$ 9,353.49	Yes	Yes	Yes	Residential	Yes		
Q-4606-000435	6/15/2020	BEMIDJI	BEMIDJI	\$ 4,579.04	\$ 91,380.99	Yes	Yes	Yes	Residential	Yes		
Q-4606-000609	6/22/2020	PINE CITY	SANDSTONE	\$ -	\$ 8,330.16	Yes	No		Commercial	Yes		
Q-4606-000625	6/22/2020	ROSEMOUNT	ROSEMOUNT	\$ -	\$ 14,860.93	Yes	No		Residential	Yes		
Q-4606-000610	6/29/2020	CLOQUET	PROCTOR	\$ -	\$ 2,439.95	Yes	No		Residential	Yes		
Q-4606-000631	6/30/2020	FAIRMONT	ALBERT LEA	\$ 279.34	\$ 5,054.45	Yes	Yes	Yes	Residential	Yes		
Q-4606-000652	7/1/2020	ROSEMOUNT	SPRING LAKE	\$ 2,008.44	\$ 6,104.06	Yes	Yes	Yes	Residential	Yes		
Q-4606-000602	7/6/2020	ROSEMOUNT	EAGAN	\$ -	\$ 2,132.29	Yes	No		Residential	Yes		
Q-4606-000632	7/6/2020	WORTHINGTO	WINDOM	\$ -	\$ 4,422.32	Yes	No		Residential	Yes		
Q-4606-000628	7/6/2020	ROSEMOUNT	FARMINGTON	\$ -	\$ 41,204.18	Yes	No		Residential	Yes		
Q-4606-000635	7/13/2020	WADENA	THIEF RIVER FALLS	\$ 3,245.76	\$ 4,321.91	Yes	Yes	Yes	Residential	Yes		
Q-4606-000590	7/13/2020	WORTHINGTO	ORTONVILLE	\$ 202.85	\$ 5,918.67	Yes	Yes	Yes	Residential	Yes		
Q-4606-000592	7/13/2020	ROCHESTER	KASSON	\$ -	\$ 29,215.80	Yes	No		Residential	Yes		
Q-4606-000613	7/13/2020	ROCHESTER	ROCHESTER	\$ -	\$ 5,221.51	Yes	No		Residential	Yes		
Q-4606-000651	7/15/2020	ROCHESTER	BYRON	\$ -	\$ 11,941.18	Yes	No		Commercial	Yes		
Q-4606-000596	7/20/2020	ROCHESTER	ROCHESTER	\$ -	\$ 11,870.25	Yes	No		Commercial	Yes		
Q-4606-000636	7/20/2020	CLOQUET	EVELETH	\$ 1,113.22	\$ 2,721.63	Yes	Yes	Yes	Residential	Yes		
Q-4606-000540	7/20/2020	WADENA	THIEF RIVER FALLS	\$ 3,158.54	\$ 13,098.01	Yes	Yes	Yes	Residential	Yes		
Q-4606-000658	7/21/2020	WORTHINGTO	MADISON	\$ -	\$ 4,988.86	Yes	No		Commercial	Yes		

Work Order	Construction Complete Date	Op District	City	CIAC	Gross PP	Is there a CEM?	CIAC Req?	Did we collect a CIAC?	Commercial or Residential	Did we Follow Tariff?	Adj Amount	Comment
Q-4606-000660	7/21/2020	WORTHINGTO	CANBY	\$ -	\$ 5,988.69	Yes	No		Commercial	Yes		
Q-4606-000669	7/21/2020	WORTHINGTO	CANBY	\$ -	\$ 7,194.27	Yes	No		Commercial	Yes		
Q-4606-000627	7/27/2020	BEMIDJI	DETROIT LAKES	\$ 3,066.36	\$ 5,752.55	Yes	Yes	Yes	Residential	Yes		
Q-4606-000650	7/27/2020	BEMIDJI	BEMIDJI	\$ -	\$ 4,174.33	Yes	No		Residential	Yes		
Q-4606-000676	7/27/2020	ROCHESTER	KASSON	\$ -	\$ 22,332.91	Yes	No		Residential	Yes		
Q-4606-000665	7/27/2020	ROCHESTER	HIGH FOREST	\$ -	\$ 119,037.50	Yes	No		Residential	Yes		
Q-4606-000638	7/28/2020	CLOQUET	BOVEY	\$ -	\$ 5,791.68	Yes	No		Commercial	Yes		
Q-4606-000648	8/3/2020	BEMIDJI	BEMIDJI	\$ 1,467.11	\$ 3,051.16	Yes	Yes	Yes	Residential	Yes		
Q-4606-000642	8/3/2020	BEMIDJI	LAKEVIEW	\$ 10,622.64	\$ 18,387.33	Yes	Yes	Yes	Residential	Yes		
Q-4606-000640	8/3/2020	BEMIDJI	BEMIDJI	\$ 3,684.20	\$ 37,084.61	Yes	Yes	Yes	Residential	Yes		
Q-4606-000630	8/3/2020	ROCHESTER	BYRON	\$ -	\$ 9,679.80	Yes	No		Residential	Yes		
Q-4606-000615	8/10/2020	BEMIDJI	BEMIDJI	\$ 10,821.14	\$ 14,695.38	Yes	Yes	Yes	Residential	Yes		
Q-4606-000659	8/11/2020	PINE CITY	NORTH BRANCH	\$ -	\$ 13,470.22	Yes	No		Residential	Yes		
Q-4606-000664	8/11/2020	PINE CITY	NORTH BRANCH	\$ -	\$ 10,012.64	Yes	No		Residential	Yes		
Q-4606-000674	8/11/2020	ROCHESTER	ROCHESTER	\$ -	\$ 8,350.54	Yes	No		Residential	Yes		
Q-4606-000577	8/17/2020	ROCHESTER	DODGE CENTER	\$ -	\$ 118,511.88	Yes	No		Commercial	Yes		
Q-4606-000621	8/17/2020	BEMIDJI	BEMIDJI	\$ -	\$ 32,960.42	Yes	No		Residential	Yes		
Q-4606-000607	8/18/2020	ROSEMOUNT	LAKEVILLE	\$ -	\$ 53,959.52	Yes	No		Residential	Yes		
Q-4606-000668	8/24/2020	CLOQUET	ESKO	\$ -	\$ 1,076.32	Yes	No		Residential	Yes		
Q-4606-000697	8/24/2020	CLOQUET	MT IRON	\$ 150.86	\$ 1,886.71	Yes	Yes	Yes	Residential	Yes		
Q-4606-000691	8/24/2020	WADENA	DEERWOOD	\$ -	\$ 3,064.71	Yes	No		Residential	Yes		
Q-4606-000687	8/24/2020	PINE CITY	NORTH BRANCH	\$ -	\$ 4,091.56	Yes	No		Residential	Yes		
Q-4606-000441	8/24/2020	ROSEMOUNT	CREDIT RIVER TOWNSHIP	\$ -	\$ 20,153.98	Yes	No		Residential	Yes		
Q-4606-000710	8/24/2020	ROCHESTER	ROCHESTER	\$ -	\$ 9,471.25	Yes	No		Residential	Yes		
Q-4606-000611	8/25/2020	ROSEMOUNT	LAKEVILLE	\$ -	\$ 105,217.72	Yes	No		Residential	Yes		
Q-4606-000709	8/26/2020	FAIRMONT	TRIMONT	\$ -	\$ 11,454.21	Yes	No		Commercial	Yes		
Q-4606-000608	8/26/2020	PINE CITY	NORTH BRANCH	\$ -	\$ 40,380.64	Yes	No		Residential	Yes		
Q-4606-000678	8/31/2020	ROCHESTER	SPRING VALLEY	\$ 27.21	\$ 6,951.81	Yes	Yes	Yes	Commercial	No	\$ 0.50	Letter for CIAC used wrong amount. CIAC should have been \$27.71
Q-4606-000670	8/31/2020	CLOQUET	GRAND RAPIDS	\$ 291.98	\$ 2,269.32	Yes	Yes	Yes	Residential	Yes		
Q-4606-000686	8/31/2020	PINE CITY	PINE CITY	\$ -	\$ 6,434.86	Yes	No		Commercial	Yes		
Q-4606-000705	9/1/2020	ROCHESTER	ROCHESTER	\$ -	\$ 3,990.63	Yes	No		Residential	Yes		
Q-4606-000662	9/1/2020	ROSEMOUNT	ROSEMOUNT	\$ -	\$ 22,883.95	Yes	No		Residential	Yes		
Q-4606-000708	9/4/2020	BEMIDJI	BEMIDJI	\$ -	\$ 4,001.07	Yes	No		Commercial	Yes		
Q-4606-000695	9/8/2020	FAIRMONT	FAIRMONT	\$ -	\$ 4,553.16	Yes	No		Commercial	Yes		
Q-4606-000585	9/8/2020	ROCHESTER	ROCHESTER	\$ -	\$ 7,675.78	Yes	No		Commercial	Yes		
Q-4606-000646	9/8/2020	ROCHESTER	ROCHESTER	\$ -	\$ 24,417.67	Yes	No		Commercial	Yes		
Q-4606-000719	9/8/2020	ROCHESTER	ROCHESTER	\$ -	\$ 3,521.78	Yes	No		Residential	Yes		
Q-4606-000657	9/8/2020	CLOQUET	DULUTH	\$ 7,053.34	\$ 13,450.51	Yes	Yes	Yes	Residential	Yes		
Q-4606-000731	9/14/2020	CLOQUET	MT IRON	\$ -	\$ 930.38	Yes	No		Residential	Yes		
Q-4606-000712	9/14/2020	CLOQUET	SILVER BAY	\$ -	\$ 1,507.09	Yes	No		Residential	Yes		
Q-4606-000677	9/14/2020	ROCHESTER	DODGE CENTER	\$ 5,166.71	\$ 19,257.01	Yes	Yes	Yes	Commercial	Yes		
Q-4606-000643	9/14/2020	ROSEMOUNT	NEW MARKET	\$ -	\$ 5,736.40	Yes	No		Residential	Yes		
Q-4606-000706	9/14/2020	ROSEMOUNT	NEW MARKET	\$ 1,566.67	\$ 16,216.72	Yes	Yes	Yes	Residential	Yes		
Q-4606-000684	9/14/2020	BEMIDJI	LAKEVIEW	\$ -	\$ 17,954.78	Yes	No		Residential	Yes		
Q-4606-000666	9/14/2020	ROCHESTER	ROCHESTER	\$ -	\$ 11,166.39	Yes	No		Residential	Yes		
Q-4606-000620	9/15/2020	PINE CITY	STURGEN LAKE	\$ 4,412.66	\$ 12,269.42	Yes	Yes	Yes	Residential	Yes		
Q-4606-000703	9/21/2020	WADENA	IRONTON	\$ -	\$ 1,467.52	Yes	No		Residential	Yes		
Q-4606-000696	9/21/2020	CLOQUET	RANIER	\$ -	\$ 1,620.30	Yes	No		Residential	Yes		
Q-4606-000704	9/21/2020	CLOQUET	ESKO	\$ 3,646.60	\$ 9,061.16	Yes	Yes	Yes	Commercial	Yes		
Q-4606-000733	9/21/2020	ROSEMOUNT	ROSEMOUNT	\$ -	\$ 9,990.94	Yes	No		Commercial	Yes		
Q-4606-000700	9/21/2020	PINE CITY	FINLAYSON	\$ -	\$ 6,787.84	Yes	No		Residential	Yes		

Work Order	Construction Complete Date	Op District	City	CIAC	Gross PP	Is there a CEM?	CIAC Req?	Did we collect a CIAC?	Commercial or Residential	Did we Follow Tariff?	Adj Amount	Comment
Q-4606-000689	9/21/2020	ROSEMOUNT	LAKEVILLE	\$ -	\$ 24,995.94	Yes	No		Residential	Yes		
Q-4606-000739	9/22/2020	ROCHESTER	ROCHESTER	\$ -	\$ 4,540.74	Yes	No		Residential	Yes		
Q-4606-000681	9/22/2020	ROSEMOUNT	LAKEVILLE	\$ -	\$ 9,838.58	Yes	No		Residential	Yes		
Q-4606-000685	9/28/2020	ROCHESTER	ELGIN	\$ 77,025.26	\$ -	No			Commercial	Yes		Paid by developer
Q-4606-000683	10/1/2020	PINE CITY	LITTLE FALLS	\$ -	\$ 38,075.45	Yes	No		Both	Yes		
Q-4606-000717	10/5/2020	WORTHINGTO	ORTONVILLE	\$ -	\$ 1,017.60	Yes	No		Residential	Yes		
Q-4606-000732	10/5/2020	CLOQUET	RANIER	\$ 4,135.50	\$ 6,108.90	Yes	Yes	Yes	Residential	Yes		
Q-4606-000722	10/5/2020	ROSEMOUNT	NEW MARKET	\$ -	\$ 8,496.93	Yes	No		Commercial	Yes		
Q-4606-000736	10/5/2020	BEMIDJI	BEMIDJI	\$ 15,939.29	\$ 17,972.69	Yes	Yes	Yes	Commercial	Yes		
Q-4606-000679	10/5/2020	CLOQUET	EVELETH	\$ -	\$ 28,087.81	Yes	No		Commercial	Yes		
Q-4606-000753	10/5/2020	WADENA	THIEF RIVER FALLS	\$ -	\$ 3,783.54	Yes	No		Residential	Yes		
Q-4606-000599	10/5/2020	BEMIDJI	BEMIDJI	\$ 11,762.23	\$ 21,012.72	Yes	Yes	Yes	Both	Yes		
Q-4606-000680	10/6/2020	ROSEMOUNT	LAKEVILLE	\$ -	\$ 30,517.29	Yes	No		Residential	Yes		
Q-4606-000699	10/12/2020	FAIRMONT	SHERBURN	\$ -	\$ 20,201.00	Yes	No		Commercial	Yes		
Q-4606-000639	10/12/2020	ROSEMOUNT	ROSEMOUNT	\$ 23,631.16	\$ 39,256.89	Yes	Yes	Yes	Commercial	Yes		
Q-4606-000751	10/12/2020	FAIRMONT	WELCOME	\$ -	\$ 865.28	Yes	No		Residential	Yes		
Q-4606-000707	10/13/2020	ROSEMOUNT	ROSEMOUNT	\$ -	\$ 14,246.78	Yes	No		Residential	Yes		
Q-4606-000698	10/13/2020	ROSEMOUNT	FARMINGTON	\$ -	\$ 45,594.27	Yes	No		Residential	Yes		
Q-4606-000727	10/13/2020	ROSEMOUNT	ROSEMOUNT	\$ -	\$ 42,499.45	Yes	No		Residential	Yes		
Q-4606-000673	10/13/2020	ROSEMOUNT	ROSEMOUNT	\$ -	\$ 45,592.95	Yes	No		Residential	Yes		
Q-4606-000759	10/19/2020	BEMIDJI	DETROIT LAKES	\$ -	\$ 3,378.32	Yes	No		Commercial	Yes		
Q-4606-000758	10/19/2020	CLOQUET	GRAND RAPIDS	\$ 2,713.24	\$ 6,655.57	Yes	Yes	Yes	Residential	Yes		
Q-4606-000714	10/19/2020	BEMIDJI	BEMIDJI	\$ 5,707.91	\$ 10,911.09	Yes	Yes	Yes	Residential	Yes		
Q-4606-000747	10/19/2020	BEMIDJI	BEMIDJI	\$ -	\$ 13,066.70	Yes	No		Residential	Yes		
Q-4606-000738	10/20/2020	ROSEMOUNT	Empire	\$ -	\$ 50,393.26	Yes	No		Commercial	Yes		
Q-4606-000589	10/20/2020	ROSEMOUNT	LAKEVILLE	\$ -	\$ 38,470.56	Yes	No		Residential	Yes		
Q-4606-000718	10/22/2020	ROSEMOUNT	LAKEVILLE	\$ -	\$ 21,247.66	Yes	No		Residential	Yes		
Q-4606-000774	10/26/2020	CLOQUET	INTERNATIONAL FALLS	\$ 2,626.17	\$ 4,111.14	Yes	Yes	Yes	Residential	Yes		
Q-4606-000745	10/26/2020	ROCHESTER	ZUMBROTHA	\$ -	\$ 13,123.01	Yes	No		Commercial	Yes		
Q-4606-000582	10/26/2020	ROCHESTER	HOUSTON	\$ 41,274.60	\$ 176,565.85	Yes	Yes	Yes	Commercial	Yes		
Q-4606-000693	10/26/2020	ROCHESTER	ROCHESTER	\$ 8,133.83	\$ 11,340.16	Yes	Yes		Residential	Yes		
Q-4606-000701	10/26/2020	ROSEMOUNT	EAGAN	\$ -	\$ 10,400.46	Yes	No		Residential	Yes		
Q-4606-000761	10/26/2020	WADENA	WADENA	\$ -	\$ 23,430.70	Yes	No		Residential	Yes		
Q-4606-000782	11/2/2020	PINE CITY	NORTH BRANCH	\$ 5,803.84	\$ 6,812.35	Yes	Yes	Yes	Residential	Yes		
Q-4606-000785	11/2/2020	BEMIDJI	DETROIT LAKES	\$ 4,468.44	\$ 6,966.16	Yes	Yes	Yes	Commercial	Yes		
Q-4606-000724	11/2/2020	ROCHESTER	ROCHESTER	\$ -	\$ 8,130.39	Yes	No		Commercial	Yes		
Q-4606-000740	11/2/2020	ROCHESTER	BYRON	\$ -	\$ 11,306.53	Yes	No		Commercial	Yes		
Q-4606-000729	11/2/2020	WADENA	AITKIN	\$ -	\$ 7,678.86	Yes	No		Commercial	Yes		
Q-4606-000737	11/2/2020	ROCHESTER	ROCHESTER	\$ -	\$ 20,383.42	Yes	Yes		Residential	Yes		No CIAC - Rochester Project easement
Q-4606-000694	11/4/2020	ROSEMOUNT	LAKEVILLE	\$ -	\$ 74,405.05	Yes	No		Residential	Yes		
Q-4606-000788	11/9/2020	CLOQUET	HERMANTOWN	\$ 196.51	\$ 1,851.20	Yes	Yes	Yes	Residential	Yes		
Q-4606-000797	11/9/2020	WADENA	THIEF RIVER FALLS	\$ -	\$ 8,536.56	Yes	No		Commercial	Yes		
Q-4606-000777	11/9/2020	WADENA	THIEF RIVER FALLS	\$ 2,875.65	\$ 15,398.80	Yes	Yes	Yes	Commercial	Yes		
Q-4606-000764	11/9/2020	ROCHESTER	WYKOFF	\$ -	\$ 4,318.10	Yes	No		Residential	Yes		
Q-4606-000779	11/9/2020	WADENA	THIEF RIVER FALLS	\$ -	\$ 9,995.38	Yes	No		Commercial	Yes		
Q-4606-000755	11/9/2020	CLOQUET	CLOQUET	\$ -	\$ 2,100.32	Yes	No		Residential	Yes		
Q-4606-000794	11/9/2020	ROCHESTER	SPRING VALLEY	\$ -	\$ 7,045.64	Yes	No		Residential	Yes		
Q-4606-000667	11/9/2020	CLOQUET	CLOQUET	\$ -	\$ 10,888.26	Yes	No		Residential	Yes		
Q-4606-000783	11/9/2020	BEMIDJI	FRAZEE	\$ -	\$ 13,540.74	Yes	No		Both	Yes		
Q-4606-000765	11/9/2020	ROCHESTER	EYOTA	\$ -	\$ 11,952.31	Yes	No		Residential	Yes		
Q-4606-000767	11/9/2020	ROCHESTER	HIGH FOREST	\$ -	\$ 18,186.25	Yes	No		Residential	Yes		
Q-4606-000763	11/9/2020	WADENA	MENAGHA	\$ -	\$ 24,664.50	Yes	No		Residential	Yes		

Work Order	Construction Complete Date	Op District	City	CIAC	Gross PP	Is there a CEM?	CIAC Req?	Did we collect a CIAC?	Commercial or Residential	Did we Follow Tariff?	Adj Amount	Comment
Q-4606-000756	11/10/2020	WORTHINGTO	ORTONVILLE	\$ -	\$ 18,790.91	Yes	No		Commercial	Yes		
Q-4606-000775	11/16/2020	CLOQUET	CLOQUET	\$ -	\$ 1,535.27	Yes	No		Residential	Yes		
Q-4606-000776	11/16/2020	CLOQUET	CHISHOLM	\$ -	\$ 7,469.98	Yes	No		Commercial	Yes		
Q-4606-000786	11/16/2020	BEMIDJI	BEMIDJI	\$ -	\$ 3,180.67	Yes	No		Residential	Yes		
Q-4606-000715	11/16/2020	WADENA	AITKIN	\$ 6,738.59	\$ 18,142.64	Yes	Yes		Residential	Yes		
Q-4606-000762	11/16/2020	WADENA	DEERWOOD	\$ -	\$ 12,580.64	Yes	No		Residential	Yes		
Q-4606-000772	11/17/2020	PINE CITY	PINE CITY	\$ 431.48	\$ 2,393.85	Yes	Yes	Yes	Residential	Yes		
Q-4606-000804	11/18/2020	ROCHESTER	ROCHESTER	\$ 8,238.49	\$ 19,674.03	Yes	Yes	Yes	Residential	Yes		
Q-4606-000749	11/23/2020	CLOQUET	BARNUM	\$ 5,149.07	\$ 129,526.23	Yes	Yes		Commercial	Yes		
Q-4606-000798	11/23/2020	PINE CITY	FINLAYSON	\$ -	\$ 2,013.89	Yes	No		Residential	Yes		
Q-4606-000787	11/23/2020	BEMIDJI	DETROIT LAKES	\$ -	\$ 14,905.03	Yes	No		Residential	Yes		
Q-4606-000778	11/30/2020	BEMIDJI	BEMIDJI	\$ 7,906.04	\$ 27,364.95	Yes	Yes	Yes	Residential	Yes		
Q-4606-000735	11/30/2020	BEMIDJI	BEMIDJI	\$ 5,278.54	\$ 52,259.71	Yes	Yes	Yes	Residential	Yes		
Q-4606-000742	12/7/2020	ROCHESTER	ROCHESTER	\$ -	\$ 6,241.80	Yes	No		Commercial	Yes		
Q-4606-000637	12/7/2020	WORTHINGTO	APPLETON	\$ 35,036.62	\$ 30,741.30	Yes	Yes	Yes	Commercial	Yes		
Q-4606-000800	12/7/2020	ROCHESTER	CHATFIELD	\$ -	\$ 2,829.51	Yes	No		Residential	Yes		
Q-4606-000741	12/7/2020	ROCHESTER	CHATFIELD	\$ 129.58	\$ 15,599.08	Yes	Yes	Yes	Residential	Yes		
Q-4606-000791	12/7/2020	ROCHESTER	ROCHESTER	\$ -	\$ 6,701.99	Yes	No		Residential	Yes		
Q-4606-000799	12/7/2020	ROSEMOUNT	ROSEMOUNT	\$ -	\$ 18,274.33	Yes	No		Residential	Yes		
Q-4606-000811	12/7/2020	ROCHESTER	ROCHESTER	\$ 6,540.81	\$ 16,097.17	Yes	Yes		Residential	Yes		
Q-4606-000672	12/7/2020	ROCHESTER	ROCHESTER	\$ -	\$ 13,370.83	Yes	No		Residential	Yes		
Q-4606-000769	12/7/2020	ROSEMOUNT	FARMINGTON	\$ -	\$ 16,361.12	Yes	No		Residential	Yes		
Q-4606-000752	12/7/2020	ROSEMOUNT	LAKEVILLE	\$ -	\$ 18,116.93	Yes	No		Residential	Yes		
Q-4606-000789	12/7/2020	ROSEMOUNT	ROSEMOUNT	\$ -	\$ 21,776.02	Yes	No		Residential	Yes		
Q-4606-000730	12/7/2020	ROSEMOUNT	SPRING LAKE	\$ -	\$ 51,647.43	Yes	No		Residential	Yes		
Q-4606-000806	12/7/2020	ROSEMOUNT	LAKEVILLE	\$ -	\$ 38,166.27	Yes	No		Residential	Yes		
Q-4606-000723	12/7/2020	ROSEMOUNT	FARMINGTON	\$ -	\$ 22,370.55	Yes	No		Residential	Yes		
Q-4606-000439	12/7/2020	ROSEMOUNT	LAKEVILLE	\$ -	\$ 138,761.97	Yes	No		Residential	Yes		
Q-4606-000803	12/8/2020	ROCHESTER	ROCHESTER	\$ -	\$ 39,700.15	Yes	No		Commercial	Yes		
Q-4606-000748	12/8/2020	WORTHINGTO	WORTHINGTON	\$ -	\$ 4,751.64	Yes	No		Residential	Yes		
Q-4606-000757	12/8/2020	WORTHINGTO	WORTHINGTON	\$ -	\$ 17,802.84	Yes	No		Commercial	Yes		
Q-4606-000808	12/8/2020	ROCHESTER	BYRON	\$ -	\$ 23,576.10	Yes	No		Both	Yes		
Q-4606-000807	12/8/2020	ROCHESTER	LA CRESCENT	\$ -	\$ 59,370.85	Yes	No		Residential	Yes		
Q-4606-000771	12/14/2020	WORTHINGTO	WORTHINGTON	\$ -	\$ 48,293.11	Yes	No		Residential	Yes		
Q-4606-000812	12/15/2020	ROCHESTER	ELGIN	\$ 2,676.04	\$ 10,819.40	Yes	Yes	Yes	Residential	Yes		
Q-4606-000809	12/15/2020	ROCHESTER	ROCHESTER	\$ 9,443.87	\$ 80,481.33	Yes	Yes	Yes	Commercial	Yes		
Q-4606-000813	12/22/2020	ROCHESTER	ROCHESTER	\$ 8,837.83	\$ 10,443.04	Yes	Yes	Yes	Commercial	Yes		
Q-4606-000744	12/22/2020	ROCHESTER	ROCHESTER	\$ 9,623.01	\$ 85,994.85	Yes	Yes	Yes	Commercial	Yes		
Q-4606-000805	12/28/2020	ROSEMOUNT	LAKEVILLE	\$ -	\$ 144,724.63	Yes	No		Commercial	Yes		
Q-4606-000819	2/2/2021	ROCHESTER	ROCHESTER	\$ 17,846.88	\$ 30,745.66	Yes	Yes	Yes	Commercial	Yes		
Q-4606-000815	2/2/2021	ROSEMOUNT	FARMINGTON	\$ 46,695.35	\$ 109,564.55	Yes	Yes	Yes	Residential	Yes		
Q-4606-000837	4/12/2021	ROCHESTER	ROCHESTER	\$ 7,384.98	\$ 23,101.80	Yes	Yes	Yes	Commercial	Yes		
Q-4606-000830	4/12/2021	ROCHESTER	ROCHESTER	\$ -	\$ 10,149.69	Yes	No		Residential	Yes		
Q-4606-000833	4/27/2021	ROSEMOUNT	ROSEMOUNT	\$ -	\$ 4,455.00	Yes	No		Residential	Yes		
Q-4606-000836	5/3/2021	CLOQUET	GRAND RAPIDS	\$ -	\$ 1,504.70	Yes	No		Residential	Yes		
Q-4606-000817	5/3/2021	ROSEMOUNT	LAKEVILLE	\$ -	\$ 49,818.57	Yes	No		Residential	Yes		
Q-4606-000847	5/10/2021	BEMIDJI	BEMIDJI	\$ -	\$ 5,318.33	Yes	No		Commercial	Yes		
Q-4606-000858	5/10/2021	WORTHINGTO	WALNUT GROVE	\$ -	\$ 8,474.40	Yes	No		Commercial	Yes		
Q-4606-000845	5/10/2021	BEMIDJI	BEMIDJI	\$ -	\$ 15,357.04	Yes	No		Commercial	Yes		
Q-4606-000843	5/10/2021	ROCHESTER	ROCHESTER	\$ -	\$ 52,116.20	Yes	Yes	Yes	Both	Yes		CIAC paid on a related WR
Q-4606-000841	5/17/2021	ROCHESTER	CHATFIELD	\$ -	\$ 3,320.58	Yes	No		Residential	Yes		
Q-4606-000840	5/17/2021	ROCHESTER	CHATFIELD	\$ -	\$ 8,174.04	Yes	No		Residential	Yes		

Work Order	Construction Complete Date	Op District	City	CIAC	Gross PP	Is there a CEM?	CIAC Req?	Did we collect a CIAC?	Commercial or Residential	Did we Follow Tariff?	Adj Amount	Comment
Q-4606-000844	5/17/2021	ROCHESTER	ROCHESTER	\$ 13,940.86	\$ 12,855.84	Yes	Yes	Yes	Both	Yes		
Q-4606-000864	5/24/2021	PINE CITY	NORTH BRANCH	\$ -	\$ 6,415.09	Yes	No		Residential	Yes		
Q-4606-000838	5/25/2021	FAIRMONT	WELCOME	\$ 1,502.11	\$ 3,110.16	Yes	Yes	Yes	Residential	Yes		
Q-4606-000862	6/1/2021	ROCHESTER	FOUNTAIN	\$ 1,274.91	\$ 3,219.85	Yes	Yes	Yes	Residential	Yes		
Q-4606-000826	6/1/2021	PINE CITY	SANDSTONE	\$ 1,125.98	\$ 12,510.08	Yes	Yes	Yes	Residential	Yes		
Q-4606-000688	6/1/2021	ROCHESTER	ZUMBROTA	\$ -	\$ 15,506.14	Yes	No		Residential	Yes		
Q-4606-000863	6/7/2021	ROSEMOUNT	FARMINGTON	\$ -	\$ 10,489.78	Yes	No		Residential	Yes		
Q-4605-001712	6/7/2021	ROCHESTER	ORONOCO	\$ -	\$ 7,755.01	Yes	No		Residential	Yes		
Q-4606-000873	6/14/2021	WADENA	ROSEAU	\$ 10,113.01	\$ 16,544.50	Yes	Yes	Yes	Commercial	Yes		
Q-4606-000823	6/21/2021	ROSEMOUNT	ROSEMOUNT	\$ -	\$ 22,734.90	Yes	No		Residential	Yes		
Q-4606-000874	6/21/2021	ROCHESTER	ROCHESTER	\$ 41,032.94	\$ 127,768.60	Yes	Yes	Yes	Residential	Yes		
Q-4606-000877	6/22/2021	FAIRMONT	LAKEFIELD	\$ 1,017.89	\$ 2,897.14	Yes	Yes	Yes	Residential	Yes		
Q-4606-000850	6/28/2021	BEMIDJI	BEMIDJI	\$ 3,674.94	\$ 4,206.96	Yes	Yes	Yes	Residential	Yes		
Q-4606-000881	7/6/2021	CLOQUET	GRAND RAPIDS	\$ 388.09	\$ 2,229.20	Yes	Yes	Yes	Commercial	Yes		
Q-4606-000854	7/6/2021	CLOQUET	MOOSE LAKE	\$ 1,207.72	\$ 3,293.15	Yes	Yes	Yes	Residential	Yes		
Q-4606-000831	7/6/2021	ROSEMOUNT	NEW MARKET	\$ 6,172.74	\$ 27,196.22	Yes	Yes	Yes	Residential	Yes		
Q-4606-000870	7/19/2021	ROCHESTER	ROCHESTER	\$ -	\$ 105,735.59	Yes	No		Residential	Yes		
Q-4606-000834	7/19/2021	ROSEMOUNT	ROSEMOUNT	\$ -	\$ 8,655.64	Yes	No		Residential	Yes		
Q-4606-000821	7/19/2021	ROSEMOUNT	FARMINGTON	\$ -	\$ 77,550.60	Yes	No		Residential	Yes		
Q-4606-000895	7/26/2021	WADENA	PARK RAPIDS	\$ -	\$ 12,465.78	Yes	No		Commercial	Yes		
Q-4606-000888	7/26/2021	WADENA	PARK RAPIDS	\$ 6,568.35	\$ 10,184.09	Yes	Yes	Yes	Residential	Yes		
Q-4606-000894	7/26/2021	WADENA	BLUEBERRY	\$ -	\$ 7,094.90	Yes	No		Residential	Yes		
Q-4606-000852	7/27/2021	ROCHESTER	ZUMBROTA	\$ -	\$ 31,294.16	Yes	No		Residential	Yes		
Q-4606-000911	8/2/2021	FAIRMONT	ALBERT LEA	\$ 174.87	\$ 2,519.33	Yes	Yes	Yes	Residential	Yes		
Q-4606-000927	8/2/2021	FAIRMONT	ALBERT LEA	\$ -	\$ 9,657.56	Yes	No		Commercial	Yes		
Q-4606-000832	8/2/2021	PINE CITY	PINE CITY	\$ -	\$ 8,270.66	Yes	No		Residential	Yes		
Q-4606-000903	8/2/2021	ROSEMOUNT	LAKEVILLE	\$ -	\$ 19,234.58	Yes	No		Residential	Yes		
Q-4606-000875	8/3/2021	ROCHESTER	ROCHESTER	\$ 2,768.80	\$ 14,384.62	Yes	Yes	Yes	Residential	Yes		
Q-4606-000861	8/9/2021	ROCHESTER	LA CRESCENT	\$ -	\$ 16,166.30	Yes	No		Commercial	Yes		
Q-4606-000879	8/9/2021	WADENA	WADENA	\$ -	\$ 43,208.62	Yes	No		Commercial	Yes		
Q-4606-000937	8/9/2021	ROCHESTER	WANAMINGO	\$ -	\$ 9,740.45	Yes	No		Residential	Yes		
Q-4606-000929	8/9/2021	ROCHESTER	ROCHESTER	\$ -	\$ 21,280.39	Yes	No		Residential	Yes		
Q-4606-000940	8/9/2021	ROCHESTER	ADAMS	\$ -	\$ 14,202.49	Yes	No		Residential	Yes		
Q-4606-000829	8/10/2021	ROCHESTER	WEST CONCORD	\$ -	\$ 59,143.08	Yes	No		Commercial	Yes		
Q-4606-000908	8/10/2021	ROCHESTER	KASSON	\$ -	\$ 28,322.72	Yes	No		Residential	Yes		
Q-4606-000878	8/10/2021	ROCHESTER	ROCHESTER	\$ -	\$ 21,601.56	Yes	No		Residential	Yes		
Q-4606-000924	8/10/2021	ROSEMOUNT	NEW MARKET	\$ -	\$ 64,736.09	Yes	No		Residential	Yes		
Q-4606-000919	8/16/2021	CLOQUET	EVELETH	\$ -	\$ 2,140.45	Yes	No		Residential	Yes		
Q-4606-000906	8/16/2021	BEMIDJI	DETROIT LAKES	\$ -	\$ 2,792.91	Yes	No		Residential	Yes		
Q-4606-000950	8/16/2021	BEMIDJI	DETROIT LAKES	\$ -	\$ 8,899.40	Yes	No		Residential	Yes		
Q-4606-000842	8/16/2021	ROSEMOUNT	EMPIRE	\$ -	\$ 20,715.58	Yes	No		Residential	Yes		
Q-4606-000857	8/16/2021	ROSEMOUNT	ROSEMOUNT	\$ -	\$ 40,609.09	Yes	No		Residential	Yes		
Q-4606-000928	8/17/2021	ROCHESTER	ROCHESTER	\$ 1,933.95	\$ 21,588.32	Yes	Yes	Yes	Both	Yes		
Q-4606-000960	8/23/2021	WADENA	THIEF RIVER FALLS	\$ -	\$ 3,189.75	Yes	No		Commercial	Yes		
Q-4606-000820	8/23/2021	WORTHINGTO	WORTHINGTON	\$ -	\$ 77,043.94	Yes	No		Commercial	Yes		
Q-4606-000827	8/23/2021	ROCHESTER	LA CRESCENT	\$ -	\$ 5,423.14	Yes	No		Residential	Yes		
Q-4606-000892	8/23/2021	CLOQUET	GRAND RAPIDS	\$ -	\$ 8,726.47	Yes	No		Commercial	Yes		
Q-4606-000853	8/23/2021	ROSEMOUNT	CASTLE ROCK	\$ -	\$ 14,471.56	Yes	No		Residential	Yes		
Q-4606-000905	8/23/2021	ROSEMOUNT	LAKEVILLE	\$ -	\$ 25,835.80	Yes	No		Residential	Yes		
Q-4606-000754	8/30/2021	CLOQUET	GILBERT	\$ 2,265.25	\$ 5,810.71	Yes	Yes	Yes	Residential	Yes		
Q-4606-000860	8/30/2021	ROCHESTER	PRESTON	\$ 7,335.79	\$ 6,420.08	Yes	Yes	Yes	Commercial	Yes		
Q-4606-000953	8/30/2021	ROCHESTER	CHATFIELD	\$ -	\$ 9,093.35	Yes	No		Commercial	Yes		

Work Order	Construction Complete Date	Op District	City	CIAC	Gross PP	Is there a CEM?	CIAC Req?	Did we collect a CIAC?	Commercial or Residential	Did we Follow Tariff?	Adj Amount	Comment
Q-4606-000936	8/30/2021	BEMIDJI	BEMIDJI	\$ 5,083.84	\$ 9,952.97	Yes	Yes	Yes	Residential	Yes		
Q-4606-000941	8/30/2021	ROCHESTER	ADAMS	\$ -	\$ 6,003.79	Yes	No		Residential	Yes		
Q-4606-000942	8/30/2021	WORTHINGTO	WINDOM	\$ -	\$ 6,187.60	Yes	No		Residential	Yes		
Q-4606-000944	8/30/2021	ROCHESTER	ROCHESTER	\$ -	\$ 39,332.51	Yes	No		Residential	Yes		
Q-4606-000938	9/7/2021	CLOQUET	CLOQUET	\$ -	\$ 5,164.63	Yes	No		Commercial	Yes		
Q-4606-000848	9/7/2021	WADENA	DEERWOOD	\$ 727.53	\$ 8,801.45	Yes	Yes	Yes	Residential	Yes		
Q-4606-000954	9/7/2021	ROCHESTER	ROCHESTER	\$ -	\$ 12,631.32	Yes	No		Residential	Yes		
Q-4606-000872	9/7/2021	ROCHESTER	ORONOCO	\$ -	\$ 13,494.20	Yes	No		Residential	Yes		
Q-4606-000962	9/7/2021	ROSEMOUNT	LAKEVILLE	\$ -	\$ 34,263.15	Yes	No		Residential	Yes		
Q-4606-000867	9/13/2021	CLOQUET	GRAND RAPIDS	\$ 50.43	\$ 2,268.90	Yes	Yes	Yes	Residential	Yes		
Q-4606-000790	9/13/2021	BEMIDJI	BEMIDJI	\$ 1,654.59	\$ 8,198.76	Yes	Yes	Yes	Residential	Yes		
Q-4606-000898	9/13/2021	ROCHESTER	STEWARTVILLE	\$ -	\$ 11,889.34	Yes	No		Residential	Yes		
Q-4606-000947	9/13/2021	BEMIDJI	DETROIT LAKES	\$ -	\$ 22,255.11	Yes	No		Residential	Yes		
Q-4606-000961	9/14/2021	ROCHESTER	EYOTA	\$ -	\$ 1,647.18	Yes	No		Residential	Yes		
Q-4606-000945	9/14/2021	ROCHESTER	ZUMBROTA	\$ -	\$ 5,483.68	Yes	No		Commercial	Yes		
Q-4606-000959	9/14/2021	ROCHESTER	MANTORVILLE	\$ -	\$ 7,329.92	Yes	No		Residential	Yes		
Q-4606-000271	9/14/2021	PINE CITY	NORTH BRANCH	\$ -	\$ 19,070.21	Yes	No		Residential	Yes		
Q-4606-000968	9/20/2021	ROCHESTER	ROCHESTER	\$ -	\$ 23,664.70	Yes	No	No	Commercial	Yes		
Q-4606-000869	9/20/2021	CLOQUET	BIWABIK	\$ -	\$ 6,852.57	Yes	No		Residential	Yes		
Q-4606-000967	9/20/2021	WADENA	PARK RAPIDS	\$ -	\$ 2,829.74	Yes	No		Residential	Yes		
Q-4606-000926	9/21/2021	FAIRMONT	WELLS	\$ -	\$ 7,609.96	Yes	No		Residential	Yes		
Q-4606-000958	9/27/2021	WADENA	THIEF RIVER FALLS	\$ -	\$ 2,133.28	Yes	No		Residential	Yes		
Q-4606-000918	9/27/2021	CLOQUET	FAYAL	\$ -	\$ 2,338.14	Yes	No		Residential	Yes		
Q-4606-000985	9/27/2021	BEMIDJI	BEMIDJI	\$ -	\$ 964.68	Yes	No		Residential	Yes		
Q-4606-000969	9/27/2021	ROCHESTER	ROCHESTER	\$ 7,660.41	\$ 7,092.83	Yes	Yes	Yes	Residential	Yes		
Q-4606-000990	9/27/2021	ROCHESTER	ROCHESTER	\$ -	\$ 17,536.06	Yes	No		Residential	Yes		
Q-4606-000963	9/28/2021	ROCHESTER	SPRING VALLEY	\$ -	\$ 5,769.23	Yes	No		Commercial	Yes		
Q-4606-000982	10/4/2021	WADENA	BAUDETTE	\$ -	\$ 3,486.79	Yes	No		Commercial	Yes		
Q-4606-000912	10/4/2021	WADENA	PARK RAPIDS	\$ 4,840.56	\$ 5,467.59	Yes	Yes	Yes	Residential	Yes		
Q-4606-000973	10/4/2021	WADENA	BLUEBERRY	\$ -	\$ 14,565.08	Yes	No		Commercial	Yes		
Q-4606-000978	10/4/2021	WADENA	MOTLEY	\$ -	\$ 4,922.26	Yes	No		Residential	Yes		
Q-4606-000980	10/4/2021	WADENA	AITKIN	\$ 6,122.93	\$ 9,492.34	Yes	Yes	Yes	Residential	Yes		
Q-4606-000986	10/4/2021	WADENA	PARK RAPIDS	\$ -	\$ 6,067.34	Yes	No		Residential	Yes		
Q-4606-000871	10/4/2021	WADENA	THIEF RIVER FALLS	\$ 10,137.09	\$ 20,772.11	Yes	Yes	Yes	Residential	Yes		
Q-4606-000946	10/5/2021	PINE CITY	NORTH BRANCH	\$ -	\$ 22,411.16	Yes	No		Residential	Yes		
Q-4606-000876	10/5/2021	PINE CITY	NORTH BRANCH	\$ -	\$ 60,570.29	Yes	No		Residential	Yes		
Q-4606-000884	10/11/2021	WADENA	WARROAD	\$ -	\$ 4,063.66	Yes	No		Commercial	Yes		
Q-4606-000948	10/11/2021	BEMIDJI	BEMIDJI	\$ -	\$ 88,122.68	Yes	No		Both	Yes		
Q-4606-000974	10/12/2021	ROCHESTER	ROCHESTER	\$ -	\$ 36,978.65	Yes	No		Commercial	Yes		
Q-4606-000896	10/12/2021	ROCHESTER	ZUMBROTA	\$ -	\$ 262,040.10	Yes	No		Commercial	Yes		
Q-4606-000931	10/13/2021	ROSEMOUNT	ROSEMOUNT	\$ -	\$ 63,407.27	Yes	No		Residential	Yes		
Q-4606-000965	10/18/2021	WADENA	WARROAD	\$ -	\$ 5,312.06	Yes	No		Commercial	Yes		
Q-4606-000910	10/18/2021	ROCHESTER	CALEDONIA	\$ -	\$ 20,018.32	Yes	No		Commercial	Yes		
Q-4606-000976	10/19/2021	ROCHESTER	ROCHESTER	\$ 28,958.92	\$ 21,578.10	Yes	Yes	Yes	Both	Yes		
Q-4606-000902	10/19/2021	ROSEMOUNT	FARMINGTON	\$ -	\$ 64,322.55	Yes	No		Residential	Yes		
Q-4606-000916	10/19/2021	ROSEMOUNT	LAKEVILLE	\$ -	\$ 8,849.44	Yes	No		Residential	Yes		
Q-4606-000981	10/25/2021	WADENA	ROSEAU	\$ -	\$ 1,450.70	Yes	No		Commercial	Yes		
Q-4606-001005	10/25/2021	WADENA	WADENA	\$ 2,377.38	\$ 3,373.68	Yes	Yes	Yes	Residential	Yes		
Q-4606-001011	10/25/2021	BEMIDJI	BEMIDJI	\$ 3,676.81	\$ 4,204.91	Yes	Yes	Yes	Residential	Yes		
Q-4606-000925	10/25/2021	WORTHINGTO	MADISON	\$ -	\$ 25,435.32	Yes	No		Commercial	Yes		
Q-4606-000893	10/25/2021	WADENA	ROSEAU	\$ 5,757.01	\$ 10,389.80	Yes	Yes	Yes	Residential	Yes		
Q-4606-000983	10/25/2021	BEMIDJI	BEMIDJI	\$ -	\$ 5,281.33	Yes	No		Residential	Yes		

Work Order	Construction Complete Date	Op District	City	CIAC	Gross PP	Is there a CEM?	CIAC Req?	Did we collect a CIAC?	Commercial or Residential	Did we Follow Tariff?	Adj Amount	Comment
Q-4606-000970	10/25/2021	ROSEMOUNT	SPRING LAKE	\$ -	\$ 10,930.75	Yes	No		Residential	Yes		
Q-4606-000991	10/25/2021	BEMIDJI	BEMIDJI	\$ 6,281.26	\$ 57,169.21	Yes	Yes	Yes	Residential	Yes		
Q-4606-000987	10/26/2021	ROCHESTER	STEWARTVILLE	\$ -	\$ 25,503.45	Yes	No		Residential	Yes		
Q-4606-000810	10/27/2021	ROSEMOUNT	LAKEVILLE	\$ -	\$ 58,989.35	Yes	No		Commercial	Yes		
Q-4606-001024	11/1/2021	ROCHESTER	RUSHFORD	\$ -	\$ 3,676.48	Yes	No		Commercial	Yes		
Q-4606-001006	11/1/2021	ROCHESTER	RUSHFORD	\$ 4,678.02	\$ 6,097.47	Yes	Yes	Yes	Residential	Yes		
Q-4606-001013	11/1/2021	ROCHESTER	ORONOCO	\$ -	\$ 1,918.75	Yes	No		Residential	Yes		
Q-4606-001021	11/1/2021	CLOQUET	CHISHOLM	\$ 832.62	\$ 3,633.14	Yes	Yes	Yes	Residential	Yes		
Q-4606-001023	11/1/2021	ROCHESTER	ROCHESTER	\$ -	\$ 9,866.02	Yes	No		Residential	Yes		
Q-4606-000781	11/1/2021	FAIRMONT	WELLS	\$ -	\$ 76,768.95	Yes	No		Commercial	Yes		
Q-4606-000822	11/1/2021	ROSEMOUNT	ROSEMOUNT	\$ -	\$ 38,612.09	Yes	No		Residential	Yes		
Q-4606-000966	11/1/2021	BEMIDJI	BEMIDJI	\$ -	\$ 32,423.20	Yes	No		Residential	Yes		
Q-4606-001014	11/2/2021	PINE CITY	HINCKLEY	\$ -	\$ 5,855.11	Yes	No		Residential	Yes		
Q-4606-000883	11/8/2021	CLOQUET	BIWABIK	\$ -	\$ 1,950.35	Yes	No		Residential	Yes		
Q-4606-001012	11/8/2021	BEMIDJI	AUDUBON	\$ -	\$ 4,245.78	Yes	No		Commercial	Yes		
Q-4606-001008	11/8/2021	CLOQUET	MT IRON	\$ -	\$ 7,515.58	Yes	No		Commercial	Yes		
Q-4606-000993	11/8/2021	ROSEMOUNT	EAGAN	\$ -	\$ 10,925.37	Yes	No		Commercial	Yes		
Q-4606-000999	11/8/2021	CLOQUET	COLERAINE	\$ 3,202.31	\$ 5,320.56	Yes	Yes	Yes	Residential	Yes		
Q-4606-001020	11/8/2021	WADENA	CROSBY	\$ -	\$ 11,077.02	Yes	No		Commercial	Yes		
Q-4606-000952	11/8/2021	ROCHESTER	ST CHARLES	\$ -	\$ 3,505.20	Yes	No		Residential	Yes		
Q-4606-000904	11/8/2021	BEMIDJI	DETROIT LAKES	\$ -	\$ 26,386.96	Yes	No		Residential	Yes		
Q-4606-000746	11/8/2021	ROCHESTER	EYOTA	\$ -	\$ 43,108.49	Yes	No		Residential	Yes		
Q-4606-000988	11/8/2021	BEMIDJI	DETROIT LAKES	\$ -	\$ 18,723.40	Yes	No		Residential	Yes		
Q-4606-001029	11/15/2021	WADENA	PARK RAPIDS	\$ 3,772.23	\$ 3,534.42	Yes	Yes	Yes	Residential	Yes		
Q-4606-000849	11/15/2021	ROCHESTER	ROCHESTER	\$ -	\$ 104,578.79	Yes	No		Commercial	Yes		
Q-4606-001037	11/15/2021	BEMIDJI	DETROIT LAKES	\$ -	\$ 2,361.06	Yes	No		Residential	Yes		
Q-4606-000998	11/15/2021	CLOQUET	GILBERT	\$ -	\$ 31,943.04	Yes	No		Both	Yes		
Q-4605-001827	11/15/2021	ROCHESTER	ROCHESTER	\$ -	\$ 15,079.85	Yes	No		Residential	Yes		
Q-4606-000932	11/15/2021	ROCHESTER	HARMONY	\$ 15,290.02	\$ 367,735.41	Yes	Yes	Yes	Both	Yes		
Q-4606-000909	11/15/2021	ROCHESTER	MANTORVILLE	\$ -	\$ 33,413.86	Yes	No		Residential	Yes		
Q-4606-001044	11/16/2021	FAIRMONT	GLENVILLE	\$ 883.57	\$ 2,522.09	Yes	Yes	Yes	Residential	Yes		
Q-4606-000979	11/16/2021	ROSEMOUNT	EUREKA	\$ 2,347.45	\$ 19,882.15	Yes	Yes	Yes	Commercial	Yes		
Q-4606-001035	11/16/2021	ROSEMOUNT	LAKEVILLE	\$ -	\$ 2,160.40	Yes	No		Commercial	Yes		
Q-4606-000994	11/16/2021	ROSEMOUNT	EUREKA	\$ -	\$ 19,979.80	Yes	No		Both	Yes		
Q-4606-001028	11/16/2021	FAIRMONT	JACKSON	\$ -	\$ 3,022.84	Yes	No		Commercial	Yes		
Q-4606-000943	11/16/2021	ROSEMOUNT	LAKEVILLE	\$ -	\$ 81,617.46	Yes	No		Residential	Yes		
Q-4606-000897	11/22/2021	CLOQUET	KETTLE RIVER	\$ 1,436.58	\$ 3,979.30	Yes	Yes	Yes	Residential	Yes		
Q-4606-001039	11/22/2021	WORTHINGTO	WORTHINGTON	\$ -	\$ 71,390.48	Yes	No		Commercial	Yes		
Q-4606-000989	11/22/2021	BEMIDJI	BEMIDJI	\$ -	\$ 14,520.66	Yes	No		Commercial	Yes		
Q-4606-001046	11/22/2021	WORTHINGTO	ORTONVILLE	\$ -	\$ 3,037.05	Yes	No		Residential	Yes		
Q-4606-001043	11/22/2021	ROCHESTER	BYRON	\$ -	\$ 8,138.09	Yes	No		Residential	Yes		
Q-4606-001003	11/23/2021	ROSEMOUNT	FARMINGTON	\$ -	\$ 48,223.09	Yes	No		Residential	Yes		
Q-4606-001041	11/30/2021	WORTHINGTO	WORTHINGTON	\$ -	\$ 5,112.84	Yes	No		Commercial	Yes		
Q-4606-000977	11/30/2021	ROSEMOUNT	FARMINGTON	\$ -	\$ 18,943.77	Yes	No		Residential	Yes		
Q-4606-001010	12/6/2021	ROCHESTER	ST CHARLES	\$ 38,503.00	\$ 33,900.67	Yes	Yes	Yes	Residential	No	\$ 4,024.43	Did not collect full CIAC.
Q-4606-000984	12/6/2021	WADENA	THIEF RIVER FALLS	\$ -	\$ 1,274.62	Yes	No		Commercial	Yes		
Q-4606-001025	12/6/2021	WADENA	ROSEAU	\$ -	\$ 1,758.59	Yes	No		Residential	Yes		
Q-4606-001038	12/6/2021	WADENA	THIEF RIVER FALLS	\$ -	\$ 2,725.19	Yes	No		Commercial	Yes		
Q-4606-001057	12/6/2021	BEMIDJI	BEMIDJI	\$ -	\$ 11,945.56	Yes	No		Commercial	Yes		
Q-4606-001016	12/6/2021	PINE CITY	FINLAYSON	\$ -	\$ 6,851.94	Yes	No		Residential	Yes		
Q-4606-000933	12/6/2021	ROCHESTER	ROCHESTER	\$ -	\$ 86,652.93	Yes	No		Residential	Yes		
Q-4606-000866	12/13/2021	BEMIDJI	BEMIDJI	\$ -	\$ 39,803.87	Yes	No		Residential	Yes		

Work Order	Construction Complete Date	Op District	City	CIAC	Gross PP	Is there a CEM?	CIAC Req?	Did we collect a CIAC?	Commercial or Residential	Did we Follow Tariff?	Adj Amount	Comment
Q-4606-000934	12/14/2021	PINE CITY	MORA	\$ -	\$ 132,192.27	Yes	No		Commercial	Yes		
Q-4606-001000	12/14/2021	ROCHESTER	ROCHESTER	\$ -	\$ 33,714.59	Yes	No		Commercial	Yes		
Q-4606-001054	12/14/2021	ROCHESTER	ROCHESTER	\$ -	\$ 14,724.08	Yes	No		Residential	Yes		
Q-4606-001045	12/14/2021	FAIRMONT	LAKEFIELD	\$ -	\$ 27,497.20	Yes	No		Residential	Yes		
Q-4606-000971	12/14/2021	ROCHESTER	PINE ISLAND	\$ -	\$ 56,675.05	Yes	No		Residential	Yes		
Q-4606-000828	12/14/2021	ROCHESTER	BYRON	\$ -	\$ 26,929.83	Yes	No		Both	Yes		
Q-4606-000913	12/14/2021	ROSEMOUNT	LAKEVILLE	\$ -	\$ 41,293.03	Yes	No		Residential	Yes		
Q-4606-001001	12/15/2021	FAIRMONT	ALBERT LEA	\$ -	\$ 5,821.45	Yes	No		Commercial	Yes		
Q-4606-001026	12/15/2021	ROSEMOUNT	FARMINGTON	\$ -	\$ 27,779.66	Yes	No		Commercial	Yes		
Q-4606-001015	12/15/2021	PINE CITY	PINE CITY	\$ -	\$ 41,821.39	Yes	No		Residential	Yes		
Q-4606-001047	12/20/2021	CLOQUET	HERMANTOWN	\$ -	\$ 6,327.98	Yes	No		Residential	No	\$ 5,391.60	Winter Charges were not included in CEM and were not billed to the customer
Q-4606-001042	12/20/2021	CLOQUET	SCANLON	\$ 2,135.21	\$ 3,209.85	Yes	Yes	Yes	Residential	Yes		
Q-4606-000801	12/20/2021	WADENA	PARK RAPIDS	\$ -	\$ 46,971.45	Yes	No		Residential	Yes		
Q-4606-000901	12/20/2021	ROSEMOUNT	LAKEVILLE	\$ -	\$ 91,665.48	Yes	No		Residential	Yes		
Q-4606-000949	12/20/2021	ROSEMOUNT	FARMINGTON	\$ -	\$ 152,515.53	Yes	No		Residential	Yes		
Q-4606-001067	12/21/2021	ROCHESTER	ROCHESTER	\$ 20,070.88	\$ 35,324.29	Yes	Yes	Yes	Commercial	Yes		
Q-4606-001051	12/21/2021	ROCHESTER	ROCHESTER	\$ 8,841.42	\$ 15,076.29	Yes	Yes	Yes	Residential	Yes		
Q-4606-001053	12/21/2021	ROCHESTER	ROCHESTER	\$ -	\$ 27,789.01	Yes	No		Residential	Yes		
Q-4606-000663	12/22/2021	CLOQUET	GRAND RAPIDS	\$ -	\$ 5,457.46	Yes	No		Commercial	Yes		
Q-4606-001059	12/28/2021	ROCHESTER	ROCHESTER	\$ 6,339.56	\$ 17,981.74	Yes	Yes	Yes	Commercial	Yes		
Q-4606-001034	12/28/2021	ROSEMOUNT	LAKEVILLE	\$ -	\$ 116,693.64	Yes	No		Residential	Yes		
Q-4606-001004	12/28/2021	ROSEMOUNT	LAKEVILLE	\$ -	\$ 97,126.35	Yes	No		Residential	Yes		
Q-4606-000995	2/9/2022	ROSEMOUNT	LAKEVILLE	\$ -	\$ 61,080.01	Yes	No		Residential	Yes		
Q-4606-001055	2/14/2022	ROSEMOUNT	LAKEVILLE	\$ -	\$ 27,481.98	Yes	No		Residential	Yes		
Q-4606-001069	4/18/2022	ROCHESTER	ROCHESTER	\$ -	\$ 5,100.76	Yes	No		Residential	Yes		
Q-4606-000972	4/25/2022	ROCHESTER	BYRON	\$ -	\$ 6,186.35	Yes	No		Commercial	Yes		
Q-4606-000900	4/25/2022	BEMIDJI	BEMIDJI	\$ -	\$ 6,936.98	Yes	No		Commercial	Yes		
Q-4606-001083	4/27/2022	PINE CITY	POKEGEMA	\$ -	\$ 2,008.52	Yes	No		Residential	Yes		
Q-4606-001076	4/28/2022	BEMIDJI	AUDUBON	\$ -	\$ 32,967.78	Yes	No		Residential	Yes		
				\$ 1,667,419.75	\$ 21,816,022.45						\$ 29,181.98	

Item Description	Total Price	Review	Operating District	Tax District	Description	City	Construction Complete
Rock Boring 2"	\$ 6,914.16	Customer billed	95 - ROCHESTER	136 - LaCrscnt-T-LaCrscnt	MN-TEMP GS 1" P NEW SERVICE- L	LA CRESCENT	6/4/2017
Rock Boring 2"	\$ 3,928.50	Included in CEM	95 - ROCHESTER	151 - Eyota-C-Dover	MN-TEMP GCA 1" P NEW SERVICE-	EYOTA	10/22/2017
Rock Boring 2"	\$ 11,785.50	Integrity Project	95 - ROCHESTER	161 - Rochester-T-Rochestr	MAYOWOOD RD REPLACEMENT	ROCHESTER	10/22/2017
Rock Boring 6"	\$ 55,251.75	Integrity Project	95 - ROCHESTER	160 - Rochester-C-Rochestr	ELTON HILLS BRIDGE REPLACEMENT	ROCHESTER	4/22/2018
Rock Boring 4"	\$ 55,732.20	Integrity Project	95 - ROCHESTER	114 - Lanesboro-Lanesboro	LANESBORO 2017 WORK	LANESBORO	4/29/2018
Rock Boring 2"	\$ 29,980.80	Road Project	95 - ROCHESTER	121 - Sprng Vily-C-KngsInd	2018 STREET & UTILITY IMPROVEMENT - SPRING VALLEY	SPRING VALLEY	5/13/2018
Rock Boring 6"	\$ 61,978.05	Road Project	95 - ROCHESTER	121 - Sprng Vily-C-KngsInd	2018 STREET & UTILITY IMPROVEMENT - SPRING VALLEY	SPRING VALLEY	5/13/2018
Rock Boring 8"	\$ 73,026.00	Integrity Project	95 - ROCHESTER	105 - Wasioja-Triton	DODGE CENTER TBS 8" STEEL OUTLET	WASIOJA	7/1/2018
Rock Boring 4"	\$ 14,413.50	Road Project	93 - ROSEMOUNT	11 - Can Fall-C-Can Fall	CANNON FALLS ROAD PROJECT	CANNON FALLS	7/8/2018
Rock Boring 4"	\$ 49,005.90	GUIC Replacement	95 - ROCHESTER	145 - Byron-Bryron	Replace Aldyl A Main to Remold	BYRON	7/29/2018
Rock Boring 2"	\$ 4,164.00	Road Project	93 - ROSEMOUNT	11 - Can Fall-C-Can Fall	CANNON FALLS ROAD PROJECT	CANNON FALLS	7/29/2018
Rock Boring 2"	\$ 4,164.00	Road Project	93 - ROSEMOUNT	11 - Can Fall-C-Can Fall	CANNON FALLS ROAD PROJECT	CANNON FALLS	7/29/2018
Rock Boring 6"	\$ 115,788.45	Integrity Project	95 - ROCHESTER	160 - Rochester-C-Rochestr	DRS 38 INLET STEEL PIPE	ROCHESTER	8/19/2018
Rock Boring 4"	\$ 49,005.90	Road Project	95 - ROCHESTER	390 - Mantorville-C-Kassn	MANTORVILLE 5TH ST ROAD PROJECT	MANTORVILLE	10/28/2018
Rock Boring 6"	\$ 69,184.80	Included in CEM	95 - ROCHESTER	160 - Rochester-C-Rochestr	MAIN EXT - 6TH ST SW	ROCHESTER	11/25/2018
Rock Boring 4"	\$ 24,214.68	Integrity Project	95 - ROCHESTER	163 - Sterwatsville-Stew	US HWY 63 (STEWARTVILLE UPGRADE) - STEWARTVILLE	STEWARTSVILLE	12/2/2018
Rock Boring 2"	\$ 100,963.06	GUIC Replacement	95 - ROCHESTER	147 - Chatfield-Chatfield	GUIC RD PROJECT - HWY 52 RELOCATIONS FOR SP 5507-64	CHATFIELD	4/28/2019
Rock Boring 6"	\$ 59,579.94	Integrity Project	95 - ROCHESTER	160 - Rochester-C-Rochestr	7TH ST NW HP BRIDGE CROSSING REPLACEMENT	ROCHESTER	8/4/2019
Rock Boring 4"	\$ 70,268.70	GUIC Replacement	95 - ROCHESTER	147 - Chatfield-Chatfield	GUIC AA REPLACEMENT - BURR OAK	CHATFIELD	9/1/2019
Rock Boring 6"	\$ 75,415.14	Integrity Project	95 - ROCHESTER	161 - Rochester-T-Rochestr	MERC - TBS 2 70TH AVENUE	ROCHESTER	9/22/2019
Rock Boring 2"	\$ 14,325.26	Included in CEM	95 - ROCHESTER	160 - Rochester-C-Rochestr	MN-TEMP GCA 1" P NEW SERVICE-	ROCHESTER	10/20/2019
Rock Boring 2"	\$ 5,146.80	Included in CEM	95 - ROCHESTER	161 - Rochester-T-Rochestr	New Subdivision	CASCADE	11/24/2019
Rock Boring 4"	\$ 47,208.69	Included in CEM	95 - ROCHESTER	161 - Rochester-T-Rochestr	New Subdivision	CASCADE	11/24/2019
Rock Boring 4"	\$ 43,408.50	GUIC Replacement	95 - ROCHESTER	160 - Rochester-C-Rochestr	GUIC- NORTHERN HILLS DRIVE	ROCHESTER	4/26/2020
Rock Boring 4"	\$ 52,494.00	GUIC Replacement	95 - ROCHESTER	160 - Rochester-C-Rochestr	GUIC- NORTHERN HILLS DRIVE	ROCHESTER	5/31/2020
Rock Boring 2"	\$ 26,250.00	GUIC Replacement	95 - ROCHESTER	129 - Pine Island-Pine Isl	GUIC- PINE ISLAND	PINE ISLAND	6/28/2020
Rock Boring 2"	\$ 33,250.00	GUIC Replacement	95 - ROCHESTER	443 - Leroy-T-Leroy-Ostran	GUIC- LEROY STATE HWY 56	LE ROY	7/5/2020
Rock Boring 4"	\$ 11,104.50	Included in CEM	95 - ROCHESTER	154 - High Forest-Stewart	Main Ext - Stewartville	STEWARTSVILLE	7/26/2020
Rock Boring 2"	\$ 26,250.00	GUIC Replacement	95 - ROCHESTER	151 - Eyota-C-Dover	GUIC AA 5TH AND 6TH	EYOTA	8/30/2020
Rock Boring 4"	\$ 30,285.00	GUIC Replacement	95 - ROCHESTER	160 - Rochester-C-Rochestr	GUIC AA REPLACEMENT - ROCHESTER	ROCHESTER	8/30/2020
Rock Boring 4"	\$ 26,953.65	Road Project	95 - ROCHESTER	160 - Rochester-C-Rochestr	3RD ST NW RD PROJECT	ROCHESTER	8/30/2020
Rock Boring 2"	\$ 102,637.50	GUIC Replacement	95 - ROCHESTER	163 - Sterwatsville-Stew	GUIC- 2ND ST AND LAKE SHORE DR NW	STEWARTSVILLE	10/4/2020
Rock Boring 2"	\$ 5,950.00	Included in CEM	93 - ROSEMOUNT	10 - Farmington-C-Farmgtn	New Subdivision	FARMINGTON	10/4/2020
Rock Boring 2"	\$ 131,425.00	GUIC Replacement	95 - ROCHESTER	163 - Sterwatsville-Stew	GUIC- 2ND ST AND LAKE SHORE DR NW	STEWARTSVILLE	10/25/2020
Rock Boring 6"	\$ 80,760.00	Integrity Project	95 - ROCHESTER	136 - LaCrscnt-T-LaCrscnt	2020 LA CRESCENT TBS MAIN INSTALL	LA CRESCENT	10/25/2020
Rock Boring 6"	\$ 86,312.25	Integrity Project	95 - ROCHESTER	136 - LaCrscnt-T-LaCrscnt	2020 LA CRESCENT TBS MAIN INSTALL	LA CRESCENT	11/1/2020
Rock Boring 2"	\$ 5,337.50	GUIC Replacement	95 - ROCHESTER	118 - Preston-Fillmore	GUIC - AA REPLACEMENT - PRESTON	PRESTON	11/8/2020
Rock Boring 6"	\$ 80,760.00	Integrity Project	95 - ROCHESTER	136 - LaCrscnt-T-LaCrscnt	2020 LA CRESCENT TBS MAIN INSTALL	LA CRESCENT	11/8/2020
Rock Boring 2"	\$ 67,375.00	Road Project	95 - ROCHESTER	380 - St Charl-T-St Charl	ROAD PROJECT: LOVE TRAVEL TURN LANE	ST CHARLES	11/8/2020
Rock Boring 2"	\$ 38,587.50	Road Project	95 - ROCHESTER	380 - St Charl-T-St Charl	ROAD PROJECT: LOVE TRAVEL TURN LANE	ST CHARLES	11/15/2020
ROCK BORING 6"	\$ 364,429.50	Integrity Project	95 - ROCHESTER	136 - LaCrscnt-T-LaCrscnt	2020 LA CRESCENT TBS MAIN INSTALL	LA CRESCENT	12/23/2020
ROCK BORING 2"	\$ 28,026.99	GUIC Replacement	95 - ROCHESTER	163 - Sterwatsville-Stew	GUIC - Stewartville Phase 2	STEWARTSVILLE	5/21/2021
ROCK BORING 2"	\$ 56,683.80	GUIC Replacement	95 - ROCHESTER	163 - Sterwatsville-Stew	GUIC - Stewartville Phase 2	STEWARTSVILLE	5/21/2021
ROCK BORING 2"	\$ 38,838.90	GUIC Replacement	95 - ROCHESTER	146 - Cascade-Rchstr	CASCADE TOWNSHIP SEWER PROJECT.	CASCADE	7/27/2021
ROCK BORING 2"	\$ 11,546.70	Road Project	95 - ROCHESTER	118 - Preston-Fillmore	GUIC ROAD PROJECT	PRESTON	9/1/2021
ROCK BORING 4"	\$ 46,124.00	Road Project	95 - ROCHESTER	118 - Preston-Fillmore	GUIC - CITY OF PRESTON	PRESTON	9/13/2021
ROCK BORING 6"	\$ 38,374.40	Included in CEM	95 - ROCHESTER	132 - Zumbrota - Zumbrota	6" PE MAIN INSTALL WEST AVE	ZUMBROTA	11/7/2021
ROCK BORING 4"	\$ 72,068.75	Integrity Project	95 - ROCHESTER	109 - Harmony - Fillmore	4" PE HIGH PRESSURE MAIN	HARMONY	11/9/2021
ROCK BORING 4"	\$ 63,420.50	Road Project	95 - ROCHESTER	119 - Rushford-Rushford	HWY 30/W STEVENS AVE RD PROJECT	RUSHFORD	12/7/2021
ROCK BORE ADDER	\$ 66,559.50	Integrity Project	95 - ROCHESTER	160 - Rochester-C-Rochestr	8" PE OUTLET OF DRS 90	ROCHESTER	12/23/2021
Total	\$ 2,619,363.02						

Winter Charges Outside of Winter Period

Winter Construction Charges Outside of Winter Period

Item Description	Actual Quantity	Unit Price	Total Price	Invoice Description	City	Construction Complete	Comment



MN Farm Tap Inspection Statistics

5 Year Cumulative (2017 - 2021)										
Region	# Class 1	% Class 1	# Class 2	% Class 2	# Class 3	% Class 3	# Odor	% Odor	Total Leaks	Total Inspections
Southwest	0	0.00%	0	0.00%	32	100.00%	76	10.56%	32	720
Southeast	0	0.00%	3	18.75%	13	81.25%	30	11.45%	16	262
Central	0	0.00%	1	2.38%	41	97.62%	93	11.58%	42	803
Northwest	0	0.00%	0	0.00%	2	0.00%	5	16.67%	2	30
Northeast	0	0.00%	0	0.00%	0	0.00%	31	19.25%	0	161
TOTAL	0		4		88		235		92	1976

# MN Farm Taps	1763
% inspected-5 yr period	112.08%

New Services Installed	1
Line Replacements	4
Repairs	12

% MN Farm Taps w/Leaks-5 yr period	4.66%
------------------------------------	--------------

Percent of Farm Taps with Leaks - This is calculated by dividing the number of leaks by the number of inspections performed.

Leak Class 1 - A leak that represents an existing or probable hazard to persons or property, and requires immediate repair or continuous action until the conditions are no longer hazardous. Gas service to a farm tap fuel line is shut off until adequate repair or replacement has been made.

Leak Class 2 - A leak that is recognized as being non-hazardous at the time of detection, but justifies scheduled repair based on probable future hazard. Class 2 leaks shall be repaired within 6 months of detection, but any such leak discovered after June 30 of any calendar year shall be repaired no later than December 31 of the same year, or ground freezing, whichever comes first. In the event the leak is not repaired according to the preceding timeframe, gas service to a farm tap fuel line will be shut off until adequate repair or replacement is made.

Leak Class 3 - A leak that is non-hazardous at the time of detection and can reasonably be expected to remain non-hazardous. Re-evaluate during the next scheduled survey or within 15 months of the date reported, whichever comes first, until the leak is regraded or repaired.

Number of Leaks Found - The number of leaks by class are listed. When tabulating this number, if a line had more than 1 leak in a single class, all were counted.

Number of Inspections Performed - The total number of inspections completed during this 5-year period of inspections.

Percent of Lines Inspected - This percentage is based on the number of inspections performed and the number of farm tap meters that were identified in the Customer Information Billing System at the beginning of this 5-year period of inspections plus any farm taps added less farm taps that have been removed.

Percent Leaks by Class - This is calculated by dividing the number of leaks by class by the total number of leaks found. Multiple leaks on a single line are counted as individual leaks.